STATE OF MARYLAND
DEPARTMENT OF HEALTH AND MENTAL HYGIENE
CERTIFICATE OF DEATH

78 01653
REG. NO.

1 - FOR STATE REGISTRAR

1. DECEASED NAME (TYPE OR PRINT) FIRST: Blanche	MIDDLE: Irene	LAST: Seay	2a. DATE OF DEATH MONTH DAY YEAR: 01-02-78	2b. HOUR: 1-35 P M	
3. SEX: Female	4. RACE: B	5. DATE OF BIRTH MONTH DAY YEAR: 2 6 09	6. AGE (IN YEARS LAST BIRTHDAY): 68 YRS.	IF UNDER 1 YEAR MONTHS DAYS	IF UNDER 24 HRS. HOURS MIN.
7a. BIRTHPLACE (STATE OR FOREIGN COUNTRY): Virginia	7b. CITIZEN OF WHAT COUNTRY?: USA	8. MARRIED [X] NEVER MARRIED [ ] WIDOWED [ ] DIVORCED [ ]	9. BALTIMORE CITY OR COUNTY OF DEATH: Baltimore City MD.		
10. CITY OR TOWN OF DEATH: Baltimore	11. NAME OF HOSPITAL, NURSING HOME OR OTHER INSTITUTION (IF NOT IN SUCH FACILITY, GIVE STREET ADDRESS): Provident Hospital		12a. USUAL OCCUPATION (TYPE OF WORK FOR MOST OF WORKING LIFE): Locker Room-Attendant	12b. KIND OF BUSINESS OR INDUSTRY	

USUAL RESIDENCE (IF NURSING HOME OR OTHER INSTITUTION, GIVE RESIDENCE BEFORE ADMISSION)

13a. STATE: Md.	13b. COUNTY	13c. CITY OR TOWN: Baltimore	13d. INSIDE CITY LIMITS? YES [X] NO [ ]	13e. STREET ADDRESS: 2329 N. Monroe Street

14. FATHER'S NAME FIRST MIDDLE LAST: John Jones	15. MOTHER'S MAIDEN NAME FIRST MIDDLE LAST: Sallie Stokes	
16a. WAS DECEASED EVER IN U.S. ARMED FORCES? (YES, NO OR UNKNOWN) (IF YES, GIVE WAR OR DATES)	16b. SOCIAL SECURITY NO.: 219-20-9702	17. INFORMANT ADDRESS: Mr. Lloyd H. Seay Sr.- Same

MEDICAL CERTIFICATION

18. CAUSE OF DEATH (Enter only one cause per line for (a), (b), and (c).)
PART I. DEATH WAS CAUSED BY:

		APPROXIMATE INTERVAL BETWEEN ONSET AND DEATH
IMMEDIATE CAUSE (a): Uremia		
DUE TO, OR AS A CONSEQUENCE OF (b): —		
DUE TO, OR AS A CONSEQUENCE OF (c): —		

Conditions, if any, which gave rise to immediate cause (a), stating the underlying cause last: 792X

PART 2. OTHER SIGNIFICANT CONDITIONS CONTRIBUTING TO DEATH BUT NOT RELATED TO THE TERMINAL DISEASE OR CONDITION GIVEN IN PART 1(a).

19a. DATE OF OPERATION: —	19b. CONDITION FOR WHICH OPERATION WAS PERFORMED: —	20a. AUTOPSY? YES [ ] NO [ ]	20b. IF YES, WERE FINDINGS USED IN CERTIFYING CAUSES OF DEATH? YES [ ] NO [ ]

21a. ACCIDENT WAS UNDERLYING [ ] OR CONTRIBUTING [ ] CAUSE OF DEATH (IF EITHER, NOTIFY MEDICAL EXAMINER)	21b. TIME OF INJURY HOUR A.M. P.M. MONTH DAY YEAR: — 19	21c. HOW INJURY OCCURRED (ENTER NATURE OF INJURY IN ITEM 18, PART 1 OR PART 2): —	
21d. INJURY OCCURRED WHILE AT WORK [ ] NOT WHILE AT WORK [ ]: —	21e. PLACE OF INJURY (AT HOME, STREET, FACTORY, OFFICE, FARM, ETC.): —	21f. LOCATION STREET CITY OR TOWN COUNTY STATE: —	

22a. I certify that (I) (this hospital) attended the deceased from 12-22-1977, to 1-2-1978, that (I) (we) last saw the deceased alive on 1-2-1978, and that in (my) (our) opinion death occurred on the date and hour and from the causes stated above. (I) (we) (did) (did not) view the body after death.

22b. SIGNATURE: B. Narayana	DEGREE: MD ATTENDING PHYSICIAN [ ] MEDICAL DIRECTOR [ ] STAFF PHYSICIAN [X]	22c. DATE SIGNED: 1-2-78
22d. PHYSICIAN'S NAME (TYPE OR PRINT): B. Narayana	22e. ADDRESS: Provident Hospital Baltimore, MD 21215	

23a. BURIAL, CREMATION, REMOVAL (SPECIFY): Burial	23b. DATE: 1-6-78	23c. NAME OF CEMETERY OR CREMATORY: Arbutus Mem. Park	23d. LOCATION CITY OR TOWN COUNTY STATE: Baltimore Co.
24. FUNERAL DIRECTOR NAME ADDRESS: Herbert E. Nutter 3035 W. North Ave.	25a. DATE REC'D. BY REGISTRAR: JAN 4 1978	25b. REGISTRAR'S SIGNATURE: Lorraine McCarthy	

IMPORTANT: If Item 21 is marked or Item 18 shows any injury, or other traumatic event, the medical examiner must be notified at once.

TO FUNERAL DIRECTOR: After this certificate has been signed by the attending physician and completely filled in by the funeral director, page 3 should be detached for use as the burial-transit permit. Then please remove carbon papers. Pages 1 and 2 should be filed within 72 hours after death with the State Dept. of Health and Mental Hygiene prior to burial, cremation, or removal.

TO HOSPITAL OR ATTENDING PHYSICIAN: The law requires that the death certificate be executed within 24 hours after death. Page 4 may be retained by the hospital or attending physician.

DIVISION OF VITAL RECORDS, 201 W. PRESTON ST., BALTIMORE, MARYLAND 21201

1504 BP

DHMH - 16-60M 1/75
(VR A 15 (4))

Item 23b g516 2/8/78 gj

1 - FOR STATE REGISTRAR

STATE OF MARYLAND
DEPARTMENT OF HEALTH AND MENTAL HYGIENE
CERTIFICATE OF DEATH

78 01654
REG. NO.

DIVISION OF VITAL RECORDS, 201 W. PRESTON ST., BALTIMORE, MARYLAND 21201

1. DECEASED NAME (TYPE OR PRINT)	FIRST: ANNA	MIDDLE: T	LAST: SELUZICKI	2a. DATE OF DEATH MONTH DAY YEAR: 19 JAN 78	2b. HOUR: 12 03 AM PM
3. SEX: Female	4. RACE: White	5. DATE OF BIRTH MONTH DAY YEAR: July 15, 1886	6. AGE (IN YEARS LAST BIRTHDAY): 91 YRS.	IF UNDER 1 YEAR: MONTHS DAYS	IF UNDER 24 HRS.: HOURS MIN.
7a. BIRTHPLACE (STATE OR FOREIGN COUNTRY): Smorgone, Vilno	7b. CITIZEN OF WHAT COUNTRY?: Vilno Lithuania	8. MARRIED ☐ NEVER MARRIED ☐ WIDOWED ☒ DIVORCED ☐	9. BALTIMORE CITY OR COUNTY OF DEATH: BALTIMORE CITY MD.		
10. CITY OR TOWN OF DEATH: Baltimore	11. NAME OF HOSPITAL, NURSING HOME OR OTHER INSTITUTION (IF NOT IN SUCH FACILITY, GIVE STREET ADDRESS): JOHNS HOPKINS HOSPITAL		12a. USUAL OCCUPATION (TYPE OF WORK FOR MOST OF WORKING LIFE): Housewife	12b. KIND OF BUSINESS OR INDUSTRY: Own Home	

USUAL RESIDENCE (IF NURSING HOME OR OTHER INSTITUTION, GIVE RESIDENCE BEFORE ADMISSION)

13a. STATE	13b. COUNTY	13c. CITY OR TOWN	13d. INSIDE CITY LIMITS?	13e. STREET ADDRESS
Maryland		Baltimore	YES ☒ NO ☐	508 N. Chester Street

14. FATHER'S NAME			15. MOTHER'S MAIDEN NAME		
FIRST	MIDDLE	LAST	FIRST	MIDDLE	LAST
John		Sawicka	Helen		

16a. WAS DECEASED EVER IN U.S. ARMED FORCES? (YES, NO OR UNKNOWN)	(IF YES, GIVE WAR OR DATES)	16b. SOCIAL SECURITY NO.	17. INFORMANT	ADDRESS
No			Charles I. Seluzicki	3104 Echodale Ave.

MEDICAL CERTIFICATION

18. CAUSE OF DEATH (Enter only one cause per line for (a), (b), and (c).)

PART I. DEATH WAS CAUSED BY:

IMMEDIATE CAUSE (a): Cardiorespiratory arrest — APPROXIMATE INTERVAL BETWEEN ONSET AND DEATH: 25 minutes

DUE TO, OR AS A CONSEQUENCE OF (b):

DUE TO, OR AS A CONSEQUENCE OF (c):

Conditions, if any, which gave rise to immediate cause (a), stating the underlying cause last.

4272

PART 2. OTHER SIGNIFICANT CONDITIONS CONTRIBUTING TO DEATH BUT NOT RELATED TO THE TERMINAL DISEASE OR CONDITION GIVEN IN PART 1(a): Mild congestive heart failure; Chronic atrial fibrilation;

19a. DATE OF OPERATION	19b. CONDITION FOR WHICH OPERATION WAS PERFORMED	20a. AUTOPSY?	20b. IF YES, WERE FINDINGS USED IN CERTIFYING CAUSES OF DEATH?
NONE		YES ☐ NO ☒	YES ☐ NO ☐

21a. ACCIDENT WAS UNDERLYING ☐ OR CONTRIBUTING ☐ CAUSE OF DEATH (IF EITHER, NOTIFY MEDICAL EXAMINER)	21b. TIME OF INJURY HOUR A.M. P.M. MONTH DAY YEAR 19	21c. HOW INJURY OCCURRED (ENTER NATURE OF INJURY IN ITEM 18, PART 1 OR PART 2)

21d. INJURY OCCURRED WHILE AT WORK ☐ NOT WHILE AT WORK ☐	21e. PLACE OF INJURY (AT HOME, STREET, FACTORY, OFFICE, FARM, ETC.)	21f. LOCATION STREET CITY OR TOWN COUNTY STATE

22a. I certify that (I) (this hospital) attended the deceased from 16 JAN, 19 78, to 19 JAN, 19 78, that (I) (we) last saw the deceased alive on 18 JAN 19 78, and that in (my) (our) opinion death occurred on the date and hour and from the causes stated above. (I) (we) (did) (did not) view the body after death.

22b. SIGNATURE	DEGREE			22c. DATE SIGNED
Wayne K. Kinning	MD	ATTENDING PHYSICIAN ☐	MEDICAL DIRECTOR ☐	STAFF PHYSICIAN ☒	19 JAN 78

22d. PHYSICIAN'S NAME (TYPE OR PRINT)	22e. ADDRESS
WAYNE K. KINNING	601 N BROADWAY, JOHNS HOPKINS HOSP

23a. BURIAL, CREMATION, REMOVAL (SPECIFY)	23b. DATE	23c. NAME OF CEMETERY OR CREMATORY	23d. LOCATION City or County	
Burial	1/23/78	Holy Rosary	Baltimore County	Maryland

24. FUNERAL DIRECTOR NAME	ADDRESS	25a. DATE REC'D. BY REGISTRAR	25b. REGISTRAR'S SIGNATURE
Lilly & Zeiler Inc.	1901-07 Eastern Avenue	JAN 24 1978	Kathryn McCready

IMPORTANT: If Item 21 is marked or Item 18 shows any injury, or other traumatic event, the medical examiner must be notified at once.

TO HOSPITAL OR ATTENDING PHYSICIAN: The law requires that the death certificate be executed within 24 hours after death. Page 4 may be retained by the hospital or attending physician.

TO FUNERAL DIRECTOR: After this certificate has been signed by the attending physician and completely filled in by the funeral director, it should be detached for use as the burial transit permit. Then please mail Page 1 to the Division of Vital Records with the State Dept. of Health and Mental Hygiene prior to burial, cremation, or removal. Page 4 should be filed within 72 hours of death.

0604 BP

DHMH - 16 50M 1/76 (VR A 15 (4))

STATE OF MARYLAND
DEPARTMENT OF HEALTH AND MENTAL HYGIENE
MEDICAL EXAMINER'S CERTIFICATE OF DEATH

78 01655
REG. NO.

1 - FOR STATE REGISTRAR

DIVISION OF VITAL RECORDS, 301 W. PRESTON ST., BALTIMORE, MD. 21201

TO MEDICAL EXAMINER: THIS CERTIFICATE SHOULD BE EXECUTED WITHIN 24 HOURS AFTER DEATH. IF ANY DELAY IS NECESSARY, PLEASE EXECUTE THE CERTIFICATE, WRITING THE WORD "PENDING" IN PENCIL IN ITEM 18. GIVE PAGES 1, 2, AND 3 TO THE FUNERAL DIRECTOR. PAGE 4 SHOULD BE FORWARDED TO THE CHIEF MEDICAL EXAMINER ALONG WITH FORM PM 3. RETAIN PAGE 5 FOR YOUR FILES.
TO FUNERAL DIRECTOR: PAGE 3 SHOULD BE USED AS A BURIAL TRANSIT PERMIT. PAGES 1 AND 2 SHOULD BE FILED, WITHIN 72 HOURS AFTER DEATH, WITH THE STATE DEPARTMENT OF HEALTH AND MENTAL HYGIENE, DIVISION OF VITAL RECORDS, 301 W. PRESTON STREET, BALTIMORE, MARYLAND, 21201 PRIOR TO BURIAL, CREMATION, OR REMOVAL.

BP____

DHMH - 17
(VR A15 ME (5))
30M 7/73

1. DECEASED NAME (TYPE OR PRINT) FIRST	MIDDLE	LAST	2a. DATE OF DEATH KNOWN [X] ESTIMATED [ ] MONTH	DAY	YEAR	2b. HOUR
CHARLES	Louis	SEVARY	1	25	1978	M
3. SEX	4. RACE	5. DATE OF BIRTH MONTH DAY YEAR	6. AGE (IN YEARS LAST BIRTHDAY)	IF UNDER 1 YR. MONTHS / DAYS	IF UNDER 24 HRS. HOURS / MIN.	2c. DATE PRONOUNCED DEAD MONTH DAY YEAR	2d. HOUR
male	white	March 15, 1927	50 YRS.			1 25 1978	9:20 a M
7a. BIRTHPLACE (STATE OR FOREIGN COUNTRY)	7b. CITIZEN OF WHAT COUNTRY?	8. MARRIED [X] NEVER MARRIED [ ] WIDOWED [ ] DIVORCED [ ]	9. BALTIMORE CITY OR COUNTY OF DEATH				
Maryland	USA		Baltimore City MD.				
10. CITY OR TOWN OF DEATH	11. NAME OF HOSPITAL, NURSING HOME, OR OTHER INSTITUTION (IF NOT IN SUCH FACILITY, GIVE STREET ADDRESS)	12a. USUAL OCCUPATION (TYPE OF WORK FOR MOST OF WORKING LIFE)	12b. KIND OF BUSINESS OR INDUSTRY				
Baltimore	St. Agnes Hospital	Paint Mixer	Sherwin-Williams				
USUAL RESIDENCE (IF IN NURSING HOME OR OTHER INSTITUTION, GIVE RESIDENCE BEFORE ADMISSION) 13a. STATE	13b. COUNTY	13c. CITY OR TOWN	13d. INSIDE CITY LIMITS? YES [ ] NO [X]	13e. STREET ADDRESS			
Maryland	Baltimore	Catonsville		6001 Edmondson Ave.			
14. FATHER'S NAME FIRST	MIDDLE	LAST	15. MOTHER'S MAIDEN NAME FIRST	MIDDLE	LAST		
Raymond F. Servary, Sr.			Ella Virginia	Crawford			
16a. WAS DECEASED EVER IN U.S. ARMED FORCES? (YES, NO, OR UNKNOWN)	(IF YES, GIVE WAR OR DATES)	16b. SOCIAL SECURITY NO.	17. INFORMANT	ADDRESS			
Yes	WW II	218-22-7241	Sally A. Servary	Same			

MEDICAL CERTIFICATION

18. CAUSE OF DEATH (Enter only one cause per line for (a), (b), and (c).)
PART I DEATH WAS CAUSED BY:

4124

Conditions, if any, which gave rise to immediate cause (a) stating the underlying cause last.

IMMEDIATE CAUSE (a) Arteriosclerotic cardiovascular disease
DUE TO, OR AS A CONSEQUENCE OF
(b)
DUE TO, OR AS A CONSEQUENCE OF
(c)

APPROXIMATE INTERVAL BETWEEN ONSET AND DEATH

PART 2 OTHER SIGNIFICANT CONDITIONS CONTRIBUTING TO DEATH BUT NOT RELATED TO THE TERMINAL DISEASE OR CONDITION GIVEN IN PART 1 (a).

19a. DATE OF OPERATION	19b. CONDITION FOR WHICH OPERATION WAS PERFORMED?	20. AUTOPSY? YES [X] NO [ ]

21a. EXTERNAL CAUSE WAS UNDERLYING [ ] OR CONTRIBUTING [ ] CAUSE OF DEATH	21b. TIME OF INJURY HOUR A.M. P.M. MONTH DAY YEAR 19	21c. HOW INJURY OCCURRED (ENTER NATURE OF INJURY IN ITEM 18 PART 1 OR PART 2)

21d. INJURY OCCURRED WHILE AT WORK [ ] NOT WHILE AT WORK [ ]	21e. PLACE OF INJURY (AT HOME, STREET, FACTORY, FARM, ETC.)	21f. LOCATION STREET / CITY OR TOWN / COUNTY / STATE

22a. I certify that I took charge of the remains described above, held on Autopsy [X], Inspection [ ], Inquiry [ ], and in my opinion death resulted from: Natural causes [X], Accident [ ], Suicide [ ], Homicide [ ], Undetermined manner [ ].

ACTUAL SIGNATURE Bert F. Morton M.D. for A.M.D. M.D. TITLE (SPECIFY) Assistant MEDICAL EXAMINER DATE SIGNED 1-25-78

EXAMINER'S NAME (TYPE OR PRINT) Ann M. Dixon, M.D. ADDRESS 111 Penn St.

23a. BURIAL, CREMATION, REMOVAL (SPECIFY)	23b. DATE	23c. NAME OF CEMETERY OR CREMATORY	23d. LOCATION CITY OR TOWN / COUNTY / STATE
Burial	1/28/78	Lake View Memorial Park	Sykesville, Carroll Co., Md.

24. FUNERAL DIRECTOR NAME / ADDRESS	25a. DATE REC'D. BY REGISTRAR	25b. REGISTRAR'S SIGNATURE
Edw. S. MacNabb Sons, Inc. 301 Frederick Rd. Catonsville, Md.	JAN 27 1978	

STATE OF MARYLAND
DEPARTMENT OF HEALTH AND MENTAL HYGIENE

MEDICAL EXAMINER'S CERTIFICATE OF DEATH

78 01656
REG. NO.

1- FOR STATE REGISTRAR

1. DECEASED NAME (TYPE OR PRINT): FIRST MARY; MIDDLE Lee; LAST SHAFFER

2a. DATE OF DEATH: KNOWN ☐ ESTIMATED ☒ MONTH 1 DAY 3 YEAR 1978

2b. HOUR: M

3. SEX: female

4. RACE: white

5. DATE OF BIRTH: MONTH May DAY 6 YEAR 1912

6. AGE (IN YEARS LAST BIRTHDAY): 65 YRS. IF UNDER 1 YR. MONTHS DAYS; IF UNDER 24 HRS. HOURS MIN.

2c. DATE PRONOUNCED DEAD: MONTH 1 DAY 4 YEAR 1978

2d. HOUR: 10:45 a M

7a. BIRTHPLACE (STATE OR FOREIGN COUNTRY): Maryland

7b. CITIZEN OF WHAT COUNTRY?: USA

8. MARRIED ☐ NEVER MARRIED ☐ WIDOWED ☐ DIVORCED ☒

9. BALTIMORE CITY OR COUNTY OF DEATH: Baltimore City MD.

10. CITY OR TOWN OF DEATH: Baltimore

11. NAME OF HOSPITAL, NURSING HOME, OR OTHER INSTITUTION (IF NOT IN SUCH FACILITY, GIVE STREET ADDRESS): 1627 E. Baltimore St.

12a. USUAL OCCUPATION (TYPE OF WORK FOR MOST OF WORKING LIFE): Maintenance

12b. KIND OF BUSINESS OR INDUSTRY: Bank

USUAL RESIDENCE (IF IN NURSING HOME OR OTHER INSTITUTION, GIVE RESIDENCE BEFORE ADMISSION)

13a. STATE: Maryland

13b. COUNTY: Baltimore

13c. CITY OR TOWN: Baltimore

13d. INSIDE CITY LIMITS? YES ☒ NO ☐

13e. STREET ADDRESS: 1627 East Baltimore St.

14. FATHER'S NAME: FIRST Kelly MIDDLE Stump LAST

15. MOTHER'S MAIDEN NAME: FIRST Nora MIDDLE Nuse LAST

16a. WAS DECEASED EVER IN U.S. ARMED FORCES? (YES, NO, OR UNKNOWN): no (IF YES, GIVE WAR OR DATES)

16b. SOCIAL SECURITY NO.: 217-10-6384

17. INFORMANT ADDRESS: Mrs. Madeline Alkire, Cumberland, Sister

MEDICAL CERTIFICATION

18. CAUSE OF DEATH (Enter only one cause per line for (a), (b), and (c).)

PART I DEATH WAS CAUSED BY:

IMMEDIATE CAUSE (a): Arteriosclerotic cardiovascular disease — APPROXIMATE INTERVAL BETWEEN ONSET AND DEATH

4124

Conditions, if any, which gave rise to immediate cause (a) stating the underlying cause last.

DUE TO, OR AS A CONSEQUENCE OF

(b)

DUE TO, OR AS A CONSEQUENCE OF

(c)

PART 2 OTHER SIGNIFICANT CONDITIONS CONTRIBUTING TO DEATH BUT NOT RELATED TO THE TERMINAL DISEASE OR CONDITION GIVEN IN PART I (a).

19a. DATE OF OPERATION

19b. CONDITION FOR WHICH OPERATION WAS PERFORMED?

20. AUTOPSY? YES ☐ NO ☒

21a. EXTERNAL CAUSE WAS UNDERLYING ☐ OR CONTRIBUTING ☐ CAUSE OF DEATH

21b. TIME OF INJURY HOUR A.M. P.M. MONTH DAY YEAR 19

21c. HOW INJURY OCCURRED (ENTER NATURE OF INJURY IN ITEM 18 PART 1 OR PART 2)

21d. INJURY OCCURRED WHILE AT WORK ☐ NOT WHILE AT WORK ☐

21e. PLACE OF INJURY (AT HOME, STREET, FACTORY, FARM, ETC.)

21f. LOCATION STREET CITY OR TOWN COUNTY STATE

22a. I certify that I took charge of the remains described above, held on Autopsy ☐, Inspection ☒, Inquiry ☐, and in my opinion death resulted from: Natural causes ☒, Accident ☐, Suicide ☐, Homicide ☐, Undetermined manner ☐.

ACTUAL SIGNATURE

TITLE (SPECIFY) M.D. Assistant MEDICAL EXAMINER

DATE SIGNED 1-4-78

EXAMINER'S NAME (TYPE OR PRINT): Ann M. Dixon, M.D.

ADDRESS: 111 Penn St

23a. BURIAL, CREMATION, REMOVAL (SPECIFY): Burial

23b. DATE: Jan. 7, 1978

23c. NAME OF CEMETERY OR CREMATORY: Mt. Herman Cemetery

23d. LOCATION CITY OR TOWN Cumberland COUNTY Allegany STATE Md.

24. FUNERAL DIRECTOR NAME ADDRESS: James F. Scarpelli, Cumberland, Md.

25a. DATE REC'D. BY REGISTRAR: JAN 9 1978

25b. REGISTRAR'S SIGNATURE: Audrey McCready

TO MEDICAL EXAMINER: THIS CERTIFICATE SHOULD BE EXECUTED WITHIN 24 HOURS AFTER DEATH. IF ANY DELAY IS NECESSARY PLEASE EXECUTE THE CERTIFICATE, WRITING THE WORD "PENDING" IN PENCIL IN ITEM 18. GIVE PAGES 1, 2, AND 3 TO THE FUNERAL DIRECTOR. PAGE 4 SHOULD BE FORWARDED TO THE CHIEF MEDICAL EXAMINER ALONG WITH FORM PM 3. RETAIN PAGE 5 FOR YOUR FILES

TO FUNERAL DIRECTOR: PAGE 3 SHOULD BE USED AS A BURIAL-TRANSIT PERMIT. PAGES 1 AND 2 SHOULD BE FILED, WITHIN 72 HOURS AFTER DEATH, WITH THE STATE DEPARTMENT OF HEALTH AND MENTAL HYGIENE, DIVISION OF VITAL RECORDS, 301 W. PRESTON STREET, BALTIMORE, MARYLAND, 21201 PRIOR TO BURIAL, CREMATION, OR REMOVAL.

DIVISION OF VITAL RECORDS, 301 W. PRESTON ST., BALTIMORE, MD. 21201

BP

DHMH - 17
IVR A15 ME (5))
15M 7/76

STATE OF MARYLAND
DEPARTMENT OF HEALTH AND MENTAL HYGIENE
CERTIFICATE OF DEATH

78 01657
REG. NO.

1 - FOR STATE REGISTRAR

DIVISION OF VITAL RECORDS, 201 W. PRESTON ST., BALTIMORE, MARYLAND 21201

TO HOSPITAL OR ATTENDING PHYSICIAN: The law requires that the death certificate be executed within 24 hours after death. Page 4 may be retained by the hospital or attending physician.

TO FUNERAL DIRECTOR: After this certificate has been signed by the attending physician and completely filled in by the funeral director, page 2 should be detached for use as the burial-transit permit. Then please remove carbonpapers. Pages 1 and 2 should be filed within 72 hours after death with the State Dept. of Health and Mental Hygiene prior to burial, cremation, or removal.

IMPORTANT: If item 21 is marked or item 18 shows any injury, or other traumatic event, the medical examiner must be notified at once.

1. DECEASED NAME (TYPE OR PRINT) FIRST: PERVIS	MIDDLE: M.	LAST: SHANNON	2a. DATE OF DEATH MONTH DAY YEAR: January 15, 1978
2b. HOUR: 12 30 PM			
3. SEX: Male	4. RACE: White	5. DATE OF BIRTH MONTH DAY YEAR: Jan. 23, 1896	6. AGE (IN YEARS LAST BIRTHDAY): 81 YRS.
IF UNDER 1 YEAR: MONTHS / DAYS	IF UNDER 24 HRS: HOURS / MIN.		
7a. BIRTHPLACE (STATE OR FOREIGN COUNTRY): Oklahoma	7b. CITIZEN OF WHAT COUNTRY?: U.S.A.	8. MARRIED ☐ NEVER MARRIED ☐ WIDOWED ☒ DIVORCED ☐	9. BALTIMORE CITY OR COUNTY OF DEATH: Baltimore City MD.
10. CITY OR TOWN OF DEATH: Baltimore	11. NAME OF HOSPITAL, NURSING HOME OR OTHER INSTITUTION (IF NOT IN SUCH FACILITY, GIVE STREET ADDRESS): 4001 Ridgecroft Road	12a. USUAL OCCUPATION (TYPE OF WORK FOR MOST OF WORKING LIFE): Iron Worker	12b. KIND OF BUSINESS OR INDUSTRY: Steel

USUAL RESIDENCE (IF NURSING HOME OR OTHER INSTITUTION, GIVE RESIDENCE BEFORE ADMISSION)

13a. STATE	13b. COUNTY	13c. CITY OR TOWN	13d. INSIDE CITY LIMITS?	13e. STREET ADDRESS
Maryland		Baltimore	YES ☒ NO ☐	4001 Ridgecroft Road

14. FATHER'S NAME FIRST / MIDDLE / LAST	15. MOTHER'S MAIDEN NAME FIRST / MIDDLE / LAST

16a. WAS DECEASED EVER IN U.S. ARMED FORCES? (YES, NO OR UNKNOWN) (IF YES, GIVE WAR OR DATES)	16b. SOCIAL SECURITY NO.	17. INFORMANT ADDRESS
	212-07-3444	Mr. Albert McDonald 1235 Pleasant Valley DR

MEDICAL CERTIFICATION

18. **CAUSE OF DEATH** (Enter only one cause per line for (a), (b), and (c).)

PART I. DEATH WAS CAUSED BY:

IMMEDIATE CAUSE (a): Carcinoma of the Pancreas — APPROXIMATE INTERVAL BETWEEN ONSET AND DEATH: apx 1977

1579

Conditions, if any, which gave rise to immediate cause (a), stating the underlying cause last.

DUE TO, OR AS A CONSEQUENCE OF (b):

DUE TO, OR AS A CONSEQUENCE OF (c):

PART 2. OTHER SIGNIFICANT CONDITIONS CONTRIBUTING TO DEATH BUT NOT RELATED TO THE TERMINAL DISEASE OR CONDITION GIVEN IN PART 1(a)

19a. DATE OF OPERATION	19b. CONDITION FOR WHICH OPERATION WAS PERFORMED	20a. AUTOPSY? YES ☐ NO ☐	20b. IF YES, WERE FINDINGS USED IN CERTIFYING CAUSES OF DEATH? YES ☐ NO ☐

21a. ACCIDENT WAS UNDERLYING ☐ OR CONTRIBUTING ☐ CAUSE OF DEATH (IF EITHER, NOTIFY MEDICAL EXAMINER)	21b. TIME OF INJURY HOUR A.M. P.M. MONTH DAY YEAR 19	21c. HOW INJURY OCCURRED (ENTER NATURE OF INJURY IN ITEM 18, PART 1 OR PART 2)

21d. INJURY OCCURRED WHILE AT WORK ☐ NOT WHILE AT WORK ☐	21e. PLACE OF INJURY (AT HOME, STREET, FACTORY, OFFICE, FARM, ETC.)	21f. LOCATION STREET / CITY OR TOWN / COUNTY / STATE

22a. I certify that (I) (this hospital) attended the deceased from January 5, 19 76, to January 15, 19 78, that (I) (we) last saw the deceased alive on January 15 19 78, and that in (my) (our) opinion death occurred on the date and hour and from the causes stated above. (I) (we) (did) (did not) view the body after death.

22b. SIGNATURE	DEGREE	22c. DATE SIGNED
[signature]	MD ATTENDING PHYSICIAN ☒ MEDICAL DIRECTOR ☐ STAFF PHYSICIAN ☐	1/16/78

22d. PHYSICIAN'S NAME (TYPE OR PRINT)	22e. ADDRESS
Edward Alessi, M.D.	6217 Harford Road

23a. BURIAL, CREMATION, REMOVAL (SPECIFY)	23b. DATE	23c. NAME OF CEMETERY OR CREMATORY	23d. LOCATION CITY OR TOWN / COUNTY / STATE
Burial	1-17-1978	Lynnhurst	Knoxville Tennessee

24. FUNERAL DIRECTOR NAME / ADDRESS	25a. DATE REC'D. BY REGISTRAR	25b. REGISTRAR'S SIGNATURE
Leonard J. Ruck, Inc. 5305 Harford Rd. Balto; Md.	JAN 17 1978	[signature]

BP_____

DHMH - 16 50M 7/77 (VR A 15 (4))

STATE OF MARYLAND
DEPARTMENT OF HEALTH AND MENTAL HYGIENE
CERTIFICATE OF DEATH

78 01658
REG. NO.

1 - FOR STATE REGISTRAR

DIVISION OF VITAL RECORDS, 201 W. PRESTON ST., BALTIMORE, MARYLAND 21201

TO HOSPITAL OR ATTENDING PHYSICIAN: The law requires that the death certificate be executed within 24 hours after death. Page 3 retained by the hospital or attending physician.

TO FUNERAL DIRECTOR: After this certificate has been signed by the attending physician and completely filled in by the funeral director, page 3 should be detached for use as the burial-transit permit. Then please remove carbon papers. Pages 1 and 2 should be filed within 72 hours after death with the State Dept. of Health and Mental Hygiene prior to burial, cremation, or removal.

IMPORTANT: If item 21 is marked or item 18 shows any injury, or other traumatic event, the medical examiner must be notified at once.

1. DECEASED NAME (TYPE OR PRINT)	FIRST: RUDY MIDDLE: W. LAST: SHAW
2a. DATE OF DEATH	MONTH: 1 DAY: 30 YEAR: 78
2b. HOUR	5 30 AM
3. SEX	MALE
4. RACE	BLACK
5. DATE OF BIRTH	MONTH: 6 DAY: 20 YEAR: 89
6. AGE (IN YEARS LAST BIRTHDAY)	88 YRS. IF UNDER 1 YEAR: MONTHS / DAYS; IF UNDER 24 HRS.: HOURS / MIN
7a. BIRTHPLACE (STATE OR FOREIGN COUNTRY)	N.C.
7b. CITIZEN OF WHAT COUNTRY?	US
8.	MARRIED ☐ NEVER MARRIED ☐ WIDOWED ☒ DIVORCED ☐
9. BALTIMORE CITY OR COUNTY OF DEATH	BALT CITY MD.
10. CITY OR TOWN OF DEATH	BALTIMORE
11. NAME OF HOSPITAL, NURSING HOME OR OTHER INSTITUTION (IF NOT IN SUCH FACILITY, GIVE STREET ADDRESS)	Baltimore City Hosp.
12a. USUAL OCCUPATION (TYPE OF WORK FOR MOST OF WORKING LIFE)	Ret (G+E)
12b. KIND OF BUSINESS OR INDUSTRY	
USUAL RESIDENCE (IF NURSING HOME OR OTHER INSTITUTION, GIVE RESIDENCE BEFORE ADMISSION) 13a. STATE	Md
13b. COUNTY	BALT
13c. CITY OR TOWN	BALT.
13d. INSIDE CITY LIMITS?	YES ☒ NO ☐
13e. STREET ADDRESS	733 BARTLETT AVE
14. FATHER'S NAME	FIRST: EREFM. LAST: SHAW
15. MOTHER'S MAIDEN NAME	FIRST: ~~[illegible]~~ MOLLIE
16a. WAS DECEASED EVER IN U.S. ARMED FORCES? (YES, NO OR UNKNOWN)	NO
16b. SOCIAL SECURITY NO.	212-05-3454
17. INFORMANT	Goldie M. Washington ADDRESS: 733 Bartlett Ave.

MEDICAL CERTIFICATION

18. CAUSE OF DEATH (Enter only one cause per line for (a), (b), and (c).)
PART 1. DEATH WAS CAUSED BY:
IMMEDIATE CAUSE (a): CARDIAC ARREST — APPROXIMATE INTERVAL BETWEEN ONSET AND DEATH: 500 AM-5
4272
Conditions, if any, which gave rise to immediate cause (a), stating the underlying cause last.
DUE TO, OR AS A CONSEQUENCE OF (b):
DUE TO, OR AS A CONSEQUENCE OF (c):

PART 2. OTHER SIGNIFICANT CONDITIONS CONTRIBUTING TO DEATH BUT NOT RELATED TO THE TERMINAL DISEASE OR CONDITION GIVEN IN PART 1(a): Pneumonia

19a. DATE OF OPERATION	19b. CONDITION FOR WHICH OPERATION WAS PERFORMED	20a. AUTOPSY? YES ☐ NO ☒	20b. IF YES, WERE FINDINGS USED IN CERTIFYING CAUSES OF DEATH? YES ☐ NO ☐
21a. ACCIDENT WAS UNDERLYING ☐ OR CONTRIBUTING ☐ CAUSE OF DEATH (IF EITHER, NOTIFY MEDICAL EXAMINER)	21b. TIME OF INJURY HOUR A.M. P.M. MONTH DAY YEAR 19	21c. HOW INJURY OCCURRED (ENTER NATURE OF INJURY IN ITEM 18, PART 1 OR PART 2)	
21d. INJURY OCCURRED WHILE AT WORK ☐ NOT WHILE AT WORK ☐	21e. PLACE OF INJURY (AT HOME, STREET, FACTORY, OFFICE, FARM, ETC.)	21f. LOCATION STREET / CITY OR TOWN / COUNTY / STATE	

22a. I certify that (I) (this hospital) attended the deceased from 1/26, 19 78, to 1/30, 19 78, that (I) (we) last saw the deceased alive on 1/29, 19 78, and that in (my) (our) opinion death occurred on the date and hour and from the causes stated above. (I) (we) (did) (did not) view the body after death.

22b. SIGNATURE: H Kopelman MD — DEGREE: ATTENDING PHYSICIAN ☐ MEDICAL DIRECTOR ☐ STAFF PHYSICIAN ☒ — 22c. DATE SIGNED: 1/30/78

22d. PHYSICIAN'S NAME (TYPE OR PRINT): JOEL KOPELMAN MD — 22e. ADDRESS: BALT CITY HOSP.

23a. BURIAL, CREMATION, REMOVAL (SPECIFY)	23b. DATE	23c. NAME OF CEMETERY OR CREMATORY	23d. LOCATION CITY OR TOWN / COUNTY / STATE	
Burial	2/4/1978	Baltimore Cemetery	Baltimore,	Maryland

24. FUNERAL DIRECTOR NAME: William MARCH ADDRESS: E. North Ave, Balt. Md

25a. DATE REC'D. BY REGISTRAR: FEB 3 1978

25b. REGISTRAR'S SIGNATURE: Shirley McCready

0908

BP

DHMH - 16 50M 1/76
(VR A 15 (4))

STATE OF MARYLAND
DEPARTMENT OF HEALTH AND MENTAL HYGIENE
CERTIFICATE OF DEATH

78 01659
REG. NO.

1 - FOR STATE REGISTRAR

DIVISION OF VITAL RECORDS, 201 W. PRESTON ST., BALTIMORE, MARYLAND 21201

TO HOSPITAL OR ATTENDING PHYSICIAN: The law requires that the death certificate be executed within 24 hours after death. Page 4 may be retained by the hospitol or attending physician.

TO FUNERAL DIRECTOR: After this certificate has been signed by the attending physician and completely filled in by the funeral director, page 3 should be detached for use as the burial-transit permit. Then please remove carbonpapers. Pages 1 and 2 should be filed within 72 hours after death with the State Dept. of Health and Mental Hygiene prior to burial, cremation, or removal.

IMPORTANT: If item 21 is marked or item 18 shows any injury, or other traumatic event, the medical examiner must be notified at once.

BP

DHMH - 16 50M 1/76
(VR A 15 (4))

1. DECEASED NAME (TYPE OR PRINT) — FIRST: ~~SAMUEL~~ HYMAN — MIDDLE — LAST: SHEAR
2a. DATE OF DEATH — MONTH DAY YEAR: SUN., Jan 29, 1978 — 2b. HOUR: 5P M
3. SEX: MALE
4. RACE: WHITE
5. DATE OF BIRTH — MONTH DAY YEAR: JULY 7, 1895
6. AGE (IN YEARS LAST BIRTHDAY): 82 YRS. — IF UNDER 1 YEAR: MONTHS, DAYS — IF UNDER 24 HRS: HOURS, MIN
7a. BIRTHPLACE (STATE OR FOREIGN COUNTRY): RUSSIA
7b. CITIZEN OF WHAT COUNTRY?: U.S.A.
8. MARRIED XX NEVER MARRIED ☐ WIDOWED ☐ DIVORCED ☐
9. BALTIMORE CITY OR COUNTY OF DEATH: BALTIMORE CITY MD.
10. CITY OR TOWN OF DEATH: BALTIMORE
11. NAME OF HOSPITAL, NURSING HOME OR OTHER INSTITUTION (IF NOT IN SUCH FACILITY, GIVE STREET ADDRESS): 3622 GLEN AVE.
12a. USUAL OCCUPATION (TYPE OF WORK FOR MOST OF WORKING LIFE): MERCHANT
12b. KIND OF BUSINESS OR INDUSTRY: RETAIL

USUAL RESIDENCE (IF NURSING HOME OR OTHER INSTITUTION, GIVE RESIDENCE BEFORE ADMISSION)
13a. STATE: MARYLAND
13b. COUNTY:
13c. CITY OR TOWN: BALTO.
13d. INSIDE CITY LIMITS? YES XX NO ☐
13e. STREET ADDRESS: 3622 GLEN AVE. #21215

14. FATHER'S NAME — FIRST: ~~SAMUEL~~ JOSEPH — MIDDLE — LAST: SHEAR
15. MOTHER'S MAIDEN NAME — FIRST: ~~[illegible]~~ GITTEL — MIDDLE: ROSHI — LAST: UNKNOWN
16a. WAS DECEASED EVER IN U.S. ARMED FORCES? (YES, NO OR UNKNOWN): NO — (IF YES, GIVE WAR OR DATES)
16b. SOCIAL SECURITY NO.: 219-32-0633
17. INFORMANT — ADDRESS: MRS. FANNIE SHEAR 3622 GLEN AVE. #21215

MEDICAL CERTIFICATION

18. CAUSE OF DEATH (Enter only one cause per line for (a), (b), and (c).)
PART 1. DEATH WAS CAUSED BY
IMMEDIATE CAUSE (a): ARTERIOSCLEROTIC CARDIOVASCULAR DISEASE — APPROXIMATE INTERVAL BETWEEN ONSET AND DEATH
4124
Conditions, if any, which gave rise to immediate cause (a), stating the underlying cause last
DUE TO, OR AS A CONSEQUENCE OF (b):
DUE TO, OR AS A CONSEQUENCE OF (c):

PART 2. OTHER SIGNIFICANT CONDITIONS CONTRIBUTING TO DEATH BUT NOT RELATED TO THE TERMINAL DISEASE OR CONDITION GIVEN IN PART 1(a)

19a. DATE OF OPERATION:
19b. CONDITION FOR WHICH OPERATION WAS PERFORMED:
20a. AUTOPSY? YES ☐ NO ☐
20b. IF YES, WERE FINDINGS USED IN CERTIFYING CAUSES OF DEATH? YES ☐ NO ☐

21a. ACCIDENT WAS UNDERLYING ☐ OR CONTRIBUTING ☐ CAUSE OF DEATH (IF EITHER, NOTIFY MEDICAL EXAMINER)
21b. TIME OF INJURY — HOUR A.M. P.M. MONTH DAY YEAR 19
21c. HOW INJURY OCCURRED (ENTER NATURE OF INJURY IN ITEM 18, PART 1 OR PART 2)
21d. INJURY OCCURRED — WHILE AT WORK ☐ NOT WHILE AT WORK ☐
21e. PLACE OF INJURY (AT HOME, STREET, FACTORY, OFFICE, FARM, ETC.)
21f. LOCATION — STREET, CITY OR TOWN, COUNTY, STATE

22a. I certify that (I) (this hospitol) attended the deceased from _____, 19____, to _____, 19____, that (I) (we) last saw the deceased alive on 1/29, 1978, and that in (my) (our) opinion death occurred on the date and hour and from the causes stated above. (I) (we) (did) (did not) view the body after death.
22b. SIGNATURE: Howard H. Golombek — DEGREE: MD — ATTENDING PHYSICIAN ☐ MEDICAL DIRECTOR ☑ STAFF PHYSICIAN ☐
22c. DATE SIGNED: 1/29/78
22d. PHYSICIAN'S NAME (TYPE OR PRINT): LEONARD H GOLOMBEK
22e. ADDRESS: 7039 LIBERTY RD 21207

23a. BURIAL, CREMATION, REMOVAL (SPECIFY): BURIAL
23b. DATE: 1-3078
23c. NAME OF CEMETERY OR CREMATORY: MIKRO KODESH-BETH ISRAEL RANDAXX
23d. LOCATION — CITY OR TOWN: BALTIMORE — COUNTY — STATE: MARYLAND

24. FUNERAL DIRECTOR NAME: SOL LEVINSON & BROS., INC. — ADDRESS: 6010 REISTERSTOWN RD., BALTO., MD 21215
25a. DATE REC'D. BY REGISTRAR: FEB 6 1978
25b. REGISTRAR'S SIGNATURE: Kirkney McCready

STATE OF MARYLAND
DEPARTMENT OF HEALTH AND MENTAL HYGIENE
CERTIFICATE OF DEATH

78 01660
REG. NO.

1 - FOR STATE REGISTRAR

DIVISION OF VITAL RECORDS, 201 W. PRESTON ST., BALTIMORE, MARYLAND 21201

TO HOSPITAL OR ATTENDING PHYSICIAN: The law requires that the death certificate be executed within 24 hours after death. Page 4 may be retained by the hospital or attending physician.

TO FUNERAL DIRECTOR: After this certificate has been signed by the attending physician and completely filled in by the funeral director, page 3 should be detached for use as the burial-transit permit. Then please remove carbon papers. Pages 1 and 2 should be filed within 72 hours after death with the State Dept. of Health and Mental Hygiene prior to burial, cremation, or removal.

IMPORTANT: If item 21 is marked or item 18 shows any injury, or other traumatic event, the medical examiner must be notified at once.

1. DECEASED NAME (TYPE OR PRINT): FIRST Millie MIDDLE A. LAST Sheffer
2a. DATE OF DEATH: MONTH January DAY 5 YEAR 1978
2b. HOUR: 4:20 P.M.
3. SEX: Female
4. RACE: Cauc.
5. DATE OF BIRTH: MONTH 8 DAY 28 YEAR 82
6. AGE (IN YEARS LAST BIRTHDAY): 95 YRS. IF UNDER 1 YEAR: MONTHS DAYS; IF UNDER 24 HRS.: HOURS MIN.
7a. BIRTHPLACE (STATE OR FOREIGN COUNTRY): Penna.
7b. CITIZEN OF WHAT COUNTRY?: U.S.
8. MARRIED ☐ NEVER MARRIED ☐ WIDOWED ☒ DIVORCED ☐
9. BALTIMORE CITY OR COUNTY OF DEATH: Baltimore City MD.
10. CITY OR TOWN OF DEATH: Baltimore
11. NAME OF HOSPITAL, NURSING HOME OR OTHER INSTITUTION (IF NOT IN SUCH FACILITY, GIVE STREET ADDRESS): J. L. Deaton Medical Center
12a. USUAL OCCUPATION (TYPE OF WORK FOR MOST OF WORKING LIFE): Homemaker
12b. KIND OF BUSINESS OR INDUSTRY:

USUAL RESIDENCE (IF NURSING HOME OR OTHER INSTITUTION, GIVE RESIDENCE BEFORE ADMISSION)
13a. STATE: Maryland
13b. COUNTY:
13c. CITY OR TOWN: Baltimore
13d. INSIDE CITY LIMITS? YES ☒ NO ☐
13e. STREET ADDRESS: 5811 Hillen Road ~~1702 Pennwood Road~~

14. FATHER'S NAME: FIRST James MIDDLE H. LAST Herbst
15. MOTHER'S MAIDEN NAME: FIRST Catherine MIDDLE V. LAST Jones
16a. WAS DECEASED EVER IN U.S. ARMED FORCES? (YES, NO OR UNKNOWN): No (IF YES, GIVE WAR OR DATES):
16b. SOCIAL SECURITY NO.: 212-10-9318 D
17. INFORMANT ADDRESS: Miss Ruth A. Sheffer 5811 Hillen Road Apt. I

MEDICAL CERTIFICATION

18. CAUSE OF DEATH (Enter only one cause per line for (a), (b), and (c).)
PART I. DEATH WAS CAUSED BY:
IMMEDIATE CAUSE (a): Septicemia — APPROXIMATE INTERVAL BETWEEN ONSET AND DEATH: 3 days
DUE TO, OR AS A CONSEQUENCE OF (b): Pneumonia — 3 days
DUE TO, OR AS A CONSEQUENCE OF (c):
Conditions, if any, which gave rise to immediate cause (a), stating the underlying cause last.
> 486X

PART 2. OTHER SIGNIFICANT CONDITIONS CONTRIBUTING TO DEATH BUT NOT RELATED TO THE TERMINAL DISEASE OR CONDITION GIVEN IN PART 1(a): Congestive heart failure

19a. DATE OF OPERATION:
19b. CONDITION FOR WHICH OPERATION WAS PERFORMED:
20a. AUTOPSY? YES ☐ NO ☒
20b. IF YES, WERE FINDINGS USED IN CERTIFYING CAUSES OF DEATH? YES ☐ NO ☐
21a. ACCIDENT WAS UNDERLYING ☐ OR CONTRIBUTING ☐ CAUSE OF DEATH (IF EITHER, NOTIFY MEDICAL EXAMINER)
21b. TIME OF INJURY: HOUR A.M. P.M. MONTH DAY YEAR 19
21c. HOW INJURY OCCURRED (ENTER NATURE OF INJURY IN ITEM 18, PART 1 OR PART 2):
21d. INJURY OCCURRED: WHILE AT WORK ☐ NOT WHILE AT WORK ☐
21e. PLACE OF INJURY (AT HOME, STREET, FACTORY, OFFICE, FARM, ETC.):
21f. LOCATION: STREET CITY OR TOWN COUNTY STATE

22a. I certify that ~~I~~ (this hospital) attended the deceased from July 16, 1953, to Jan. 5, 1978, that (I) (we) last saw the deceased alive on Jan. 5, 1978, and that in (my) (our) opinion death occurred on the date and hour and from the causes stated above. (I) (we) (did) (did not) view the body after death.
22b. SIGNATURE: E. Weisbrot, M.D. DEGREE: ATTENDING PHYSICIAN ☐ MEDICAL DIRECTOR ☐ STAFF PHYSICIAN ☒
22c. DATE SIGNED: 1/5/78
22d. PHYSICIAN'S NAME (TYPE OR PRINT): E. Weisbrot
22e. ADDRESS: John L. Deaton Medical Center 611 E. Charles St. Falls, Md. 21210

23a. BURIAL, CREMATION, REMOVAL (SPECIFY): Burial
23b. DATE: 1/9/78
23c. NAME OF CEMETERY OR CREMATORY: Moreland Memorial Park
23d. LOCATION: CITY OR TOWN Baltimore COUNTY Maryland STATE

24. FUNERAL DIRECTOR: NAME AND ADDRESS: Leonard J. Ruck, Inc. 5305 Harford Road 21214
25a. DATE REC'D. BY REGISTRAR: JAN 9 1978
25b. REGISTRAR'S SIGNATURE: Tiffany McCready

7-758 BP

DHMH - 1650M 7/77 (VR A 15 (4))

STATE OF MARYLAND
DEPARTMENT OF HEALTH AND MENTAL HYGIENE
CERTIFICATE OF DEATH

1 - FOR STATE REGISTRAR

78 01661
REG. NO.

DIVISION OF VITAL RECORDS, 201 W. PRESTON ST., BALTIMORE, MARYLAND 21201

TO HOSPITAL OR ATTENDING PHYSICIAN: The law requires that the death certificate be executed within 24 hours after death. Page 4 must be retained by the hospital or attending physician.

TO FUNERAL DIRECTOR: After this certificate has been signed by the attending physician and completely filled in by the funeral director, pages 2 and 3 should be detached for use as the burial-transit permit. Then please remove carbon papers. Pages 1 and 2 should be filed within 72 hours after death with the State Dept. of Health and Mental Hygiene prior to burial, cremation, or removal.

IMPORTANT: If Item 21 is marked or Item 18 shows any injury, or other traumatic event, the medical examiner must be notified at once.

1. DECEASED NAME (TYPE OR PRINT) FIRST: ANNA MIDDLE: M. LAST: SHEFFER			2a. DATE OF DEATH MONTH DAY YEAR: 01 28 78	2b. HOUR: 12 P.M.
3. SEX: Female	4. RACE: Cauc.	5. DATE OF BIRTH MONTH DAY YEAR: Nov. 11, 1884	6. AGE (IN YEARS LAST BIRTHDAY): 93 YRS.	IF UNDER 1 YEAR: MONTHS, DAYS; IF UNDER 24 HRS.: HOURS, MIN
7a. BIRTHPLACE (STATE OR FOREIGN COUNTRY): Maryland	7b. CITIZEN OF WHAT COUNTRY?: U.S.A.	8. MARRIED ☐ NEVER MARRIED ☐ WIDOWED ☒ DIVORCED ☐	9. BALTIMORE CITY OR COUNTY OF DEATH: BALTIMORE CITY , MD.	
10. CITY OR TOWN OF DEATH: BALTO.	11. NAME OF HOSPITAL, NURSING HOME OR OTHER INSTITUTION (IF NOT IN ONE, GIVE STREET ADDRESS): UNION MEMORIAL HOSPITAL		12a. USUAL OCCUPATION (TYPE OF WORK FOR MOST OF WORKING LIFE): Home Maker	12b. KIND OF BUSINESS OR INDUSTRY: Own Home

USUAL RESIDENCE (IF NURSING HOME OR OTHER INSTITUTION, GIVE RESIDENCE BEFORE ADMISSION)

13a. STATE: Maryland	13b. COUNTY	13c. CITY OR TOWN: Baltimore	13d. INSIDE CITY LIMITS? YES ☒ NO ☐	13e. STREET ADDRESS: 348 E. Belvedere Ave.
14. FATHER'S NAME FIRST: Edward MIDDLE: D. LAST: Freeman			15. MOTHER'S MAIDEN NAME FIRST: Anna MIDDLE: M. LAST: Vogts	
16a. WAS DECEASED EVER IN U.S. ARMED FORCES? (YES, NO OR UNKNOWN): No (IF YES, GIVE WAR OR DATES)		16b. SOCIAL SECURITY NO.: 090-10-8467D	17. INFORMANT: Pickersgill	ADDRESS: Towson, Maryland

MEDICAL CERTIFICATION

18. CAUSE OF DEATH (Enter only one cause per line for (a), (b), and (c).)

PART I. DEATH WAS CAUSED BY:

IMMEDIATE CAUSE (a): [redacted] Cardiopulmonary Arrest

Conditions, if any, which gave rise to immediate cause (a), stating the underlying cause last.

DUE TO, OR AS A CONSEQUENCE OF (b): R/L Pneumonia

DUE TO, OR AS A CONSEQUENCE OF (c):

APPROXIMATE INTERVAL BETWEEN ONSET AND DEATH:

486X

PART 2. OTHER SIGNIFICANT CONDITIONS CONTRIBUTING TO DEATH BUT NOT RELATED TO THE TERMINAL DISEASE OR CONDITION GIVEN IN PART 1(a): CHF, Chron. OBS. ASCVD, Old CVA

19a. DATE OF OPERATION	19b. CONDITION FOR WHICH OPERATION WAS PERFORMED	20a. AUTOPSY? YES ☐ NO ☐	20b. IF YES, WERE FINDINGS USED IN CERTIFYING CAUSES OF DEATH? YES ☐ NO ☐
21a. ACCIDENT WAS UNDERLYING ☐ OR CONTRIBUTING ☐ CAUSE OF DEATH (IF EITHER, NOTIFY MEDICAL EXAMINER)	21b. TIME OF INJURY HOUR A.M. P.M. MONTH DAY YEAR 19	21c. HOW INJURY OCCURRED (ENTER NATURE OF INJURY IN ITEM 18, PART 1 OR PART 2)	
21d. INJURY OCCURRED WHILE AT WORK ☐ NOT WHILE AT WORK ☐	21e. PLACE OF INJURY (AT HOME, STREET, FACTORY, OFFICE, FARM, ETC.)	21f. LOCATION STREET / CITY OR TOWN / COUNTY / STATE	

22a. I certify that (I) (this hospital) attended the deceased from 1/27, 19 78, to 1/28, 19 78, that (I) (we) last saw the deceased alive on 1/28, 19 78, and that in (my) (our) opinion death occurred on the date and hour and from the causes stated above, (I) (we) (did) (did not) view the body after death.

22b. SIGNATURE: Donald LaVay	DEGREE: MD — ATTENDING PHYSICIAN ☐ MEDICAL DIRECTOR ☐ STAFF PHYSICIAN ☒	22c. DATE SIGNED: 1/29/78	
22d. PHYSICIAN'S NAME (TYPE OR PRINT): Donald E. LaVay	22e. ADDRESS: Union Memorial Hospital, Balto, MD		

23a. BURIAL, CREMATION, REMOVAL (SPECIFY): Cremation	23b. DATE: Jan. 30, 1978	23c. NAME OF CEMETERY OR CREMATORY: Greenmount Crematory	23d. LOCATION CITY OR TOWN: Baltimore, COUNTY / STATE: Maryland
24. FUNERAL DIRECTOR NAME / ADDRESS: Wm. Cook-Brooks Towson, Inc. Towson, Md.	25a. DATE REC'D. BY REGISTRAR: FEB 1 1978	25b. REGISTRAR'S SIGNATURE: Rodney McCready	

2713 BP

DHMH - 1650M 7/77 (VR A 15 (4))

STATE OF MARYLAND
DEPARTMENT OF HEALTH AND MENTAL HYGIENE
CERTIFICATE OF DEATH

78 01662
REG. NO.

1 - FOR STATE REGISTRAR

DIVISION OF VITAL RECORDS, 201 W. PRESTON ST., BALTIMORE, MARYLAND 21201

TO HOSPITAL OR ATTENDING PHYSICIAN: The law requires that the death certificate be executed within 24 hours after death. Page 4 may be retained by the hospital or attending physician.

TO FUNERAL DIRECTOR: After this certificate has been signed by the attending physician and completely filled in by the funeral director, page 3 should be detached for use as the burial-transit permit. Then please remove carbon papers. Pages 1 and 2 should be filed within 72 hours after death with the State Dept. of Health and Mental Hygiene prior to burial, cremation, or removal.

IMPORTANT: If Item 21 is marked or Item 18 shows any injury, or other traumatic event, the medical examiner must be notified at once.

1. DECEASED NAME (TYPE OR PRINT)	FIRST: FRANKLIN MIDDLE: C. LAST: SHELLEY
2a. DATE OF DEATH	MONTH: 1 DAY: 11 YEAR: 78
2b. HOUR	4:15 AM
3. SEX	Male
4. RACE	White
5. DATE OF BIRTH	MONTH: Feb. DAY: 12, YEAR: 1897
6. AGE (IN YEARS LAST BIRTHDAY)	80 YRS.
IF UNDER 1 YEAR	MONTHS / DAYS
IF UNDER 24 HRS	HOURS / MIN
7a. BIRTHPLACE (STATE OR FOREIGN COUNTRY)	Maryland
7b. CITIZEN OF WHAT COUNTRY?	U.S.A.
8.	MARRIED ☐ NEVER MARRIED ☐ WIDOWED ☒ DIVORCED ☐
9. BALTIMORE CITY OR COUNTY OF DEATH	BALTIMORE CITY MD.
10. CITY OR TOWN OF DEATH	BALTIMORE
11. NAME OF HOSPITAL, NURSING HOME OR OTHER INSTITUTION (IF NOT IN SUCH FACILITY, GIVE STREET ADDRESS)	UNION MEMORIAL HOSPITAL
12a. USUAL OCCUPATION (TYPE OF WORK DONE FOR MOST OF WORKING LIFE)	Civil - Engineer
12b. KIND OF BUSINESS OR INDUSTRY	
USUAL RESIDENCE (IF NURSING HOME OR OTHER INSTITUTION, GIVE RESIDENCE BEFORE ADMISSION)	
13a. STATE	Maryland
13b. COUNTY	
13c. CITY OR TOWN	Baltimore
13d. INSIDE CITY LIMITS?	YES ☒ NO ☐
13e. STREET ADDRESS	6206 Fair Oak Avenue
14. FATHER'S NAME	FIRST: Frank MIDDLE: P. LAST: Shelley
15. MOTHER'S MAIDEN NAME	FIRST: Elsie MIDDLE: L. LAST: Wilderson
16a. WAS DECEASED EVER IN U.S. ARMED FORCES? (YES, NO OR UNKNOWN)	No
(IF YES, GIVE WAR OR DATES)	
16b. SOCIAL SECURITY NO.	218-10-5984
17. INFORMANT	Mr. Elton Becker
ADDRESS	8421 Loch Raven Blvd

MEDICAL CERTIFICATION

18. **CAUSE OF DEATH** (Enter only one cause per line for (a), (b), and (c).)

PART I. DEATH WAS CAUSED BY:

		APPROXIMATE INTERVAL BETWEEN ONSET AND DEATH
IMMEDIATE CAUSE (a)	Cardio respiratory arrest	5 mins
Conditions, if any, which gave rise to immediate cause (a), stating the underlying cause last.		
DUE TO, OR AS A CONSEQUENCE OF (b)	Aspiration Pneumonia	2 weeks
DUE TO, OR AS A CONSEQUENCE OF (c)	Decreased Mental Status & Deb. Lit.	Months

PART 2. OTHER SIGNIFICANT CONDITIONS CONTRIBUTING TO DEATH BUT NOT RELATED TO THE TERMINAL DISEASE OR CONDITION GIVEN IN PART 1(a)

Sub Endo cardial MI. Atr. al Fibrillations

19a. DATE OF OPERATION	19b. CONDITION FOR WHICH OPERATION WAS PERFORMED	20a. AUTOPSY? YES ☐ NO ☐	20b. IF YES, WERE FINDINGS USED IN CERTIFYING CAUSES OF DEATH? YES ☐ NO ☐

21a. ACCIDENT WAS UNDERLYING ☐ OR CONTRIBUTING ☐ CAUSE OF DEATH (IF EITHER, NOTIFY MEDICAL EXAMINER)	21b. TIME OF INJURY HOUR A.M. P.M. MONTH DAY YEAR 19	21c. HOW INJURY OCCURRED (ENTER NATURE OF INJURY IN ITEM 18, PART 1 OR PART 2)		
21d. INJURY OCCURRED WHILE AT WORK ☐ NOT WHILE AT WORK ☐	21e. PLACE OF INJURY (AT HOME, STREET, FACTORY, OFFICE, FARM, ETC.)	21f. LOCATION STREET	CITY OR TOWN	COUNTY / STATE

22a. I certify that (I) (this hospital) attended the deceased from 12 27 19 77, to 1 11 19 78, that (I) (we) last saw the deceased alive on 1 11 19 78, and that in (my) (our) opinion death occurred on the date and hour and from the causes stated above. (I) (we) (did) (did not) view the body after death.

22b. SIGNATURE: Jos Zebley — DEGREE: MD — ATTENDING PHYSICIAN ☐ MEDICAL DIRECTOR ☐ STAFF PHYSICIAN ☒ — 22c. DATE SIGNED: 1/11/78

22d. PHYSICIAN'S NAME (TYPE OR PRINT): JOS ZEBLEY

22e. ADDRESS: Union Memorial HOSPITAL

23a. BURIAL, CREMATION, REMOVAL (SPECIFY)	23b. DATE	23c. NAME OF CEMETERY OR CREMATORY	23d. LOCATION CITY OR TOWN	COUNTY / STATE
Burial	1-14-1978	Woodlawn	Baltimore	Maryland

24. FUNERAL DIRECTOR NAME / ADDRESS	25a. DATE REC'D. BY REGISTRAR	25b. REGISTRAR'S SIGNATURE	
Leonard J. Ruck, Inc. 5305 Harford Rd. Balto; Md.	JAN 11 1978	Clinton McCready	

2706

BP

DHMH - 16 50M 7/77
(VR A 15 (4))

STATE OF MARYLAND
DEPARTMENT OF HEALTH AND MENTAL HYGIENE
CERTIFICATE OF DEATH

78 01663
REG. NO.

1 - FOR STATE REGISTRAR

1. DECEASED NAME (TYPE OR PRINT) FIRST: EVA MIDDLE: LAST: SHEMER	2a. DATE OF DEATH MONTH DAY YEAR: MON., 1 30 78	2b. HOUR: 4.51 pM			
3. SEX: Female	4. RACE: White	5. DATE OF BIRTH MONTH DAY YEAR: JUNE 6, 1898	6. AGE (IN YEARS LAST BIRTHDAY): 79 ~~80~~ YRS.	IF UNDER 1 YEAR: MONTHS / DAYS	IF UNDER 24 HRS.: HOURS / MIN
7a. BIRTHPLACE (STATE OR FOREIGN COUNTRY): LITHUANIA	7b. CITIZEN OF WHAT COUNTRY?: U.S.A.	8. MARRIED ☐ NEVER MARRIED ☐ WIDOWED XXX DIVORCED ☐	9. BALTIMORE CITY OR COUNTY OF DEATH: Baltimore City MD.		
10. CITY OR TOWN OF DEATH: BALTIMORE	11. NAME OF HOSPITAL, NURSING HOME OR OTHER INSTITUTION (IF NOT IN SUCH FACILITY, GIVE STREET ADDRESS): Sinai Hospital	12a. USUAL OCCUPATION (TYPE OF WORK FOR MOST OF WORKING LIFE): HOUSEWIFE	12b. KIND OF BUSINESS OR INDUSTRY: AT HOME		

USUAL RESIDENCE (IF NURSING HOME OR OTHER INSTITUTION, GIVE RESIDENCE BEFORE ADMISSION)

13a. STATE	13b. COUNTY	13c. CITY OR TOWN	13d. INSIDE CITY LIMITS?	13e. STREET ADDRESS
MD	BALTO.	BALTO.	YES ☐ NO XX	3312 HILLSMERE RD. #21207

14. FATHER'S NAME	15. MOTHER'S MAIDEN NAME				
FIRST: NATHAN	MIDDLE	LAST: KAPLAN	FIRST: JENNIE	MIDDLE	LAST: UNKNOWN

16a. WAS DECEASED EVER IN U.S. ARMED FORCES? (YES, NO OR UNKNOWN)	(IF YES, GIVE WAR OR DATES)	16b. SOCIAL SECURITY NO.	17. INFORMANT	ADDRESS
NO		219-32-0057D	MISS IRENE SHEMER	3312 HILLSMERE RD. 21207

MEDICAL CERTIFICATION

18. **CAUSE OF DEATH** (Enter only one cause per line for (a), (b), and (c).)
PART I. DEATH WAS CAUSED BY:

		APPROXIMATE INTERVAL BETWEEN ONSET AND DEATH
IMMEDIATE CAUSE (a)	Acute Myocardial infarction	1 hour
DUE TO, OR AS A CONSEQUENCE OF (b)	ASCVD	
DUE TO, OR AS A CONSEQUENCE OF (c)		

4109
Conditions, if any, which gave rise to immediate cause (a), stating the underlying cause last.

PART 2. OTHER SIGNIFICANT CONDITIONS CONTRIBUTING TO DEATH BUT NOT RELATED TO THE TERMINAL DISEASE OR CONDITION GIVEN IN PART 1(a): Diabetes Mellitus.

19a. DATE OF OPERATION	19b. CONDITION FOR WHICH OPERATION WAS PERFORMED	20a. AUTOPSY?	20b. IF YES, WERE FINDINGS USED IN CERTIFYING CAUSES OF DEATH?
		YES ☐ NO ☒	YES ☐ NO ☐

21a. ACCIDENT WAS UNDERLYING ☐ OR CONTRIBUTING ☐ CAUSE OF DEATH (IF EITHER, NOTIFY MEDICAL EXAMINER)	21b. TIME OF INJURY HOUR A.M. P.M. MONTH DAY YEAR 19	21c. HOW INJURY OCCURRED (ENTER NATURE OF INJURY IN ITEM 18, PART 1 OR PART 2)
21d. INJURY OCCURRED WHILE AT WORK ☐ NOT WHILE AT WORK ☐	21e. PLACE OF INJURY (AT HOME, STREET, FACTORY, OFFICE, FARM, ETC.)	21f. LOCATION STREET / CITY OR TOWN / COUNTY / STATE

22a. I certify that ~~I~~ (this hospital) attended the deceased from 1-30, 19 78, to 1-30, 19 78, that ~~I~~ (we) last saw the deceased alive on 1-30 19 78, and that in ~~my~~ (our) opinion death occurred on the date and hour and from the causes stated above, (I) ~~was~~ (did) (did not) view the body after death.

22b. SIGNATURE	DEGREE	22c. DATE SIGNED
David Fuhrman	ATTENDING PHYSICIAN ☐ MEDICAL DIRECTOR ☐ STAFF PHYSICIAN ☒	1-30-78

22d. PHYSICIAN'S NAME (TYPE OR PRINT)	22e. ADDRESS
David Fuhrman	Sinai Hospital

23a. BURIAL, CREMATION, REMOVAL (SPECIFY)	23b. DATE	23c. NAME OF CEMETERY OR CREMATORY	23d. LOCATION CITY OR TOWN / COUNTY / STATE
BURIAL	2.= 1-78	PETACH TIKVAH	ROSEDALE / BALTO. / MD

24. FUNERAL DIRECTOR NAME	ADDRESS	25a. DATE REC'D. BY REGISTRAR	25b. REGISTRAR'S SIGNATURE
SOL LEVINSON & BROS., INC.	6010 REISTERSTOWN RD., BALTO., MD 21215	FEB 6 1978	Cynthia McCord

IMPORTANT: If Item 21 is marked or Item 18 shows any injury, or other traumatic event, the medical examiner must be notified at once.

TO FUNERAL DIRECTOR: After this certificate has been signed by the attending physician and completely filled in by the funeral director, page 3 should be detached for use as the burial-transit permit. Then please remove carbon papers. Pages 1 and 2 should be filed within 72 hours after death with the State Dept. of Health and Mental Hygiene prior to burial, cremation, or removal.

TO HOSPITAL OR ATTENDING PHYSICIAN: The law requires that the death certificate be executed within 24 hours after death. Page 4 may be retained by the hospital or attending physician.

DIVISION OF VITAL RECORDS, 201 W. PRESTON ST., BALTIMORE, MARYLAND 21201

BP

DHMH - 1650M 1/76
(VR A 15(4))

DIVISION OF VITAL RECORDS, 201 W. PRESTON ST., BALTIMORE, MARYLAND 21201

1 - FOR STATE REGISTRAR

STATE OF MARYLAND
DEPARTMENT OF HEALTH AND MENTAL HYGIENE
CERTIFICATE OF DEATH

78 01664
REG. NO.

1. DECEASED NAME (TYPE OR PRINT) FIRST: ELIZABETH	MIDDLE: A.	LAST: SHENK	2a. DATE OF DEATH MONTH DAY YEAR: 1-9-78	2b. HOUR: 12:05 M	
3. SEX: FEMALE	4. RACE: White	5. DATE OF BIRTH MONTH DAY YEAR: Mar. 12, 1892	6. AGE (IN YEARS LAST BIRTHDAY): 85 YRS.	IF UNDER 1 YEAR: MONTHS / DAYS	IF UNDER 24 HRS.: HOURS / MIN.
7a. BIRTHPLACE (STATE OR FOREIGN COUNTRY): Md.	7b. CITIZEN OF WHAT COUNTRY?: USA	8. MARRIED ☐ NEVER MARRIED ☐ WIDOWED ☒ DIVORCED ☐	9. BALTIMORE CITY OR COUNTY OF DEATH: Balto. City MD.		
10. CITY OR TOWN OF DEATH: Balto.	11. NAME OF HOSPITAL, NURSING HOME OR OTHER INSTITUTION (IF NOT IN SUCH FACILITY, GIVE STREET ADDRESS): South Baltimore General Hospital	12a. USUAL OCCUPATION (TYPE OF WORK FOR MOST OF WORKING LIFE): Seamstress	12b. KIND OF BUSINESS OR INDUSTRY:		

USUAL RESIDENCE (IF NURSING HOME OR OTHER INSTITUTION, GIVE RESIDENCE BEFORE ADMISSION)

13a. STATE	13b. COUNTY	13c. CITY OR TOWN	13d. INSIDE CITY LIMITS?	13e. STREET ADDRESS
Md.		Baltimore	YES ☐ NO ☐	3024 Chesley Avenue

14. FATHER'S NAME FIRST	MIDDLE	LAST	15. MOTHER'S MAIDEN NAME FIRST	MIDDLE	LAST
Wrightson		Spedden	Clara		Spedden

16a. WAS DECEASED EVER IN U.S. ARMED FORCES? (YES, NO OR UNKNOWN)	(IF YES, GIVE WAR OR DATES)	16b. SOCIAL SECURITY NO.	17. INFORMANT ADDRESS
no		217-14-6892A	Mrs. Emily A. Gerchalk same

MEDICAL CERTIFICATION

18. CAUSE OF DEATH (Enter only one cause per line for (a), (b), and (c).)

PART I. DEATH WAS CAUSED BY:

IMMEDIATE CAUSE (a): Acute pulmonary embolism

4123

Conditions, if any, which gave rise to immediate cause (a), stating the underlying cause last.

DUE TO, OR AS A CONSEQUENCE OF (b): ASHD.

DUE TO, OR AS A CONSEQUENCE OF (c):

APPROXIMATE INTERVAL BETWEEN ONSET AND DEATH:

PART 2. OTHER SIGNIFICANT CONDITIONS CONTRIBUTING TO DEATH BUT NOT RELATED TO THE TERMINAL DISEASE OR CONDITION GIVEN IN PART 1(a)

19a. DATE OF OPERATION	19b. CONDITION FOR WHICH OPERATION WAS PERFORMED	20a. AUTOPSY?	20b. IF YES, WERE FINDINGS USED IN CERTIFYING CAUSES OF DEATH?
		YES ☒ NO ☐	YES ☐ NO ☐

21a. ACCIDENT WAS UNDERLYING ☐ OR CONTRIBUTING ☐ CAUSE OF DEATH (IF EITHER, NOTIFY MEDICAL EXAMINER)	21b. TIME OF INJURY HOUR A.M. P.M. MONTH DAY YEAR 19	21c. HOW INJURY OCCURRED (ENTER NATURE OF INJURY IN ITEM 18, PART 1 OR PART 2)
21d. INJURY OCCURRED WHILE AT WORK ☐ NOT WHILE AT WORK ☐	21e. PLACE OF INJURY (AT HOME, STREET, FACTORY, OFFICE, FARM, ETC.)	21f. LOCATION STREET / CITY OR TOWN / COUNTY / STATE

22a. I certify that (I) (this hospital) attended the deceased from 1-7-78, to 1-9-78, that (I) (we) last saw the deceased alive on 1-9-78, and that in (my) (our) opinion death occurred on the date and hour and from the causes stated above, (I/we) (did) (did not) view the body after death.

22b. SIGNATURE	DEGREE			22c. DATE SIGNED
Edward K Lan	MD	ATTENDING PHYSICIAN ☐	MEDICAL DIRECTOR ☐ STAFF PHYSICIAN ☒	1-9-78

22d. PHYSICIAN'S NAME (TYPE OR PRINT)	22e. ADDRESS
ABDUL SAMAD KHAN	SOUTH BALTIMORE GEN HOSPITAL

23a. BURIAL, CREMATION, REMOVAL (SPECIFY)	23b. DATE	23c. NAME OF CEMETERY OR CREMATORY	23d. LOCATION CITY OR TOWN / COUNTY / STATE
Burial	Jan. 13, 1978	Loudon Park	Baltimore, Maryland

24. FUNERAL DIRECTOR NAME / ADDRESS	25a. DATE REC'D. BY REGISTRAR	25b. REGISTRAR'S SIGNATURE
Leonard J. Ruck Inc. Baltimore, Maryland	JAN 11 1978	Tiffany McCready

IMPORTANT: If Item 21 is marked or Item 18 shows any injury, or other traumatic event, the medical examiner must be notified at once.

TO FUNERAL DIRECTOR: After this certificate has been signed by the attending physician and completely filled in by the funeral director, page 3 should be detached for use as the burial-transit permit. Then please remove carbon papers. Pages 1 and 2 should be filed within 72 hours after death with the State Dept. of Health and Mental Hygiene prior to burial, cremation, or removal.

TO HOSPITAL OR ATTENDING PHYSICIAN: The law requires that the death certificate be executed within 24 hours after death. Page 4 may be retained by the hospital or attending physician.

BP

DHMH - 16 50M 1/76 (VR A 15 (4))

1 - FOR STATE REGISTRAR

STATE OF MARYLAND
DEPARTMENT OF HEALTH AND MENTAL HYGIENE
CERTIFICATE OF DEATH

78 01665
REG. NO.

DIVISION OF VITAL RECORDS, 201 W. PRESTON ST., BALTIMORE, MARYLAND 21201

TO HOSPITAL OR ATTENDING PHYSICIAN: The law requires that the death certificate be executed within 24 hours after death. Page 4 may be retained by the hospital or attending physician.

TO FUNERAL DIRECTOR: After this certificate has been signed by the attending physician and completely filled in by the funeral director, page 3 should be detached for use as the burial-transit permit. Then please remove carbon papers. Pages 1 and 2 should be filed within 72 hours after death with the State Dept. of Health and Mental Hygiene prior to burial, cremation, or removal.

IMPORTANT: If item 21 is marked or item 18 shows any injury, or other traumatic event, the medical examiner must be notified [illegible]

1. DECEASED NAME (TYPE OR PRINT) FIRST / MIDDLE / LAST	KSENIA . SHEPSHELEV
2a. DATE OF DEATH MONTH DAY YEAR	January 14, 1978
2b. HOUR	1:30 P M
3. SEX	Female
4. RACE	Caucasian
5. DATE OF BIRTH MONTH DAY YEAR	Feb 2 1892
6. AGE (IN YEARS LAST BIRTHDAY)	85 YRS
IF UNDER 1 YEAR MONTHS / DAYS	
IF UNDER 24 HRS HOURS / MIN.	
7a. BIRTHPLACE (STATE OR FOREIGN COUNTRY)	Austria
7b. CITIZEN OF WHAT COUNTRY?	U.S.A.
8. MARRIED ☐ NEVER MARRIED ☐ WIDOWED ☒ DIVORCED ☐	
9. BALTIMORE CITY OR COUNTY OF DEATH	Baltimore City MD.
10. CITY OR TOWN OF DEATH	Balto.
11. NAME OF HOSPITAL, NURSING HOME OR OTHER INSTITUTION (IF NOT IN SUCH FACILITY, GIVE STREET ADDRESS)	Mercy Hospital
12a. USUAL OCCUPATION (TYPE OF WORK FOR MOST OF WORKING LIFE)	Kitchen Maintenance -
12b. KIND OF BUSINESS OR INDUSTRY	
USUAL RESIDENCE (IF NURSING HOME OR OTHER INSTITUTION, GIVE RESIDENCE BEFORE ADMISSION) 13a. STATE	Md.
13b. COUNTY	
13c. CITY OR TOWN	Balto.
13d. INSIDE CITY LIMITS? YES ☒ NO ☐	
13e. STREET ADDRESS	2229 Kentucky Ave.
14. FATHER'S NAME FIRST / MIDDLE / LAST	unknown
15. MOTHER'S MAIDEN NAME FIRST / MIDDLE / LAST	unknown
16a. WAS DECEASED EVER IN U.S. ARMED FORCES? (YES, NO OR UNKNOWN)	no
(IF YES, GIVE WAR OR DATES)	
16b. SOCIAL SECURITY NO.	217-03-2387
17. INFORMANT ADDRESS	Peter Jakubuk (son) same address

MEDICAL CERTIFICATION

18. CAUSE OF DEATH (Enter only one cause per line for (a), (b), and (c).)

PART I. DEATH WAS CAUSED BY:

IMMEDIATE CAUSE (a) PNEUMOCOCCAL PNEUMONIA — APPROXIMATE INTERVAL BETWEEN ONSET AND DEATH: DAYS

4270 Conditions, if any, which gave rise to immediate cause (a), stating the underlying cause last.

DUE TO, OR AS A CONSEQUENCE OF (b) CONGESTIVE HEART FAILURE — WEEKS

DUE TO, OR AS A CONSEQUENCE OF (c)

PART 2. OTHER SIGNIFICANT CONDITIONS CONTRIBUTING TO DEATH BUT NOT RELATED TO THE TERMINAL DISEASE OR CONDITION GIVEN IN PART 1(a)

19a. DATE OF OPERATION	
19b. CONDITION FOR WHICH OPERATION WAS PERFORMED	
20a. AUTOPSY? YES ☐ NO ☒	
20b. IF YES, WERE FINDINGS USED IN CERTIFYING CAUSES OF DEATH? YES ☐ NO ☐	
21a. ACCIDENT WAS UNDERLYING ☐ OR CONTRIBUTING ☐ CAUSE OF DEATH (IF EITHER, NOTIFY MEDICAL EXAMINER)	
21b. TIME OF INJURY HOUR A.M. P.M. MONTH DAY YEAR 19	
21c. HOW INJURY OCCURRED (ENTER NATURE OF INJURY IN ITEM 18, PART 1 OR PART 2)	
21d. INJURY OCCURRED WHILE AT WORK ☐ NOT WHILE AT WORK ☐	
21e. PLACE OF INJURY (AT HOME, STREET, FACTORY, OFFICE, FARM, ETC.)	
21f. LOCATION STREET / CITY OR TOWN / COUNTY / STATE	

22a. I certify that I (this hospital) attended the deceased from 12-13, 19 77, to 1-14, 19 78, that I (we) last saw the deceased alive on 1-14, 19 78, and that in my (our) opinion death occurred on the date and hour and from the causes stated above. (I) (we) (did) (did not) view the body after death.

22b. SIGNATURE: John Lavin — DEGREE: M.D. — ATTENDING PHYSICIAN ☐ MEDICAL DIRECTOR ☐ STAFF PHYSICIAN ☒

22c. DATE SIGNED: 1-14-78

22d. PHYSICIAN'S NAME (TYPE OR PRINT): LAVIN

22e. ADDRESS: MERCY HOSPITAL

23a. BURIAL, CREMATION, REMOVAL (SPECIFY)	Burial
23b. DATE	1/17/78
23c. NAME OF CEMETERY OR CREMATORY	Holy Trinity Russ.
23d. LOCATION CITY OR TOWN / COUNTY / STATE	Orthodox Balto. Md.
24. FUNERAL DIRECTOR NAME	Schimunek Funeral Home, Inc.
ADDRESS	3331 Brehms Lane Balto. Md. 21213
25. DATE REC'D BY REGISTRAR	JAN 17 1978
25a. REGISTRAR'S SIGNATURE	Geoffrey McCready

BP_____

DHMH - 16 50M 1/76
(VR A 15 (4))

STATE OF MARYLAND
DEPARTMENT OF HEALTH AND MENTAL HYGIENE
CERTIFICATE OF DEATH

1 - FOR STATE REGISTRAR

78 01666
REG. NO

1. DECEASED NAME (TYPE OR PRINT) FIRST MIDDLE LAST: Caroline Le Fevre Sherwood

2a. DATE OF DEATH MONTH DAY YEAR: Jan. 4, 1978

2b. HOUR: 11:00 PM

3. SEX: Female

4. RACE: White

5. DATE OF BIRTH MONTH DAY YEAR: Sept. 27, 1882

6. AGE (IN YEARS LAST BIRTHDAY): 95 YRS

IF UNDER 1 YEAR MONTHS DAYS

IF UNDER 24 HRS. HOURS MIN.

7a. BIRTHPLACE (STATE OR FOREIGN COUNTRY): Maryland

7b. CITIZEN OF WHAT COUNTRY?: U.S.A.

8. MARRIED ☐ NEVER MARRIED ☐ WIDOWED ☒ DIVORCED ☐

9. BALTIMORE CITY OR COUNTY OF DEATH: Baltimore City MD.

10. CITY OR TOWN OF DEATH: Baltimore

11. NAME OF HOSPITAL, NURSING HOME OR OTHER INSTITUTION (IF NOT IN SUCH FACILITY, GIVE STREET ADDRESS): 1319 Meridene Drive

12a. USUAL OCCUPATION (TYPE OF WORK FOR MOST OF WORKING LIFE): Homemaker

12b. KIND OF BUSINESS OR INDUSTRY:

USUAL RESIDENCE (IF NURSING HOME OR OTHER INSTITUTION, GIVE RESIDENCE BEFORE ADMISSION)

13a. STATE: Maryland

13b. COUNTY:

13c. CITY OR TOWN: Baltimore

13d. INSIDE CITY LIMITS? YES ☒ NO ☐

13e. STREET ADDRESS: 1319 Meridene Drive

14. FATHER'S NAME FIRST MIDDLE LAST: George N. Le Fevre

15. MOTHER'S MAIDEN NAME FIRST MIDDLE LAST: Margaret Bush

16a. WAS DECEASED EVER IN U.S. ARMED FORCES? (YES, NO OR UNKNOWN): No

(IF YES, GIVE WAR OR DATES):

16b. SOCIAL SECURITY NO.: 215-16-6373

17. INFORMANT ADDRESS: Mary Ellen S.Wentling Same

MEDICAL CERTIFICATION

18. CAUSE OF DEATH (Enter only one cause per line for (a), (b), and (c).)

PART I. DEATH WAS CAUSED BY:

IMMEDIATE CAUSE (a): ARTERIO-SCLEROTIC CARDIOVAS. DIS. 15 YRS.

4124

DUE TO, OR AS A CONSEQUENCE OF (b):

DUE TO, OR AS A CONSEQUENCE OF (c):

Conditions, if any, which gave rise to immediate cause (a), stating the underlying cause last.

APPROXIMATE INTERVAL BETWEEN ONSET AND DEATH

PART 2. OTHER SIGNIFICANT CONDITIONS CONTRIBUTING TO DEATH BUT NOT RELATED TO THE TERMINAL DISEASE OR CONDITION GIVEN IN PART 1(a).

19a. DATE OF OPERATION:

19b. CONDITION FOR WHICH OPERATION WAS PERFORMED:

20a. AUTOPSY? YES ☐ NO ☒

20b. IF YES, WERE FINDINGS USED IN CERTIFYING CAUSES OF DEATH? YES ☐ NO ☐

21a. ACCIDENT WAS UNDERLYING ☐ OR CONTRIBUTING ☐ CAUSE OF DEATH (IF EITHER, NOTIFY MEDICAL EXAMINER)

21b. TIME OF INJURY HOUR A.M. P.M. MONTH DAY YEAR 19

21c. HOW INJURY OCCURRED (ENTER NATURE OF INJURY IN ITEM 18, PART 1 OR PART 2)

21d. INJURY OCCURRED WHILE AT WORK ☐ NOT WHILE AT WORK ☐

21e. PLACE OF INJURY (AT HOME, STREET, FACTORY, OFFICE, FARM, ETC.)

21f. LOCATION STREET CITY OR TOWN COUNTY STATE

22a. I certify that (I) ~~(the hospital)~~ attended the deceased from JAN. 19 78, to JAN. 4 19 78, that (I) ~~(we)~~ last saw the deceased alive on Dec. 30 19 77, and that in my ~~(our)~~ opinion death occurred on the date and hour and from the causes stated above, (I) ~~(we)~~ ~~did~~ ~~(did not)~~ view the body after death.

22b. SIGNATURE DEGREE: Lloyd E. Saylor, M.D.

ATTENDING PHYSICIAN ☒ MEDICAL DIRECTOR ☐ STAFF PHYSICIAN ☐

22c. DATE SIGNED: 1/5/78

22d. PHYSICIAN'S NAME (TYPE OR PRINT): Dr. Lloyd E. Saylor

22e. ADDRESS: 3902 Greenmount Ave.

23a. BURIAL, CREMATION, REMOVAL (SPECIFY): Burial

23b. DATE: Jan.7,1978

23c. NAME OF CEMETERY OR CREMATORY: Moreland Memorial Park

23d. LOCATION CITY OR TOWN COUNTY STATE: Balto. Md.

24. FUNERAL DIRECTOR NAME: Eugenia K. Seitz

ADDRESS: 2303 Pentland Drive Balto.Md. 21234

25a. DATE REC'D. BY REGISTRAR: JAN 10 1978

25b. REGISTRAR'S SIGNATURE:

DIVISION OF VITAL RECORDS, 201 W. PRESTON ST., BALTIMORE, MARYLAND 21201

TO HOSPITAL OR ATTENDING PHYSICIAN: The law requires that the death certificate be executed within 24 hours after death. Page 4 may be retained by the hospital or attending physician.

TO FUNERAL DIRECTOR: After this certificate has been signed by the attending physician and completely filled in by the funeral director, page 3 should be detached for use as the burial-transit permit. Then please remove carbon papers. Pages 1 and 2 should be filed within 72 hours after death with the State Dept. of Health and Mental Hygiene prior to Burial, cremation, or removal.

IMPORTANT: If item 21 is marked or item 18 shows any injury, or other traumatic event, the medical examiner must be notified at once.

2738 BP

DHMH - 1660M 1/75 (VR A 15(4))

STATE OF MARYLAND
DEPARTMENT OF HEALTH AND MENTAL HYGIENE
CERTIFICATE OF DEATH

78 01667
REG. NO.

1 - FOR STATE REGISTRAR

DIVISION OF VITAL RECORDS, 201 W. PRESTON ST., BALTIMORE, MARYLAND 21201

TO HOSPITAL OR ATTENDING PHYSICIAN: The law requires that the death certificate be executed within 24 hours after death. Page 4 may be retained by the hospital or attending physician.

TO FUNERAL DIRECTOR: After this certificate has been signed by the attending physician and completely filled in by the funeral director, page 3 should be detached for use as the burial-transit permit. Then please remove carbon papers. Pages 1 and 2 should be filed within 72 hours after death with the State Dept. of Health and Mental Hygiene prior to burial, cremation, or removal.

IMPORTANT: If item 21 is marked or item 18 shows any injury, or other traumatic event, the medical examiner must be notified at once.

1. DECEASED NAME (TYPE OR PRINT) FIRST	MIDDLE	LAST	2a. DATE OF DEATH MONTH DAY YEAR / 2b. HOUR
LAURA	M	SHEWELL	JAN 28 1978 / 3 45 P M
3. SEX	4. RACE	5. DATE OF BIRTH MONTH DAY YEAR	6. AGE (IN YEARS LAST BIRTHDAY) / IF UNDER 1 YEAR MONTHS DAYS / IF UNDER 24 HRS. HOURS MIN.
Female	White	Mar. 24, 1895	82 YRS.
7a. BIRTHPLACE (STATE OR FOREIGN COUNTRY)	7b. CITIZEN OF WHAT COUNTRY?	8. MARRIED ☐ NEVER MARRIED ☐ WIDOWED ☒ DIVORCED ☐	9. BALTIMORE CITY OR COUNTY OF DEATH
Pa.	USA		BALTIMORE CITY MD.
10. CITY OR TOWN OF DEATH	11. NAME OF HOSPITAL, NURSING HOME OR OTHER INSTITUTION (IF NOT IN SUCH FACILITY, GIVE STREET ADDRESS)	12a. USUAL OCCUPATION (TYPE OF WORK FOR MOST OF WORKING LIFE)	12b. KIND OF BUSINESS OR INDUSTRY
BALTIMORE	UNION MEMORIAL HOSPITAL	Housewife	

USUAL RESIDENCE (IF NURSING HOME OR OTHER INSTITUTION, GIVE RESIDENCE BEFORE ADMISSION)

13a. STATE	13b. COUNTY	13c. CITY OR TOWN	13d. INSIDE CITY LIMITS?	13e. STREET ADDRESS
Md.	Baltimore	Baltimore	YES ☐ NO ☒	768 Charing Terr.

14. FATHER'S NAME FIRST	MIDDLE	LAST	15. MOTHER'S MAIDEN NAME FIRST	MIDDLE	LAST
Alvin		Hamme	Frances		-

16a. WAS DECEASED EVER IN U.S. ARMED FORCES? (YES, NO OR UNKNOWN)	(IF YES, GIVE WAR OR DATES)	16b. SOCIAL SECURITY NO.	17. INFORMANT ADDRESS
no		215-32-1884	Mr. Joseph Shewell Jr. same

MEDICAL CERTIFICATION

18. CAUSE OF DEATH (Enter only one cause per line for (a), (b), and (c).)

PART I. DEATH WAS CAUSED BY:

4109

Conditions, if any, which gave rise to immediate cause (a), stating the underlying cause last.

IMMEDIATE CAUSE (a) CARDIO RESPIRATORY ARREST

DUE TO, OR AS A CONSEQUENCE OF (b) ACUTE MYOCARDIAL INFARCTION

DUE TO, OR AS A CONSEQUENCE OF (c)

APPROXIMATE INTERVAL BETWEEN ONSET AND DEATH

PART 2. OTHER SIGNIFICANT CONDITIONS CONTRIBUTING TO DEATH BUT NOT RELATED TO THE TERMINAL DISEASE OR CONDITION GIVEN IN PART 1(a)

UPPER GASTROINTESTINAL BLEED

19a. DATE OF OPERATION	19b. CONDITION FOR WHICH OPERATION WAS PERFORMED	20a. AUTOPSY?	20b. IF YES, WERE FINDINGS USED IN CERTIFYING CAUSES OF DEATH?
NONE		YES ☒ NO ☐	YES ☐ NO ☐

21a. ACCIDENT WAS UNDERLYING ☐ OR CONTRIBUTING ☐ CAUSE OF DEATH (IF EITHER, NOTIFY MEDICAL EXAMINER)	21b. TIME OF INJURY HOUR A.M. P.M. MONTH DAY YEAR 19	21c. HOW INJURY OCCURRED (ENTER NATURE OF INJURY IN ITEM 18, PART 1 OR PART 2)
21d. INJURY OCCURRED WHILE AT WORK ☐ NOT WHILE AT WORK ☐	21e. PLACE OF INJURY (AT HOME, STREET, FACTORY, OFFICE, FARM, ETC.)	21f. LOCATION STREET CITY OR TOWN COUNTY STATE

22a. I certify that ☒ (this hospital) attended the deceased from JAN 24, 1978, to JAN 28, 1978, that ☐ (we) last saw the deceased alive on JAN 28, 1978, and that in ☐ (our) opinion death occurred on the date and hour and from the causes stated above, ☐ (we) (did) (did not) view the body after death.

22b. SIGNATURE	DEGREE	22c. DATE SIGNED
Robert Schlager, MD	ATTENDING PHYSICIAN ☐ MEDICAL DIRECTOR ☐ STAFF PHYSICIAN ☒	1-28-78
22d. PHYSICIAN'S NAME (TYPE OR PRINT)	22e. ADDRESS	
R SCHLAGER	UNION MEMORIAL HOSPITAL	

23a. BURIAL, CREMATION, REMOVAL (SPECIFY)	23b. DATE	23c. NAME OF CEMETERY OR CREMATORY	23d. LOCATION CITY OR TOWN COUNTY STATE
Burial	Jan. 31, 1978	Stone Church Cemetery	Codorus Township York Co. Pa.

24. FUNERAL DIRECTOR NAME ADDRESS	25a. DATE REC'D. BY REGISTRAR	25b. REGISTRAR'S SIGNATURE
Leonard J. Ruck Inc. Baltimore, Maryland	JAN 30 1978	Kirkpatrick McCready

BP

DHMH - 16 50M 7/77
(VR A 15 (4))

STATE OF MARYLAND
DEPARTMENT OF HEALTH AND MENTAL HYGIENE
CERTIFICATE OF DEATH

1 - FOR STATE REGISTRAR

78 01668
REG. NO.

DIVISION OF VITAL RECORDS, 201 W. PRESTON ST., BALTIMORE, MARYLAND 21201

TO HOSPITAL OR ATTENDING PHYSICIAN: The law requires that the death certificate be executed within 24 hours after death. Page 4 may be retained by the hospital or attending physician.

TO FUNERAL DIRECTOR: After this certificate has been signed by the attending physician and completely filled in by the funeral director, pages 2 and 3 should be detached for use as the burial-transit permit. Then please remove carbon papers. Pages 1 and 2 should be filed within 72 hours after death with the State Dept. of Health and Mental Hygiene prior to burial, cremation, or removal.

IMPORTANT: If item 21 is marked or item 18 shows any injury, or other traumatic event, the medical examiner must be notified at once.

1. DECEASED NAME (TYPE OR PRINT) FIRST	MIDDLE	LAST	2a. DATE OF DEATH MONTH DAY YEAR	2b. HOUR
Albert	A.	Shiner	1-1-78	M

3. SEX	4. RACE	5. DATE OF BIRTH MONTH DAY YEAR	6. AGE (IN YEARS LAST BIRTHDAY)	IF UNDER 1 YEAR MONTHS / DAYS	IF UNDER 24 HRS. HOURS / MIN.
Male	Cau.	10 3 1908	69 YRS.		

7a. BIRTHPLACE (STATE OR FOREIGN COUNTRY)	7b. CITIZEN OF WHAT COUNTRY?	8. MARRIED ☒ NEVER MARRIED ☐ WIDOWED ☐ DIVORCED ☐	9. BALTIMORE CITY OR COUNTY OF DEATH
Md.	U.S.A.		Baltimore City MD.

10. CITY OR TOWN OF DEATH	11. NAME OF HOSPITAL, NURSING HOME OR OTHER INSTITUTION (IF NOT IN SUCH FACILITY, GIVE STREET ADDRESS)	12a. USUAL OCCUPATION (TYPE OF WORK FOR MOST OF WORKING LIFE)	12b. KIND OF BUSINESS OR INDUSTRY
Balto.	520 N. Rose St.	Maintainance	Retired

USUAL RESIDENCE (IF NURSING HOME OR OTHER INSTITUTION, GIVE RESIDENCE BEFORE ADMISSION)

13a. STATE	13b. COUNTY	13c. CITY OR TOWN	13d. INSIDE CITY LIMITS?	13e. STREET ADDRESS
Md.	-	Balto.	YES ☒ NO ☐	520 N. Rose St. 21205

14. FATHER'S NAME FIRST	MIDDLE	LAST	15. MOTHER'S MAIDEN NAME FIRST	MIDDLE	LAST
George		Shiner	Agnes		Orlekowski

16a. WAS DECEASED EVER IN U.S. ARMED FORCES? (YES, NO OR UNKNOWN)	(IF YES, GIVE WAR OR DATES)	16b. SOCIAL SECURITY NO.	17. INFORMANT	ADDRESS
no		217-05-9127	Mrs. Theresa Shiner	520 N. Rose St. 21205

MEDICAL CERTIFICATION

18. **CAUSE OF DEATH** (Enter only one cause per line for (a), (b), and (c).)
PART I. DEATH WAS CAUSED BY:

		APPROXIMATE INTERVAL BETWEEN ONSET AND DEATH
IMMEDIATE CAUSE (a)		
Conditions, if any, which gave rise to immediate cause (a), stating the underlying cause last. DUE TO, OR AS A CONSEQUENCE OF (b)	arteriosclerotic Heart Disease	
DUE TO, OR AS A CONSEQUENCE OF (c)		

4123

PART 2. OTHER SIGNIFICANT CONDITIONS CONTRIBUTING TO DEATH BUT NOT RELATED TO THE TERMINAL DISEASE OR CONDITION GIVEN IN PART 1(a)

Bx. pneumonia

19a. DATE OF OPERATION	19b. CONDITION FOR WHICH OPERATION WAS PERFORMED	20a. AUTOPSY? YES ☐ NO ☐	20b. IF YES, WERE FINDINGS USED IN CERTIFYING CAUSES OF DEATH? YES ☐ NO ☐

21a. ACCIDENT WAS UNDERLYING OR CONTRIBUTING ☐ CAUSE OF DEATH (IF EITHER, NOTIFY MEDICAL EXAMINER)	21b. TIME OF INJURY HOUR A.M. P.M. MONTH DAY YEAR 19	21c. HOW INJURY OCCURRED (ENTER NATURE OF INJURY IN ITEM 18, PART 1 OR PART 2)

21d. INJURY OCCURRED WHILE AT WORK ☐ NOT WHILE AT WORK ☐	21e. PLACE OF INJURY (AT HOME, STREET, FACTORY, OFFICE, FARM, ETC.)	21f. LOCATION STREET / CITY OR TOWN / COUNTY / STATE

22a. I certify that (I) (this hospital) attended the deceased from 3 12 19 75, to 12 2 19 77, that (I) (we) last saw the deceased alive on 12 30 19 77, and that in (my) (our) opinion death occurred on the date and hour and from the causes stated above. (I) (we) (did) (did not) view the body after death.

22b. SIGNATURE	DEGREE	22c. DATE SIGNED
	ATTENDING PHYSICIAN ☑ MEDICAL DIRECTOR ☐ STAFF PHYSICIAN ☐	

22d. PHYSICIAN'S NAME (TYPE OR PRINT)	22e. ADDRESS
C. Russo	

23a. BURIAL, CREMATION, REMOVAL (SPECIFY)	23b. DATE	23c. NAME OF CEMETERY OR CREMATORY	23d. LOCATION CITY OR TOWN / COUNTY / STATE
Burial	1-5-78	Gardens Of Faith	Balto. Balto. Co. Md.

24. FUNERAL DIRECTOR NAME	ADDRESS	25a. DATE REC'D BY REGISTRAR	25b. REGISTRAR'S SIGNATURE
John C. Miller Inc.	6415 Belair Rd.	JAN 9 1978	

0702 BP

DHMH - 16 50M 7/77
(VR A 15 (4))

STATE OF MARYLAND
DEPARTMENT OF HEALTH AND MENTAL HYGIENE
MEDICAL EXAMINER'S CERTIFICATE OF DEATH

78 01669
REG. NO.

1 - FOR STATE REGISTRAR

1. DECEASED NAME (TYPE OR PRINT): FIRST EDITH; MIDDLE J.; LAST SHOWALTER

2a. DATE OF DEATH: KNOWN [X] ESTIMATED [ ] MONTH 1 DAY 20 YEAR 19 78

2b. HOUR 2:32 P M

3. SEX: F

4. RACE: WHITE

5. DATE OF BIRTH: MONTH June DAY 15 YEAR 1900

6. AGE (IN YEARS LAST BIRTHDAY): 77 YRS.

IF UNDER 1 YR. MONTHS DAYS; IF UNDER 24 HRS. HOURS MIN

2c. DATE PRONOUNCED DEAD: MONTH 1 DAY 20 YEAR 19 78

2d. HOUR 2:32 P M

7a. BIRTHPLACE (STATE OR FOREIGN COUNTRY): West Virginia

7b. CITIZEN OF WHAT COUNTRY? USA

8. MARRIED [ ] NEVER MARRIED [ ] WIDOWED [X] DIVORCED [ ]

9. BALTIMORE CITY OR COUNTY OF DEATH: BALTIMORE , CITY MD.

10. CITY OR TOWN OF DEATH: BALTIMORE

11. NAME OF HOSPITAL, NURSING HOME, OR OTHER INSTITUTION (IF NOT IN SUCH FACILITY, GIVE STREET ADDRESS): 620 SOUTH PAYSON STREET

12a. USUAL OCCUPATION (TYPE OF WORK FOR MOST OF WORKING LIFE): Housewife

12b. KIND OF BUSINESS OR INDUSTRY: Home

USUAL RESIDENCE (IF IN NURSING HOME OR OTHER INSTITUTION, GIVE RESIDENCE BEFORE ADMISSION)

13a. STATE: MARYLAND

13b. COUNTY:

13c. CITY OR TOWN: BALTIMORE

13d. INSIDE CITY LIMITS? YES [X] NO [ ]

13e. STREET ADDRESS: 620 SOUTH PAYSON STREET

14. FATHER'S NAME: FIRST Alvin MIDDLE LAST Sirbaugh

15. MOTHER'S MAIDEN NAME: FIRST Mary MIDDLE nmn LAST

16a. WAS DECEASED EVER IN U.S. ARMED FORCES? (YES, NO, OR UNKNOWN): no (IF YES, GIVE WAR OR DATES)

16b. SOCIAL SECURITY NO.:

17. INFORMANT ADDRESS: Mrs. Mary Brown, Sykesville, Md. Daughter

MEDICAL CERTIFICATION

18. CAUSE OF DEATH (Enter only one cause per line for (a), (b), and (c).)

PART I DEATH WAS CAUSED BY:

4124

IMMEDIATE CAUSE (a): ARTERIOSCLEROTIC CARDIOVASCULAR DISEASE

Conditions, if any, which gave rise to immediate cause (a) stating the underlying cause last.

DUE TO, OR AS A CONSEQUENCE OF (b):

DUE TO, OR AS A CONSEQUENCE OF (c):

APPROXIMATE INTERVAL BETWEEN ONSET AND DEATH

PART 2 OTHER SIGNIFICANT CONDITIONS CONTRIBUTING TO DEATH BUT NOT RELATED TO THE TERMINAL DISEASE OR CONDITION GIVEN IN PART 1 (a).

19a. DATE OF OPERATION:

19b. CONDITION FOR WHICH OPERATION WAS PERFORMED?

20. AUTOPSY? YES [ ] NO [X]

21a. EXTERNAL CAUSE WAS UNDERLYING [ ] OR CONTRIBUTING [ ] CAUSE OF DEATH

21b. TIME OF INJURY HOUR A.M. P.M. MONTH DAY YEAR 19

21c. HOW INJURY OCCURRED (ENTER NATURE OF INJURY IN ITEM 18 PART 1 OR PART 2)

21d. INJURY OCCURRED WHILE AT WORK [ ] NOT WHILE AT WORK [ ]

21e. PLACE OF INJURY (AT HOME, STREET, FACTORY, FARM, ETC.)

21f. LOCATION STREET CITY OR TOWN COUNTY STATE

22a. I certify that I took charge of the remains described above, held an Autopsy [ ], Inspection [X], Inquiry [ ], and in my opinion death resulted from: Natural causes [X], Accident [ ], Suicide [ ], Homicide [ ], Undetermined manner [ ],

ACTUAL SIGNATURE: Bert F. Morton, M.D.

TITLE (SPECIFY): DEPUTY CHIEF MEDICAL EXAMINER

DATE SIGNED: JAN, 20 1978

EXAMINER'S NAME (TYPE OR PRINT): BERT F. MORTON

ADDRESS: 111 PENN STREET , BALTO., MD

23a. BURIAL, CREMATION, REMOVAL (SPECIFY): Burial

23b. DATE: Jan. 24, 1978

23c. NAME OF CEMETERY OR CREMATORY: Davis Memorial Cemetery

23d. LOCATION CITY OR TOWN: Cumberland COUNTY: Allegany STATE: Md.

24. FUNERAL DIRECTOR NAME ADDRESS: James F. Scarpelli, Cumberland, Md.

25a. DATE REC'D. BY REGISTRAR: JAN 26 1978

25b. REGISTRAR'S SIGNATURE: Audrey McCready

TO MEDICAL EXAMINER: THIS CERTIFICATE SHOULD BE EXECUTED WITHIN 24 HOURS AFTER DEATH. IF ANY DELAY IS NECESSARY, PLEASE EXECUTE THE CERTIFICATE, WRITING THE WORD "PENDING" IN PENCIL IN ITEM 18. GIVE PAGES 1, 2, AND 3 TO THE FUNERAL DIRECTOR. PAGE 4 SHOULD BE FORWARDED TO THE CHIEF MEDICAL EXAMINER ALONG WITH FORM PM. 3. RETAIN PAGE 5 FOR YOUR FILES.

TO FUNERAL DIRECTOR: PAGE 3 SHOULD BE USED AS A BURIAL-TRANSIT PERMIT. PAGES 1 AND 2 SHOULD BE FILED, WITHIN 72 HOURS AFTER DEATH, WITH THE STATE DEPARTMENT OF HEALTH AND MENTAL HYGIENE, DIVISION OF VITAL RECORDS, 301 W. PRESTON STREET, BALTIMORE, MARYLAND, 21201 PRIOR TO BURIAL, CREMATION, OR REMOVAL.

DIVISION OF VITAL RECORDS, 301 W. PRESTON ST., BALTIMORE, MD. 21201

BP

DHMH - 17
(VR A15 ME (5))
15M 7/76

STATE OF MARYLAND
DEPARTMENT OF HEALTH AND MENTAL HYGIENE
CERTIFICATE OF DEATH

1 - FOR STATE REGISTRAR

78 01670
REG. NO.

DIVISION OF VITAL RECORDS, 301 W. PRESTON ST., BALTIMORE, MARYLAND 21201

1. DECEASED NAME (TYPE OR PRINT): FIRST JOHN MIDDLE PATRICK LAST SHUGHRUE
2a. DATE OF DEATH: MONTH 1 DAY 10 YEAR 1978
2b. HOUR: 3:25 AM
3. SEX: MALE
4. RACE: Caucasian
5. DATE OF BIRTH: MONTH 5 DAY 20 YEAR 1943
6. AGE (IN YEARS LAST BIRTHDAY): 34 YRS. IF UNDER 1 YEAR: MONTHS – DAYS – IF UNDER 24 HRS.: HOURS – MIN. –
7a. BIRTHPLACE (STATE OR FOREIGN COUNTRY): WASH. D.C.
7b. CITIZEN OF WHAT COUNTRY?: U.S.A.
8. MARRIED ☐ NEVER MARRIED ☒ WIDOWED ☐ DIVORCED ☐
9. BALTIMORE CITY OR COUNTY OF DEATH: CITY MD.
10. CITY OR TOWN OF DEATH: BALTIMORE
11. NAME OF HOSPITAL, NURSING HOME OR OTHER INSTITUTION (IF NOT IN SUCH FACILITY, GIVE STREET ADDRESS): SOUTH BALT. GEN. HOSP.
12a. USUAL OCCUPATION (TYPE OF WORK FOR MOST OF WORKING LIFE): COMPUTER PROGRAMER
12b. KIND OF BUSINESS OR INDUSTRY: AMERICAN FINANCE MANAGEMENT

USUAL RESIDENCE (IF NURSING HOME OR OTHER INSTITUTION, GIVE RESIDENCE BEFORE ADMISSION)
13a. STATE: MD
13b. COUNTY: ~~AA~~ Anne ARUNDEL
13c. CITY OR TOWN: SEVERN
13d. INSIDE CITY LIMITS? YES ☒ NO ☐
13e. STREET ADDRESS: 1738 OLD GEORGETOWN CT

14. FATHER'S NAME: FIRST CHARLE MIDDLE A LAST SHUGHRUE
15. MOTHER'S MAIDEN NAME: FIRST MARGARET MIDDLE – LAST WEBSTER
16a. WAS DECEASED EVER IN U.S. ARMED FORCES? (YES, NO OR UNKNOWN): No (IF YES, GIVE WAR OR DATES)
16b. SOCIAL SECURITY NO.: 579 54 4768
17. INFORMANT: Charles A. Shughrue ADDRESS: 11320 Marlee AVe Clinton, Md

MEDICAL CERTIFICATION

18. CAUSE OF DEATH (Enter only one cause per line for (a), (b), and (c).) PART I. DEATH WAS CAUSED BY:
IMMEDIATE CAUSE (a): Acute lobar pneumonia bilateral
DUE TO, OR AS A CONSEQUENCE OF (b): Acute pulmonary edema
DUE TO, OR AS A CONSEQUENCE OF (c): Acute colitis
0092
Conditions, if any, which gave rise to immediate cause (a), stating the underlying cause last.
APPROXIMATE INTERVAL BETWEEN ONSET AND DEATH

PART 2. OTHER SIGNIFICANT CONDITIONS CONTRIBUTING TO DEATH BUT NOT RELATED TO THE TERMINAL DISEASE OR CONDITION GIVEN IN PART 1(a)

19a. DATE OF OPERATION
19b. CONDITION FOR WHICH OPERATION WAS PERFORMED
20a. AUTOPSY? YES ☒ NO ☐
20b. IF YES, WERE FINDINGS USED IN CERTIFYING CAUSES OF DEATH? YES ☒ NO ☐
21a. ACCIDENT WAS UNDERLYING ☐ OR CONTRIBUTING ☐ CAUSE OF DEATH (IF EITHER, NOTIFY MEDICAL EXAMINER)
21b. TIME OF INJURY HOUR A.M. P.M. MONTH DAY YEAR 19
21c. HOW INJURY OCCURRED (ENTER NATURE OF INJURY IN ITEM 18, PART 1 OR PART 2)
21d. INJURY OCCURRED WHILE AT WORK ☐ NOT WHILE AT WORK ☐
21e. PLACE OF INJURY (AT HOME, STREET, FACTORY, OFFICE, FARM, ETC.)
21f. LOCATION STREET CITY OR TOWN COUNTY STATE

22a. I certify that I (this hospital) attended the deceased from 1/4 _____, 1978, to 1/10, 1978, that I (we) last saw the deceased alive on 1/10 1978, and that in my (our) opinion death occurred on the date and hour and from the causes stated above, (I) (we) (did) (did not) view the body after death.

22b. SIGNATURE: Desai
DEGREE: ATTENDING PHYSICIAN ☐ MEDICAL DIRECTOR ☐ STAFF PHYSICIAN ☒
22c. DATE SIGNED: 1/10/78
22d. PHYSICIAN'S NAME (TYPE OR PRINT): AKSHAY D. DESAI MD.
22e. ADDRESS: SO. BALT. GEN. HOSP. BALT, MD-21230

23a. BURIAL, CREMATION, REMOVAL (SPECIFY): Burial
23b. DATE: 13Jan78
23c. NAME OF CEMETERY OR CREMATORY: Mt Olivet
23d. LOCATION CITY OR TOWN: Washington, D.C. COUNTY STATE

24. FUNERAL DIRECTOR NAME: Robert E. Wilhelm Funeral Home ADDRESS: Suitland, Maryland
25a. DATE REC'D. BY REGISTRAR: JAN 17 1978
25b. REGISTRAR'S SIGNATURE: Tiffany McCready

TO HOSPITAL OR ATTENDING PHYSICIAN: The law requires that the death certificate be executed within 24 hours after death. Page 4 may be retained by the hospital or attending physician.

TO FUNERAL DIRECTOR: After this certificate has been signed by the attending physician and completely filled in by the funeral director, it should be detached for use as the burial-transit permit. Then please remove carbon papers. Pages 1 and 2 should be filed within 72 hours of death with the State Dept. of Health and Mental Hygiene prior to burial, cremation, or removal.

IMPORTANT: If item 21 is marked or item 18 shows any injury, or other traumatic event, the medical examiner must be notified at once.

BP

DHMH - 16 60M 7/73
(VR A 15 (4))

STATE OF MARYLAND
DEPARTMENT OF HEALTH AND MENTAL HYGIENE
CERTIFICATE OF DEATH

1 - FOR STATE REGISTRAR

78 01671
REG. NO.

1. DECEASED NAME (TYPE OR PRINT) FIRST: THOMAS MIDDLE: D. LAST: SILER				2a. DATE OF DEATH MONTH DAY YEAR: 1-8-78	2b. HOUR: 8.05 P.M.
3. SEX: MALE	4. RACE: Black	5. DATE OF BIRTH MONTH DAY YEAR: 11 27 03		6. AGE (IN YEARS LAST BIRTHDAY): 74 YRS. IF UNDER 1 YEAR MONTHS DAYS; IF UNDER 24 HRS. HOURS MIN	
7a. BIRTHPLACE (STATE OR FOREIGN COUNTRY): NC	7b. CITIZEN OF WHAT COUNTRY?: USA	8. MARRIED [X] NEVER MARRIED [ ] WIDOWED [ ] DIVORCED [ ]		9. BALTIMORE CITY OR COUNTY OF DEATH: BALTIMORE CITY MD.	
10. CITY OR TOWN OF DEATH: Balto.	11. NAME OF HOSPITAL, NURSING HOME OR OTHER INSTITUTION (IF NOT IN SUCH FACILITY, GIVE STREET ADDRESS): Bon Secours			12a. USUAL OCCUPATION (TYPE OF WORK FOR MOST OF WORKING LIFE): Retired	12b. KIND OF BUSINESS OR INDUSTRY
USUAL RESIDENCE (IF NURSING HOME OR OTHER INSTITUTION, GIVE RESIDENCE BEFORE ADMISSION) 13a. STATE: Md	13b. COUNTY: Balto.	13c. CITY OR TOWN: Balto.	13d. INSIDE CITY LIMITS? YES [X] NO [ ]	13e. STREET ADDRESS: 320 N Pulaski St.	
14. FATHER'S NAME FIRST: unknown MIDDLE: Robert LAST: Siler			15. MOTHER'S MAIDEN NAME FIRST: unknown MIDDLE: Sallie LAST:		
16a. WAS DECEASED EVER IN U.S. ARMED FORCES? (YES, NO OR UNKNOWN): NO	16b. IF YES, GIVE WAR OR DATES	16b. SOCIAL SECURITY NO.: 212-10-6545A	17. INFORMANT: Chart.	ADDRESS: Alma Siler 320 N Pulaski	

MEDICAL CERTIFICATION

18. CAUSE OF DEATH (Enter only one cause per line for (a), (b), and (c).)
PART I. DEATH WAS CAUSED BY:
IMMEDIATE CAUSE (a): CARDIO RESPIRATORY ARREST
DUE TO, OR AS A CONSEQUENCE OF (b): ASCVD + CVA.
DUE TO, OR AS A CONSEQUENCE OF (c): SEIZURE DISORDER
APPROXIMATE INTERVAL BETWEEN ONSET AND DEATH:

Conditions, if any, which gave rise to immediate cause (a), stating the underlying cause last. 4/24

PART 2. OTHER SIGNIFICANT CONDITIONS CONTRIBUTING TO DEATH BUT NOT RELATED TO THE TERMINAL DISEASE OR CONDITION GIVEN IN PART 1(a).

19a. DATE OF OPERATION	19b. CONDITION FOR WHICH OPERATION WAS PERFORMED	20a. AUTOPSY? YES [ ] NO [ ]	20b. IF YES, WERE FINDINGS USED IN CERTIFYING CAUSES OF DEATH? YES [ ] NO [ ]

21a. ACCIDENT WAS UNDERLYING [ ] OR CONTRIBUTING [ ] CAUSE OF DEATH (IF EITHER, NOTIFY MEDICAL EXAMINER)	21b. TIME OF INJURY HOUR A.M. P.M. MONTH DAY YEAR 19	21c. HOW INJURY OCCURRED (ENTER NATURE OF INJURY IN ITEM 18, PART 1 OR PART 2)	
21d. INJURY OCCURRED WHILE AT WORK [ ] NOT WHILE AT WORK [ ]	21e. PLACE OF INJURY (AT HOME, STREET, FACTORY, OFFICE, FARM, ETC.)	21f. LOCATION STREET / CITY OR TOWN / COUNTY / STATE	

22a. I certify that (I) (this hospital) attended the deceased from 1-6- 19 78, to 1-8- 19 78, that (I) (we) last saw the deceased alive on 1-8- 19 78, and that in (my) (our) opinion death occurred on the date and hour and from the causes stated above. (I) (we) (did) (did not) view the body after death.

22b. SIGNATURE: Abdul Khan	DEGREE: M.D. ATTENDING PHYSICIAN [ ] MEDICAL DIRECTOR [ ] STAFF PHYSICIAN [X]	22c. DATE SIGNED: 1-8-78	
22d. PHYSICIAN'S NAME (TYPE OR PRINT): ABDUL SAMAD KHAN	22e. ADDRESS: BON SECOURS HOSPITAL BALT. MD		

23a. BURIAL, CREMATION, REMOVAL (SPECIFY): BURIAL	23b. DATE: 1/18/78	23c. NAME OF CEMETERY OR CREMATORY: WESTVIEW	23d. LOCATION CITY OR TOWN: BALTO MD COUNTY: 21228 STATE
24. FUNERAL DIRECTOR NAME: Wm H Hayes	ADDRESS: 638 N Gilmor St	25a. DATE REC'D. BY REGISTRAR: JAN 17 1978	25b. REGISTRAR'S SIGNATURE: Whitney McCready

DIVISION OF VITAL RECORDS, 201 W. PRESTON ST., BALTIMORE, MARYLAND 21201

TO HOSPITAL OR ATTENDING PHYSICIAN: The law requires that the death certificate be executed within 24 hours after death. Page 4 may be retained by the hospital or attending physician.

TO FUNERAL DIRECTOR: After this certificate has been signed by the attending physician and completely filled in by the funeral director, page 3 should be detached for use as the burial-transit permit. Then please remove carbon papers. Pages 1 and 2 should be filed within 72 hours after death with the State Dept. of Health and Mental Hygiene prior to burial, cremation, or removal.

IMPORTANT: If Item 21 is marked or Item 18 shows any injury, or other traumatic event, the medical examiner must be notified of other.

BP

DHMH - 16 50M 1/76
(VR A 15 (4))

STATE OF MARYLAND
DEPARTMENT OF HEALTH AND MENTAL HYGIENE
CERTIFICATE OF DEATH

1 - FOR STATE REGISTRAR

78 01672
REG. NO.

DIVISION OF VITAL RECORDS, 201 W. PRESTON ST., BALTIMORE, MARYLAND 21201

TO HOSPITAL OR ATTENDING PHYSICIAN: The law requires that the death certificate be executed within 24 hours after death. Page 4 may be retained by the hospital or attending physician.

TO FUNERAL DIRECTOR: After this certificate has been signed by the attending physician and completely filled in by the funeral director, page 3 should be detached for use as the burial-transit permit. Then please remove carbon papers. Pages 1 and 2 should be filed with the State Dept. of Health and Mental Hygiene prior to burial, cremation, or removal.

IMPORTANT: If item 21 is marked or item 18 shows any injury, or other traumatic event, the medical examiner must be notified at once.

1. DECEASED NAME (TYPE OR PRINT) FIRST MIDDLE LAST	PIETRO SILVANA OR SILVANO			2a. DATE OF DEATH MONTH DAY YEAR	1/2/78
				2b. HOUR	8.00 PM
3. SEX	M.				
4. RACE	~~C~~ White				
5. DATE OF BIRTH MONTH DAY YEAR	5 21 1895				
6. AGE (IN YEARS LAST BIRTHDAY)	82 Yrs. YRS.	IF UNDER 1 YEAR MONTHS / DAYS	IF UNDER 24 HRS HOURS / MIN.		
7a. BIRTHPLACE (STATE OR FOREIGN COUNTRY)	ITALY	7b. CITIZEN OF WHAT COUNTRY?	U.S.A.	8. MARRIED ## NEVER MARRIED ☐ WIDOWED ☐ DIVORCED ☐	
9. BALTIMORE CITY OR COUNTY OF DEATH	BALTO. CITY MD.				
10. CITY OR TOWN OF DEATH	BALTO.	11. NAME OF HOSPITAL, NURSING HOME OR OTHER INSTITUTION (IF NOT IN SUCH FACILITY, GIVE STREET ADDRESS)	322 S. ##### EXETER ST.	12a. USUAL OCCUPATION (TYPE OF WORK DONE MOST OF WORKING LIFE)	LABORER
12b. KIND OF BUSINESS OR INDUSTRY	STEEL				

USUAL RESIDENCE (IF NURSING HOME OR OTHER INSTITUTION, GIVE RESIDENCE BEFORE ADMISSION)

13a. STATE	13b. COUNTY	13c. CITY OR TOWN	13d. INSIDE CITY LIMITS?	13e. STREET ADDRESS
Md.	BALTO.	BALTO.	YES ## NO ☐	322 S. EXETER ST

14. FATHER'S NAME FIRST MIDDLE LAST	15. MOTHER'S MAIDEN NAME FIRST MIDDLE LAST
TITO SILVANO	#########PHILOMENA ??

16a. WAS DECEASED EVER IN U.S. ARMED FORCES? (YES, NO OR UNKNOWN)	(IF YES, GIVE WAR OR DATES)	16b. SOCIAL SECURITY NO.	17. INFORMANT ADDRESS
NO.		213-070-3301	MARY SILVANA 322 S. EXETER ST.

MEDICAL CERTIFICATION

18. **CAUSE OF DEATH** (Enter only one cause per line for (a), (b), and (c).)
PART I. DEATH WAS CAUSED BY:

		APPROXIMATE INTERVAL BETWEEN ONSET AND DEATH
IMMEDIATE CAUSE (a)	4123	
DUE TO, OR AS A CONSEQUENCE OF (b)	Disease	
DUE TO, OR AS A CONSEQUENCE OF (c)		

Conditions, if any, which gave rise to immediate cause (a), stating the underlying cause last.

PART 2. OTHER SIGNIFICANT CONDITIONS CONTRIBUTING TO DEATH BUT NOT RELATED TO THE TERMINAL DISEASE OR CONDITION GIVEN IN PART 1(a)

19a. DATE OF OPERATION	19b. CONDITION FOR WHICH OPERATION WAS PERFORMED	20a. AUTOPSY?	20b. IF YES, WERE FINDINGS USED IN CERTIFYING CAUSES OF DEATH?
		YES ☐ NO ☐	YES ☐ NO ☐

21a. ACCIDENT WAS UNDERLYING ☐ OR CONTRIBUTING ☐ CAUSE OF DEATH (IF EITHER, NOTIFY MEDICAL EXAMINER)	21b. TIME OF INJURY HOUR A.M. P.M. MONTH DAY YEAR 19	21c. HOW INJURY OCCURRED (ENTER NATURE OF INJURY IN ITEM 18, PART 1 OR PART 2)

21d. INJURY OCCURRED WHILE AT WORK ☐ NOT WHILE AT WORK ☐	21e. PLACE OF INJURY (AT HOME, STREET, FACTORY, OFFICE, FARM, ETC.)	21f. LOCATION STREET CITY OR TOWN COUNTY STATE

22a. I **certify** that (I) (this hospital) attended the deceased from 4 2 19 68, to 12 23 19 77, that (I) (we) last saw the deceased alive on 12 23 19 77, and that in (my) (our) opinion death occurred on the date and hour and from the causes stated above. (I) (we) (did) (did not) view the body after death.

22b. SIGNATURE	DEGREE ATTENDING PHYSICIAN ☐ MEDICAL DIRECTOR ☐ STAFF PHYSICIAN ☐	22c. DATE SIGNED

22d. PHYSICIAN'S NAME (TYPE OR PRINT)	22e. ADDRESS
S RUBIO	1122 Luther

23a. BURIAL, CREMATION, REMOVAL (SPECIFY)	23b. DATE	23c. NAME OF CEMETERY OR CREMATORY	23d. LOCATION CITY OR TOWN COUNTY STATE
BURIAL	1/5/78	GARDENS OF FAITH KENWOOD AVE.	OVERLEA

24. FUNERAL DIRECTOR NAME ADDRESS	25a. DATE REC'D. BY REGISTRAR	25b. REGISTRAR'S SIGNATURE
DELLA NOCE & SONS 322 S. HIGH ST.	JAN 4 1978	Kathryn McCready

0302 BP

DHMH - 16 50M 7/77
(VR A 15 (4))

DIVISION OF VITAL RECORDS, 201 W. PRESTON ST., BALTIMORE, MARYLAND 21201

1 - FOR STATE REGISTRAR

STATE OF MARYLAND
DEPARTMENT OF HEALTH AND MENTAL HYGIENE
CERTIFICATE OF DEATH

REG. NO. 78 01673

1. DECEASED NAME (TYPE OR PRINT) FIRST: ANNA	MIDDLE:	LAST: SILVER	2a. DATE OF DEATH MONTH: TUES., JAN	DAY: 3	YEAR: 78
2b. HOUR: 1:40 AM					
3. SEX: Female	4. RACE: white	5. DATE OF BIRTH MONTH: 05	DAY: 05	YEAR: 98	6. AGE (IN YEARS LAST BIRTHDAY): 79 YRS.
IF UNDER 1 YEAR MONTHS: 7 DAYS: 25	IF UNDER 24 HRS. HOURS:	MIN:			
7a. BIRTHPLACE (STATE OR FOREIGN COUNTRY): RUSSIA	7b. CITIZEN OF WHAT COUNTRY?: U.S.A.	8. MARRIED ☐ NEVER MARRIED ☐ WIDOWED XX DIVORCED ☐	9. BALTIMORE CITY OR COUNTY OF DEATH: BALTIMORE CITY	MD.	
10. CITY OR TOWN OF DEATH: BALTIMORE	11. NAME OF HOSPITAL, NURSING HOME OR OTHER INSTITUTION (IF NOT IN SUCH FACILITY, GIVE STREET ADDRESS): SINAI Hospital	12a. USUAL OCCUPATION (TYPE OF WORK FOR MOST OF WORKING LIFE): HOUSEWIFE	12b. KIND OF BUSINESS OR INDUSTRY: AT HOME		

USUAL RESIDENCE (IF NURSING HOME OR OTHER INSTITUTION, GIVE RESIDENCE BEFORE ADMISSION)

13a. STATE: MARYLAND	13b. COUNTY:	13c. CITY OR TOWN: BALTO.	13d. INSIDE CITY LIMITS? YES XX NO ☐	13e. STREET ADDRESS: APT. 507 3800 W. BELVEDERE AVE. #21215

14. FATHER'S NAME FIRST: SAMUEL	MIDDLE:	LAST: BROWN	15. MOTHER'S MAIDEN NAME FIRST: UNKNOWN MIDDLE: LAST:
16a. WAS DECEASED EVER IN U.S. ARMED FORCES? (YES, NO OR UNKNOWN): NO	(IF YES, GIVE WAR OR DATES):	16b. SOCIAL SECURITY NO.: 353-10-0698D	17. INFORMANT: BERNARD LESTZ ADDRESS: 3906 CHAFFEY RD. RANDALLSTOWN, MD 21133

MEDICAL CERTIFICATION

18. **CAUSE OF DEATH** (Enter only one cause per line for (a), (b), and (c).)

PART I. DEATH WAS CAUSED BY:

		APPROXIMATE INTERVAL BETWEEN ONSET AND DEATH
IMMEDIATE CAUSE (a)	CARDIO-RESPIRATORY ARREST	15 MIN
DUE TO, OR AS A CONSEQUENCE OF (b)	BRONCHOPNEUMONIA	36 HRS.
DUE TO, OR AS A CONSEQUENCE OF (c)	CHR. LYMPHOCYTIC LEUKEMIA	5 YEARS

Conditions, if any, which gave rise to immediate cause (a), stating the underlying cause last

2041

PART 2. OTHER SIGNIFICANT CONDITIONS CONTRIBUTING TO DEATH BUT NOT RELATED TO THE TERMINAL DISEASE OR CONDITION GIVEN IN PART 1(a): Upper GI Bleed

19a. DATE OF OPERATION	19b. CONDITION FOR WHICH OPERATION WAS PERFORMED	20a. AUTOPSY? YES ☐ NO ☐	20b. IF YES, WERE FINDINGS USED IN CERTIFYING CAUSES OF DEATH? YES ☐ NO ☐
X			

21a. ACCIDENT WAS UNDERLYING ☐ OR CONTRIBUTING ☐ CAUSE OF DEATH (IF EITHER, NOTIFY MEDICAL EXAMINER)	21b. TIME OF INJURY HOUR A.M. P.M. MONTH DAY YEAR 19	21c. HOW INJURY OCCURRED (ENTER NATURE OF INJURY IN ITEM 18, PART 1 OR PART 2)
X		
21d. INJURY OCCURRED WHILE AT WORK ☐ NOT WHILE AT WORK ☐	21e. PLACE OF INJURY (AT HOME, STREET, FACTORY, OFFICE, FARM, ETC.)	21f. LOCATION STREET CITY OR TOWN COUNTY STATE

22a. I certify that (I) (this hospital) attended the deceased from JAN-2, 19 78, to JAN-3, 19 78, that (I) (we) last saw the deceased alive on JAN-2, 19 78, and that in (my) (our) opinion death occurred on the date and hour and from the causes stated above, (I) (we) (did) (did not) view the body after death.

22b. SIGNATURE: Pedro Nosnik — DEGREE: ATTENDING PHYSICIAN ☐ MEDICAL DIRECTOR ☐ STAFF PHYSICIAN X — 22c. DATE SIGNED: JAN/3/78

22d. PHYSICIAN'S NAME (TYPE OR PRINT): Pedro NOSNIK — 22e. ADDRESS: Belvedere at GREENSPRING

IMPORTANT: If Item 21 is marked or Item 18 shows any injury, or other traumatic event, the medical examiner must be notified at once.

TO HOSPITAL OR ATTENDING PHYSICIAN: The law requires that the death certificate be executed within 24 hours after death. Page 4 may be retained by the hospital or attending physician.

TO FUNERAL DIRECTOR: After this certificate has been signed by the attending physician and completely filled in by the funeral director, page 3 should be detached for use as the burial-transit permit. Then please remove carbon papers. Pages 1 and 2 should be filed within 72 hours after death with the State Dept. of Health and Mental Hygiene prior to burial, cremation, or removal.

23a. BURIAL, CREMATION, REMOVAL (SPECIFY): BURIAL	23b. DATE: 1-4-78	23c. NAME OF CEMETERY OR CREMATORY: CHIZUK AMUNO	23d. LOCATION CITY OR TOWN: BALTIMORE	COUNTY STATE: MARYLAND

24. FUNERAL DIRECTOR NAME: SOL LEVINSON & BROS., INC. ADDRESS: 6010 REISTERSTOWN RD., BALTO., MD 21215	25a. DATE REC'D BY REGISTRAR: JAN 9 1978	25b. REGISTRAR'S SIGNATURE: Marjory McCready	

7788 BP

DHMH - 16 50M 1/76 (VR A 15 (4))

DIVISION OF VITAL RECORDS, 201 W. PRESTON ST., BALTIMORE, MARYLAND 21201

TO HOSPITAL OR ATTENDING PHYSICIAN: The law requires that the death certificate be executed within 24 hours after death. Page 4 may be retained by the hospital or attending physician.

TO FUNERAL DIRECTOR: After this certificate has been signed by the attending physician and completely filled in by the funeral director, page 3 should be detached for use as the burial-transit permit. Then please remove carbon papers. Pages 1 and 2 should be filed within 72 hours after death with the State Dept. of Health and Mental Hygiene prior to burial, cremation, or removal.

IMPORTANT: If item 21 is marked or item 18 shows any injury, or other traumatic event, the medical examiner must be notified at once.

1 - FOR STATE REGISTRAR

STATE OF MARYLAND
DEPARTMENT OF HEALTH AND MENTAL HYGIENE
CERTIFICATE OF DEATH

REG. NO. 78 02 19674

1. DECEASED NAME (TYPE OR PRINT) FIRST: HERBERT	MIDDLE: L.	LAST: SILVER, Sr.	2a. DATE OF DEATH MONTH DAY YEAR: 1-1-78	2b. HOUR: 11.40 PM	
3. SEX: Male	4. RACE: Negro	5. DATE OF BIRTH MONTH DAY YEAR: 10 30 1915	6. AGE (IN YEARS LAST BIRTHDAY): 62 YRS.	IF UNDER 1 YEAR: MONTHS, DAYS	IF UNDER 24 HRS: HOURS, MIN.
7a. BIRTHPLACE (STATE OR FOREIGN COUNTRY): Virginia	7b. CITIZEN OF WHAT COUNTRY?: U. S. A.	8. MARRIED ☐ NEVER MARRIED ☐ WIDOWED ☒ DIVORCED ☐	9. BALTIMORE CITY OR COUNTY OF DEATH: Baltimore City MD.		
10. CITY OR TOWN OF DEATH: Baltimore	11. NAME OF HOSPITAL, NURSING HOME OR OTHER INSTITUTION (IF NOT IN SUCH FACILITY, GIVE STREET ADDRESS): PROVIDENT HOSPITAL		12a. USUAL OCCUPATION (TYPE OF WORK FOR MOST OF WORKING LIFE)	12b. KIND OF BUSINESS OR INDUSTRY	

USUAL RESIDENCE (IF NURSING HOME OR OTHER INSTITUTION, GIVE RESIDENCE BEFORE ADMISSION)

13a. STATE	13b. COUNTY	13c. CITY OR TOWN	13d. INSIDE CITY LIMITS?	13e. STREET ADDRESS
Maryland		Baltimore	YES ☒ NO ☐	4027 Belle Avenue

14. FATHER'S NAME FIRST	MIDDLE	LAST	15. MOTHER'S MAIDEN NAME FIRST	MIDDLE	LAST
Lee		Silver	Louisa		Richardson

16a. WAS DECEASED EVER IN U.S. ARMED FORCES? (YES, NO OR UNKNOWN)	(IF YES, GIVE WAR OR DATES)	16b. SOCIAL SECURITY NO.	17. INFORMANT ADDRESS
No		219-10-0348	Herbert Silver, Jr. 4027 Belle Aver

MEDICAL CERTIFICATION

18. CAUSE OF DEATH (Enter only one cause per line for (a), (b), and (c).)

PART I. DEATH WAS CAUSED BY:

582X

IMMEDIATE CAUSE (a): CARDIORESPIRATORY FAILURE

Conditions, if any, which gave rise to immediate cause (a), stating the underlying cause last.

DUE TO, OR AS A CONSEQUENCE OF (b): RENAL FAILURE, ELECTROLYTE

DUE TO, OR AS A CONSEQUENCE OF (c): (CHRONIC) DISTURBANCES

APPROXIMATE INTERVAL BETWEEN ONSET AND DEATH

PART 2. OTHER SIGNIFICANT CONDITIONS CONTRIBUTING TO DEATH BUT NOT RELATED TO THE TERMINAL DISEASE OR CONDITION GIVEN IN PART 1(a): CIRRHOSIS OF LIVER Might-have Ca. Pancreas, Chronic alcoholism

19a. DATE OF OPERATION	19b. CONDITION FOR WHICH OPERATION WAS PERFORMED	20a. AUTOPSY?	20b. IF YES, WERE FINDINGS USED IN CERTIFYING CAUSES OF DEATH?
		YES ☐ NO ☐	YES ☐ NO ☐

21a. ACCIDENT WAS UNDERLYING ☐ OR CONTRIBUTING ☐ CAUSE OF DEATH (IF EITHER, NOTIFY MEDICAL EXAMINER)	21b. TIME OF INJURY HOUR A.M. P.M. MONTH DAY YEAR 19	21c. HOW INJURY OCCURRED (ENTER NATURE OF INJURY IN ITEM 18, PART 1 OR PART 2)
21d. INJURY OCCURRED WHILE AT WORK ☐ NOT WHILE AT WORK ☐	21e. PLACE OF INJURY (AT HOME, STREET, FACTORY, OFFICE, FARM, ETC.)	21f. LOCATION STREET / CITY OR TOWN / COUNTY / STATE

22a. I certify that (I) (this hospital) attended the deceased from 12-30- 1977 to 1-1- 1978, that (I) (we) last saw the deceased alive on 1-1- 1978, and that in (my) (our) opinion death occurred on the date and hour and from the causes stated above. (I) (we) (did) (did not) view the body after death.

22b. SIGNATURE	DEGREE	22c. DATE SIGNED
S. S. Sagar	MD ATTENDING PHYSICIAN ☐ MEDICAL DIRECTOR ☐ STAFF PHYSICIAN ☒	1-1-78

22d. PHYSICIAN'S NAME (TYPE OR PRINT)	22e. ADDRESS
S. S. SAGAR	% Provident Hospital.

23a. BURIAL, CREMATION, REMOVAL (SPECIFY)	23b. DATE	23c. NAME OF CEMETERY OR CREMATORY	23d. LOCATION CITY OR TOWN / COUNTY / STATE
Burial	1/5/1978	King Memorial Park	Baltimore, Maryland

24. FUNERAL DIRECTOR NAME / ADDRESS	25a. DATE REC'D. BY REGISTRAR	25b. REGISTRAR'S SIGNATURE
Wm. C. March F/H 928 East North Ave.	JAN 3 1978	Kathryn McCready

7841 BP

DHMH · 1660M 1/75 (VR A 15 (4))

STATE OF MARYLAND
DEPARTMENT OF HEALTH AND MENTAL HYGIENE
CERTIFICATE OF DEATH

1 - FOR STATE REGISTRAR

78 01675
REG. NO.

DIVISION OF VITAL RECORDS, 201 W. PRESTON ST., BALTIMORE, MARYLAND 21201

TO HOSPITAL OR ATTENDING PHYSICIAN: The law requires that the death certificate be executed within 24 hours after death. Page 4 must be retained by the hospital or attending physician.

TO FUNERAL DIRECTOR: After this certificate has been signed by the attending physician and completely filled in by the funeral director, Page 3 should be detached for use as the burial-transit permit. Then please remove carbonpapers. Pages 1 and 2 should be filed within 72 hours after death with the State Dept. of Health and Mental Hygiene prior to burial, cremation, or removal.

IMPORTANT: If item 21 is marked or item 18 shows any injury, or other traumatic event, the medical examiner must be notified at once.

1. DECEASED NAME (TYPE OR PRINT) FIRST: BLANCHE	MIDDLE: E.	LAST: SILVERMAN	2a. DATE OF DEATH MONTH DAY YEAR: TUES., JAN. 10, 1978
2b. HOUR: 2:15 P.M.			
3. SEX: FEMALE	4. RACE: WHITE	5. DATE OF BIRTH MONTH DAY YEAR: DEC. 31, 1902	6. AGE (IN YEARS LAST BIRTHDAY): 75 YRS.
IF UNDER 1 YEAR: MONTHS / DAYS	IF UNDER 24 HRS.: HOURS / MIN		
7a. BIRTHPLACE (STATE OR FOREIGN COUNTRY): MARYLAND	7b. CITIZEN OF WHAT COUNTRY?: U.S.A.	8. MARRIED ☐ NEVER MARRIED ☐ WIDOWED XX DIVORCED ☐	9. BALTIMORE CITY OR COUNTY OF DEATH: BALTIMORE CITY MD.
10. CITY OR TOWN OF DEATH: BALTIMORE	11. NAME OF HOSPITAL, NURSING HOME OR OTHER INSTITUTION (IF NOT IN SUCH FACILITY, GIVE STREET ADDRESS): SINAI HOSPITAL	12a. USUAL OCCUPATION (TYPE OF WORK FOR MOST OF WORKING LIFE): CLERK	12b. KIND OF BUSINESS OR INDUSTRY: OFFICE
USUAL RESIDENCE (IF NURSING HOME OR OTHER INSTITUTION, GIVE RESIDENCE BEFORE ADMISSION)			
13a. STATE: MARYLAND	13b. COUNTY	13c. CITY OR TOWN: BALTO.	13d. INSIDE CITY LIMITS? YES XX NO ☐
13e. STREET ADDRESS: 3711 CLARKS LA., APT. B #21215			
14. FATHER'S NAME FIRST: HARRY	MIDDLE	LAST: ABRAMSON	15. MOTHER'S MAIDEN NAME FIRST: ANNA / MIDDLE / LAST: GUTKIN
16a. WAS DECEASED EVER IN U.S. ARMED FORCES? (YES, NO OR UNKNOWN): NO	(IF YES, GIVE WAR OR DATES)	16b. SOCIAL SECURITY NO.: 216-32-6035	17. INFORMANT: MRS. SADIE SALKIN ADDRESS: 3711 CLARKS LA, APT B #21215

MEDICAL CERTIFICATION

18. **CAUSE OF DEATH** (Enter only one cause per line for (a), (b), and (c).)
PART I. DEATH WAS CAUSED BY:

		APPROXIMATE INTERVAL BETWEEN ONSET AND DEATH
IMMEDIATE CAUSE (a)	cardiopulmonary failure	0
DUE TO, OR AS A CONSEQUENCE OF (b)	arteriosclerotic CV disease	11 years
DUE TO, OR AS A CONSEQUENCE OF (c)	myocardial infarction remote	

4109 Conditions, if any, which gave rise to immediate cause (a), stating the underlying cause last.

PART 2. OTHER SIGNIFICANT CONDITIONS CONTRIBUTING TO DEATH BUT NOT RELATED TO THE TERMINAL DISEASE OR CONDITION GIVEN IN PART 1(a): arteriosclerosis, MYXEDEMA.

19a. DATE OF OPERATION	19b. CONDITION FOR WHICH OPERATION WAS PERFORMED	20a. AUTOPSY? YES ☐ NO ☐	20b. IF YES, WERE FINDINGS USED IN CERTIFYING CAUSES OF DEATH? YES ☐ NO ☐

21a. ACCIDENT WAS UNDERLYING ☐ OR CONTRIBUTING ☐ CAUSE OF DEATH (IF EITHER, NOTIFY MEDICAL EXAMINER)	21b. TIME OF INJURY HOUR A.M. P.M. MONTH DAY YEAR 19	21c. HOW INJURY OCCURRED (ENTER NATURE OF INJURY IN ITEM 18, PART 1 OR PART 2)
21d. INJURY OCCURRED WHILE AT WORK ☐ NOT WHILE AT WORK ☐	21e. PLACE OF INJURY (AT HOME, STREET, FACTORY, OFFICE, FARM, ETC.)	21f. LOCATION STREET / CITY OR TOWN / COUNTY / STATE

22a. **I certify** that (I) (this hospital) attended the deceased from 11/29, 19 76, to 1/10, 19 78, that (I) (we) last saw the deceased alive on 11/30, 19 77, and that in (my) (our) opinion death occurred on the date and hour and from the causes stated above, (I) (we) (did) (did not) view the body after death.

22b. SIGNATURE: Abraham Geneson	DEGREE: M.D.	ATTENDING PHYSICIAN ☐ MEDICAL DIRECTOR ☐ STAFF PHYSICIAN ☐	22c. DATE SIGNED: 1/11/78
22d. PHYSICIAN'S NAME (TYPE OR PRINT): ABRAHAM GENESON, MD		22e. ADDRESS: 611 PARK AVE.	

23a. BURIAL, CREMATION, REMOVAL (SPECIFY): BURIAL	23b. DATE: 1-12-78	23c. NAME OF CEMETERY OR CREMATORY: BALTIMORE HEBREW	23d. LOCATION CITY OR TOWN: REISTERSTOWN	COUNTY: BALTO.	STATE: MD
24. FUNERAL DIRECTOR NAME: SOL LEVINSON & BROS., INC. ADDRESS: 6010 REISTERSTOWN RD., BALTO., MD 21215		25a. DATE RECD BY REGISTRAR: JAN 17 1978	25b. REGISTRAR'S SIGNATURE: Beverly McCready		

2720 BP

DHMH - 1650M 1/76
(VR A 15 (4))

FOR 1 - STATE REGISTRAR

STATE OF MARYLAND
DEPARTMENT OF HEALTH AND MENTAL HYGIENE
CERTIFICATE OF DEATH

78 01676
REG. NO.

1. DECEASED NAME (TYPE OR PRINT)	FIRST: Thomas Baby Boy	MIDDLE: Eric	LAST: Simmont Simmont	2a. DATE OF DEATH MONTH / DAY / YEAR	1 / 4 / 78
				2b. HOUR	1146 PM
3. SEX	Male	4. RACE	White	5. DATE OF BIRTH MONTH / DAY / YEAR	1 - 3 - 78
6. AGE (IN YEARS LAST BIRTHDAY)	YRS.	IF UNDER 1 YEAR: MONTHS / DAYS	1	IF UNDER 24 HRS: HOURS / MIN	14 / 41
7a. BIRTHPLACE (STATE OR FOREIGN COUNTRY)	Maryland	7b. CITIZEN OF WHAT COUNTRY?	USA	8. MARRIED ☐ NEVER MARRIED ☑ WIDOWED ☐ DIVORCED ☐	
9. BALTIMORE CITY OR COUNTY OF DEATH	Baltimore City MD				
10. CITY OR TOWN OF DEATH	Baltimore	11. NAME OF HOSPITAL, NURSING HOME OR OTHER INSTITUTION (IF NOT IN SUCH FACILITY, GIVE STREET ADDRESS)	University of Maryland	12a. USUAL OCCUPATION (TYPE OF WORK FOR MOST OF WORKING LIFE)	Newborn
12b. KIND OF BUSINESS OR INDUSTRY					

USUAL RESIDENCE (IF NURSING HOME OR OTHER INSTITUTION, GIVE RESIDENCE BEFORE ADMISSION)

13a. STATE	13b. COUNTY	13c. CITY OR TOWN	13d. INSIDE CITY LIMITS?	13e. STREET ADDRESS
Maryland	—	Baltimore	YES ☒ NO ☐	612 Brisband Rd., Balto., 21229

14. FATHER'S NAME FIRST	MIDDLE	LAST	15. MOTHER'S MAIDEN NAME FIRST	MIDDLE / LAST
Ralph	E.	Simmont Jr.	Margie	Ann Pierce

16a. WAS DECEASED EVER IN U.S. ARMED FORCES? (YES, NO OR UNKNOWN)	(IF YES, GIVE WAR OR DATES)	16b. SOCIAL SECURITY NO.	17. INFORMANT ADDRESS
No		None	Ralph E. Simmont, Jr, 612 Brisbane Rd. 21229

MEDICAL CERTIFICATION

18. CAUSE OF DEATH (Enter only one cause per line for (a), (b), and (c).)

PART 1. DEATH WAS CAUSED BY:

		APPROXIMATE INTERVAL BETWEEN ONSET AND DEATH
IMMEDIATE CAUSE (a)	Cardiopulmonary Arrest	
DUE TO, OR AS A CONSEQUENCE OF (b)	Respiratory distress syndrome, cerebral hemorrhage,	
DUE TO, OR AS A CONSEQUENCE OF (c)	seizure activity	

7762

Conditions, if any, which gave rise to immediate cause (a), stating the underlying cause last.

PART 2. OTHER SIGNIFICANT CONDITIONS CONTRIBUTING TO DEATH BUT NOT RELATED TO THE TERMINAL DISEASE OR CONDITION GIVEN IN PART 1(a): None

19a. DATE OF OPERATION	19b. CONDITION FOR WHICH OPERATION WAS PERFORMED	20a. AUTOPSY?	20b. IF YES, WERE FINDINGS USED IN CERTIFYING CAUSES OF DEATH?
None	None	YES ☐ NO ☐	YES ☐ NO ☐

21a. ACCIDENT WAS UNDERLYING ☐ OR CONTRIBUTING ☐ CAUSE OF DEATH (IF EITHER, NOTIFY MEDICAL EXAMINER)	21b. TIME OF INJURY HOUR A.M. P.M. MONTH DAY YEAR 19	21c. HOW INJURY OCCURRED (ENTER NATURE OF INJURY IN ITEM 18, PART 1 OR PART 2)		
21d. INJURY OCCURRED WHILE AT WORK ☐ NOT WHILE AT WORK ☐	21e. PLACE OF INJURY (AT HOME, STREET, FACTORY, OFFICE, FARM, ETC.)	21f. LOCATION STREET	CITY OR TOWN	COUNTY / STATE

22a. I certify that (I) (this hospital) attended the deceased from 1/4, 19 78, to 1/4, 19 78, that (I) (we) last saw the deceased alive on 1/4, 19 78 and that in (my) (our) opinion death occurred on the date and hour and from the causes stated above. (I) (we) (did) (did not) view the body after death.

22b. SIGNATURE	DEGREE	ATTENDING PHYSICIAN ☐ MEDICAL DIRECTOR ☐ STAFF PHYSICIAN ☑	22c. DATE SIGNED
Donald J. Hayes	MD		1/5/78
22d. PHYSICIAN'S NAME (TYPE OR PRINT)	Donald J. Hayes	22e. ADDRESS	University of Md. Hosp., Baltimore, Md.

23a. BURIAL, CREMATION, REMOVAL (SPECIFY)	23b. DATE	23c. NAME OF CEMETERY OR CREMATORY	23d. LOCATION CITY OR TOWN / COUNTY / STATE	
Burial	1-6-1978	Loudon Park Cemetery	Baltimore, Maryland	
24. FUNERAL DIRECTOR NAME / ADDRESS	Hubbard Funeral Home Inc 4107 Wilkens Ave 21229	25a. DATE REC'D. BY REGISTRAR	JAN 6 1978	25b. REGISTRAR'S SIGNATURE: Kathryn McCready

DIVISION OF VITAL RECORDS, 201 W. PRESTON ST., BALTIMORE, MARYLAND 21201

TO HOSPITAL OR ATTENDING PHYSICIAN: The law requires that the death certificate be executed within 24 hours after death. Page 4 may be retained by the hospital or attending physician.

TO FUNERAL DIRECTOR: After this certificate has been signed by the attending physician and completely filled in by the funeral director, it should be detached for use as the burial-transit permit. Then please remove carbon papers. Pages 1 and 2 should be filed within 72 hours after death with the State Dept. of Health and Mental Hygiene prior to burial, cremation, or removal.

IMPORTANT: If Item 21 is marked or Item 18 shows any injury, or other traumatic event, the medical examiner must be notified at once.

7531 BP

DHMH - 1660M 1/75 (VR A 15 (4))

STATE OF MARYLAND
DEPARTMENT OF HEALTH AND MENTAL HYGIENE
CERTIFICATE OF DEATH

1 - FOR STATE REGISTRAR

78 01677
REG. NO.

1. DECEASED NAME (TYPE OR PRINT) FIRST: JULIA MIDDLE: A LAST: SIMON		2a. DATE OF DEATH MONTH DAY YEAR: JANUARY 6, 1978	2b. HOUR: 10:45 A M
3. SEX: Female	4. RACE: White	5. DATE OF BIRTH MONTH DAY YEAR: Aug. 12, 1899	6. AGE (IN YEARS LAST BIRTHDAY): 78 years YRS. — IF UNDER 1 YEAR: MONTHS, DAYS — IF UNDER 24 HRS.: HOURS, MIN
7a. BIRTHPLACE (STATE OR FOREIGN COUNTRY): Maryland	7b. CITIZEN OF WHAT COUNTRY?: U.S.A.	8. MARRIED ☐ NEVER MARRIED ☐ WIDOWED XX DIVORCED ☐	9. BALTIMORE CITY OR COUNTY OF DEATH: BALTIMORE CITY MD.
10. CITY OR TOWN OF DEATH: BALTIMORE	11. NAME OF HOSPITAL, NURSING HOME OR OTHER INSTITUTION (IF NOT IN SUCH FACILITY, GIVE STREET ADDRESS): St. Agnes Hospital	12a. USUAL OCCUPATION (TYPE OF WORK FOR MOST OF WORKING LIFE): Seamstress	12b. KIND OF BUSINESS OR INDUSTRY: Bud Coate Co.

USUAL RESIDENCE (IF NURSING HOME OR OTHER INSTITUTION, GIVE RESIDENCE BEFORE ADMISSION)

13a. STATE	13b. COUNTY	13c. CITY OR TOWN	13d. INSIDE CITY LIMITS?	13e. STREET ADDRESS
Md.	Howard	Dayton	YES ☐ NO XX	4927 Ten Oaks Road 21036

14. FATHER'S NAME FIRST / MIDDLE / LAST	15. MOTHER'S MAIDEN NAME FIRST / MIDDLE / LAST
Charles / W. / Davis	Rachel / / Eyerly

16a. WAS DECEASED EVER IN U.S. ARMED FORCES? (YES, NO OR UNKNOWN) (IF YES, GIVE WAR OR DATES)	16b. SOCIAL SECURITY NO.	17. INFORMANT ADDRESS
NO	219-28-8634	Rida Brown, 4927 Ten Oaks Road 21036

MEDICAL CERTIFICATION

18. CAUSE OF DEATH (Enter only one cause per line for (a), (b), and (c).)
PART I. DEATH WAS CAUSED BY:
IMMEDIATE CAUSE (a): Cardiac Arrest.
Conditions, if any, which gave rise to immediate cause (a), stating the underlying cause last.
DUE TO, OR AS A CONSEQUENCE OF (b): Arteriosclerotic cardio vascular disease
DUE TO, OR AS A CONSEQUENCE OF (c): Old age and Diabitus mellitus
APPROXIMATE INTERVAL BETWEEN ONSET AND DEATH:

PART 2. OTHER SIGNIFICANT CONDITIONS CONTRIBUTING TO DEATH BUT NOT RELATED TO THE TERMINAL DISEASE OR CONDITION GIVEN IN PART 1(a)

19a. DATE OF OPERATION	19b. CONDITION FOR WHICH OPERATION WAS PERFORMED	20a. AUTOPSY?	20b. IF YES, WERE FINDINGS USED IN CERTIFYING CAUSES OF DEATH?
		YES ☐ NO ☑	YES ☐ NO ☐

21a. ACCIDENT WAS UNDERLYING ☐ OR CONTRIBUTING ☐ CAUSE OF DEATH (IF EITHER, NOTIFY MEDICAL EXAMINER)	21b. TIME OF INJURY HOUR A.M. P.M. MONTH DAY YEAR 19	21c. HOW INJURY OCCURRED (ENTER NATURE OF INJURY IN ITEM 18, PART 1 OR PART 2)
21d. INJURY OCCURRED WHILE AT WORK ☐ NOT WHILE AT WORK ☐	21e. PLACE OF INJURY (AT HOME, STREET, FACTORY, OFFICE, FARM, ETC.)	21f. LOCATION STREET / CITY OR TOWN / COUNTY / STATE

22a. I certify that X (this hospital) attended the deceased from NOV. 18, 19 77, to JAN. 6, 19 78, that X (I) (we) last saw the deceased alive on JAN. 6, 19 78, and that in XX (our) opinion death occurred on the date and hour and from the causes stated above, X (we) (did) (did XX not) view the body after death.

22b. SIGNATURE	DEGREE	22c. DATE SIGNED
Abbas Babaki	ATTENDING PHYSICIAN ☐ MEDICAL DIRECTOR ☐ STAFF PHYSICIAN ☑	1/6/78

22d. PHYSICIAN'S NAME (TYPE OR PRINT)	22e. ADDRESS
ABBAS-BABAKI	900 S. CATON AVE, BALTO MD 21229 ST. Agnes Hospital

23a. BURIAL, CREMATION, REMOVAL (SPECIFY)	23b. DATE	23c. NAME OF CEMETERY OR CREMATORY	23d. LOCATION CITY OR TOWN / COUNTY / STATE
Burial	1-9-78	Loudon Park Cem.	Baltimore City Md.

24. FUNERAL DIRECTOR NAME / ADDRESS	25a. DATE REC'D. BY REGISTRAR	25b. REGISTRAR'S SIGNATURE
Hubbard Funeral Home, Inc. 4107 Wilkens Ave. Balto., Md. 21229	JAN 10 1978	Kathryn McCready

DIVISION OF VITAL RECORDS, 201 W. PRESTON ST., BALTIMORE, MARYLAND 21201

TO HOSPITAL OR ATTENDING PHYSICIAN: The law requires that the death certificate be executed within 24 hours after death. Page 4 must be retained by the hospital or attending physician.

TO FUNERAL DIRECTOR: After this certificate has been signed by the attending physician and completely filled in by the funeral director, page 3 should be detached for use as the burial-transit permit. Then please remove co-bonpapers. Pages 1 and 2 should be filed within 72 hours after death with the State Dept. of Health and Mental Hygiene prior to burial, cremation, or removal.

IMPORTANT: If Item 21 is marked or Item 18 shows any injury, or other traumatic event, the medical examiner must be notified at once.

BP

DHMH - 16 50M 7/77 (VR A 15 (4))

STATE OF MARYLAND
DEPARTMENT OF HEALTH AND MENTAL HYGIENE
CERTIFICATE OF DEATH

1 - FOR STATE REGISTRAR

78 01678
REG. NO.

DIVISION OF VITAL RECORDS, 201 W. PRESTON ST., BALTIMORE, MARYLAND 21201

IMPORTANT: If item 21 is marked or item 18 shows any injury, or other traumatic event, the medical examiner must be notified at once.

TO FUNERAL DIRECTOR: After this certificate has been signed by the attending physician and completely filled in by the funeral director, page 3 should be detached for use as the burial-transit permit. Then please remove carbonpapers. Pages 1 and 2 should be filed within 72 hours after death with the State Dept. of Health and Mental Hygiene prior to burial, cremation, or removal.

TO HOSPITAL OR ATTENDING PHYSICIAN: The law requires that the death certificate be executed within 24 hours after death. Page 4 may be retained by the hospital or attending physician.

1. DECEASED NAME (TYPE OR PRINT) FIRST: Pearl AKA MIDDLE: Louise Pearl Burley LAST: Simpson				2a. DATE OF DEATH MONTH DAY YEAR: 1-19-78	2b. HOUR: 9:20 PM
3. SEX: F	4. RACE: B	5. DATE OF BIRTH MONTH DAY YEAR: 7-6-1900	6. AGE (IN YEARS LAST BIRTHDAY): 77 YRS.	IF UNDER 1 YEAR: MONTHS, DAYS	IF UNDER 24 HRS.: HOURS, MIN.
7a. BIRTHPLACE (STATE OR FOREIGN COUNTRY): Balto. Md.	7b. CITIZEN OF WHAT COUNTRY?: U.S.A.	8. MARRIED ☐ NEVER MARRIED ☐ WIDOWED ☐ DIVORCED ☐	9. BALTIMORE CITY OR COUNTY OF DEATH: Balto. City MD.		
10. CITY OR TOWN OF DEATH: Baltimore Md.	11. NAME OF HOSPITAL, NURSING HOME OR OTHER INSTITUTION (IF NOT IN SUCH FACILITY GIVE STREET ADDRESS): U.M.N.C.	12a. USUAL OCCUPATION (TYPE OF WORK FOR MOST OF WORKING LIFE): Housewife	12b. KIND OF BUSINESS OR INDUSTRY		
USUAL RESIDENCE (IF NURSING HOME OR OTHER INSTITUTION, GIVE RESIDENCE BEFORE ADMISSION) 13a. STATE: Md	13b. COUNTY	13c. CITY OR TOWN: Balto.	13d. INSIDE CITY LIMITS? YES ☒ NO ☐	13e. STREET ADDRESS: 729 Dolphin St.	
14. FATHER'S NAME FIRST: William MIDDLE LAST: Hammond		15. MOTHER'S MAIDEN NAME FIRST: Gertrude MIDDLE LAST			
16a. WAS DECEASED EVER IN U.S. ARMED FORCES? (YES, NO OR UNKNOWN)	(IF YES, GIVE WAR OR DATES)	16b. SOCIAL SECURITY NO.: 212-38-2535B	17. INFORMANT: Bernard Burley	ADDRESS: S/A	

MEDICAL CERTIFICATION

18. **CAUSE OF DEATH** (Enter only one cause per line for (a), (b), and (c).)
PART I. DEATH WAS CAUSED BY:

IMMEDIATE CAUSE (a): Parkinson disease

DUE TO, OR AS A CONSEQUENCE OF (b): Cerebro vascular Accident

DUE TO, OR AS A CONSEQUENCE OF (c):

Conditions, if any, which gave rise to immediate cause (a), stating the underlying cause last. 342X

APPROXIMATE INTERVAL BETWEEN ONSET AND DEATH:

PART 2. OTHER SIGNIFICANT CONDITIONS CONTRIBUTING TO DEATH BUT NOT RELATED TO THE TERMINAL DISEASE OR CONDITION GIVEN IN PART 1(a): Decubitus ulcer

19a. DATE OF OPERATION	19b. CONDITION FOR WHICH OPERATION WAS PERFORMED	20a. AUTOPSY? YES ☐ NO ☐	20b. IF YES, WERE FINDINGS USED IN CERTIFYING CAUSES OF DEATH? YES ☐ NO ☐
21a. ACCIDENT WAS UNDERLYING ☐ OR CONTRIBUTING ☐ CAUSE OF DEATH (IF EITHER, NOTIFY MEDICAL EXAMINER)	21b. TIME OF INJURY HOUR A.M. P.M. MONTH DAY YEAR 19	21c. HOW INJURY OCCURRED (ENTER NATURE OF INJURY IN ITEM 18, PART 1 OR PART 2)	
21d. INJURY OCCURRED WHILE AT WORK ☐ NOT WHILE AT WORK ☐	21e. PLACE OF INJURY (AT HOME, STREET, FACTORY, OFFICE, FARM, ETC.)	21f. LOCATION STREET / CITY OR TOWN / COUNTY / STATE	

22a. I certify that (I) (this hospital) attended the deceased from 1-12 19 78 to 1-19 19 78, that (I) (we) last saw the deceased alive on 1-19 19 78, and that in (my) (our) opinion death occurred on the date and hour and from the causes stated above, (I) (we) (did) (did not) view the body after death.

22b. SIGNATURE: [signature] DEGREE: MD ATTENDING PHYSICIAN ☐ MEDICAL DIRECTOR ☐ STAFF PHYSICIAN ☐ 22c. DATE SIGNED

22d. PHYSICIAN'S NAME (TYPE OR PRINT): R.O. Crosley 22e. ADDRESS: 936 W. North Ave Balto

23a. BURIAL, CREMATION, REMOVAL (SPECIFY): Burial	23b. DATE: 1/24/78	23c. NAME OF CEMETERY OR CREMATORY: Mt. Auburn Cem.	23d. LOCATION CITY OR TOWN: Westgor	COUNTY: [illegible] STATE: Md.
24. FUNERAL DIRECTOR NAME: Charles A. Rice ADDRESS: 1300 Eutaw Pl.		25a. DATE REC'D. BY REGISTRAR: JAN 23 1978	25b. REGISTRAR'S SIGNATURE: Kathryn McCready	

BP

DHMH - 16 50M 7/77
(VR A 15 (4))

STATE OF MARYLAND
DEPARTMENT OF HEALTH AND MENTAL HYGIENE
CERTIFICATE OF DEATH

1 - FOR STATE REGISTRAR

78 01679
REG. NO.

DIVISION OF VITAL RECORDS, 201 W. PRESTON ST., BALTIMORE, MARYLAND 21201

TO HOSPITAL OR ATTENDING PHYSICIAN: The law requires that the death certificate be executed within 24 hours after death. Page 4 may be retained by the hospital or attending physician.

TO FUNERAL DIRECTOR: After this certificate has been signed by the attending physician and completely filled in by the funeral director, page 3 should be detached for use as the burial-transit permit. Then please remove carbon papers. Pages 1 and 2 should be filed within 72 hours after death with the State Dept. of Health and Mental Hygiene prior to burial, cremation, or removal.

IMPORTANT: If Item 21 is marked or Item 18 shows any injury, or other traumatic event, the medical examiner must be notified at once.

1. DECEASED NAME (TYPE OR PRINT)	FIRST: HYMAN	MIDDLE:	LAST: SINGER	2a. DATE OF DEATH MONTH: 1	DAY: 20 YEAR: 78
2b. HOUR	1:40 P M				
3. SEX	MALE	4. RACE	CAUCASIAN	5. DATE OF BIRTH MONTH: 8 DAY: 15 YEAR: 90	6. AGE (IN YEARS LAST BIRTHDAY) 87 YRS.
IF UNDER 1 YEAR MONTHS / DAYS		IF UNDER 24 HRS. HOURS / MIN.			
7a. BIRTHPLACE (STATE OR FOREIGN COUNTRY)	RUSSIA	7b. CITIZEN OF WHAT COUNTRY?	U.S.	8. MARRIED ☐ NEVER MARRIED ☐ WIDOWED ☒ DIVORCED ☐	9. BALTIMORE CITY OR COUNTY OF DEATH: BALTIMORE CITY MD.
10. CITY OR TOWN OF DEATH	BALT. CITY	11. NAME OF HOSPITAL, NURSING HOME OR OTHER INSTITUTION (IF NOT IN SUCH FACILITY, GIVE STREET ADDRESS)	SINAI HOSP.	12a. USUAL OCCUPATION (TYPE OF WORK FOR MOST OF WORKING LIFE)	SECURITY GUARD
12b. KIND OF BUSINESS OR INDUSTRY	U.S. GOVERNMENT				
USUAL RESIDENCE (IF NURSING HOME OR OTHER INSTITUTION, GIVE RESIDENCE BEFORE ADMISSION) 13a. STATE	MD	13b. COUNTY	BALT CITY	13c. CITY OR TOWN	BALTO.
13d. INSIDE CITY LIMITS? YES ☒ NO ☐	13e. STREET ADDRESS	2853 EDGECOMB CIRCLE #21215			
14. FATHER'S NAME FIRST	WOLFF	MIDDLE	LAST	SINGER	
15. MOTHER'S MAIDEN NAME FIRST	TOBA	MIDDLE	LAST	KUPSTOV	
16a. WAS DECEASED EVER IN U.S. ARMED FORCES? (YES, NO OR UNKNOWN)	YES	(IF YES, GIVE WAR OR DATES)	WWI ARMY	16b. SOCIAL SECURITY NO.	218-10-9381
17. INFORMANT ADDRESS	APT. 810 SILVER SPRING, MD #20902 MRS. ESTHER BLOCK 1111 UNIVERSITY BLVD, WEST				

MEDICAL CERTIFICATION

18. CAUSE OF DEATH (Enter only one cause per line for (a), (b), and (c).)
PART I. DEATH WAS CAUSED BY:

Conditions, if any, which gave rise to immediate cause (a), stating the underlying cause last.

IMMEDIATE CAUSE (a) Cardio respiratory arrest
DUE TO, OR AS A CONSEQUENCE OF (b) aspiration pneumonia
DUE TO, OR AS A CONSEQUENCE OF (c)

APPROXIMATE INTERVAL BETWEEN ONSET AND DEATH

> 486X

PART 2. OTHER SIGNIFICANT CONDITIONS CONTRIBUTING TO DEATH BUT NOT RELATED TO THE TERMINAL DISEASE OR CONDITION GIVEN IN PART 1(a)

19a. DATE OF OPERATION	19b. CONDITION FOR WHICH OPERATION WAS PERFORMED	20a. AUTOPSY? YES ☐ NO ☒	20b. IF YES, WERE FINDINGS USED IN CERTIFYING CAUSES OF DEATH? YES ☐ NO ☐
21a. ACCIDENT WAS UNDERLYING ☐ OR CONTRIBUTING ☐ CAUSE OF DEATH (IF EITHER, NOTIFY MEDICAL EXAMINER)	21b. TIME OF INJURY HOUR A.M. P.M. MONTH DAY YEAR 19	21c. HOW INJURY OCCURRED (ENTER NATURE OF INJURY IN ITEM 18, PART 1 OR PART 2)	
21d. INJURY OCCURRED WHILE AT WORK ☐ NOT WHILE AT WORK ☐	21e. PLACE OF INJURY (AT HOME, STREET, FACTORY, OFFICE, FARM, ETC.)	21f. LOCATION STREET / CITY OR TOWN / COUNTY / STATE	

22a. I certify that (I) (~~this hospital~~) attended the deceased from 1/16, 19 78, to 1/20, 19 78, that (I) (~~saw~~) last saw the deceased alive on 1/20, 19 78, and that in (my) (~~his~~) opinion death occurred on the date and hour and from the causes stated above, (I) (~~have~~) (did) (~~did not~~) view the body after death.

22b. SIGNATURE DEGREE	Philip F Bronowitz,	ATTENDING PHYSICIAN ☐ MEDICAL DIRECTOR ☐ STAFF PHYSICIAN ☒	22c. DATE SIGNED 1/20/78
22d. PHYSICIAN'S NAME (TYPE OR PRINT)	PHILIP F. BRONOWITZ	22e. ADDRESS	SINAI HOSP. BALTO. 21215

23a. BURIAL, CREMATION, REMOVAL (SPECIFY)	BURIAL	23b. DATE	JAN. 22, 1978	23c. NAME OF CEMETERY OR CREMATORY: AITZ CHAIM
23d. LOCATION CITY OR TOWN / COUNTY / STATE	BALTO. MD			
24. FUNERAL DIRECTOR NAME	SOL LEVINSON & BROS. 6010 REISTERSTOWN RD., BALTO., MD #21215	25a. DATE REC'D. BY REGISTRAR	JAN 27 1978	25b. REGISTRAR'S SIGNATURE: Tiffany McCready

BP

DHMH - 16 50M 7/77
(VR A 15 (4))

1 - FOR STATE REGISTRAR

STATE OF MARYLAND
DEPARTMENT OF HEALTH AND MENTAL HYGIENE
CERTIFICATE OF DEATH

78 01680
REG. NO.

1. DECEASED NAME (TYPE OR PRINT) FIRST: Ada	MIDDLE: F. (Riley)	LAST: Sisson	2a. DATE OF DEATH MONTH DAY YEAR: 1 23 78
2b. HOUR: 3 P.M.			

3. SEX: Female	4. RACE: White	5. DATE OF BIRTH MONTH DAY YEAR: 4 13 1896	6. AGE (IN YEARS LAST BIRTHDAY): 81 YRS.	IF UNDER 1 YEAR: MONTHS / DAYS	IF UNDER 24 HRS.: HOURS / MIN.
7a. BIRTHPLACE (STATE OR FOREIGN COUNTRY): Maryland	7b. CITIZEN OF WHAT COUNTRY?: U.S.A.	8. MARRIED ☐ NEVER MARRIED ☐ WIDOWED ☒ DIVORCED ☐	9. BALTIMORE CITY OR COUNTY OF DEATH: Baltimore City MD.		
10. CITY OR TOWN OF DEATH: Baltimore	11. NAME OF HOSPITAL, NURSING HOME OR OTHER INSTITUTION (IF NOT IN SUCH FACILITY, GIVE STREET ADDRESS): Edgewood Nursing Home		12a. USUAL OCCUPATION (TYPE OF WORK FOR MOST OF WORKING LIFE): Homemaker	12b. KIND OF BUSINESS OR INDUSTRY: ----------	

USUAL RESIDENCE (IF NURSING HOME OR OTHER INSTITUTION, GIVE RESIDENCE BEFORE ADMISSION)

13a. STATE: Maryland	13b. COUNTY: --------	13c. CITY OR TOWN: Baltimore	13d. INSIDE CITY LIMITS? YES ☒ NO ☐	13e. STREET ADDRESS: 406 Lyman Ave.

14. FATHER'S NAME FIRST / MIDDLE / LAST: John Riley	15. MOTHER'S MAIDEN NAME FIRST / MIDDLE / LAST: Margaret Agness McCall		
16a. WAS DECEASED EVER IN U.S. ARMED FORCES? (YES, NO OR UNKNOWN): NO	(IF YES, GIVE WAR OR DATES)	16b. SOCIAL SECURITY NO.: 212-22-4036	17. INFORMANT ADDRESS: Ray F. Sisson 108 Church Lane Pikesville Md. 21208

MEDICAL CERTIFICATION

18. **CAUSE OF DEATH** (Enter only one cause per line for (a), (b), and (c).)

PART 1. DEATH WAS CAUSED BY:

IMMEDIATE CAUSE (a): Cerebral arteriosclerosis — APPROXIMATE INTERVAL BETWEEN ONSET AND DEATH: 2 yrs

4379

Conditions, if any, which gave rise to immediate cause (a), stating the underlying cause last.

DUE TO, OR AS A CONSEQUENCE OF (b):

DUE TO, OR AS A CONSEQUENCE OF (c):

PART 2. OTHER SIGNIFICANT CONDITIONS CONTRIBUTING TO DEATH BUT NOT RELATED TO THE TERMINAL DISEASE OR CONDITION GIVEN IN PART 1(a): Depressive psychosis

19a. DATE OF OPERATION	19b. CONDITION FOR WHICH OPERATION WAS PERFORMED	20a. AUTOPSY? YES ☐ NO ☑	20b. IF YES, WERE FINDINGS USED IN CERTIFYING CAUSES OF DEATH? YES ☐ NO ☐

21a. ACCIDENT WAS UNDERLYING ☐ OR CONTRIBUTING ☐ CAUSE OF DEATH (IF EITHER, NOTIFY MEDICAL EXAMINER)	21b. TIME OF INJURY HOUR A.M. P.M. MONTH DAY YEAR 19	21c. HOW INJURY OCCURRED (ENTER NATURE OF INJURY IN ITEM 18, PART 1 OR PART 2)	
21d. INJURY OCCURRED WHILE AT WORK ☐ NOT WHILE AT WORK ☐	21e. PLACE OF INJURY (AT HOME, STREET, FACTORY, OFFICE, FARM, ETC.)	21f. LOCATION STREET / CITY OR TOWN / COUNTY / STATE	

22a. **I certify** that (I) (this hospital) attended the deceased from Feb 12 19 75 to Jan 23 19 78, that (I) (we) last saw the deceased alive on Jan 18 19 78, and that in (my) (our) opinion death occurred on the date and hour and from the causes stated above, (I) (we) (did) (did not) view the body after death.

22b. SIGNATURE: Frederick J. Vollmer M.D.	DEGREE: ATTENDING PHYSICIAN ☑ MEDICAL DIRECTOR ☐ STAFF PHYSICIAN ☐	22c. DATE SIGNED: 1-23-78
22d. PHYSICIAN'S NAME (TYPE OR PRINT): Dr. Frederick J. Vollmer	22e. ADDRESS: 6100 York Road	

23a. BURIAL, CREMATION, REMOVAL (SPECIFY): Burial	23b. DATE: 1-25-78	23c. NAME OF CEMETERY OR CREMATORY: Moreland Mem. Gardens	23d. LOCATION CITY OR TOWN / COUNTY / STATE: Baltimore Md.	
24. FUNERAL DIRECTOR NAME / ADDRESS: Mitchell-Wiedefeld Home 6500 York Road	25a. DATE REC'D. BY REGISTRAR: JAN 27 1978	25b. REGISTRAR'S SIGNATURE: Kathryn McCready		

DIVISION OF VITAL RECORDS, 201 W. PRESTON ST., BALTIMORE, MARYLAND 21201

TO HOSPITAL OR ATTENDING PHYSICIAN: The law requires that the death certificate be executed within 24 hours after death. Page 4 may be retained by the hospital or attending physician.

TO FUNERAL DIRECTOR: After this certificate has been signed by the attending physician and completely filled in by the funeral director, page 3 should be detached for use as the burial-transit permit. Then please remove carbon papers. Pages 1 and 2 should be filed within 72 hours after death with the State Dept. of Health and Mental Hygiene prior to burial, cremation, or removal.

IMPORTANT: If item 21 is marked or item 18 shows any injury, or other traumatic event, the medical examiner must be notified at once.

BP

DHMH - 16 50M 1/76
(VR A 15 (4))

Item 17 g516 2/15/78 gj
FOR Item #2a Film G517 3/30/78 pc

1 - STATE REGISTRAR

STATE OF MARYLAND
DEPARTMENT OF HEALTH AND MENTAL HYGIENE
CERTIFICATE OF DEATH

78 001681

REG. NO

DIVISION OF VITAL RECORDS, 201 W. PRESTON ST., BALTIMORE, MARYLAND 21201

TO HOSPITAL OR ATTENDING PHYSICIAN: The law requires that the death certificate be executed within 24 hours after death. Page 4 may be retained by the hospital or attending physician.

TO FUNERAL DIRECTOR: After this certificate has been signed by the attending physician and completely filled in by the funeral director, pages 3 should be detached for use as the burial-transit permit. Then please remove carbon papers. Pages 1 and 2 should be filed within 72 hours after death with the State Dept of Health and Mental Hygiene prior to burial, cremation, or removal.

IMPORTANT: If item 21 is marked or item 18 shows any injury, or other traumatic event, the medical examiner must be notified at once.

This body released to Masood Funeral Home, Baxton, Penna.

1. DECEASED NAME (TYPE OR PRINT) FIRST: George	MIDDLE: A.	LAST: Skvarka	2a. DATE OF DEATH MONTH DAY YEAR: 1/25/78		2b. HOUR: 1.40 AM M
3. SEX: MALE	4. RACE: Caucasian	5. DATE OF BIRTH MONTH DAY YEAR: 9 24 25	6. AGE (IN YEARS LAST BIRTHDAY): 52 YRS.	IF UNDER 1 YEAR MONTHS DAYS	IF UNDER 24 HRS. HOURS MIN
7a. BIRTHPLACE (STATE OR FOREIGN COUNTRY): Penna.	7b. CITIZEN OF WHAT COUNTRY?: U.S.A.	8. MARRIED [X] NEVER MARRIED [ ] WIDOWED [ ] DIVORCED [ ]	9. BALTIMORE CITY OR COUNTY OF DEATH: Balt City		MD.
10. CITY OR TOWN OF DEATH: Baltimore	11. NAME OF HOSPITAL, NURSING HOME OR OTHER INSTITUTION (IF NOT IN SUCH FACILITY, GIVE STREET ADDRESS): Good Samaritan Hosp.		12a. USUAL OCCUPATION (TYPE OF WORK FOR MOST OF WORKING LIFE): unk	12b. KIND OF BUSINESS OR INDUSTRY: unk	

USUAL RESIDENCE (IF NURSING HOME OR OTHER INSTITUTION, GIVE RESIDENCE BEFORE ADMISSION)

13a. STATE	13b. COUNTY	13c. CITY OR TOWN	13d. INSIDE CITY LIMITS?	13e. STREET ADDRESS
Maryland		Baltimore	YES [X] NO [ ]	6 Honeycomb Road

14. FATHER'S NAME FIRST	MIDDLE	LAST	15. MOTHER'S MAIDEN NAME FIRST	MIDDLE	LAST
Samuel		Skvarka	Helen		Yamhar

16a. WAS DECEASED EVER IN U.S. ARMED FORCES? (YES, NO OR UNKNOWN)	(IF YES, GIVE WAR OR DATES)	16b. SOCIAL SECURITY NO.	17. INFORMANT	ADDRESS
yes	W W 2	210-12-4372	Steve Skvarka, Kathryn Skvarka	Robertsdale, Pa 16674 wife

MEDICAL CERTIFICATION

18. CAUSE OF DEATH (Enter only one cause per line for (a), (b), and (c).)

PART I. DEATH WAS CAUSED BY:

IMMEDIATE CAUSE (a): Cardiorespiratory Arrest

1621

Conditions, if any, which gave rise to immediate cause (a), stating the underlying cause last

DUE TO, OR AS A CONSEQUENCE OF (b): Oat Cell CA with Bran mets

DUE TO, OR AS A CONSEQUENCE OF (c): Pneumonia

APPROXIMATE INTERVAL BETWEEN ONSET AND DEATH

PART 2. OTHER SIGNIFICANT CONDITIONS CONTRIBUTING TO DEATH BUT NOT RELATED TO THE TERMINAL DISEASE OR CONDITION GIVEN IN PART 1(a)

19a. DATE OF OPERATION	19b. CONDITION FOR WHICH OPERATION WAS PERFORMED	20a. AUTOPSY? YES [ ] NO [ ]	20b. IF YES, WERE FINDINGS USED IN CERTIFYING CAUSES OF DEATH? YES [ ] NO [ ]

21a. ACCIDENT WAS UNDERLYING [ ] OR CONTRIBUTING [ ] CAUSE OF DEATH (IF EITHER, NOTIFY MEDICAL EXAMINER)	21b. TIME OF INJURY HOUR A.M. P.M. MONTH DAY YEAR 19	21c. HOW INJURY OCCURRED (ENTER NATURE OF INJURY IN ITEM 18, PART 1 OR PART 2)

21d. INJURY OCCURRED WHILE AT WORK [ ] NOT WHILE AT WORK [ ]	21e. PLACE OF INJURY (AT HOME, STREET, FACTORY, OFFICE, FARM, ETC.)	21f. LOCATION STREET	CITY OR TOWN	COUNTY	STATE

22a. I certify that (I) (this hospital) attended the deceased from 12/28 19 77 to 1/26 19 78, that (I) (we) last saw the deceased alive on 1/26/78 19 78, and that in (my) (our) opinion death occurred on the date and hour and from the causes stated above, (I) (we) (did) (did not) view the body after death.

22b. SIGNATURE	DEGREE	22c. DATE SIGNED
H Nazer	ATTENDING PHYSICIAN [ ] MEDICAL DIRECTOR [ ] STAFF PHYSICIAN [X]	1/26/78

22d. PHYSICIAN'S NAME (TYPE OR PRINT)	22e. ADDRESS
HUSAM NAZER	The Good Samaritan Hosp -

23a. BURIAL, CREMATION, REMOVAL (SPECIFY)	23b. DATE	23c. NAME OF CEMETERY OR CREMATORY	23d. LOCATION CITY OR TOWN	COUNTY	STATE
burial	1/28/78	Cherry Grove Cem.	Three Springs,	Huntingdon,	Pa.

24. FUNERAL DIRECTOR NAME	ADDRESS	25a. DATE REC'D. BY REGISTRAR	25b. REGISTRAR'S SIGNATURE
SLACK Funeral Home,	Ellicott City, Maryland 21043	JAN 30 1978	

BP

DHMH - 16 60M 1/75
(VR A 15 (4))

STATE OF MARYLAND
DEPARTMENT OF HEALTH AND MENTAL HYGIENE
CERTIFICATE OF DEATH

1 - FOR STATE REGISTRAR

78 01682
REG. NO.

DIVISION OF VITAL RECORDS, 201 W. PRESTON ST., BALTIMORE, MARYLAND 21201

TO HOSPITAL OR ATTENDING PHYSICIAN: The law requires that the death certificate be executed within 24 hours after death. Page 4 may be retained by the hospital or attending physician.

TO FUNERAL DIRECTOR: After this certificate has been signed by the attending physician and completely filled in by the funeral director, page 4 should be detached for use as the burial-transit permit. Then please remove carbon papers. Pages 1 and 2 should be filed within 72 hours after death with the State Dept. of Health and Mental Hygiene prior to burial, cremation, or removal.

IMPORTANT: If Item 21 is marked or Item 18 shows any injury, or other traumatic event, the medical examiner must be notified at once.

1. DECEASED NAME (TYPE OR PRINT) FIRST / MIDDLE / LAST	GEORGE / / SMALL	2a. DATE OF DEATH MONTH DAY YEAR	1 20 78
2b. HOUR	10:00 AM		
3. SEX	MALE	4. RACE	NEGRO
5. DATE OF BIRTH MONTH DAY YEAR	JUNE 6 1908	6. AGE (IN YEARS LAST BIRTHDAY)	69 YRS.
IF UNDER 1 YEAR: MONTHS / DAYS; IF UNDER 24 HRS.: HOURS / MIN.			
7a. BIRTHPLACE (STATE OR FOREIGN COUNTRY)	INLET, S. C.	7b. CITIZEN OF WHAT COUNTRY?	U. S. A.
8. MARRIED ☒ NEVER MARRIED ☐ WIDOWED ☐ DIVORCED ☐		9. BALTIMORE CITY OR COUNTY OF DEATH	Baltimore City MD.
10. CITY OR TOWN OF DEATH	Baltimore, Md.	11. NAME OF HOSPITAL, NURSING HOME OR OTHER INSTITUTION (IF NOT IN SUCH FACILITY, GIVE STREET ADDRESS)	Veterans Administration Hospital Baltimore, Maryland 21218
12a. USUAL OCCUPATION (TYPE OF WORK FOR MOST OF WORKING LIFE)	Construction	12b. KIND OF BUSINESS OR INDUSTRY	
USUAL RESIDENCE (IF NURSING HOME OR OTHER INSTITUTION, GIVE RESIDENCE BEFORE ADMISSION) 13a. STATE	Maryland	13b. COUNTY	
13c. CITY OR TOWN	Baltimore	13d. INSIDE CITY LIMITS? YES ☒ NO ☐	
13e. STREET ADDRESS	5258 Cordelia Avenue		
14. FATHER'S NAME FIRST / MIDDLE / LAST	FOOTE / FOOTIE / SMALL	15. MOTHER'S MAIDEN NAME FIRST / MIDDLE / LAST	ELLA / / WALLACE
16a. WAS DECEASED EVER IN U.S. ARMED FORCES? (YES, NO OR UNKNOWN)	YES	(IF YES, GIVE WAR OR DATES)	WWII
16b. SOCIAL SECURITY NO.	218100636	17 INFORMANT / ADDRESS	MRS. Tener Small 5258 Cordelia Avenue

MEDICAL CERTIFICATION

18 **CAUSE OF DEATH** (Enter only one cause per line for (a), (b), and (c).)
PART I. DEATH WAS CAUSED BY:

		APPROXIMATE INTERVAL BETWEEN ONSET AND DEATH
IMMEDIATE CAUSE (a)	CARDIAC ARREST	
DUE TO, OR AS A CONSEQUENCE OF (b)	UNCONTROLLABLE ARRHYTHMIA	
DUE TO, OR AS A CONSEQUENCE OF (c)	AORTIC STENOSIS AND INSUFFICIENCY DUE TO RHEUMATIC FEVER	

3950

Conditions, if any, which gave rise to immediate cause (a), stating the underlying cause last.

PART 2. OTHER SIGNIFICANT CONDITIONS CONTRIBUTING TO DEATH BUT NOT RELATED TO THE TERMINAL DISEASE OR CONDITION GIVEN IN PART 1(a)
LEFT VENTRICULAR HYPERTROPHY

19a. DATE OF OPERATION	—	19b. CONDITION FOR WHICH OPERATION WAS PERFORMED	
20a. AUTOPSY? YES ☒ NO ☐		20b. IF YES, WERE FINDINGS USED IN CERTIFYING CAUSES OF DEATH? YES ☐ NO ☒	
21a. ACCIDENT WAS UNDERLYING ☐ OR CONTRIBUTING ☐ CAUSE OF DEATH (IF EITHER, NOTIFY MEDICAL EXAMINER)		21b. TIME OF INJURY HOUR A.M. P.M. MONTH DAY YEAR 19	
21c. HOW INJURY OCCURRED (ENTER NATURE OF INJURY IN ITEM 18, PART 1 OR PART 2)			
21d. INJURY OCCURRED WHILE AT WORK ☐ NOT WHILE AT WORK ☐		21e. PLACE OF INJURY (AT HOME, STREET, FACTORY, OFFICE, FARM, ETC.)	21f. LOCATION STREET / CITY OR TOWN / COUNTY / STATE

22a. I certify that (I) (this hospital) attended the deceased from 1-4- 19 78, to 1-20 19 78, that (I) (we) last saw the deceased alive on 1-20 19 78, and that in (my) (our) opinion death occurred on the date and hour and from the causes stated above, (I) (we) (did) (did not) view the body after death.

22b. SIGNATURE	H. L. Fiery Jr.	DEGREE: ATTENDING PHYSICIAN ☐ MEDICAL DIRECTOR ☐ STAFF PHYSICIAN ☒
22c. DATE SIGNED	1/24/78	
22d. PHYSICIAN'S NAME (TYPE OR PRINT)	H. L. FIERY	
22e. ADDRESS	VA Hospital, Baltimore, Md. 21218	

23a. BURIAL, CREMATION, REMOVAL (SPECIFY)	Burial	23b. DATE	1/24/78
23c. NAME OF CEMETERY OR CREMATORY	King Memorial Park	23d. LOCATION CITY OR TOWN / COUNTY / STATE	Randallstown, Maryland
24. FUNERAL DIRECTOR NAME / ADDRESS	Morton + Dyett 1701 Lanvale St.	25a. DATE REC'D. BY REGISTRAR	JAN 24 1978
25b. REGISTRAR'S SIGNATURE	Shirley McCready		

BP

DHMH - 16 50M 7/77
(VR A 15 (4))

STATE OF MARYLAND
DEPARTMENT OF HEALTH AND MENTAL HYGIENE

MEDICAL EXAMINER'S CERTIFICATE OF DEATH

1 - FOR STATE REGISTRAR

REG. NO. 78 001683

1. DECEASED NAME (TYPE OR PRINT): FIRST ALLEN; MIDDLE E.; LAST SMITH

2a. DATE OF DEATH: KNOWN [X] ESTIMATED [ ] MONTH 1 DAY 21 YEAR 1978

2b. HOUR M

3. SEX: Male

4. RACE: Black

5. DATE OF BIRTH: MONTH 8 DAY 15 YEAR 10

6. AGE (IN YEARS LAST BIRTHDAY): 67 YRS. IF UNDER 1 YR. MONTHS DAYS; IF UNDER 24 HRS. HOURS MIN

2c. DATE PRONOUNCED DEAD: MONTH 1 DAY 21 YEAR 1978

2d. 3:45 P M

7a. BIRTHPLACE (STATE OR FOREIGN COUNTRY): S.C.

7b. CITIZEN OF WHAT COUNTRY? USA

8. MARRIED [X] NEVER MARRIED [ ] WIDOWED [ ] DIVORCED [ ]

9. BALTIMORE CITY OR COUNTY OF DEATH: Baltimore City MD.

10. CITY OR TOWN OF DEATH: Baltimore

11. NAME OF HOSPITAL, NURSING HOME, OR OTHER INSTITUTION (IF NOT IN SUCH FACILITY, GIVE STREET ADDRESS): University

12a. USUAL OCCUPATION (TYPE OF WORK FOR MOST OF WORKING LIFE): Fireman

12b. KIND OF BUSINESS OR INDUSTRY:

USUAL RESIDENCE (IF IN NURSING HOME OR OTHER INSTITUTION, GIVE RESIDENCE BEFORE ADMISSION)

13a. STATE: Md.

13b. COUNTY:

13c. CITY OR TOWN: Balto.

13d. INSIDE CITY LIMITS? YES [X] NO [ ]

13e. STREET ADDRESS: 106 N. Kossuth St.

14. FATHER'S NAME: FIRST Allen; MIDDLE; LAST Smith

15. MOTHER'S MAIDEN NAME: FIRST Clara; MIDDLE; LAST Wilson

16a. WAS DECEASED EVER IN U.S. ARMED FORCES? (YES, NO, OR UNKNOWN): No

16b. (IF YES, GIVE WAR OR DATES):

16b. SOCIAL SECURITY NO.: 216-05-4938

17. INFORMANT: Mildred Smith ADDRESS: S/A

MEDICAL CERTIFICATION

18. CAUSE OF DEATH (Enter only one cause per line for (a), (b), and (c).)

PART I DEATH WAS CAUSED BY:

IMMEDIATE CAUSE (a): Arteriosclerotic Cardiovascular Disease

Conditions, if any, which gave rise to immediate cause (a) stating the underlying cause last.

DUE TO, OR AS A CONSEQUENCE OF (b):

DUE TO, OR AS A CONSEQUENCE OF (c):

APPROXIMATE INTERVAL BETWEEN ONSET AND DEATH

PART 2 OTHER SIGNIFICANT CONDITIONS CONTRIBUTING TO DEATH BUT NOT RELATED TO THE TERMINAL DISEASE OR CONDITION GIVEN IN PART 1 (a).

19a. DATE OF OPERATION:

19b. CONDITION FOR WHICH OPERATION WAS PERFORMED?

20. AUTOPSY? YES [ ] NO [X]

21a. EXTERNAL CAUSE WAS UNDERLYING [ ] OR CONTRIBUTING [ ] CAUSE OF DEATH

21b. TIME OF INJURY HOUR A.M. P.M. MONTH DAY YEAR 19

21c. HOW INJURY OCCURRED (ENTER NATURE OF INJURY IN ITEM 18 PART 1 OR PART 2)

21d. INJURY OCCURRED WHILE AT WORK [ ] NOT WHILE AT WORK [ ]

21e. PLACE OF INJURY (AT HOME, STREET, FACTORY, FARM, ETC.)

21f. LOCATION STREET CITY OR TOWN COUNTY STATE

22a. I certify that I took charge of the remains described above, held an Autopsy [ ], Inspection [X], Inquiry [ ], and in my opinion death resulted from: Natural causes [X], Accident [ ], Suicide [ ], Homicide [ ], Undetermined manner [ ],

ACTUAL SIGNATURE: Bert F Morton, M.D. TITLE (SPECIFY): Deputy Chief MEDICAL EXAMINER DATE SIGNED: 1/22/78

EXAMINER'S NAME (TYPE OR PRINT): BERT F. MORTON, M.D. ADDRESS: 111 Penn Street

23a. BURIAL, CREMATION, REMOVAL (SPECIFY): Burial

23b. DATE: 1/26/78

23c. NAME OF CEMETERY OR CREMATORY: Mt. Auburn Cemetery

23d. LOCATION CITY OR TOWN: Westport COUNTY STATE: Md.

24. FUNERAL DIRECTOR NAME: Charles A. Rice ADDRESS: 1300 Eutaw Place

25a. DATE REC'D. BY REGISTRAR: JAN 23 1978

25b. REGISTRAR'S SIGNATURE: Audrey McCready

TO MEDICAL EXAMINER: THIS CERTIFICATE SHOULD BE EXECUTED WITHIN 24 HOURS AFTER DEATH. IF ANY DELAY IS NECESSARY, PLEASE EXECUTE THE CERTIFICATE, WRITING THE WORD "PENDING" IN PENCIL IN ITEM 18. GIVE PAGES 1, 2, AND 3 TO THE FUNERAL DIRECTOR. PAGE 4 SHOULD BE FORWARDED TO THE CHIEF MEDICAL EXAMINER ALONG WITH FORM PM 3. RETAIN PAGE 5 FOR YOUR FILES.

TO FUNERAL DIRECTOR: PAGE 3 SHOULD BE USED AS A BURIAL-TRANSIT PERMIT. PAGES 1 AND 2 SHOULD BE FILED, WITHIN 72 HOURS AFTER DEATH, WITH THE STATE DEPARTMENT OF HEALTH AND MENTAL HYGIENE, DIVISION OF VITAL RECORDS, 301 W. PRESTON STREET, BALTIMORE, MARYLAND, 21201 PRIOR TO BURIAL, CREMATION, OR REMOVAL.

DIVISION OF VITAL RECORDS, 301 W. PRESTON ST., BALTIMORE, MD. 21201

DHMH - 17
(VR A15 ME (5))
30M 7/73

STATE OF MARYLAND
DEPARTMENT OF HEALTH AND MENTAL HYGIENE
CERTIFICATE OF DEATH

FOR 1 - STATE REGISTRAR

REG. NO. 78 01684

DIVISION OF VITAL RECORDS, 201 W. PRESTON ST., BALTIMORE, MARYLAND 21201

TO HOSPITAL OR ATTENDING PHYSICIAN: The law requires that the death certificate be executed within 24 hours after death. Page 4 may be retained by the hospital or attending physician.

TO FUNERAL DIRECTOR: After this certificate has been signed by the attending physician and completely filled in by the funeral director, page 3 should be detached for use as the burial-transit permit. Then please record all both pages, pages 1 and 2 should be filed within 72 hours after death with the State Dept. of Health and Mental Hygiene prior to burial, cremation, or removal.

IMPORTANT: If Item 21 is marked or Item 18 shows any injury, or other traumatic event, the medical examiner must be notified at once.

1. DECEASED NAME (TYPE OR PRINT) FIRST / MIDDLE / LAST	ALVA ROY SMITH			2a. DATE OF DEATH MONTH DAY YEAR	JANUARY 31 1978
				2b. HOUR	9:25 PM
3. SEX	Male	4. RACE	Caucasian	5. DATE OF BIRTH MONTH DAY YEAR	Dec. 20, 1898
6. AGE (IN YEARS LAST BIRTHDAY)	79 YRS.	IF UNDER 1 YEAR: MONTHS / DAYS		IF UNDER 24 HRS: HOURS / MIN	
7a. BIRTHPLACE (STATE OR FOREIGN COUNTRY)	Maryland	7b. CITIZEN OF WHAT COUNTRY?	U.S.A.	8. MARRIED [X] NEVER MARRIED [ ] WIDOWED [ ] DIVORCED [ ]	
9. BALTIMORE CITY OR COUNTY OF DEATH	BALTIMORE CITY MD.				
10. CITY OR TOWN OF DEATH	Baltimore	11. NAME OF HOSPITAL, NURSING HOME OR OTHER INSTITUTION (IF NOT IN SUCH FACILITY, GIVE STREET ADDRESS)	JOHNS HOPKINS HOSPITAL	12a. USUAL OCCUPATION (TYPE OF WORK FOR MOST OF WORKING LIFE)	Painter
12b. KIND OF BUSINESS OR INDUSTRY	Self-emp.				
USUAL RESIDENCE (IF NURSING HOME OR OTHER INSTITUTION, GIVE RESIDENCE BEFORE ADMISSION) 13a. STATE	Md.	13b. COUNTY	-	13c. CITY OR TOWN	Baltimore
13d. INSIDE CITY LIMITS? YES [X] NO [ ]		13e. STREET ADDRESS	1326 N. Potomac St. 21213		
14. FATHER'S NAME FIRST / MIDDLE / LAST	Edward Smith	15. MOTHER'S MAIDEN NAME FIRST / MIDDLE / LAST	Irene Davis		
16a. WAS DECEASED EVER IN U.S. ARMED FORCES? (YES, NO OR UNKNOWN)	No	(IF YES, GIVE WAR OR DATES)	-	16b. SOCIAL SECURITY NO.	217-09-4188
17. INFORMANT ADDRESS	Edna Smith(wife) same as 13				

MEDICAL CERTIFICATION

18. **CAUSE OF DEATH** (Enter only one cause per line for (a), (b), and (c).)
PART 1. DEATH WAS CAUSED BY:

		APPROXIMATE INTERVAL BETWEEN ONSET AND DEATH
IMMEDIATE CAUSE (a)	cardiopulmonary arrest	2 week.
DUE TO, OR AS A CONSEQUENCE OF (b)	pneumonia	
DUE TO, OR AS A CONSEQUENCE OF (c)	CHF + COPD	

Conditions, if any, which gave rise to immediate cause (a), stating the underlying cause last. 4270

PART 2. OTHER SIGNIFICANT CONDITIONS CONTRIBUTING TO DEATH BUT NOT RELATED TO THE TERMINAL DISEASE OR CONDITION GIVEN IN PART 1(a)

19a. DATE OF OPERATION	19b. CONDITION FOR WHICH OPERATION WAS PERFORMED	20a. AUTOPSY? YES [ ] NO [X]	20b. IF YES, WERE FINDINGS USED IN CERTIFYING CAUSES OF DEATH? YES [ ] NO [ ]

21a. ACCIDENT WAS UNDERLYING [ ] OR CONTRIBUTING [ ] CAUSE OF DEATH (IF EITHER, NOTIFY MEDICAL EXAMINER)	21b. TIME OF INJURY HOUR A.M. P.M. MONTH DAY YEAR 19	21c. HOW INJURY OCCURRED (ENTER NATURE OF INJURY IN ITEM 18, PART 1 OR PART 2)
21d. INJURY OCCURRED WHILE AT WORK [ ] NOT WHILE AT WORK [ ]	21e. PLACE OF INJURY (AT HOME, STREET, FACTORY, OFFICE, FARM, ETC.)	21f. LOCATION STREET / CITY OR TOWN / COUNTY / STATE

22a. I certify that (I) (this hospital) attended the deceased from Jan 19, 19 78, to Jan 31, 19 78, that (I) (we) last saw the deceased alive on Jan 31 19 78, and that in (my) (our) opinion death occurred on the date and hour and from the causes stated above, (I) (we) (did) (did not) view the body after death.

22b. SIGNATURE	C Manzoian	DEGREE	M.D.
ATTENDING PHYSICIAN [ ] MEDICAL DIRECTOR [ ] STAFF PHYSICIAN [X]		22c. DATE SIGNED	1/31/78
22d. PHYSICIAN'S NAME (TYPE OR PRINT)	C. Manzoian MD	22e. ADDRESS	Johns Hopkins Hospital

23a. BURIAL, CREMATION, REMOVAL (SPECIFY)	Burial	23b. DATE	2/3/78	23c. NAME OF CEMETERY OR CREMATORY: Moreland Memorial
23d. LOCATION CITY OR TOWN / COUNTY / STATE	Baltimore, Md.			
24. FUNERAL DIRECTOR	Schimunek Funeral Home, Inc.	ADDRESS	3331 Brehms Lane Balto. Md. 21213	25a. DATE REC'D. BY REGISTRAR: FEB 3 1978
25b. REGISTRAR'S SIGNATURE	Kathryn McCready			

0843

BP

DHMH - 16 50M 7/77
(VR A 15 (4))

DIVISION OF VITAL RECORDS, 201 W. PRESTON ST., BALTIMORE, MARYLAND 21201

TO HOSPITAL OR ATTENDING PHYSICIAN: The law requires that the death certificate be executed within 24 hours after death. Page 4 may be retained by the hospital or attending physician.

TO FUNERAL DIRECTOR: After this certificate has been signed by the attending physician and completely filled in by the funeral director, page 3 should be detached for use as the burial-transit permit. Then please remove carbon papers. Pages 1 and 2 should be filed within 72 hours after death with the State Dept. of Health and Mental Hygiene prior to burial, cremation, or removal.

IMPORTANT. If Item 21 is marked or Item 18 shows any injury, or other traumatic event, the medical examiner must be notified at once.

1 - FOR STATE REGISTRAR

STATE OF MARYLAND
DEPARTMENT OF HEALTH AND MENTAL HYGIENE
CERTIFICATE OF DEATH

REG. NO. 78 01685

1. DECEASED NAME (TYPE OR PRINT) FIRST: Blanche	MIDDLE: G.	LAST: SMITH	
2a. DATE OF DEATH MONTH DAY YEAR: January 22 1978	2b. HOUR: 7:30PM		
3. SEX: Female	4. RACE: Negro	5. DATE OF BIRTH MONTH DAY YEAR: Jan. 1 1900	6. AGE (IN YEARS LAST BIRTHDAY): 78 YRS. — IF UNDER 1 YEAR: MONTHS, DAYS; IF UNDER 24 HRS: HOURS, MIN.
7a. BIRTHPLACE (STATE OR FOREIGN COUNTRY): Calvert County	7b. CITIZEN OF WHAT COUNTRY?: U.S.A.	8. MARRIED ☐ NEVER MARRIED ☐ WIDOWED ☒ DIVORCED ☐	9. BALTIMORE CITY OR COUNTY OF DEATH: Baltimore City MD.
10. CITY OR TOWN OF DEATH: Baltimore	11. NAME OF HOSPITAL, NURSING HOME OR OTHER INSTITUTION (IF NOT IN SUCH FACILITY, GIVE STREET ADDRESS): Maryland General Hospital	12a. USUAL OCCUPATION (TYPE OF WORK FOR MOST OF WORKING LIFE): Nurse	12b. KIND OF BUSINESS OR INDUSTRY:
USUAL RESIDENCE (IF NURSING HOME OR OTHER INSTITUTION, GIVE RESIDENCE BEFORE ADMISSION) 13a. STATE: Maryland	13b. COUNTY	13c. CITY OR TOWN: Baltimore	13d. INSIDE CITY LIMITS? YES ☒ NO ☐ — 13e. STREET ADDRESS: 614 Pitcher Street 21217
14. FATHER'S NAME FIRST: Robert	MIDDLE	LAST: Aggins	15. MOTHER'S MAIDEN NAME FIRST: Charlotte — MIDDLE: Ann — LAST: Smith
16a. WAS DECEASED EVER IN U.S. ARMED FORCES? (YES, NO OR UNKNOWN): NO	(IF YES, GIVE WAR OR DATES)	16b. SOCIAL SECURITY NO.: 212-12-5919	17. INFORMANT — ADDRESS: Sadie Morton / 930 Lenton Avenue 21212

MEDICAL CERTIFICATION

18. **CAUSE OF DEATH** (Enter only one cause per line for (a), (b), and (c).)
PART I. DEATH WAS CAUSED BY:

5990 IMMEDIATE CAUSE (a) Septic Shock

Conditions, if any, which gave rise to immediate cause (a), stating the underlying cause last.

DUE TO, OR AS A CONSEQUENCE OF (b) Overshelming Urinary Tract Infection Bacteremia

DUE TO, OR AS A CONSEQUENCE OF (c)

APPROXIMATE INTERVAL BETWEEN ONSET AND DEATH

PART 2. OTHER SIGNIFICANT CONDITIONS CONTRIBUTING TO DEATH BUT NOT RELATED TO THE TERMINAL DISEASE OR CONDITION GIVEN IN PART 1(a)

19a. DATE OF OPERATION	19b. CONDITION FOR WHICH OPERATION WAS PERFORMED	20a. AUTOPSY? YES ☐ NO ☐	20b. IF YES, WERE FINDINGS USED IN CERTIFYING CAUSES OF DEATH? YES ☐ NO ☐
21a. ACCIDENT WAS UNDERLYING ☐ OR CONTRIBUTING ☐ CAUSE OF DEATH (IF EITHER, NOTIFY MEDICAL EXAMINER)	21b. TIME OF INJURY HOUR A.M. P.M. MONTH DAY YEAR 19	21c. HOW INJURY OCCURRED (ENTER NATURE OF INJURY IN ITEM 18, PART 1 OR PART 2)	
21d. INJURY OCCURRED WHILE AT WORK ☐ NOT WHILE AT WORK ☐	21e. PLACE OF INJURY (AT HOME, STREET, FACTORY, OFFICE, FARM, ETC.)	21f. LOCATION STREET — CITY OR TOWN — COUNTY — STATE	

22a. I certify that X (this hospital) attended the deceased from January 11, 19 78, to January 22, 19 78, that X (I) (we) last saw the deceased alive on January 22 19 78, and that in X (my) (our) opinion death occurred on the date and hour and from the causes stated above, X (we) (did) (did not) view the body after death.

22b. SIGNATURE: Salvatore, MD	DEGREE: ATTENDING PHYSICIAN ☐ MEDICAL DIRECTOR ☐ STAFF PHYSICIAN ☒	22c. DATE SIGNED: 1-23-78
22d. PHYSICIAN'S NAME (TYPE OR PRINT): Joseph Salvatore, M.D.	22e. ADDRESS: c/o Maryland General Hospital	

23a. BURIAL, CREMATION, REMOVAL (SPECIFY): Burial	23b. DATE: 01/26/78	23c. NAME OF CEMETERY OR CREMATORY: Westview Memorial Pk.	23d. LOCATION CITY OR TOWN: Catonsville — COUNTY: Balto. — STATE: Maryland
24. FUNERAL DIRECTOR NAME AND ADDRESS: Marshall W. Jones, Jr., Funeral Home, P.A. Purnell B. Oden/4101 Edmondson Ave./Balto., Md.		25a. DATE REC'D. BY REGISTRAR: FEB 1 1978	25b. REGISTRAR'S SIGNATURE: Kirtley McCready

DHMH - 16 50M 7/77 (VR A 15 (4))

DIVISION OF VITAL RECORDS, 301 W. PRESTON ST., BALTIMORE, MARYLAND 21201

1 - FOR STATE REGISTRAR

STATE OF MARYLAND
DEPARTMENT OF HEALTH AND MENTAL HYGIENE
CERTIFICATE OF DEATH

78 01686
REG. NO.

1. DECEASED NAME (TYPE OR PRINT) FIRST: Charles	MIDDLE: E.	LAST: Smith	2a. DATE OF DEATH MONTH DAY YEAR: January 15, 1978	2b. HOUR: 4 P M	
3. SEX: Male	4. RACE: White	5. DATE OF BIRTH MONTH DAY YEAR: 25 Oct 1903	6. AGE (IN YEARS LAST BIRTHDAY): 74 yrs. YRS	IF UNDER 1 YEAR: MONTHS / DAYS	IF UNDER 24 HRS: HOURS / MIN.
7a. BIRTHPLACE (STATE OR FOREIGN COUNTRY): Maryland	7b. CITIZEN OF WHAT COUNTRY?: U.S.A	8. MARRIED ☐ NEVER MARRIED ☐ WIDOWED ☒ DIVORCED ☐	9. BALTIMORE CITY OR COUNTY OF DEATH: Baltimore city MD.		
10. CITY OR TOWN OF DEATH: Baltimore	11. NAME OF HOSPITAL, NURSING HOME OR OTHER INSTITUTION (IF NOT IN SUCH FACILITY, GIVE STREET ADDRESS): 3617 Parkdale Avenue	12a. USUAL OCCUPATION (TYPE OF WORK FOR MOST OF WORKING LIFE): Retired	12b. KIND OF BUSINESS OR INDUSTRY:		

USUAL RESIDENCE (IF NURSING HOME OR OTHER INSTITUTION, GIVE RESIDENCE BEFORE ADMISSION)

13a. STATE	13b. COUNTY	13c. CITY OR TOWN	13d. INSIDE CITY LIMITS?	13e. STREET ADDRESS
Maryland	- -	Baltimore	YES ☒ NO ☐	3617 Parkdale Ave. (21211)

14. FATHER'S NAME FIRST / MIDDLE / LAST	15. MOTHER'S MAIDEN NAME FIRST / MIDDLE / LAST	
Bassil M. Smith	Mary Grimmes	

16a. WAS DECEASED EVER IN U.S. ARMED FORCES? (YES, NO OR UNKNOWN)	(IF YES, GIVE WAR OR DATES)	16b. SOCIAL SECURITY NO.	17. INFORMANT ADDRESS
No	- -	218-10-1893	Floremce Hinsche-3440 Seneca Street 21211

MEDICAL CERTIFICATION

18. **CAUSE OF DEATH** (Enter only one cause per line for (a), (b), and (c).)
PART I. DEATH WAS CAUSED BY:

IMMEDIATE CAUSE (a): Cerebral M I. — Approximate interval between onset and death: unkn

4100

Conditions, if any, which gave rise to immediate cause (a), stating the underlying cause last.

DUE TO, OR AS A CONSEQUENCE OF (b): Hypertension CVD & Coronary Sclerosis — Approximate interval between onset and death: 6 yrs.

DUE TO, OR AS A CONSEQUENCE OF (c):

PART 2. OTHER SIGNIFICANT CONDITIONS CONTRIBUTING TO DEATH BUT NOT RELATED TO THE TERMINAL DISEASE OR CONDITION GIVEN IN PART 1(a)

19a. DATE OF OPERATION	19b. CONDITION FOR WHICH OPERATION WAS PERFORMED	20a. AUTOPSY?	20b. IF YES, WERE FINDINGS USED IN CERTIFYING CAUSES OF DEATH?
		YES ☐ NO ☐	YES ☐ NO ☐

21a. ACCIDENT WAS UNDERLYING ☐ OR CONTRIBUTING ☐ CAUSE OF DEATH (IF EITHER, NOTIFY MEDICAL EXAMINER)	21b. TIME OF INJURY HOUR A.M. P.M. MONTH DAY YEAR 19	21c. HOW INJURY OCCURRED (ENTER NATURE OF INJURY IN ITEM 18, PART 1 OR PART 2)

21d. INJURY OCCURRED WHILE AT WORK ☐ NOT WHILE AT WORK ☐	21e. PLACE OF INJURY (AT HOME, STREET, FACTORY, OFFICE, FARM, ETC.)	21f. LOCATION STREET / CITY OR TOWN / COUNTY / STATE

22a. I certify that (I) (this hospital) attended the deceased from Jan 8, 1953, to Jan 20, 1977, that (I) (we) last saw the deceased alive on Dec 7, 1977, and that in (my) (our) opinion death occurred on the date and hour and from the causes stated above. (I) (we) (did) (did not) view the body after death.

22b. SIGNATURE	DEGREE	22c. DATE SIGNED
Lawrence J Shimanek MD	ATTENDING PHYSICIAN ☐ MEDICAL DIRECTOR ☒ STAFF PHYSICIAN ☐	1-16-78

22d. PHYSICIAN'S NAME (TYPE OR PRINT)	22e. ADDRESS
Lawrence J Shimanek MD	3711 Falls Rd, Balto Md

23a. BURIAL, CREMATION, REMOVAL (SPECIFY)	23b. DATE	23c. NAME OF CEMETERY OR CREMATORY	23d. LOCATION CITY OR TOWN / COUNTY / STATE
Burial	1/18/78	St. Marys Cem (Hampden)	Baltimore, Maryland

24. FUNERAL DIRECTOR NAME / ADDRESS	25a. DATE REC'D. BY REGISTRAR	25b. REGISTRAR'S SIGNATURE
A. Alan Seitz Funeral Home 3818 Roland Ave.	JAN 19 1978	Tiffany McCready

TO HOSPITAL OR ATTENDING PHYSICIAN: The law requires that the death certificate be executed within 24 hours after death. Page 4 may be retained by the hospital or attending physician.

TO FUNERAL DIRECTOR: After this certificate has been signed by the attending physician and completely filled in by the funeral director, page 3 should be detached for use as the burial-transit permit. Then please remove carbonpapers. Pages 1 and 2 should be filed within 72 hours after death with the State Dept. of Health and Mental Hygiene prior to burial, cremation, or removal.

IMPORTANT: If item 21 is marked or item 18 shows any injury, or other traumatic event, the medical examiner must be notified at once.

1338

DHMH-16 60M 1/73
(VR A 15 (4))

STATE OF MARYLAND
DEPARTMENT OF HEALTH AND MENTAL HYGIENE
CERTIFICATE OF DEATH

78 01687

1

1. DECEASED-NAME (Type or print): First Charles Middle H. Last Smith
2a. DATE OF DEATH: Month 1 Day 26 Year 78
2b. HOUR: 2:30 P.M.
3. SEX: Male
4. RACE: Black
5. DATE OF BIRTH: 6-25-94
6. AGE (In years last birthday): 83 YRS. IF UNDER 1 YEAR: MONTHS DAYS IF UNDER 24 HRS.: HOURS MIN.
7a. BIRTHPLACE (State or foreign country): Virginia
7b. CITIZEN OF WHAT COUNTRY? USA
8. MARRIED [X] NEVER MARRIED [ ] WIDOWED [ ] DIVORCED [ ]
9. COUNTY OF DEATH: Baltimore City Md.
10. CITY OR TOWN OF DEATH: Baltimore
11. NAME OF HOSPITAL OR INSTITUTION (If not in hospital give street address): Dukeland N/H
12a. USUAL OCCUPATION (Kind of work done during most of working life, even if retired.)
12b. KIND OF BUSINESS OR INDUSTRY
13a. USUAL RESIDENCE (Where deceased lived, if institution: Residence before admission) STATE: Maryland
13b. COUNTY
13c. CITY OR TOWN: Baltimore
13d. INSIDE CITY LIMITS? YES [X] NO [ ]
13e. STREET AND NUMBER: 1204 Darley Avenue
14. FATHER'S NAME First Middle Last
15. MOTHER'S MAIDEN NAME First Middle Last
16a. WAS DECEASED EVER IN U.S. ARMED FORCES? (Yes, no, or unknown) No (If yes give war or dates of service)
16b. SOCIAL SECURITY NO. 216-18-0430
17. INFORMANT Address: Bertha Smith 225 Silver Court

MEDICAL CERTIFICATION

18. CAUSE OF DEATH (Enter only one cause per line for (a), (b), and (c).)
PART I. DEATH WAS CAUSED BY:
IMMEDIATE CAUSE (a) Cardio Resp failure — APPROXIMATE INTERVAL BETWEEN ONSET AND DEATH
4109
Conditions, if any, which gave rise to immediate cause (a), stating the underlying cause last.
DUE TO, OR AS A CONSEQUENCE OF (b) Acute Myocardial Infarct — Instantaneous
DUE TO, OR AS A CONSEQUENCE OF (c)

PART 2. OTHER SIGNIFICANT CONDITIONS CONTRIBUTING TO DEATH BUT NOT RELATED TO THE TERMINAL DISEASE OR CONDITION GIVEN IN PART 1(a)
Diabetes Mellitus, Generalized ASCVD, CHF

19a. DATE OF OPERATION
19b. CONDITION FOR WHICH OPERATION WAS PERFORMED
20a. AUTOPSY? YES [ ] NO [ ]
20b. IF YES, WERE FINDINGS CONSIDERED IN CERTIFYING CAUSES OF DEATH?

21a. ACCIDENT WAS DR CONTRIBUTING [ ] UNDERLYING CAUSE OF DEATH [ ] (If either, notify medical examiner)
21b. TIME OF INJURY HOUR A.M. P.M. Month Day Year 19
21c. HOW INJURY OCCURRED (Enter nature of injury in Part 1 or Part 2, Item 18.)
21d. INJURY OCCURRED While at work [ ] Not while at work [ ]
21e. PLACE OF INJURY (AT HOME, FARM, STREET, FACTORY, OFFICE BUILDING, ETC.)
21f. LOCATION Street or R.F.D. No. City or Town County State

22a. I certify that (I) (this hospital) attended the deceased from Feb, 1977, to 1-26, 1978, that (I) ~~(We)~~ last saw the deceased alive on 12/31/77 19__, and that in (my) ~~(our)~~ opinion death occurred on the date and hour and from the causes stated above, (I) ~~(We)~~ ~~(have)~~ (did not) view the body after death.

22b. SIGNATURE: David Posner, M.D. DEGREE — ATTENDING PHYS. [X] MED. DIRECTOR [ ] STAFF PHYS. [ ]
22c. DATE SIGNED: 1/27/78
22d. PHYSICIAN'S NAME (Type): David M Posner
22e. ADDRESS: 18 E Eager ST Balt.

23a. BURIAL, CREMATION, REMOVAL (Specify): Burial
23b. DATE: 1/31/1978
23c. NAME OF CEMETERY OR CREMATORY: Westview Mem. Park
23d. LOCATION (City or Town) (County) (State): Catonsville, Maryland

24. FUNERAL DIRECTOR ADDRESS: Wm. C. March F/H 928 East North Ave.
25a. REC'D BY REGISTRAR DATE: JAN 30 1978
25b. REGISTRAR'S SIGNATURE: Kathryn McCready

DIVISION OF VITAL RECORDS, 301 W. PRESTON STREET, BALTIMORE, MARYLAND 21201

TO HOSPITAL OR ATTENDING PHYSICIAN: The law requires that the death certificate be executed within 24 hours after death. Page 4 may be retained by the hospital or attending physician.

TO FUNERAL DIRECTOR: After this certificate has been signed by the attending physician and completely filled in by the funeral director, page 3 should be detached for use as the burial-transit permit. Then please remove carbon papers. Pages 1 and 2 should be filed with the State Dept. of Health and Mental Hygiene prior to burial, cremation, or removal, and in any event, within 72 hours after death.

DHMH - 163/72 25M
(VR A15 (4))

STATE OF MARYLAND
DEPARTMENT OF HEALTH AND MENTAL HYGIENE

MEDICAL EXAMINER'S CERTIFICATE OF DEATH

78 01688
REG. NO.

1 - FOR STATE REGISTRAR

DIVISION OF VITAL RECORDS, 301 W. PRESTON ST., BALTIMORE, MD. 21201

TO MEDICAL EXAMINER: THIS CERTIFICATE SHOULD BE EXECUTED WITHIN 24 HOURS AFTER DEATH. IF ANY DELAY IS NECESSARY, PLEASE EXECUTE THE CERTIFICATE, WRITING THE WORD "PENDING" IN PENCIL IN ITEM 18. GIVE PAGES 1, 2, AND 3 TO THE FUNERAL DIRECTOR. PAGE 4 SHOULD BE FORWARDED TO THE CHIEF MEDICAL EXAMINER ALONG WITH FORM PM 3. RETAIN PAGE 5 FOR YOUR RECORDS.
TO FUNERAL DIRECTOR: PAGE 3 SHOULD BE USED AS A BURIAL-TRANSIT PERMIT. PAGES 1 AND 2 SHOULD BE FILED, WITHIN 72 HOURS AFTER DEATH, WITH THE STATE DEPARTMENT OF HEALTH AND MENTAL HYGIENE, DIVISION OF VITAL RECORDS, 301 W. PRESTON ST., BALTIMORE, MARYLAND, 21201 PRIOR TO BURIAL, CREMATION, OR REMOVAL.

1. DECEASED NAME (TYPE OR PRINT) FIRST	MIDDLE	LAST	2a. DATE OF DEATH KNOWN [X] ESTIMATED [ ] MONTH	DAY	YEAR	2b. HOUR
DOROTHY	M.	SMITH	1	7	1978	M
3. SEX	4. RACE	5. DATE OF BIRTH MONTH DAY YEAR	6. AGE (IN YEARS LAST BIRTHDAY)	IF UNDER 1 YR. MONTHS / DAYS	IF UNDER 24 HRS. HOURS / MIN.	2c. DATE PRONOUNCED DEAD MONTH DAY YEAR
female	white	Aug 26, 1905	72 YRS.			1 7 1978
2d. HOUR 3:15 a M						
7a. BIRTHPLACE (STATE OR FOREIGN COUNTRY)	7b. CITIZEN OF WHAT COUNTRY?	8. MARRIED [ ] NEVER MARRIED [ ] WIDOWED [X] DIVORCED [ ]	9. BALTIMORE CITY OR COUNTY OF DEATH			
Maryland	U. S. A.		Baltimore City MD.			
10. CITY OR TOWN OF DEATH	11. NAME OF HOSPITAL, NURSING HOME, OR OTHER INSTITUTION (IF NOT IN SUCH FACILITY, GIVE STREET ADDRESS)	12a. USUAL OCCUPATION (TYPE OF WORK FOR MOST OF WORKING LIFE)	12b. KIND OF BUSINESS OR INDUSTRY			
Baltimore	906 S. Highland Ave.	Cashier	Church Hosp.			

USUAL RESIDENCE (IF IN NURSING HOME OR OTHER INSTITUTION, GIVE RESIDENCE BEFORE ADMISSION)

13a. STATE	13b. COUNTY	13c. CITY OR TOWN	13d. INSIDE CITY LIMITS?	13e. STREET ADDRESS
Md		Baltimore	YES [X] NO [ ]	906 S. Highland Ave

14. FATHER'S NAME FIRST	MIDDLE	LAST	15. MOTHER'S MAIDEN NAME FIRST	MIDDLE	LAST
Walter		Ellsworth	Dorothy		Boessel

16a. WAS DECEASED EVER IN U.S. ARMED FORCES? (YES, NO, OR UNKNOWN)	(IF YES, GIVE WAR OR DATES)	16b. SOCIAL SECURITY NO.	17. INFORMANT	ADDRESS
No		213-03-9361	Donald Reno	1317 Heather Hill Rd 21239

MEDICAL CERTIFICATION

18. CAUSE OF DEATH (Enter only one cause per line for (a), (b), and (c).) PART I DEATH WAS CAUSED BY:

IMMEDIATE CAUSE (a) Arteriosclerotic cardiovascular disease — APPROXIMATE INTERVAL BETWEEN ONSET AND DEATH

4134

Conditions, if any, which gave rise to immediate cause (a) stating the underlying cause last.

DUE TO, OR AS A CONSEQUENCE OF (b)

DUE TO, OR AS A CONSEQUENCE OF (c)

PART 2 OTHER SIGNIFICANT CONDITIONS CONTRIBUTING TO DEATH BUT NOT RELATED TO THE TERMINAL DISEASE OR CONDITION GIVEN IN PART 1 (a).

19a. DATE OF OPERATION	19b. CONDITION FOR WHICH OPERATION WAS PERFORMED?	20. AUTOPSY?
		YES [ ] NO [X]

21a. EXTERNAL CAUSE WAS UNDERLYING [ ] OR CONTRIBUTING [ ] CAUSE OF DEATH	21b. TIME OF INJURY HOUR A.M. P.M. MONTH DAY YEAR 19	21c. HOW INJURY OCCURRED (ENTER NATURE OF INJURY IN ITEM 18 PART 1 OR PART 2)
21d. INJURY OCCURRED WHILE AT WORK [ ] NOT WHILE AT WORK [ ]	21e. PLACE OF INJURY (AT HOME, STREET, FACTORY, FARM, ETC.)	21f. LOCATION STREET / CITY OR TOWN / COUNTY / STATE

22a. I certify that I took charge of the remains described above, held an Autopsy [ ], Inspection [X], Inquiry [ ], and in my opinion death resulted from Natural causes [X], Accident [ ], Suicide [ ], Homicide [ ], Undetermined manner [ ],

ACTUAL SIGNATURE Ann M. Dixon

TITLE (SPECIFY) M.D. Assistant MEDICAL EXAMINER

DATE SIGNED 1-7-78

EXAMINER'S NAME (TYPE OR PRINT) Ann M. Dixon, M.D.

ADDRESS 111 Penn St.

23a. BURIAL, CREMATION, REMOVAL (SPECIFY)	23b. DATE	23c. NAME OF CEMETERY OR CREMATORY	23d. LOCATION CITY OR TOWN / COUNTY / STATE
~~Burial~~ Cremation	1-11-78	Greenmount Cem	Baltimore City, Md

24. FUNERAL DIRECTOR NAME	ADDRESS	25a. DATE REC'D. BY REGISTRAR	25b. REGISTRAR'S SIGNATURE
Thelma A. Hoffmann	3218 Hudson St.	JAN 12 1978	Kirtley McCready

BP

DHMH - 17
(VR A15 ME (5))
30M 7/73

Add.Info.FilmG515 1/11/78 kam

FOR 1 - STATE REGISTRAR

STATE OF MARYLAND
DEPARTMENT OF HEALTH AND MENTAL HYGIENE
CERTIFICATE OF DEATH

78 01689
REG. NO.

DIVISION OF VITAL RECORDS, 301 W. PRESTON ST., BALTIMORE, MARYLAND 21201

TO HOSPITAL OR ATTENDING PHYSICIAN: The law requires that the death certificate be executed within 24 hours after death. Page 4 may be retained by the hospital or attending physician.

TO FUNERAL DIRECTOR: After this certificate has been signed by the attending physician and completely filled in by the funeral director, page 3 should be detached for use as the burial-transit permit. Then please remove carbon papers. Pages 1 and 2 should be filed within 72 hours after death with the State Dept. of Health and Mental Hygiene prior to burial, cremation, or removal.

IMPORTANT: If Item 21 is marked or Item 18 shows any injury, or other traumatic event, the medical examiner must be notified at once.

1. DECEASED NAME (TYPE OR PRINT) FIRST / MIDDLE / LAST	DOUGLAS Lee SMITH, Sr.
2a. DATE OF DEATH MONTH / DAY / YEAR	1 / 8 / 78
2b. HOUR	8 10 AM
3. SEX	M
4. RACE	W
5. DATE OF BIRTH MONTH / DAY / YEAR	8 / 2 / 29
6. AGE (IN YEARS LAST BIRTHDAY)	48 YRS.
IF UNDER 1 YEAR MONTHS / DAYS	
IF UNDER 24 HRS. HOURS / MIN	
7a. BIRTHPLACE (STATE OR FOREIGN COUNTRY)	Maryland
7b. CITIZEN OF WHAT COUNTRY?	U.S.A.
8. MARRIED ☐ NEVER MARRIED ☐ WIDOWED ☐ DIVORCED ☒	
9. BALTIMORE CITY OR COUNTY OF DEATH	Baltimore City MD.
10. CITY OR TOWN OF DEATH	Baltimore
11. NAME OF HOSPITAL, NURSING HOME OR OTHER INSTITUTION (IF NOT IN SUCH FACILITY, GIVE STREET ADDRESS)	Baltimore City Hospital
12a. USUAL OCCUPATION (TYPE OF WORK FOR MOST OF WORKING LIFE)	Seaman
12b. KIND OF BUSINESS OR INDUSTRY	
USUAL RESIDENCE (IF NURSING HOME OR OTHER INSTITUTION, GIVE RESIDENCE BEFORE ADMISSION) 13a. STATE	Maryland
13b. COUNTY	Baltimore
13c. CITY OR TOWN	Towson
13d. INSIDE CITY LIMITS? YES ☐ NO ☒	
13e. STREET ADDRESS	1002 Evansway
14. FATHER'S NAME FIRST / MIDDLE / LAST	Edgar Smith
15. MOTHER'S MAIDEN NAME FIRST / MIDDLE / LAST	Alice Smith
16a. WAS DECEASED EVER IN U.S. ARMED FORCES? (YES, NO OR UNKNOWN)	Yes
(IF YES, GIVE WAR OR DATES)	WW II
16b. SOCIAL SECURITY NO.	578-34-9262
17. INFORMANT	Nancy Schlotter
ADDRESS	33 Timber Rock Rd.

MEDICAL CERTIFICATION

18. **CAUSE OF DEATH** (Enter only one cause per line for (a), (b), and (c).)
PART I. DEATH WAS CAUSED BY:

		APPROXIMATE INTERVAL BETWEEN ONSET AND DEATH
IMMEDIATE CAUSE (a)	CARDIAC - PULMONARY ARREST	MINS
DUE TO, OR AS A CONSEQUENCE OF (b)	UGI BLEED	HOURS
DUE TO, OR AS A CONSEQUENCE OF (c)		

5699

Conditions, if any, which gave rise to immediate cause (a), stating the underlying cause last.

PART 2. OTHER SIGNIFICANT CONDITIONS CONTRIBUTING TO DEATH BUT NOT RELATED TO THE TERMINAL DISEASE OR CONDITION GIVEN IN PART 1(a)

19a. DATE OF OPERATION	19b. CONDITION FOR WHICH OPERATION WAS PERFORMED	20a. AUTOPSY? YES ☐ NO ☐	20b. IF YES, WERE FINDINGS USED IN CERTIFYING CAUSES OF DEATH? YES ☐ NO ☐

21a. ACCIDENT WAS UNDERLYING ☐ OR CONTRIBUTING ☐ CAUSE OF DEATH (IF EITHER, NOTIFY MEDICAL EXAMINER)	21b. TIME OF INJURY HOUR A.M. P.M. MONTH DAY YEAR 19	21c. HOW INJURY OCCURRED (ENTER NATURE OF INJURY IN ITEM 18, PART 1 OR PART 2)
21d. INJURY OCCURRED WHILE AT WORK ☐ NOT WHILE AT WORK ☐	21e. PLACE OF INJURY (AT HOME, STREET, FACTORY, OFFICE, FARM, ETC.)	21f. LOCATION STREET / CITY OR TOWN / COUNTY / STATE

22a. I certify that (I) (this hospital) attended the deceased from 1/8, 19 78, to 1/8, 19 78, that (I) (we) last saw the deceased alive on 1/8, 19 78, and that in (my) (our) opinion death occurred on the date and hour and from the causes stated above. (I) (We) (did) did not view the body after death.

22b. SIGNATURE	Bonnita Kubiak (Buonocore)	DEGREE M.D.	ATTENDING PHYSICIAN ☐ MEDICAL DIRECTOR ☐ STAFF PHYSICIAN ☒
22c. DATE SIGNED	1/8/78		
22d. PHYSICIAN'S NAME (TYPE OR PRINT)	BONNITA KUBIAK (BUONOCORE)		
22e. ADDRESS	4940 EASTERN AV., BALT, Md.		

23a. BURIAL, CREMATION, REMOVAL (SPECIFY)	23b. DATE	23c. NAME OF CEMETERY OR CREMATORY	23d. LOCATION CITY OR TOWN	COUNTY	STATE
~~Burial~~ Cremation	1-11-78	~~St. Johns Cemetery~~ Westview	~~Ellicott~~ Ellicoot City	Howard	Md.

24. FUNERAL DIRECTOR NAME / ADDRESS	Ambrose Funeral Home 1328 Sulphur Sp. Rd.	25a. DATE REC'D. BY REGISTRAR	25b. REGISTRAR'S SIGNATURE
		JAN 11 1978	Kathryn McCready

BP____

DHMH - 16 60M 7/73
(VR A 15(4))

STATE OF MARYLAND
DEPARTMENT OF HEALTH AND MENTAL HYGIENE
CERTIFICATE OF DEATH

1 - FOR STATE REGISTRAR

78 01690 REG. NO.

DIVISION OF VITAL RECORDS, 201 W. PRESTON ST., BALTIMORE, MARYLAND 21201

TO HOSPITAL OR ATTENDING PHYSICIAN: The law requires that the death certificate be executed within 24 hours after death. Page 4 may be retained by the hospital or attending physician.

TO FUNERAL DIRECTOR: After this certificate has been signed by the attending physician and completely filled in by the funeral director, page 3 should be detached for use as the burial-transit permit. Then please remove carbonpapers. Pages 1 and 2 should be filed within 72 hours after death with the State Dept. of Health and Mental Hygiene prior to burial, cremation, or removal.

IMPORTANT. If Item 21 is marked or Item 18 shows any injury, or other traumatic event, the medical examiner must be notified at once.

1. DECEASED NAME (TYPE OR PRINT) — FIRST: EMILY — MIDDLE: H. — LAST: SMITH
2a. DATE OF DEATH — MONTH: JAN — DAY: 4 — YEAR: 78
2b. HOUR: 840 A M
3. SEX: FEMALE
4. RACE: BLACK
5. DATE OF BIRTH — MONTH: 5 — DAY: 29 — YEAR: 17
6. AGE (IN YEARS LAST BIRTHDAY): 60 YRS. — IF UNDER 1 YEAR: MONTHS / DAYS — IF UNDER 24 HRS: HOURS / MIN.
7a. BIRTHPLACE (STATE OR FOREIGN COUNTRY): VIRGINIA
7b. CITIZEN OF WHAT COUNTRY?: U.S.A.
8. MARRIED ☑ NEVER MARRIED ☐ WIDOWED ☐ DIVORCED ☐
9. BALTIMORE CITY OR COUNTY OF DEATH: BALTIMORE CITY MD.
10. CITY OR TOWN OF DEATH: BALTO
11. NAME OF HOSPITAL, NURSING HOME OR OTHER INSTITUTION (IF NOT IN SUCH FACILITY, GIVE STREET ADDRESS): BON SECOURS HOSPITAL
12a. USUAL OCCUPATION (TYPE OF WORK FOR MOST OF WORKING LIFE):
12b. KIND OF BUSINESS OR INDUSTRY:

USUAL RESIDENCE (IF NURSING HOME OR OTHER INSTITUTION, GIVE RESIDENCE BEFORE ADMISSION)
13a. STATE: MARYLAND
13b. COUNTY:
13c. CITY OR TOWN: BALTIMORE
13d. INSIDE CITY LIMITS? YES ☑ NO ☐
13e. STREET ADDRESS: 765 N. MONROE STREET

14. FATHER'S NAME — FIRST: UNAVAILABLE — MIDDLE: — LAST:
15. MOTHER'S MAIDEN NAME — FIRST: UNAVAILABLE — MIDDLE: — LAST:
16a. WAS DECEASED EVER IN U.S. ARMED FORCES? (YES, NO OR UNKNOWN) (IF YES, GIVE WAR OR DATES):
16b. SOCIAL SECURITY NO.: 219-28-7522
17. INFORMANT: Thomas Smith — ADDRESS: same

MEDICAL CERTIFICATION

18. CAUSE OF DEATH (Enter only one cause per line for (a), (b), and (c).)
PART I. DEATH WAS CAUSED BY:
IMMEDIATE CAUSE (a): Bronchopneumonia & D.I.C. — APPROXIMATE INTERVAL BETWEEN ONSET AND DEATH: 2 weeks
DUE TO, OR AS A CONSEQUENCE OF (b): End Stage Chronic Renal Failure — years
DUE TO, OR AS A CONSEQUENCE OF (c): Pyelonephritis & Cortical Hypotension — years
Conditions, if any, which gave rise to immediate cause (a), stating the underlying cause last.
5900
PART 2. OTHER SIGNIFICANT CONDITIONS CONTRIBUTING TO DEATH BUT NOT RELATED TO THE TERMINAL DISEASE OR CONDITION GIVEN IN PART 1(a).

19a. DATE OF OPERATION:
19b. CONDITION FOR WHICH OPERATION WAS PERFORMED:
20a. AUTOPSY? YES ☐ NO ☐
20b. IF YES, WERE FINDINGS USED IN CERTIFYING CAUSES OF DEATH? YES ☐ NO ☐
21a. ACCIDENT WAS UNDERLYING ☐ OR CONTRIBUTING ☐ CAUSE OF DEATH (IF EITHER, NOTIFY MEDICAL EXAMINER)
21b. TIME OF INJURY — HOUR A.M. P.M. — MONTH — DAY — YEAR 19
21c. HOW INJURY OCCURRED (ENTER NATURE OF INJURY IN ITEM 18, PART 1 OR PART 2)
21d. INJURY OCCURRED — WHILE AT WORK ☐ NOT WHILE AT WORK ☐
21e. PLACE OF INJURY (AT HOME, STREET, FACTORY, OFFICE, FARM, ETC.)
21f. LOCATION — STREET — CITY OR TOWN — COUNTY — STATE

22a. I certify that (I) (this hospital) attended the deceased from 12/13/77, 19__, to 1/4, 19 78, that (I) (we) last saw the deceased alive on 1/3, 19 78, and that in (my) (our) opinion death occurred on the date and hour and from the causes stated above. (I) (we) (did) (did not) view the body after death.

22b. SIGNATURE: [signature] — DEGREE: MD — ATTENDING PHYSICIAN ☑ MEDICAL DIRECTOR ☐ STAFF PHYSICIAN ☐
22c. DATE SIGNED: 1/4/78
22d. PHYSICIAN'S NAME (TYPE OR PRINT): OLADELUNO F. ADELUPE M.D.
22e. ADDRESS: 218 PORT SMALLWOOD Rd BALTIMORE MD 21222

23a. BURIAL, CREMATION, REMOVAL (SPECIFY): Burial
23b. DATE: 1/7/78
23c. NAME OF CEMETERY OR CREMATORY: Mt. Auburn Cem.
23d. LOCATION — CITY OR TOWN: Balto. — COUNTY: Md. — STATE:
24. FUNERAL DIRECTOR — NAME: V. R. Bailey — ADDRESS: 1548 Calhoun St.
25a. DATE REC'D. BY REGISTRAR: JAN 5 1978
25b. REGISTRAR'S SIGNATURE: [signature]

1604 BP

DHMH - 16 50M 1/76
(VR A 15 (4))

STATE OF MARYLAND
DEPARTMENT OF HEALTH AND MENTAL HYGIENE
CERTIFICATE OF DEATH

1 - FOR STATE REGISTRAR

78 01691
REG. NO.

DIVISION OF VITAL RECORDS, 201 W. PRESTON ST., BALTIMORE, MARYLAND 21201

TO HOSPITAL OR ATTENDING PHYSICIAN: The law requires that the death certificate be executed within 24 hours after death. Page 4 may be retained by the hospital or attending physician.

TO FUNERAL DIRECTOR: After this certificate has been signed by the attending physician and completely filled in by the funeral director, page 3 should be detached for use as the burial-transit permit. Then please remove carbon papers. Pages 1 and 2 should be filed within 72 hours after death with the State Dept. of Health and Mental Hygiene prior to burial, cremation, or removal.

IMPORTANT: If item 21 is marked or item 18 shows any injury, or other traumatic event, the medical examiner must be notified at once.

1. DECEASED NAME (TYPE OR PRINT) — FIRST: EMMA — MIDDLE: — LAST: Smith
2a. DATE OF DEATH — MONTH DAY YEAR: January 15, 1978
2b. HOUR: M
3. SEX: Female
4. RACE: Negro
5. DATE OF BIRTH — MONTH DAY YEAR: 8-06-1903
6. AGE (IN YEARS LAST BIRTHDAY): 74 YRS. — IF UNDER 1 YEAR: MONTHS DAYS — IF UNDER 24 HRS.: HOURS MIN.
7a. BIRTHPLACE (STATE OR FOREIGN COUNTRY): Baltimore
7b. CITIZEN OF WHAT COUNTRY?: U.S.A.
8. MARRIED ☐ NEVER MARRIED ☑ WIDOWED ☐ DIVORCED ☐
9. BALTIMORE CITY OR COUNTY OF DEATH: Baltimore, City MD.
10. CITY OR TOWN OF DEATH: Baltimore
11. NAME OF HOSPITAL, NURSING HOME OR OTHER INSTITUTION (IF NOT IN SUCH FACILITY, GIVE STREET ADDRESS): 2586 Druid Park Dr.
12a. USUAL OCCUPATION (TYPE OF WORK FOR MOST OF WORKING LIFE): Housekeeper
12b. KIND OF BUSINESS OR INDUSTRY:

USUAL RESIDENCE (IF NURSING HOME OR OTHER INSTITUTION, GIVE RESIDENCE BEFORE ADMISSION)
13a. STATE: Maryland
13b. COUNTY:
13c. CITY OR TOWN: Balto
13d. INSIDE CITY LIMITS? YES ☑ NO ☐
13e. STREET ADDRESS: 2586 Druid Park Dr.

14. FATHER'S NAME — FIRST: Arthur — MIDDLE: — LAST: Smith
15. MOTHER'S MAIDEN NAME — FIRST: Carrie — MIDDLE: — LAST: Smith.
16a. WAS DECEASED EVER IN U.S. ARMED FORCES? (YES, NO OR UNKNOWN): No — IF YES, GIVE WAR OR DATES:
16b. SOCIAL SECURITY NO.: 216-24-6130
17. INFORMANT — ADDRESS: Florence Mack 2586 Druid Park Dr.

MEDICAL CERTIFICATION

18. CAUSE OF DEATH (Enter only one cause per line for (a), (b), and (c).)
PART I. DEATH WAS CAUSED BY
IMMEDIATE CAUSE (a): CVA — APPROXIMATE INTERVAL BETWEEN ONSET AND DEATH: weeks
4380
Conditions, if any, which gave rise to immediate cause (a), stating the underlying cause last.
DUE TO, OR AS A CONSEQUENCE OF (b): Hypertensive Cerebrovascular Disease — years
DUE TO, OR AS A CONSEQUENCE OF (c):

PART 2. OTHER SIGNIFICANT CONDITIONS CONTRIBUTING TO DEATH BUT NOT RELATED TO THE TERMINAL DISEASE OR CONDITION GIVEN IN PART 1(a): Schizophrenia

19a. DATE OF OPERATION:
19b. CONDITION FOR WHICH OPERATION WAS PERFORMED:
20a. AUTOPSY? YES ☐ NO ☑
20b. IF YES, WERE FINDINGS USED IN CERTIFYING CAUSES OF DEATH? YES ☐ NO ☐
21a. ACCIDENT WAS UNDERLYING ☐ OR CONTRIBUTING ☐ CAUSE OF DEATH (IF EITHER, NOTIFY MEDICAL EXAMINER)
21b. TIME OF INJURY — HOUR A.M. P.M. MONTH DAY YEAR 19
21c. HOW INJURY OCCURRED (ENTER NATURE OF INJURY IN ITEM 18, PART 1 OR PART 2):
21d. INJURY OCCURRED — WHILE AT WORK ☐ NOT WHILE AT WORK ☐
21e. PLACE OF INJURY (AT HOME, STREET, FACTORY, OFFICE, FARM, ETC.):
21f. LOCATION — STREET CITY OR TOWN COUNTY STATE

22a. I certify that I (this hospital) attended the deceased from July, 19 14, to July 19 78, that I (we) last saw the deceased alive on Dec. 28, 19 77, and that in (my/our) opinion death occurred on the date and hour and from the causes stated above. I (we) (did) (did not) view the body after death.
22b. SIGNATURE: B. A. Cochran DEGREE: MD — ATTENDING PHYSICIAN ☑ MEDICAL DIRECTOR ☐ STAFF PHYSICIAN ☐
22c. DATE SIGNED: 1/16/78
22d. PHYSICIAN'S NAME (TYPE OR PRINT): B. A. Cochran, M.D.
22e. ADDRESS: SINAI HOSPITAL

23a. BURIAL, CREMATION, REMOVAL (SPECIFY): Burial
23b. DATE: 1/19/78
23c. NAME OF CEMETERY OR CREMATORY: Rose Memorial
23d. LOCATION — CITY OR TOWN: Reisterstown COUNTY STATE: Md.
24. FUNERAL DIRECTOR — NAME: Charles L. Glover ADDRESS: 4204 Ridgewood Ave.
25a. DATE REC'D. BY REGISTRAR: JAN 17 1978
25b. REGISTRAR'S SIGNATURE: Audrey McCready

BP
DHMH-1650M7/77 (VR A 15 (4))

DIVISION OF VITAL RECORDS, 201 W. PRESTON ST., BALTIMORE, MARYLAND 21201

FOR 1 - STATE REGISTRAR

STATE OF MARYLAND
DEPARTMENT OF HEALTH AND MENTAL HYGIENE
CERTIFICATE OF DEATH

78 01692
REG. NO.

1. DECEASED NAME (TYPE OR PRINT) FIRST: Francis	MIDDLE	LAST: Smith	2a. DATE OF DEATH MONTH DAY YEAR: January 19, 1978	2b. HOUR: 2:23 P M	
3. SEX: Male	4. RACE: Negroid	5. DATE OF BIRTH MONTH DAY YEAR: 3-6-1898	6. AGE (IN YEARS LAST BIRTHDAY): 79 YRS.	IF UNDER 1 YEAR: MONTHS / DAYS	IF UNDER 24 HRS: HOURS / MIN
7a. BIRTHPLACE (STATE OR FOREIGN COUNTRY): Md.	7b. CITIZEN OF WHAT COUNTRY?: USA	8. MARRIED ☐ NEVER MARRIED ☐ WIDOWED ☒ DIVORCED ☐	9. BALTIMORE CITY OR COUNTY OF DEATH: Baltimore City, MD.		
10. CITY OR TOWN OF DEATH: Baltimore	11. NAME OF HOSPITAL, NURSING HOME OR OTHER INSTITUTION (IF NOT IN SUCH FACILITY, GIVE STREET ADDRESS): Maryland General Hospital	12a. USUAL OCCUPATION (TYPE OF WORK FOR MOST OF WORKING LIFE)	12b. KIND OF BUSINESS OR INDUSTRY		
USUAL RESIDENCE (IF NURSING HOME OR OTHER INSTITUTION, GIVE RESIDENCE BEFORE ADMISSION) 13a. STATE: Md.	13b. COUNTY	13c. CITY OR TOWN: Balto.	13d. INSIDE CITY LIMITS? YES ☒ NO ☐	13e. STREET ADDRESS: 6113 Chinquapin Pkwy.	
14. FATHER'S NAME FIRST / MIDDLE / LAST			15. MOTHER'S MAIDEN NAME FIRST / MIDDLE / LAST		
16a. WAS DECEASED EVER IN U.S. ARMED FORCES? (YES, NO OR UNKNOWN)	(IF YES, GIVE WAR OR DATES)	16b. SOCIAL SECURITY NO.: 217-07-5928	17. INFORMANT ADDRESS: Tamara Lay 290 Clemont Ave. Brooklyn, N.Y.		

MEDICAL CERTIFICATION

18. **CAUSE OF DEATH** (Enter only one cause per line for (a), (b), and (c).)

PART I. DEATH WAS CAUSED BY:

IMMEDIATE CAUSE (a): Renal Failure

DUE TO, OR AS A CONSEQUENCE OF (b): Arteriosclerotic Cardiovascular Disease

DUE TO, OR AS A CONSEQUENCE OF (c):

Conditions, if any, which gave rise to immediate cause (a), stating the underlying cause last.

4124

APPROXIMATE INTERVAL BETWEEN ONSET AND DEATH

PART 2. OTHER SIGNIFICANT CONDITIONS CONTRIBUTING TO DEATH BUT NOT RELATED TO THE TERMINAL DISEASE OR CONDITION GIVEN IN PART 1(a): Pneumococcal Pneumonia

19a. DATE OF OPERATION	19b. CONDITION FOR WHICH OPERATION WAS PERFORMED	20a. AUTOPSY? YES ☐ NO ☒	20b. IF YES, WERE FINDINGS USED IN CERTIFYING CAUSES OF DEATH? YES ☐ NO ☐
21a. ACCIDENT WAS UNDERLYING ☐ OR CONTRIBUTING ☐ CAUSE OF DEATH (IF EITHER, NOTIFY MEDICAL EXAMINER)	21b. TIME OF INJURY HOUR A.M. P.M. MONTH DAY YEAR 19	21c. HOW INJURY OCCURRED (ENTER NATURE OF INJURY IN ITEM 18, PART 1 OR PART 2)	
21d. INJURY OCCURRED WHILE AT WORK ☐ NOT WHILE AT WORK ☐	21e. PLACE OF INJURY (AT HOME, STREET, FACTORY, OFFICE, FARM, ETC.)	21f. LOCATION STREET / CITY OR TOWN / COUNTY / STATE	

22a. I certify that ☒ (this hospital) attended the deceased from January 14, 19 78, to January 19, 19 78, that ☒ (we) last saw the deceased alive on January 19 19 78, and that in (☒) (our) opinion death occurred on the date and hour and from the causes stated above. ☒ (we) (did) (did not) view the body after death.

22b. SIGNATURE: Howard K. Hines M.D.	DEGREE: ATTENDING PHYSICIAN ☐ MEDICAL DIRECTOR ☐ STAFF PHYSICIAN ☒	22c. DATE SIGNED: January 20, 1978
22d. PHYSICIAN'S NAME (TYPE OR PRINT): Howard Hines, M.D.	22e. ADDRESS: c/o Maryland General Hospital	

IMPORTANT: If Item 21 is marked or Item 18 shows any injury, or other traumatic event, the medical examiner must be notified at once.

TO HOSPITAL OR ATTENDING PHYSICIAN: The law requires that the death certificate be executed within 24 hours after death. Page 4 may be retained by the hospital or attending physician.

TO FUNERAL DIRECTOR: After this certificate has been signed by the attending physician and completely filled in by the funeral director, page 4 should be detached for use as the burial-transit permit. Then please remove carbonpapers. Pages 1 and 2 should be filed within 72 hours after death with the State Dept. of Health and Mental Hygiene prior to burial, cremation, or removal.

23a. BURIAL, CREMATION, REMOVAL (SPECIFY): Burial	23b. DATE: 1-23-78	23c. NAME OF CEMETERY OR CREMATORY: New Catheral Cem.	23d. LOCATION CITY OR TOWN: Balto.,	Md. COUNTY / STATE
24. FUNERAL DIRECTOR NAME / ADDRESS: Vernon Bailey F.H. 1348 Calhoun Street		25a. DATE REC'D. BY REGISTRAR: JAN 23 1978	25b. REGISTRAR'S SIGNATURE: Shirley McCready	

DHMH - 16 50M 7/77 (VR A 15 (4))

STATE OF MARYLAND
DEPARTMENT OF HEALTH AND MENTAL HYGIENE
CERTIFICATE OF DEATH

78 01693
REG. NO.

1 - FOR STATE REGISTRAR

1. DECEASED NAME (TYPE OR PRINT) FIRST	MIDDLE	LAST	2a. DATE OF DEATH MONTH	DAY	YEAR	2b. HOUR
Gaither	L	Smith	1	4	78	9.45 M

3. SEX	4. RACE	5. DATE OF BIRTH MONTH	DAY	YEAR	6. AGE (IN YEARS LAST BIRTHDAY)	IF UNDER 1 YEAR MONTHS	DAYS	IF UNDER 24 HRS HOURS	MIN.
Male	Black	3	18	00	77 YRS.				

7a. BIRTHPLACE (STATE OR FOREIGN COUNTRY)	7b. CITIZEN OF WHAT COUNTRY?	8. MARRIED ☐ NEVER MARRIED ☐ WIDOWED ☐ DIVORCED ☒	9. BALTIMORE CITY OR COUNTY OF DEATH
Va.	USA		Baltimore City MD.

10. CITY OR TOWN OF DEATH	11. NAME OF HOSPITAL, NURSING HOME OR OTHER INSTITUTION (IF NOT IN SUCH FACILITY, GIVE STREET ADDRESS)	12a. USUAL OCCUPATION (TYPE OF WORK FOR MOST OF WORKING LIFE)	12b. KIND OF BUSINESS OR INDUSTRY
Balto.	1701 N. Eutaw Pl.		Gas & Elec.

USUAL RESIDENCE (IF NURSING HOME OR OTHER INSTITUTION, GIVE RESIDENCE BEFORE ADMISSION)

13a. STATE	13b. COUNTY	13c. CITY OR TOWN	13d. INSIDE CITY LIMITS?	13e. STREET ADDRESS
Md.		Balto.	YES ☒ NO ☐	1701 N. Eutaw Pl.

14. FATHER'S NAME FIRST	MIDDLE	LAST	15. MOTHER'S MAIDEN NAME FIRST	MIDDLE	LAST
Unkn			Sally	Ann	Smith

16a. WAS DECEASED EVER IN U.S. ARMED FORCES? (YES, NO OR UNKNOWN)	(IF YES, GIVE WAR OR DATES)	16b. SOCIAL SECURITY NO.	17. INFORMANT	ADDRESS
No		212-05-5109	William Smith	2119 N. Longwood St.

MEDICAL CERTIFICATION

18. CAUSE OF DEATH (Enter only one cause per line for (a), (b) and (c).)
PART 1. DEATH WAS CAUSED BY:

IMMEDIATE CAUSE (a) Probable Cardiac Arrhythmia

DUE TO, OR AS A CONSEQUENCE OF (b) A/K/a Coronary Heart Disease

DUE TO, OR AS A CONSEQUENCE OF (c) Arteriosclerotic Heart Dis. Post Hx of M. Infarction

Conditions, if any, which gave rise to immediate cause (a), stating the underlying cause last.

4123

APPROXIMATE INTERVAL BETWEEN ONSET AND DEATH

PART 2. OTHER SIGNIFICANT CONDITIONS CONTRIBUTING TO DEATH BUT NOT RELATED TO THE TERMINAL DISEASE OR CONDITION GIVEN IN PART 1. 1) Hypertension 2) Diabetes Mellitus

DOB C.V.A. - considered recovered

19a. DATE OF OPERATION	19b. CONDITION FOR WHICH OPERATION WAS PERFORMED	20a. AUTOPSY? YES ☐ NO ☒	20b. IF YES, WERE FINDINGS USED IN CERTIFYING CAUSES OF DEATH? YES ☐ NO ☐

21a. ACCIDENT WAS UNDERLYING ☐ OR CONTRIBUTING ☐ CAUSE OF DEATH (IF EITHER, NOTIFY MEDICAL EXAMINER)	21b. TIME OF INJURY HOUR A.M. P.M. MONTH DAY YEAR 19	21c. HOW INJURY OCCURRED (ENTER NATURE OF INJURY IN ITEM 18, PART 1 OR PART 2)

21d. INJURY OCCURRED WHILE AT WORK ☐ NOT WHILE AT WORK ☐	21e. PLACE OF INJURY (AT HOME, STREET, FACTORY, OFFICE, FARM, ETC.)	21f. LOCATION STREET	CITY OR TOWN	COUNTY	STATE

22a. I certify that (I) (this hospital) attended the deceased from 2 10 76, to Dec 77, that (I) (we) last saw the deceased alive on 2 weeks ago 19, and that in (my) (our) opinion death occurred on the date and hour and from the causes stated above, (I) (we) (did) (did not) view the body after death.

22b. SIGNATURE	DEGREE	22c. DATE SIGNED
A Rahman MD	ATTENDING PHYSICIAN ☒ MEDICAL DIRECTOR ☐ STAFF PHYSICIAN ☐	1/5/78

22d. PHYSICIAN'S NAME (TYPE OR PRINT)	22e. ADDRESS
A. RAHMAN,	809 Linden Ave. Baltimore, MD. 21217

23a. BURIAL, CREMATION, REMOVAL (SPECIFY)	23b. DATE	23c. NAME OF CEMETERY OR CREMATORY	23d. LOCATION CITY OR TOWN	COUNTY	STATE
Burial	1/7/1978	Baltimore Cemetery	Baltimore,	Maryland	

24. FUNERAL DIRECTOR NAME	ADDRESS	25a. DATE REC'D. BY REGISTRAR	25b. REGISTRAR'S SIGNATURE
Wm C March	928 E. North Ave.	JAN 6 1978	Mary McCready

DIVISION OF VITAL RECORDS, 201 W. PRESTON ST., BALTIMORE, MARYLAND 21201

TO HOSPITAL OR ATTENDING PHYSICIAN: The law requires that the death certificate be executed within 24 hours after death. Page 4 may be retained by the hospital or attending physician.

TO FUNERAL DIRECTOR: After this certificate has been signed by the attending physician and completely filled in by the funeral director, page 3 should be detached for use as the burial-transit permit. Then please remove carbon papers. Pages 1 and 2 should be filed within 72 hours after death with the State Dept. of Health and Mental Hygiene prior to burial, cremation, or removal.

IMPORTANT: If Item 21 is marked or Item 18 shows any injury, or other traumatic event, the medical examiner must be notified at once.

1401 BP

DHMH - 16 50M 7/77 (VR A 15 (4))

STATE OF MARYLAND
DEPARTMENT OF HEALTH AND MENTAL HYGIENE
CERTIFICATE OF DEATH

1 - FOR STATE REGISTRAR

REG. NO. 78 01694

DIVISION OF VITAL RECORDS, 201 W. PRESTON ST., BALTIMORE, MARYLAND 21201

TO HOSPITAL OR ATTENDING PHYSICIAN: The law requires that the death certificate be executed within 24 hours after death. Page 4 may be retained by the hospital or attending physician.

TO FUNERAL DIRECTOR: After this certificate has been signed by the attending physician and completely filled in by the funeral director, page 3 should be detached for use as the burial-transit permit. Then please remove carbon papers. Pages 1 and 2 should be filed within 72 hours of death with the State Dept. of Health and Mental Hygiene prior to burial, cremation, or removal.

IMPORTANT: If item 21 is marked or item 18 shows any injury, or other traumatic event, the medical examiner must be notified at once.

1. DECEASED NAME (TYPE OR PRINT) FIRST	MIDDLE	LAST	2a. DATE OF DEATH MONTH DAY YEAR / 2b. HOUR
GEORGE	G	Smith	1 4 78 / 9 A M
3. SEX	4. RACE	5. DATE OF BIRTH MONTH DAY YEAR	6. AGE (IN YEARS LAST BIRTHDAY) / IF UNDER 1 YEAR MONTHS DAYS / IF UNDER 24 HRS HOURS MIN.
MALE	BLACK	10 9 08	69 YRS
7a. BIRTHPLACE (STATE OR FOREIGN COUNTRY)	7b. CITIZEN OF WHAT COUNTRY?	8. MARRIED ☒ NEVER MARRIED ☐ WIDOWED ☐ DIVORCED ☐	9. BALTIMORE CITY OR COUNTY OF DEATH
KENTUCKY	USA		BALTO. City MD.
10. CITY OR TOWN OF DEATH	11. NAME OF HOSPITAL, NURSING HOME OR OTHER INSTITUTION (IF NOT IN SUCH FACILITY, GIVE STREET ADDRESS)	12a. USUAL OCCUPATION (TYPE OF WORK FOR MOST OF WORKING LIFE)	12b. KIND OF BUSINESS OR INDUSTRY
BALTO	BON SECOURS HOSP	RETIRED	
USUAL RESIDENCE (IF NURSING HOME OR OTHER INSTITUTION, GIVE RESIDENCE BEFORE ADMISSION) 13a. STATE	13b. COUNTY	13c. CITY OR TOWN	13d. INSIDE CITY LIMITS? YES ☒ NO ☐ / 13e. STREET ADDRESS
Md		BALTO	2436 W. LANVALE
14. FATHER'S NAME FIRST	MIDDLE	LAST	15. MOTHER'S MAIDEN NAME FIRST / MIDDLE / LAST
Richard		Smith	Rose / Tippell
16a. WAS DECEASED EVER IN U.S. ARMED FORCES? (YES, NO OR UNKNOWN)	(IF YES, GIVE WAR OR DATES)	16b. SOCIAL SECURITY NO.	17. INFORMANT / ADDRESS
		216-09-9140	Cornelia Smith same

MEDICAL CERTIFICATION

18. **CAUSE OF DEATH** (Enter only one cause per line for (a), (b), and (c).) — APPROXIMATE INTERVAL BETWEEN ONSET AND DEATH

PART I. DEATH WAS CAUSED BY:

1621 IMMEDIATE CAUSE (a) Respiratory arrest

DUE TO, OR AS A CONSEQUENCE OF (b) Carcinoma of Lung & metastasis

Conditions, if any, which gave rise to immediate cause (a), stating the underlying cause last. DUE TO, OR AS A CONSEQUENCE OF (c)

PART 2. OTHER SIGNIFICANT CONDITIONS CONTRIBUTING TO DEATH BUT NOT RELATED TO THE TERMINAL DISEASE OR CONDITION GIVEN IN PART 1(a)

19a. DATE OF OPERATION	19b. CONDITION FOR WHICH OPERATION WAS PERFORMED	20a. AUTOPSY? YES ☐ NO ☐	20b. IF YES, WERE FINDINGS USED IN CERTIFYING CAUSES OF DEATH? YES ☐ NO ☐
21a. ACCIDENT WAS UNDERLYING ☐ OR CONTRIBUTING ☐ CAUSE OF DEATH (IF EITHER, NOTIFY MEDICAL EXAMINER)	21b. TIME OF INJURY HOUR A.M. P.M. MONTH DAY YEAR 19	21c. HOW INJURY OCCURRED (ENTER NATURE OF INJURY IN ITEM 18, PART 1 OR PART 2)	
21d. INJURY OCCURRED WHILE AT WORK ☐ NOT WHILE AT WORK ☐	21e. PLACE OF INJURY (AT HOME, STREET, FACTORY, OFFICE, FARM, ETC.)	21f. LOCATION STREET / CITY OR TOWN / COUNTY / STATE	

22a. **I certify** that (I) (this hospital) attended the deceased from _____ 19____, to _____ 19____, that (I) (we) last saw the deceased alive on _____ 19____, and that in (my) (our) opinion death occurred on the date and hour and from the causes stated above, (I) (we) (did) (did not) view the body after death.

22b. SIGNATURE / DEGREE	ATTENDING PHYSICIAN ☒ MEDICAL DIRECTOR ☐ STAFF PHYSICIAN ☐	22c. DATE SIGNED
Kuang-yen Hwang M.D.		1/4/78
22d. PHYSICIAN'S NAME (TYPE OR PRINT)	22e. ADDRESS	
KUANG-YEN HWANG	BON Secours Hospital 21223	

23a. BURIAL, CREMATION, REMOVAL (SPECIFY)	23b. DATE	23c. NAME OF CEMETERY OR CREMATORY	23d. LOCATION CITY OR TOWN / COUNTY / STATE	
Burial	1/7/78	Arbutus	Balto.	Md.
24. FUNERAL DIRECTOR NAME	ADDRESS	25a. DATE REC'D. BY REGISTRAR	25b. REGISTRAR'S SIGNATURE	
V. Bailey	1348 Calhoun St.	JAN 5 1978	Kirkpatrick Kennedy	

1665 BP_____

DHMH - 1650M 1/76 (VR A 15 (4))

STATE OF MARYLAND
DEPARTMENT OF HEALTH AND MENTAL HYGIENE
CERTIFICATE OF DEATH

78 01695
REG. NO.

1 - FOR STATE REGISTRAR

DIVISION OF VITAL RECORDS, 201 W. PRESTON ST., BALTIMORE, MARYLAND 21201

TO HOSPITAL OR ATTENDING PHYSICIAN: The law requires that the death certificate be executed within 24 hours after death. Page 4 may be retained by the hospital or attending physician.

TO FUNERAL DIRECTOR: After this certificate has been signed by the attending physician and completely filled in by the funeral director, page 3 should be detached for use as the burial-transit permit. Then please remove carbon papers. Pages 1 and 2 should be filed within 72 hours after death with the State Dept. of Health and Mental Hygiene prior to burial, cremation, or removal.

IMPORTANT: If Item 21 is marked or Item 18 shows any injury, or other traumatic event, the medical examiner must be notified at once.

1. DECEASED NAME (TYPE OR PRINT) FIRST MIDDLE LAST	Harry (HARRY GRANVILLE SMITH) GRANVILLE Smith
2a. DATE OF DEATH MONTH DAY YEAR	1-5-78
2b. HOUR	845 A.M.
3. SEX	MALE
4. RACE	WHITE
5. DATE OF BIRTH MONTH DAY YEAR	SEPT. 5, 1922
6. AGE (IN YEARS LAST BIRTHDAY)	55 YRS.
IF UNDER 1 YEAR: MONTHS / DAYS	
IF UNDER 24 HRS.: HOURS / MIN.	
7a. BIRTHPLACE (STATE OR FOREIGN COUNTRY)	RIDGELY, W.VA.
7b. CITIZEN OF WHAT COUNTRY?	U.S.A.
8. MARRIED [X] NEVER MARRIED [ ] WIDOWED [ ] DIVORCED [ ]	
9. BALTIMORE CITY OR COUNTY OF DEATH	BALTIMORE CITY MD.
10. CITY OR TOWN OF DEATH	BALTIMORE, MD.
11. NAME OF HOSPITAL, NURSING HOME OR OTHER INSTITUTION (IF NOT IN SUCH FACILITY, GIVE STREET ADDRESS)	BALTIMORE CITY HOSPITALS
12a. USUAL OCCUPATION (TYPE OF WORK FOR MOST OF WORKING LIFE)	GANG FOREMAN
12b. KIND OF BUSINESS OR INDUSTRY	PENN-CENT.R.R.
USUAL RESIDENCE (IF NURSING HOME OR OTHER INSTITUTION, GIVE RESIDENCE BEFORE ADMISSION) 13a. STATE	MD.
13b. COUNTY	--------
13c. CITY OR TOWN	BALTIMORE
13d. INSIDE CITY LIMITS? YES [X] NO [ ]	
13e. STREET ADDRESS	825 TOLNA ST. # 21224.
14. FATHER'S NAME FIRST MIDDLE LAST	B. GRANVILLE SMITH
15. MOTHER'S MAIDEN NAME FIRST MIDDLE LAST	IVA ISNER
16a. WAS DECEASED EVER IN U.S. ARMED FORCES? (YES, NO OR UNKNOWN)	YES
(IF YES, GIVE WAR OR DATES)	W.W.II
16b. SOCIAL SECURITY NO.	217-18-4822
17. INFORMANT ADDRESS	ELVIRA SMITH : 825 TOLNA ST.# 21224.

MEDICAL CERTIFICATION

18. **CAUSE OF DEATH** (Enter only one cause per line for (a), (b), and (c).)
PART I. DEATH WAS CAUSED BY:

		APPROXIMATE INTERVAL BETWEEN ONSET AND DEATH
IMMEDIATE CAUSE (a)	Cardiac arrest	
DUE TO, OR AS A CONSEQUENCE OF (b)	nodular poorly differentiated lymphoma	12 years
DUE TO, OR AS A CONSEQUENCE OF (c)		

2022

Conditions, if any, which gave rise to immediate cause (a), stating the underlying cause last.

PART 2. OTHER SIGNIFICANT CONDITIONS CONTRIBUTING TO DEATH BUT NOT RELATED TO THE TERMINAL DISEASE OR CONDITION GIVEN IN PART 1(a)

19a. DATE OF OPERATION	19b. CONDITION FOR WHICH OPERATION WAS PERFORMED	20a. AUTOPSY? YES [ ] NO [ ]	20b. IF YES, WERE FINDINGS USED IN CERTIFYING CAUSES OF DEATH? YES [ ] NO [ ]

21a. ACCIDENT WAS UNDERLYING [ ] OR CONTRIBUTING [ ] CAUSE OF DEATH (IF EITHER, NOTIFY MEDICAL EXAMINER)	21b. TIME OF INJURY HOUR A.M. P.M. MONTH DAY YEAR 19	21c. HOW INJURY OCCURRED (ENTER NATURE OF INJURY IN ITEM 18, PART 1 OR PART 2)
21d. INJURY OCCURRED WHILE AT WORK [ ] NOT WHILE AT WORK [ ]	21e. PLACE OF INJURY (AT HOME, STREET, FACTORY, OFFICE, FARM, ETC.)	21f. LOCATION STREET / CITY OR TOWN / COUNTY / STATE

22a. **I certify** that (I) (this hospital) attended the deceased from December 13, 19 77, to January 5, 19 78, that (I) (we) last saw the deceased alive on January 5 19 78, and that in (my) (our) opinion death occurred on the date and hour and from the causes stated above, (I) (we) (did) (did not) view the body after death.

22b. SIGNATURE	A Berkman	DEGREE MD	ATTENDING PHYSICIAN [ ] MEDICAL DIRECTOR [ ] STAFF PHYSICIAN [X]
22c. DATE SIGNED	11/5/78		
22d. PHYSICIAN'S NAME (TYPE OR PRINT)	A Berkman		
22e. ADDRESS	Baltimore City Hospitals		

23a. BURIAL, CREMATION, REMOVAL (SPECIFY)	23b. DATE	23c. NAME OF CEMETERY OR CREMATORY	23d. LOCATION CITY OR TOWN / COUNTY / STATE	
BURIAL	1-7-78.	GARDENS OF FAITH	OVERLEA BALTO.CO., MD.	
24. FUNERAL DIRECTOR NAME	Charles S. Zeiler & Sons Inc.	ADDRESS 6224 EASTERN AVE. BALTO., 21224, MD.	25a. DATE REC'D. BY REGISTRAR JAN 9 1978	25b. REGISTRAR'S SIGNATURE Kathryn McCready

BP

DHMH - 16 50M 1/76
(VR A 15 (4))

STATE OF MARYLAND
DEPARTMENT OF HEALTH AND MENTAL HYGIENE
CERTIFICATE OF DEATH

1 - FOR STATE REGISTRAR

REG. NO. 78 01696

DIVISION OF VITAL RECORDS, 201 W. PRESTON ST., BALTIMORE, MARYLAND 21201

1. DECEASED NAME (TYPE OR PRINT) FIRST	MIDDLE	LAST	2a. DATE OF DEATH MONTH	DAY	YEAR / 2b. HOUR
HARRY	LAMAR	SMITH	1	1	78 / 7:37p M

3. SEX	4. RACE	5. DATE OF BIRTH MONTH	DAY	YEAR	6. AGE (IN YEARS LAST BIRTHDAY)	IF UNDER 1 YEAR MONTHS	DAYS	IF UNDER 24 HRS HOURS	MIN
MALE	WHITE	1	4	90	87 YRS.				

7a. BIRTHPLACE (STATE OR FOREIGN COUNTRY)	7b. CITIZEN OF WHAT COUNTRY?	8. MARRIED ☐ NEVER MARRIED ☐ WIDOWED ☒ DIVORCED ☐	9. BALTIMORE CITY OR COUNTY OF DEATH
MARYLAND	U.S.A.		BALTIMORE, CITY MD.

10. CITY OR TOWN OF DEATH	11. NAME OF HOSPITAL, NURSING HOME OR OTHER INSTITUTION (IF NOT IN SUCH FACILITY, GIVE STREET ADDRESS)	12a. USUAL OCCUPATION (TYPE OF WORK FOR MOST OF WORKING LIFE)	12b. KIND OF BUSINESS OR INDUSTRY
BALTIMORE	VETERANS ADMINISTRATION HOSPITAL	LAWYER-RETIRED	LAW

USUAL RESIDENCE (IF NURSING HOME OR OTHER INSTITUTION, GIVE RESIDENCE BEFORE ADMISSION)

13a. STATE	13b. COUNTY	13c. CITY OR TOWN	13d. INSIDE CITY LIMITS?	13e. STREET ADDRESS
MARYLAND		BALTIMORE	YES ☒ NO ☐	711 ACADEMY LANE 21218

14. FATHER'S NAME FIRST	MIDDLE	LAST	15. MOTHER'S MAIDEN NAME FIRST	MIDDLE	LAST
WILLIAM	GILMORE	SMITH	CORNELIA		PARKS

16a. WAS DECEASED EVER IN U.S. ARMED FORCES? (YES, NO OR UNKNOWN)	(IF YES, GIVE WAR OR DATES)	16b. SOCIAL SECURITY NO.	17. INFORMANT	ADDRESS
YES	WWI	216568658	MARTHA S. ALDER II	

MEDICAL CERTIFICATION

18. **CAUSE OF DEATH** (Enter only one cause per line for (a), (b), and (c).)

PART I. DEATH WAS CAUSED BY:

IMMEDIATE CAUSE (a) CARDIOPULMONARY ARREST — APPROXIMATE INTERVAL BETWEEN ONSET AND DEATH

Conditions, if any, which gave rise to immediate cause (a), stating the underlying cause last.

DUE TO, OR AS A CONSEQUENCE OF (b) CONGESTIVE HEART FAILURE

DUE TO, OR AS A CONSEQUENCE OF (c) PNEUMONIA

PART 2. OTHER SIGNIFICANT CONDITIONS CONTRIBUTING TO DEATH BUT NOT RELATED TO THE TERMINAL DISEASE OR CONDITION GIVEN IN PART 1(a)

19a. DATE OF OPERATION	19b. CONDITION FOR WHICH OPERATION WAS PERFORMED	20a. AUTOPSY? YES ☐ NO ☐	20b. IF YES, WERE FINDINGS USED IN CERTIFYING CAUSES OF DEATH? YES ☐ NO ☐

21a. ACCIDENT WAS UNDERLYING ☐ OR CONTRIBUTING ☐ CAUSE OF DEATH (IF EITHER, NOTIFY MEDICAL EXAMINER)	21b. TIME OF INJURY HOUR A.M. P.M. MONTH DAY YEAR 19	21c. HOW INJURY OCCURRED (ENTER NATURE OF INJURY IN ITEM 18, PART 1 OR PART 2)

21d. INJURY OCCURRED WHILE AT WORK ☐ NOT WHILE AT WORK ☐	21e. PLACE OF INJURY (AT HOME, STREET, FACTORY, OFFICE, FARM, ETC.)	21f. LOCATION STREET CITY OR TOWN COUNTY STATE

22a. I certify that (X) this hospital) attended the deceased from DECEMBER 7, 19 77, to JANUARY 1, 19 78, that (X) we) last saw the deceased alive on JANUARY 1, 19 78 and that in (X) our) opinion death occurred on the date and hour and from the causes stated above. (X) we) (did) (did not) view the body after death.

22b. SIGNATURE	DEGREE	22c. DATE SIGNED
Paul H. Seigel	ATTENDING PHYSICIAN ☐ MEDICAL DIRECTOR ☐ STAFF PHYSICIAN ☐	

22d. PHYSICIAN'S NAME (TYPE OR PRINT)	22e. ADDRESS
PAUL H. SEIGEL MD.	3900 LOCH RAVEN BLVD 21218

23a. BURIAL, CREMATION, REMOVAL (SPECIFY)	23b. DATE	23c. NAME OF CEMETERY OR CREMATORY	23d. LOCATION CITY OR TOWN COUNTY STATE
CREMATION	1-4-78	Security Process Inc.	Catonsville Maryland

24. FUNERAL DIRECTOR NAME	ADDRESS	25a. DATE REC'D. BY REGISTRAR	25b. REGISTRAR'S SIGNATURE
John BURNS Sons	Towson Maryland	JAN 5 1978	

IMPORTANT: If item 21 is marked or item 18 shows any injury, or other traumatic event, the medical examiner must be notified of the case.

TO FUNERAL DIRECTOR: After this certificate has been signed by the attending physician and completely filled in by the funeral director, page 3 should be detached for use as the burial-transit permit. Then please remove carbon papers. Pages 1 and 2 should be filed with the local registrar of vital statistics after death with the State Dept. of Health and Mental Hygiene prior to burial, cremation, or removal.

TO HOSPITAL OR ATTENDING PHYSICIAN: The law requires that the death certificate be executed within 24 hours after death. Page 4 may be retained by the hospital or attending physician.

BP

DHMH - 16 50M 7/77 (VR A 15 (4))

Item 8 g516 2/15/78 gj

STATE OF MARYLAND
DEPARTMENT OF HEALTH AND MENTAL HYGIENE
CERTIFICATE OF DEATH

78 01697
REG. NO.

1 - FOR STATE REGISTRAR

1. DECEASED NAME (TYPE OR PRINT) FIRST	MIDDLE	LAST	2a. DATE OF DEATH MONTH	DAY	YEAR	2b. HOUR
JAMES	T.	SMITH	1	25	78	8:00A M

3. SEX	4. RACE	5. DATE OF BIRTH MONTH	DAY	YEAR	6. AGE (IN YEARS LAST BIRTHDAY)	IF UNDER 1 YEAR MONTHS	DAYS	IF UNDER 24 HRS. HOURS	MIN.
MALE	BLACK	APRIL	5	23	54 YRS.				

7a. BIRTHPLACE (STATE OR FOREIGN COUNTRY)	7b. CITIZEN OF WHAT COUNTRY?	8. MARRIED ☐ NEVER MARRIED ☒ WIDOWED ☐ DIVORCED ☐	9. BALTIMORE CITY OR COUNTY OF DEATH
[redacted] N.C.	U.S.A.		BALTIMORE CITY MD.

10. CITY OR TOWN OF DEATH	11. NAME OF HOSPITAL, NURSING HOME OR OTHER INSTITUTION (IF NOT IN SUCH FACILITY, GIVE STREET ADDRESS)	12a. USUAL OCCUPATION (TYPE OF WORK FOR MOST OF WORKING LIFE)	12b. KIND OF BUSINESS OR INDUSTRY
BALTIMORE, MD.	VETERANS ADMINISTRATION HOSPITAL	UNEMPLOYED	

USUAL RESIDENCE (IF NURSING HOME OR OTHER INSTITUTION, GIVE RESIDENCE BEFORE ADMISSION)

13a. STATE	13b. COUNTY	13c. CITY OR TOWN	13d. INSIDE CITY LIMITS?	13e. STREET ADDRESS
MARYLAND		BALTIMORE	YES ☒ NO ☐	5115 ARBUTUS AVENUE 21215

14. FATHER'S NAME FIRST	MIDDLE	LAST	15. MOTHER'S MAIDEN NAME FIRST	MIDDLE	LAST
LESLIE		SMITH	CLARA		SMITH

16a. WAS DECEASED EVER IN U.S. ARMED FORCES? (YES, NO OR UNKNOWN)	IF YES, GIVE WAR OR DATES	16b. SOCIAL SECURITY NO.	17. INFORMANT	ADDRESS
YES	WW II	215-16-1769	ETHEL GREEN	-5115 ARBUTUS AVENUE

MEDICAL CERTIFICATION

18. CAUSE OF DEATH (Enter only one cause per line for (a), (b), and (c).)
PART I. DEATH WAS CAUSED BY:

188X

Conditions, if any, which gave rise to immediate cause (a), stating the underlying cause last.

IMMEDIATE CAUSE (a) MALIGNANT CACHEXIA — APPROXIMATE INTERVAL BETWEEN ONSET AND DEATH

DUE TO, OR AS A CONSEQUENCE OF (b) INFILTR. CARCINOMA URINARY BLADDER WITH

DUE TO, OR AS A CONSEQUENCE OF (c) PERFORATION

PART 2. OTHER SIGNIFICANT CONDITIONS CONTRIBUTING TO DEATH BUT NOT RELATED TO THE TERMINAL DISEASE OR CONDITION GIVEN IN PART 1(a)

19a. DATE OF OPERATION	19b. CONDITION FOR WHICH OPERATION WAS PERFORMED	20a. AUTOPSY?	20b. IF YES, WERE FINDINGS USED IN CERTIFYING CAUSES OF DEATH?
		YES ☐ NO ☒	YES ☐ NO ☐

21a. ACCIDENT WAS UNDERLYING ☐ OR CONTRIBUTING ☐ CAUSE OF DEATH (IF EITHER, NOTIFY MEDICAL EXAMINER)	21b. TIME OF INJURY HOUR A.M. P.M. MONTH DAY YEAR 19	21c. HOW INJURY OCCURRED (ENTER NATURE OF INJURY IN ITEM 18, PART I OR PART 2)

21d. INJURY OCCURRED WHILE AT WORK ☐ NOT WHILE AT WORK ☐	21e. PLACE OF INJURY (AT HOME, STREET, FACTORY, OFFICE, FARM, ETC.)	21f. LOCATION STREET	CITY OR TOWN	COUNTY	STATE

22a. I certify that X (this hospital) attended the deceased from DECEMBER 29, 19 77, to JANUARY 25, 19 78, that XX (we) last saw the deceased alive on JANUARY 25, 19 78, and that in (my) (our) opinion death occurred on the date and hour and from the causes stated above. X (we) (did) XXX view the body after death.

22b. SIGNATURE [signature] M.D. DEGREE ATTENDING PHYSICIAN ☐ MEDICAL DIRECTOR ☐ STAFF PHYSICIAN ☒ — 22c. DATE SIGNED 1/25/78

22d. PHYSICIAN'S NAME (TYPE OR PRINT) SURESH M. SIDH M.D.

22e. ADDRESS 3900 LOCH RAVEN BLVD. BALTO. MD. 21218

23a. BURIAL, CREMATION, REMOVAL (SPECIFY)	23b. DATE	23c. NAME OF CEMETERY OR CREMATORY	23d. LOCATION CITY OR TOWN	COUNTY	STATE
BURIAL	1/30/78	KING MEMORIAL PARK	RANDALLSTOWN,		MARYLAND

24. FUNERAL DIRECTOR NAME	ADDRESS	25a. DATE REC'D. BY REGISTRAR	25b. REGISTRAR'S SIGNATURE
MORTON AND DYETT F. H.	1701 Laurens Street	JAN 27 1978	[signature]

DIVISION OF VITAL RECORDS, 201 W. PRESTON ST., BALTIMORE, MARYLAND 21201

TO HOSPITAL OR ATTENDING PHYSICIAN: The law requires that the death certificate be executed within 24 hours after death. Pages 1 and 2 should be retained by the hospital or attending physician.

TO FUNERAL DIRECTOR: After this certificate has been signed by the attending physician and completely filled in by the funeral director, page 3 should be detached for use as the burial-transit permit. Then please remove carbon papers. Pages 1 and 2 should be filed within 72 hours after death with the State Dept. of Health and Mental Hygiene prior to burial, cremation, or removal.

IMPORTANT: If Item 21 is marked or Item 18 shows any injury, or other traumatic event, the medical examiner must be notified at once.

BP

DHMH - 1650M 7/77
(VR A 15 (4))

DIVISION OF VITAL RECORDS, 201 W. PRESTON ST., BALTIMORE, MARYLAND 21201

TO HOSPITAL OR ATTENDING PHYSICIAN: The law requires that the death certificate be executed within 24 hours after death. Page 4 may be retained by the hospital or attending physician.

TO FUNERAL DIRECTOR: After this certificate has been signed by the attending physician and completely filled in by the funeral director, page 3 should be detached for use as the burial-transit permit. Then please remove carbon papers. Pages 1 and 2 should be filed within 72 hours after death with the State Dept. of Health and Mental Hygiene prior to burial, cremation, or removal.

IMPORTANT: If Item 21 is marked or Item 18 shows any injury, or other traumatic event, the medical examiner must be notified at once.

BP_____

DHMH - 1660M 1/75
(VR A 15 (4))

FOR 1 - STATE REGISTRAR

STATE OF MARYLAND
DEPARTMENT OF HEALTH AND MENTAL HYGIENE
CERTIFICATE OF DEATH

REG. NO. 78 01698

1. DECEASED NAME (TYPE OR PRINT) — FIRST: John — MIDDLE: Henry — LAST: Smith

2a. DATE OF DEATH — MONTH: 1 — DAY: 14 — YEAR: 78

2b. HOUR: 430 PM

3. SEX: male

4. RACE: Caucasian

5. DATE OF BIRTH — MONTH: 11 — DAY: 30 — YEAR: 1904

6. AGE (IN YEARS LAST BIRTHDAY): 73 YRS — IF UNDER 1 YEAR: MONTHS / DAYS — IF UNDER 24 HRS: HOURS / MIN.

7a. BIRTHPLACE (STATE OR FOREIGN COUNTRY): unknown Georgia

7b. CITIZEN OF WHAT COUNTRY? unknown USA

8. MARRIED ☐ NEVER MARRIED ☐ WIDOWED ☐ DIVORCED ☒

9. BALTIMORE CITY OR COUNTY OF DEATH: Baltimore City MD

10. CITY OR TOWN OF DEATH: Baltimore

11. NAME OF HOSPITAL, NURSING HOME OR OTHER INSTITUTION (IF NOT IN SUCH FACILITY, GIVE STREET ADDRESS): University Hospital

12a. USUAL OCCUPATION (TYPE OF WORK FOR MOST OF WORKING LIFE): unknown

12b. KIND OF BUSINESS OR INDUSTRY: unknown

USUAL RESIDENCE (IF NURSING HOME OR OTHER INSTITUTION, GIVE RESIDENCE BEFORE ADMISSION)

13a. STATE: Maryland — 13b. COUNTY: S.M. St — 13c. CITY OR TOWN: Inigoes — 13d. INSIDE CITY LIMITS? YES ☐ NO ☒ — 13e. STREET ADDRESS

in nursing home - previous address unknown

14. FATHER'S NAME — FIRST: unknown — MIDDLE — LAST

15. MOTHER'S MAIDEN NAME — FIRST: unknown — MIDDLE: Cleo — LAST: Morgan

16a. WAS DECEASED EVER IN U.S. ARMED FORCES? (YES, NO OR UNKNOWN): unknown — (IF YES, GIVE WAR OR DATES)

16b. SOCIAL SECURITY NO.: 577-26-7599

17. INFORMANT: Mary F. Barber — ADDRESS: Lincoln Convalescent Center, Park Hall, Md.

MEDICAL CERTIFICATION

18. CAUSE OF DEATH (Enter only one cause per line for (a), (b) and (c).)
PART I. DEATH WAS CAUSED BY:
IMMEDIATE CAUSE (a): dehydration
DUE TO, OR AS A CONSEQUENCE OF (b):
DUE TO, OR AS A CONSEQUENCE OF (c):
Conditions, if any, which gave rise to immediate cause (a), stating the underlying cause last.
7880
APPROXIMATE INTERVAL BETWEEN ONSET AND DEATH: 1 day

PART 2. OTHER SIGNIFICANT CONDITIONS CONTRIBUTING TO DEATH BUT NOT RELATED TO THE TERMINAL DISEASE OR CONDITION GIVEN IN PART 1(a).

19a. DATE OF OPERATION: none

19b. CONDITION FOR WHICH OPERATION WAS PERFORMED

20a. AUTOPSY? YES ☐ NO ☒

20b. IF YES, WERE FINDINGS USED IN CERTIFYING CAUSES OF DEATH? YES ☐ NO ☐

21a. ACCIDENT WAS UNDERLYING ☐ OR CONTRIBUTING ☐ CAUSE OF DEATH (IF EITHER, NOTIFY MEDICAL EXAMINER)

21b. TIME OF INJURY — HOUR A.M. P.M. — MONTH — DAY — YEAR 19

21c. HOW INJURY OCCURRED (ENTER NATURE OF INJURY IN ITEM 18, PART 1 OR PART 2)

21d. INJURY OCCURRED — WHILE AT WORK ☐ NOT WHILE AT WORK ☐

21e. PLACE OF INJURY (AT HOME, STREET, FACTORY, OFFICE, FARM, ETC.)

21f. LOCATION — STREET — CITY OR TOWN — COUNTY — STATE

22a. I certify that (I) (this hospital) attended the deceased from Jan 14, 19 78, to Jan 14, 19 78, that (I) (we) last saw the deceased alive on Jan 14, 19 78, and that in (my) (our) opinion death occurred on the date and hour and from the causes stated above, (I) (we) (did) (did not) view the body after death.

22b. SIGNATURE: W. Flowers — DEGREE: MD — ATTENDING PHYSICIAN ☐ MEDICAL DIRECTOR ☐ STAFF PHYSICIAN ☒

22c. DATE SIGNED: 1/19/78

22d. PHYSICIAN'S NAME (TYPE OR PRINT): FLOWERS.

22e. ADDRESS

23a. BURIAL, CREMATION, REMOVAL (SPECIFY): Burial

23b. DATE: 1/18/78

23c. NAME OF CEMETERY OR CREMATORY: Mt Zion Cemetery

23d. LOCATION — CITY OR TOWN: St Inigoes — COUNTY: S.M. — STATE: Maryland

24. FUNERAL DIRECTOR — NAME: W. Clarke Mattingley — ADDRESS: Leonardtown, Maryland

25a. DATE REC'D. BY REGISTRAR: JAN 19 1978

25b. REGISTRAR'S SIGNATURE: Kirkwood McCready

Item 4 g515 1/20/78 gj

STATE OF MARYLAND
DEPARTMENT OF HEALTH AND MENTAL HYGIENE
CERTIFICATE OF DEATH

78 01699
REG. NO.

1 - FOR STATE REGISTRAR

DIVISION OF VITAL RECORDS, 201 W. PRESTON ST., BALTIMORE, MARYLAND 21201

TO HOSPITAL OR ATTENDING PHYSICIAN: The law requires that the death certificate be executed within 24 hours after death. Page 4 may be retained by the hospital or attending physician.

TO FUNERAL DIRECTOR: After this certificate has been signed by the attending physician and completely filled in by the funeral director, page 3 should be detached for use as the burial-transit permit. Then please remove carbon papers. Pages 1 and 2 should be filed within 72 hours after death with the State Dept. of Health and Mental Hygiene prior to burial, cremation, or removal.

IMPORTANT: If item 21 is marked or item 18 shows any injury, or other traumatic event, the medical examiner must be notified at once.

1. DECEASED NAME (TYPE OR PRINT) — FIRST	LEE
MIDDLE	N.
LAST	SMITH
2a. DATE OF DEATH — MONTH DAY YEAR	1 - 1 - 1978
2b. HOUR	950 PM
3. SEX	M
4. RACE	~~C~~ White
5. DATE OF BIRTH — MONTH DAY YEAR	12 09 25
6. AGE (IN YEARS LAST BIRTHDAY)	52 YRS.
IF UNDER 1 YEAR — MONTHS / DAYS	
IF UNDER 24 HRS — HOURS / MIN.	
7a. BIRTHPLACE (STATE OR FOREIGN COUNTRY)	PA
7b. CITIZEN OF WHAT COUNTRY?	USA
8. MARRIED ☒ NEVER MARRIED ☐ WIDOWED ☐ DIVORCED ☐	
9. BALTIMORE CITY OR COUNTY OF DEATH	BALTIMORE CITY MD.
10. CITY OR TOWN OF DEATH	BALTIMORE
11. NAME OF HOSPITAL, NURSING HOME OR OTHER INSTITUTION (IF NOT IN SUCH FACILITY, GIVE STREET ADDRESS)	UNIVERSITY OF MD. HOSPITAL
12a. USUAL OCCUPATION (TYPE OF WORK FOR MOST OF WORKING LIFE)	RET CARPENTER
12b. KIND OF BUSINESS OR INDUSTRY	REPAIRS
USUAL RESIDENCE (IF NURSING HOME OR OTHER INSTITUTION, GIVE RESIDENCE BEFORE ADMISSION) 13a. STATE	W. VA
13b. COUNTY	—
13c. CITY OR TOWN	AIDERSON
13d. INSIDE CITY LIMITS? YES ☒ NO ☐	
13e. STREET ADDRESS	RT 2 - Box 104 C.
14. FATHER'S NAME — FIRST / MIDDLE / LAST	UNK
15. MOTHER'S MAIDEN NAME — FIRST / MIDDLE / LAST	UNK
16a. WAS DECEASED EVER IN U.S. ARMED FORCES? (YES, NO OR UNKNOWN)	YES
(IF YES, GIVE WAR OR DATES)	WW2
16b. SOCIAL SECURITY NO.	UNK.
17. INFORMANT	ANN W. SMITH
ADDRESS	RD 2 ALDERSON, W VA

MEDICAL CERTIFICATION

18. **CAUSE OF DEATH** (Enter only one cause per line for (a), (b), and (c).)
PART I. DEATH WAS CAUSED BY:
IMMEDIATE CAUSE (a) SQUAMOUS CELL CARCINOMA lung — APPROXIMATE INTERVAL BETWEEN ONSET AND DEATH: 6 months
DUE TO, OR AS A CONSEQUENCE OF (b)
DUE TO, OR AS A CONSEQUENCE OF (c)
Conditions, if any, which gave rise to immediate cause (a), stating the underlying cause last.

PART 2. OTHER SIGNIFICANT CONDITIONS CONTRIBUTING TO DEATH BUT NOT RELATED TO THE TERMINAL DISEASE OR CONDITION GIVEN IN PART 1(a)

19a. DATE OF OPERATION	N/A
19b. CONDITION FOR WHICH OPERATION WAS PERFORMED	N/A
20a. AUTOPSY? YES ☒ NO ☐	
20b. IF YES, WERE FINDINGS USED IN CERTIFYING CAUSES OF DEATH? YES ☐ NO ☒	
21a. ACCIDENT WAS UNDERLYING ☐ OR CONTRIBUTING ☐ CAUSE OF DEATH (IF EITHER, NOTIFY MEDICAL EXAMINER)	N/A
21b. TIME OF INJURY — HOUR A.M. P.M. MONTH DAY YEAR	N/A 19
21c. HOW INJURY OCCURRED (ENTER NATURE OF INJURY IN ITEM 18, PART 1 OR PART 2)	N/A
21d. INJURY OCCURRED — WHILE AT WORK ☐ NOT WHILE AT WORK ☐	N/A
21e. PLACE OF INJURY (AT HOME, STREET, FACTORY, OFFICE, FARM, ETC.)	N/A
21f. LOCATION — STREET / CITY OR TOWN / COUNTY / STATE	N/A

22a. I certify that (I) (this hospital) attended the deceased from 12 - 2 - 19 77, to 1 - 1 - 19 78, that (I) (we) last saw the deceased alive on 1 - 1 - 19 78, and that in (my) (our) opinion death occurred on the date and hour and from the causes stated above, (I) (we) (did) (did not) view the body after death.

22b. SIGNATURE	S. Kirmani
DEGREE	MD
ATTENDING PHYSICIAN ☐ MEDICAL DIRECTOR ☐ STAFF PHYSICIAN ☒	
22c. DATE SIGNED	1-1-78
22d. PHYSICIAN'S NAME (TYPE OR PRINT)	S. KIRMANI
22e. ADDRESS	B.C.R.C. — UNIVERSITY OF MD. HOSPITAL BALTIMORE

23a. BURIAL, CREMATION, REMOVAL (SPECIFY)	23b. DATE	23c. NAME OF CEMETERY OR CREMATORY	23d. LOCATION CITY OR TOWN	COUNTY / STATE
BURIAL	1-7-78	ST. ROSE OF LIMA	CHESAPEAKE CITY	CECIL MD

24. FUNERAL DIRECTOR NAME	R.T. FOARD FUNERAL HOME	ADDRESS	CHESAPEAKE CITY MD
25a. DATE REC'D. BY REGISTRAR	JAN 9 1978	25b. REGISTRAR'S SIGNATURE	Audrey McCready

BP

DHMH - 16 50M 7/77
(VR A 15 (4))

STATE OF MARYLAND
DEPARTMENT OF HEALTH AND MENTAL HYGIENE
CERTIFICATE OF DEATH

1 - FOR STATE REGISTRAR

78 01700
REG. NO.

1. DECEASED NAME (TYPE OR PRINT): FIRST Leroy MIDDLE M. LAST Smith, Sr.

2a. DATE OF DEATH: MONTH 1 DAY 18 YEAR 78

2b. HOUR: 2:40 PM

3. SEX: Male

4. RACE: White

5. DATE OF BIRTH: MONTH 9 DAY 30 YEAR 1922

6. AGE (IN YEARS LAST BIRTHDAY): 55 YRS. IF UNDER 1 YEAR: MONTHS DAYS; IF UNDER 24 HRS.: HOURS MIN

7a. BIRTHPLACE (STATE OR FOREIGN COUNTRY): Maryland

7b. CITIZEN OF WHAT COUNTRY?: U.S.A.

8. MARRIED [X] NEVER MARRIED [ ] WIDOWED [ ] DIVORCED [ ]

9. BALTIMORE CITY OR COUNTY OF DEATH: Baltimore City MD.

10. CITY OR TOWN OF DEATH: Baltimore

11. NAME OF HOSPITAL, NURSING HOME OR OTHER INSTITUTION (IF NOT IN SUCH FACILITY, GIVE STREET ADDRESS): University of Maryland Hosp.

12a. USUAL OCCUPATION (TYPE OF WORK DONE MOST OF WORKING LIFE): Truck Driver

12b. KIND OF BUSINESS OR INDUSTRY: Pep Lines

USUAL RESIDENCE (IF NURSING HOME OR OTHER INSTITUTION, GIVE RESIDENCE BEFORE ADMISSION)

13a. STATE: Maryland

13b. COUNTY: Baltimore

13c. CITY OR TOWN: Baltimore

13d. INSIDE CITY LIMITS? YES [X] NO [ ]

13e. STREET ADDRESS: 2101 Parksley Ave. 21230

14. FATHER'S NAME: FIRST Marshall MIDDLE H. LAST Smith

15. MOTHER'S MAIDEN NAME: FIRST Irene MIDDLE Hoffman

16a. WAS DECEASED EVER IN U.S. ARMED FORCES? (YES, NO OR UNKNOWN): YES. (IF YES, GIVE WAR OR DATES): WW II

16b. SOCIAL SECURITY NO.: 215-14-0214

17. INFORMANT: Mary L. Smith, ADDRESS: 2101 Parksley Avenue 21230

MEDICAL CERTIFICATION

18. CAUSE OF DEATH. Enter only one cause per line for (a), (b), and (c).
PART I. DEATH WAS CAUSED BY:
IMMEDIATE CAUSE (a): acute myocardial insufficiency
4123
Conditions, if any, which gave rise to immediate cause (a), stating the underlying cause last.
DUE TO, OR AS A CONSEQUENCE OF (b): coronary artery disease
DUE TO, OR AS A CONSEQUENCE OF (c):
APPROXIMATE INTERVAL BETWEEN ONSET AND DEATH:

PART 2. OTHER SIGNIFICANT CONDITIONS CONTRIBUTING TO DEATH BUT NOT RELATED TO THE TERMINAL DISEASE OR CONDITION GIVEN IN PART 1(a): coronary artery bypass surgery 1/18/78

19a. DATE OF OPERATION: 1/18/78

19b. CONDITION FOR WHICH OPERATION WAS PERFORMED: coronary artery disease

20a. AUTOPSY? YES [ ] NO [ ]

20b. IF YES, WERE FINDINGS USED IN CERTIFYING CAUSES OF DEATH? YES [ ] NO [ ]

21a. ACCIDENT WAS UNDERLYING [ ] OR CONTRIBUTING [ ] CAUSE OF DEATH (IF EITHER, NOTIFY MEDICAL EXAMINER)

21b. TIME OF INJURY: HOUR A.M. P.M. MONTH DAY YEAR 19

21c. HOW INJURY OCCURRED (ENTER NATURE OF INJURY IN ITEM 18, PART 1 OR PART 2)

21d. INJURY OCCURRED: WHILE AT WORK [ ] NOT WHILE AT WORK [ ]

21e. PLACE OF INJURY (AT HOME, STREET, FACTORY, OFFICE, FARM, ETC.)

21f. LOCATION: STREET CITY OR TOWN COUNTY STATE

22a. I certify that (I) (this hospital) attended the deceased from 1/9, 19 78, to 1/18, 19 78, that (I) (we) last saw the deceased alive on 1/18, 19 78, and that in my (our) opinion death occurred on the date and hour and from the causes stated above. (I) (we) (did) (did not) view the body after death.

22b. SIGNATURE: Harriett A. Steinert MD DEGREE

ATTENDING PHYSICIAN [ ] MEDICAL DIRECTOR [ ] STAFF PHYSICIAN [X]

22c. DATE SIGNED: 1/18/78

22d. PHYSICIAN'S NAME (TYPE OR PRINT): HARRIETT A. STEINERT MD

22e. ADDRESS: Univ. of Maryland Hospital

23a. BURIAL, CREMATION, REMOVAL (SPECIFY): Burial

23b. DATE: 1/23/78

23c. NAME OF CEMETERY OR CREMATORY: Baltimore National Cem.

23d. LOCATION CITY OR TOWN: Balto.,Md.21229 COUNTY: Baltimore City, STATE: Md.

24. FUNERAL DIRECTOR NAME AND ADDRESS: Hubbard Funeral Home, Inc. 4107 Wilkens Ave.

25a. DATE REC'D. BY REGISTRAR: JAN 23 1978

25b. REGISTRAR'S SIGNATURE: Murphy McCready

DIVISION OF VITAL RECORDS, 201 W. PRESTON ST., BALTIMORE, MARYLAND 21201

TO HOSPITAL OR ATTENDING PHYSICIAN: The law requires that the death certificate be executed within 24 hours after death. Page 3 may be detached by the hospital or attending physician.

TO FUNERAL DIRECTOR: After this certificate has been signed by the attending physician and completely filled in by the funeral director, page 3 should be detached for use as the burial-transit permit. Then please remove carbon papers. Pages 1 and 2 should be filed within 72 hours after death with the State Dept. of Health and Mental Hygiene prior to burial, cremation, or removal.

IMPORTANT: If item 21 is marked or item 18 shows any injury, or other traumatic event, the medical examiner must be notified at once.

BP

DHMH - 16 60M 1/75
(VR A 15 (4))

STATE OF MARYLAND
DEPARTMENT OF HEALTH AND MENTAL HYGIENE
CERTIFICATE OF DEATH

78 01701
REG. NO.

1 - FOR STATE REGISTRAR

DIVISION OF VITAL RECORDS, 201 W. PRESTON ST., BALTIMORE, MARYLAND 21201

TO HOSPITAL OR ATTENDING PHYSICIAN: The law requires that the death certificate be executed within 24 hours after death. Page 4 may be retained by the hospital or attending physician.

TO FUNERAL DIRECTOR: After this certificate has been signed by the attending physician and completely filled in by the funeral director, page 3 should be detached for use as the burial-transit permit. Then please remove carbon papers. Pages 1 and 2 should be filed within 72 hours after death with the State Dept. of Health and Mental Hygiene prior to burial, cremation, or removal.

IMPORTANT: If Item 21 is marked or Item 18 shows any injury, or other traumatic event, the medical examiner must be notified at once.

BP_____

DHMH - 16 50M 7/77 (VR A 15 (4))

1. DECEASED NAME (TYPE OR PRINT) FIRST: Mary	MIDDLE: Ethel	LAST: Smith	2a. DATE OF DEATH MONTH DAY YEAR: JANUARY 31 1978	2b. HOUR: 8:40P M	
3. SEX: Female	4. RACE: White	5. DATE OF BIRTH MONTH DAY YEAR: July 25, 1904	6. AGE (IN YEARS LAST BIRTHDAY): 73 years YRS.	IF UNDER 1 YEAR MONTHS / DAYS	IF UNDER 24 HRS HOURS / MIN.
7a. BIRTHPLACE (STATE OR FOREIGN COUNTRY): Maryland	7b. CITIZEN OF WHAT COUNTRY?: U.S.A.	8. MARRIED ☐ NEVER MARRIED ☐ WIDOWED XX DIVORCED ☐	9. BALTIMORE CITY OR COUNTY OF DEATH: BALTIMORE CITY MD.		
10. CITY OR TOWN OF DEATH: BALTIMORE	11. NAME OF HOSPITAL, NURSING HOME OR OTHER INSTITUTION (IF NOT IN SUCH FACILITY, GIVE STREET ADDRESS): SAINT AGNES HOSPITAL	12a. USUAL OCCUPATION (TYPE OF WORK FOR MOST OF WORKING LIFE): Saleslady	12b. KIND OF BUSINESS OR INDUSTRY: Coward Co.		
USUAL RESIDENCE (IF NURSING HOME OR OTHER INSTITUTION, GIVE RESIDENCE BEFORE ADMISSION) 13a. STATE: Md.	13b. COUNTY: Baltimore	13c. CITY OR TOWN: Lansdowne	13d. INSIDE CITY LIMITS? YES ☐ NO XX	13e. STREET ADDRESS: 127 First Avenue 21227	
14. FATHER'S NAME FIRST: William	MIDDLE: H.	LAST: Coolahan	15. MOTHER'S MAIDEN NAME FIRST: Blanche	MIDDLE: E.	LAST: Grumbeling
16a. WAS DECEASED EVER IN U.S. ARMED FORCES? (YES, NO OR UNKNOWN): NO (IF YES, GIVE WAR OR DATES)	16b. SOCIAL SECURITY NO.: 216-03-4755	17. INFORMANT: Walter D. Smith, 134 First Avenue, Lansdowne	ADDRESS: Md. 21227		

MEDICAL CERTIFICATION

18. **CAUSE OF DEATH** (Enter only one cause per line for (a), (b), and (c).)
PART I. DEATH WAS CAUSED BY:
IMMEDIATE CAUSE (a): progressive intractable CHF, renal failure — APPROXIMATE INTERVAL BETWEEN ONSET AND DEATH
4270
Conditions, if any, which gave rise to immediate cause (a), stating the underlying cause last.
DUE TO, OR AS A CONSEQUENCE OF (b):
DUE TO, OR AS A CONSEQUENCE OF (c):

PART 2. OTHER SIGNIFICANT CONDITIONS CONTRIBUTING TO DEATH BUT NOT RELATED TO THE TERMINAL DISEASE OR CONDITION GIVEN IN PART 1(a)

19a. DATE OF OPERATION	19b. CONDITION FOR WHICH OPERATION WAS PERFORMED	20a. AUTOPSY? YES ☐ NO ☐	20b. IF YES, WERE FINDINGS USED IN CERTIFYING CAUSES OF DEATH? YES ☐ NO ☐
21a. ACCIDENT WAS UNDERLYING ☐ OR CONTRIBUTING ☐ CAUSE OF DEATH (IF EITHER, NOTIFY MEDICAL EXAMINER)	21b. TIME OF INJURY HOUR A.M. P.M. MONTH DAY YEAR 19	21c. HOW INJURY OCCURRED (ENTER NATURE OF INJURY IN ITEM 18, PART 1 OR PART 2)	
21d. INJURY OCCURRED WHILE AT WORK ☐ NOT WHILE AT WORK ☐	21e. PLACE OF INJURY (AT HOME, STREET, FACTORY, OFFICE, FARM, ETC.)	21f. LOCATION STREET / CITY OR TOWN / COUNTY / STATE	

22a. I certify that X (this hospital) attended the deceased from JANUARY 25, 19 78, to JANUARY 31 19 78, that X (I) (we) last saw the deceased alive on JANUARY 31 19 78, and that in XX (our) opinion death occurred on the date and hour and from the causes stated above. XX (I) (we) did) (did not) view the body after death.

22b. SIGNATURE: Patrizia Gentile — DEGREE: ATTENDING PHYSICIAN ☐ MEDICAL DIRECTOR ☐ STAFF PHYSICIAN ☒ — 22c. DATE SIGNED: 1 31 78

22d. PHYSICIAN'S NAME (TYPE OR PRINT): PATRIZIA GENTILE

22e. ADDRESS: ST AGNES HOSPITAL 900 CATON AVE BALTIMORE MD 21229

23a. BURIAL, CREMATION, REMOVAL (SPECIFY): Burial	23b. DATE: 2/3/78	23c. NAME OF CEMETERY OR CREMATORY: Meadowridge Cem.	23d. LOCATION CITY OR TOWN: Howard Co.	COUNTY / STATE: Md.
24. FUNERAL DIRECTOR NAME: Hubbard Funeral Home, Inc.	ADDRESS: Balto. Md 21229 4107 Wilkens Ave.	25a. DATE REC'D. BY REGISTRAR: FEB 3 1978	25b. REGISTRAR'S SIGNATURE: Peggy Cady	

DIVISION OF VITAL RECORDS, 201 W. PRESTON ST., BALTIMORE, MARYLAND 21201

1 - FOR STATE REGISTRAR

STATE OF MARYLAND
DEPARTMENT OF HEALTH AND MENTAL HYGIENE
CERTIFICATE OF DEATH

REG. NO. 78 01702

1. DECEASED NAME (TYPE OR PRINT) FIRST: Milcah	MIDDLE: P.	LAST: Smith	2a. DATE OF DEATH MONTH DAY YEAR: January 22, 1978	2b. HOUR: 5p M
3. SEX: Female	4. RACE: White	5. DATE OF BIRTH MONTH DAY YEAR: 10/02/85	6. AGE (IN YEARS LAST BIRTHDAY): 92 YRS.	IF UNDER 1 YEAR: MONTHS / DAYS; IF UNDER 24 HRS.: HOURS / MIN
7a. BIRTHPLACE (STATE OR FOREIGN COUNTRY): Maryland	7b. CITIZEN OF WHAT COUNTRY?: USA	8. MARRIED ☐ NEVER MARRIED XX WIDOWED ☐ DIVORCED ☐	9. BALTIMORE CITY OR COUNTY OF DEATH: Baltimore city MD.	
10. CITY OR TOWN OF DEATH: Baltimore city	11. NAME OF HOSPITAL, NURSING HOME OR OTHER INSTITUTION (IF NOT IN SUCH FACILITY, GIVE STREET ADDRESS): St. Agnes Hospital, 900 Caton Ave.	12a. USUAL OCCUPATION (TYPE OF WORK FOR MOST OF WORKING LIFE): None	12b. KIND OF BUSINESS OR INDUSTRY	
USUAL RESIDENCE (IF NURSING HOME OR OTHER INSTITUTION, GIVE RESIDENCE BEFORE ADMISSION) 13a. STATE: Maryland	13b. COUNTY: Baltimore	13c. CITY OR TOWN: Catonsville	13d. INSIDE CITY LIMITS? YES ☐ NO ☒	13e. STREET ADDRESS: 114 A Sanford Ave., Baltimore21228
14. FATHER'S NAME FIRST / MIDDLE / LAST: Albert Smith			15. MOTHER'S MAIDEN NAME FIRST / MIDDLE / LAST: Mary	
16a. WAS DECEASED EVER IN U.S. ARMED FORCES? (YES, NO OR UNKNOWN): No	(IF YES, GIVE WAR OR DATES)	16b. SOCIAL SECURITY NO.: 215-50-6216	17. INFORMANT: Ann A. Smith	ADDRESS: Same

MEDICAL CERTIFICATION

18. **CAUSE OF DEATH** (Enter only one cause per line for (a), (b), and (c).)
PART I. DEATH WAS CAUSED BY:
IMMEDIATE CAUSE (a): Cardio-Pulmonary Arrest
4124
Conditions, if any, which gave rise to immediate cause (a), stating the underlying cause last.
DUE TO, OR AS A CONSEQUENCE OF (b): ASCVD
DUE TO, OR AS A CONSEQUENCE OF (c):

APPROXIMATE INTERVAL BETWEEN ONSET AND DEATH

PART 2. OTHER SIGNIFICANT CONDITIONS CONTRIBUTING TO DEATH BUT NOT RELATED TO THE TERMINAL DISEASE OR CONDITION GIVEN IN PART 1(a)

19a. DATE OF OPERATION	19b. CONDITION FOR WHICH OPERATION WAS PERFORMED	20a. AUTOPSY? YES ☐ NO ☐	20b. IF YES, WERE FINDINGS USED IN CERTIFYING CAUSES OF DEATH? YES ☐ NO ☐
21a. ACCIDENT WAS UNDERLYING ☐ OR CONTRIBUTING ☐ CAUSE OF DEATH (IF EITHER, NOTIFY MEDICAL EXAMINER)	21b. TIME OF INJURY HOUR A.M. P.M. MONTH DAY YEAR 19	21c. HOW INJURY OCCURRED (ENTER NATURE OF INJURY IN ITEM 18, PART 1 OR PART 2)	
21d. INJURY OCCURRED WHILE AT WORK ☐ NOT WHILE AT WORK ☐	21e. PLACE OF INJURY (AT HOME, STREET, FACTORY, OFFICE, FARM, ETC.)	21f. LOCATION STREET / CITY OR TOWN / COUNTY / STATE	

22a. **I certify** that (I) (this hospital) attended the deceased from _____, 19____, to _____, 19____, that (I) (we) last saw the deceased alive on _____ 19____, and that in (my) (our) opinion death occurred on the date and hour and from the causes stated above. (I) (we) (did) (did not) view the body after death.

22b. SIGNATURE: Stephen Plantholt	DEGREE: ATTENDING PHYSICIAN ☐ MEDICAL DIRECTOR ☐ STAFF PHYSICIAN ☑	22c. DATE SIGNED
22d. PHYSICIAN'S NAME (TYPE OR PRINT): STEPHEN PLANTHOLT	22e. ADDRESS	

23a. BURIAL, CREMATION, REMOVAL (SPECIFY): Burial	23b. DATE: 1/25/78	23c. NAME OF CEMETERY OR CREMATORY: Crestlawn Memorial	23d. LOCATION CITY OR TOWN / COUNTY / STATE: Ellicott City, Howard Md.	
24. FUNERAL DIRECTOR NAME: Edw. S. MacNabb Sons, Inc.	ADDRESS: 301 Frederick Rd. Catonsville, Md.	25a. DATE REC'D. BY REGISTRAR: JAN 23 1978	25b. REGISTRAR'S SIGNATURE: Kathryn McCready	

TO HOSPITAL OR ATTENDING PHYSICIAN: The law requires that the death certificate be executed within 24 hours after death. Page 4 may be retained by the hospital or attending physician.

TO FUNERAL DIRECTOR: After this certificate has been signed by the attending physician and completely filled in by the funeral director, page 3 should be detached for use as the burial-transit permit. Then please remove carbon papers. Pages 1 and 2 should be filed within 72 hours after death with the State Dept. of Health and Mental Hygiene prior to burial, cremation, or removal.

IMPORTANT: If item 21 is marked or item 18 shows any injury, or other traumatic event, the medical examiner must be notified at once.

BP_____

DHMH - 16 50M 1/76
(VR A 15 (4))

STATE OF MARYLAND
DEPARTMENT OF HEALTH AND MENTAL HYGIENE
CERTIFICATE OF DEATH

78 01703
REG. NO.

1 - FOR STATE REGISTRAR

DIVISION OF VITAL RECORDS, 201 W. PRESTON ST., BALTIMORE, MARYLAND 21201

TO HOSPITAL OR ATTENDING PHYSICIAN: The law requires that the death certificate be executed within 24 hours after death. Page 4 may be retained by the hospital or attending physician.

TO FUNERAL DIRECTOR: After this certificate has been signed by the attending physician and completely filled in by the funeral director, page 3 should be detached for use as the burial-transit permit. Then please remove carbon papers. Pages 1 and 2 should be filed within 72 hours after death with the State Dept. of Health and Mental Hygiene prior to Burial, cremation, or removal.

IMPORTANT: If Item 21 is marked or Item 18 shows any injury, or other traumatic event, the medical examiner must be notified at once.

1. DECEASED NAME (TYPE OR PRINT) FIRST: RUSSELL	MIDDLE: W.	LAST: SMITHERS	2a. DATE OF DEATH MONTH DAY YEAR: January 4, 1978
2b. HOUR: M			
3. SEX: Male	4. RACE: Caucasian	5. DATE OF BIRTH MONTH DAY YEAR: Mar. 2, 1898	6. AGE (IN YEARS LAST BIRTHDAY): 79 YRS.
IF UNDER 1 YEAR: MONTHS / DAYS	IF UNDER 24 HRS.: HOURS / MIN.		
7a. BIRTHPLACE (STATE OR FOREIGN COUNTRY): Md.	7b. CITIZEN OF WHAT COUNTRY?: U.S.A.	8. MARRIED [X] NEVER MARRIED [ ] WIDOWED [ ] DIVORCED [ ]	9. BALTIMORE CITY OR COUNTY OF DEATH: Baltimore City, MD.
10. CITY OR TOWN OF DEATH: Baltimore	11. NAME OF HOSPITAL, NURSING HOME OR OTHER INSTITUTION (IF NOT IN SUCH FACILITY, GIVE STREET ADDRESS): 4320 Clareway Apt.8-M	12a. USUAL OCCUPATION (TYPE OF WORK FOR MOST OF WORKING LIFE): Iron Worker	12b. KIND OF BUSINESS OR INDUSTRY: Local #16
USUAL RESIDENCE (IF NURSING HOME OR OTHER INSTITUTION, GIVE RESIDENCE BEFORE ADMISSION) 13a. STATE: Md.	13b. COUNTY: -	13c. CITY OR TOWN: Baltimore	13d. INSIDE CITY LIMITS? YES [X] NO [ ]
13e. STREET ADDRESS: 4320 Clareway Apt.8-M			
14. FATHER'S NAME FIRST / MIDDLE / LAST: UNKNOWN		15. MOTHER'S MAIDEN NAME FIRST / MIDDLE / LAST: UNKNOWN	
16a. WAS DECEASED EVER IN U.S. ARMED FORCES? (YES, NO OR UNKNOWN): Yes	(IF YES, GIVE WAR OR DATES): 1919-1921	16b. SOCIAL SECURITY NO.: 218-07-7341	17. INFORMANT ADDRESS: Frances Smithers(wife)same as 13

MEDICAL CERTIFICATION

18. **CAUSE OF DEATH** (Enter only one cause per line for (a), (b), and (c).)
PART I. DEATH WAS CAUSED BY:
IMMEDIATE CAUSE (a): EMPHYSEMA
4123
Conditions, if any, which gave rise to immediate cause (a), stating the underlying cause last.
DUE TO, OR AS A CONSEQUENCE OF (b): CORONARY HEART DISEASE
DUE TO, OR AS A CONSEQUENCE OF (c):
APPROXIMATE INTERVAL BETWEEN ONSET AND DEATH:

PART 2. OTHER SIGNIFICANT CONDITIONS CONTRIBUTING TO DEATH BUT NOT RELATED TO THE TERMINAL DISEASE OR CONDITION GIVEN IN PART 1(a)

19a. DATE OF OPERATION	19b. CONDITION FOR WHICH OPERATION WAS PERFORMED	20a. AUTOPSY? YES [ ] NO [ ]	20b. IF YES, WERE FINDINGS USED IN CERTIFYING CAUSES OF DEATH? YES [ ] NO [ ]
21a. ACCIDENT WAS UNDERLYING [ ] OR CONTRIBUTING [ ] CAUSE OF DEATH (IF EITHER, NOTIFY MEDICAL EXAMINER)	21b. TIME OF INJURY HOUR A.M. P.M. MONTH DAY YEAR 19	21c. HOW INJURY OCCURRED (ENTER NATURE OF INJURY IN ITEM 18, PART 1 OR PART 2)	
21d. INJURY OCCURRED WHILE AT WORK [ ] NOT WHILE AT WORK [ ]	21e. PLACE OF INJURY (AT HOME, STREET, FACTORY, OFFICE, FARM, ETC.)	21f. LOCATION STREET / CITY OR TOWN / COUNTY / STATE	

22a. I certify that (I) (this hospital) attended the deceased from 12/6, 19 76, to 12/13, 19 77, that (I) (we) last saw the deceased alive on 12/13, 19 77, and that in (my) (our) opinion death occurred on the date and hour and from the causes stated above. (I) (we) (did) (did not) view the body after death.

22b. SIGNATURE: Joseph Z. Davids	DEGREE: MD	ATTENDING PHYSICIAN [X] MEDICAL DIRECTOR [ ] STAFF PHYSICIAN [ ]	22c. DATE SIGNED: 1/6/78
22d. PHYSICIAN'S NAME (TYPE OR PRINT): Joseph Z. Davids, M.D.	22e. ADDRESS: West Wing Maryland General Hospital-4th flr.		

23a. BURIAL, CREMATION, REMOVAL (SPECIFY): Burial	23b. DATE: 1/7/78	23c. NAME OF CEMETERY OR CREMATORY: Holly Hill Cemetery	23d. LOCATION CITY OR TOWN: Baltimore,	COUNTY / STATE: Md.
24. FUNERAL DIRECTOR NAME: Schimunek Funeral Home, Inc.	ADDRESS: 3331 Brehms Lane Balto.Md.21213	25a. DATE REC'D. BY REGISTRAR: JAN 6 1978	25b. REGISTRAR'S SIGNATURE: Kathryn McCready	

BP

DHMH - 16 50M 7/77
(VR A 15 (4))

#8 g516 2/2/78 gj

1 - FOR STATE REGISTRAR

STATE OF MARYLAND
DEPARTMENT OF HEALTH AND MENTAL HYGIENE
CERTIFICATE OF DEATH

REG. NO. 78 01704

DIVISION OF VITAL RECORDS, 301 W. PRESTON ST., BALTIMORE, MARYLAND 21201

1. DECEASED NAME (TYPE OR PRINT) FIRST: WILSON	MIDDLE: S.	LAST: SMITH	2a. DATE OF DEATH MONTH DAY YEAR: 1/4/78	2b. HOUR: 9:30 M	
3. SEX: Male	4. RACE: C. White	5. DATE OF BIRTH MONTH DAY YEAR: 05 24 25	6. AGE (IN YEARS LAST BIRTHDAY): 52 YRS.	IF UNDER 1 YEAR: MONTHS / DAYS	IF UNDER 24 HRS.: HOURS / MIN.
7a. BIRTHPLACE (STATE OR FOREIGN COUNTRY): Maryland	7b. CITIZEN OF WHAT COUNTRY?: U.S.A	8. MARRIED ☐ NEVER MARRIED ☒ WIDOWED ☐ DIVORCED ☐	9. BALTIMORE CITY OR COUNTY OF DEATH: BALTIMORE CITY MD.		
10. CITY OR TOWN OF DEATH: BALTIMORE	11. NAME OF HOSPITAL, NURSING HOME OR OTHER INSTITUTION (IF NOT IN SUCH FACILITY, GIVE STREET ADDRESS): SINAI HOSP	12a. USUAL OCCUPATION (TYPE OF WORK FOR MOST OF WORKING LIFE): none	12b. KIND OF BUSINESS OR INDUSTRY: none		
USUAL RESIDENCE (IF NURSING HOME OR OTHER INSTITUTION, GIVE RESIDENCE BEFORE ADMISSION) 13a. STATE: MD	13b. COUNTY	13c. CITY OR TOWN: BALTIMORE	13d. INSIDE CITY LIMITS? YES ☒ NO ☐	13e. STREET ADDRESS: 3604 RESHAM AVE	
14. FATHER'S NAME FIRST: Stanley	MIDDLE: Wilson	LAST: Smith	15. MOTHER'S MAIDEN NAME FIRST: Ada	MIDDLE: V.	LAST: Schley
16a. WAS DECEASED EVER IN U.S. ARMED FORCES? (YES, NO OR UNKNOWN): No	(IF YES, GIVE WAR OR DATES): /	16b. SOCIAL SECURITY NO.: —	17. INFORMANT ADDRESS: Mrs. Myrtle Scholtz - 656 Shore Rd. - 21146		

MEDICAL CERTIFICATION

18. **CAUSE OF DEATH** (Enter only one cause per line for (a), (b), and (c).)
PART I. DEATH WAS CAUSED BY:
IMMEDIATE CAUSE (a): CARDIORESPIRATORY ARREST
1621
Conditions, if any, which gave rise to immediate cause (a), stating the underlying cause last.
DUE TO, OR AS A CONSEQUENCE OF (b): CA OF THE LUNGS
DUE TO, OR AS A CONSEQUENCE OF (c):
APPROXIMATE INTERVAL BETWEEN ONSET AND DEATH

PART 2. OTHER SIGNIFICANT CONDITIONS CONTRIBUTING TO DEATH BUT NOT RELATED TO THE TERMINAL DISEASE OR CONDITION GIVEN IN PART 1(a)

19a. DATE OF OPERATION: —	19b. CONDITION FOR WHICH OPERATION WAS PERFORMED: —	20a. AUTOPSY? YES ☐ ☒	20b. IF YES, WERE FINDINGS USED IN CERTIFYING CAUSES OF DEATH? YES ☐ NO ☐
21a. ACCIDENT WAS UNDERLYING ☐ OR CONTRIBUTING ☐ CAUSE OF DEATH (IF EITHER, NOTIFY MEDICAL EXAMINER)	21b. TIME OF INJURY HOUR A.M. P.M. MONTH DAY YEAR 19	21c. HOW INJURY OCCURRED (ENTER NATURE OF INJURY IN ITEM 18, PART 1 OR PART 2)	
21d. INJURY OCCURRED WHILE AT WORK ☐ NOT WHILE AT WORK ☐	21e. PLACE OF INJURY (AT HOME, STREET, FACTORY, OFFICE, FARM, ETC.)	21f. LOCATION STREET / CITY OR TOWN / COUNTY / STATE	

22a. I certify that (I) (this hospital) attended the deceased from 12/28/77 19__ to 1/4 19 78, that (I) (we) last saw the deceased alive on 1/4 19 77, and that in (my) (our) opinion death occurred on the date and hour and from the causes stated above. (I) (we) (did) (did not) view the body after death.

22b. SIGNATURE DEGREE: ATTENDING PHYSICIAN ☐ MEDICAL DIRECTOR ☐ STAFF PHYSICIAN ☐ — 22c. DATE SIGNED: 1/4/78

22d. PHYSICIAN'S NAME (TYPE OR PRINT): NERVEZ, R.G. M.D. — 22e. ADDRESS: SINAI HOSP

23a. BURIAL, CREMATION, REMOVAL (SPECIFY): Burial	23b. DATE: Jan. 5, 1978	23c. NAME OF CEMETERY OR CREMATORY: Loudon Park Cemetery	23d. LOCATION CITY OR TOWN: Baltimore	COUNTY / STATE: Maryland
24. FUNERAL DIRECTOR NAME / ADDRESS: Henry Sander & Sons, Inc., Balto., Md.	25a. DATE REC'D. BY REGISTRAR: JAN 10 1978	25b. REGISTRAR'S SIGNATURE: [signature]		

TO HOSPITAL OR ATTENDING PHYSICIAN: The law requires that the death certificate be executed within 24 hours after death. See page 4 how it should be detached for use as the burial-transit permit. Then please remove carbon papers. Pages 1 and 2 should be filed within 72 hours of death with the State Dept. of Health and Mental Hygiene prior to burial, cremation, or removal.

IMPORTANT: If item 21 is marked or item 18 shows any injury, or other traumatic event, the medical examiner must be notified at once.

TO FUNERAL DIRECTOR: After this certificate has been signed by the attending physician and completely filled in by the funeral director it retained by the hospital or attending physician.

BP

DHMH - 16 60M 7/73
(VR A 15(4))

DIVISION OF VITAL RECORDS, 201 W. PRESTON ST., BALTIMORE, MARYLAND 21201

1 - FOR STATE REGISTRAR

STATE OF MARYLAND
DEPARTMENT OF HEALTH AND MENTAL HYGIENE
CERTIFICATE OF DEATH

78 01705
REG. NO.

1. DECEASED NAME (TYPE OR PRINT) FIRST: ~~ANNIE~~ ANNA; MIDDLE: P.; LAST: SMULSON				2a. DATE OF DEATH MONTH 01 DAY 07 YEAR 1978	2b. HOUR 155 P M
3. SEX: FEMALE	4. RACE: CAUCASIAN	5. DATE OF BIRTH MONTH 12 DAY 20 YEAR 1879	6. AGE (IN YEARS LAST BIRTHDAY): 98 YRS.	IF UNDER 1 YEAR: MONTHS / DAYS	IF UNDER 24 HRS: HOURS / MIN
7a. BIRTHPLACE (STATE OR FOREIGN COUNTRY): RUSSIA	7b. CITIZEN OF WHAT COUNTRY?: USA	8. MARRIED ☐ NEVER MARRIED ☐ WIDOWED ☒ DIVORCED ☐	9. BALTIMORE CITY OR COUNTY OF DEATH: CITY MD.		
10. CITY OR TOWN OF DEATH: BALTIMORE	11. NAME OF HOSPITAL, NURSING HOME OR OTHER INSTITUTION (IF NOT IN SUCH FACILITY, GIVE STREET ADDRESS): SINAI HOSPITAL OF BALTO	12a. USUAL OCCUPATION (TYPE OF WORK FOR MOST OF WORKING LIFE): HOUSEWIFE	12b. KIND OF BUSINESS OR INDUSTRY: HOME		
USUAL RESIDENCE (IF NURSING HOME OR OTHER INSTITUTION, GIVE RESIDENCE BEFORE ADMISSION) 13a. STATE: MD	13b. COUNTY	13c. CITY OR TOWN: BALTO	13d. INSIDE CITY LIMITS? YES ☒ NO ☐	13e. STREET ADDRESS: 5512 RUBIN AVE 21215	
14. FATHER'S NAME FIRST / MIDDLE / LAST: ABRAHAM PRUCE		15. MOTHER'S MAIDEN NAME FIRST / MIDDLE / LAST: UNKNOWN			
16a. WAS DECEASED EVER IN U.S. ARMED FORCES? (YES, NO OR UNKNOWN): NO	(IF YES, GIVE WAR OR DATES)	16b. SOCIAL SECURITY NO.	17. INFORMANT ADDRESS: HARRY SMULSON 5512 Rubin Ave, 21215		

MEDICAL CERTIFICATION

18. **CAUSE OF DEATH** (Enter only one cause per line for (a), (b), and (c).) PART I. DEATH WAS CAUSED BY: — APPROXIMATE INTERVAL BETWEEN ONSET AND DEATH

IMMEDIATE CAUSE (a): UREMIA AND CHRONIC LYMPHATIC LEUKEMIA

2041

Conditions, if any, which gave rise to immediate cause (a), stating the underlying cause last.

DUE TO, OR AS A CONSEQUENCE OF (b):

DUE TO, OR AS A CONSEQUENCE OF (c):

PART 2. OTHER SIGNIFICANT CONDITIONS CONTRIBUTING TO DEATH BUT NOT RELATED TO THE TERMINAL DISEASE OR CONDITION GIVEN IN PART 1(a).

19a. DATE OF OPERATION	19b. CONDITION FOR WHICH OPERATION WAS PERFORMED	20a. AUTOPSY? YES ☐ NO ☒	20b. IF YES, WERE FINDINGS USED IN CERTIFYING CAUSES OF DEATH? YES ☐ NO ☐

21a. ACCIDENT WAS UNDERLYING ☐ OR CONTRIBUTING ☐ CAUSE OF DEATH (IF EITHER, NOTIFY MEDICAL EXAMINER)	21b. TIME OF INJURY HOUR A.M. P.M. MONTH DAY YEAR 19	21c. HOW INJURY OCCURRED (ENTER NATURE OF INJURY IN ITEM 18, PART 1 OR PART 2)	
21d. INJURY OCCURRED WHILE AT WORK ☐ NOT WHILE AT WORK ☐	21e. PLACE OF INJURY (AT HOME, STREET, FACTORY, OFFICE, FARM, ETC.)	21f. LOCATION STREET / CITY OR TOWN / COUNTY / STATE	

22a. I certify that (I) (this hospital) attended the deceased from 30 DEC, 19 77, to 7 JAN, 19 78, that (I) ~~(we)~~ last saw the deceased alive on 7 JAN, 19 78, and that in (my) ~~(our)~~ opinion death occurred on the date and hour and from the causes stated above. (I) ~~(we)~~ (did) (~~did not~~) view the body after death.

22b. SIGNATURE: Arthur Verson	DEGREE: ATTENDING PHYSICIAN ☐ MEDICAL DIRECTOR ☐ STAFF PHYSICIAN ☐	22c. DATE SIGNED: 07 JAN 78
22d. PHYSICIAN'S NAME (TYPE OR PRINT): ARTHUR M. VERSON M.D.	22e. ADDRESS: 3640 FORDS LANE RANO MD 2125	

23a. BURIAL, CREMATION, REMOVAL (SPECIFY): BURIAL	23b. DATE: JAN. 8, 1978	23c. NAME OF CEMETERY OR CREMATORY: ANSHE EMUNAH AITZ CHAIM	23d. LOCATION CITY OR TOWN / COUNTY / STATE: BALTIMORE, MD.	
24. FUNERAL DIRECTOR NAME: SOL LEVINSON & BROS. ADDRESS: 6010 Reisterstown Rd. BALTIMORE, MD.		25a. DATE REC'D. BY REGISTRAR: JAN 12 1978	25b. REGISTRAR'S SIGNATURE: Timothy McCready	

IMPORTANT. If item 21 is marked or item 18 shows any injury, or other traumatic event, the medical examiner must be notified at once.

TO FUNERAL DIRECTOR: After this certificate has been signed by the attending physician and completely filled in by the funeral director, it should be detached for use as the burial-transit permit. Then please remove carbon papers. Pages 1 and 2 should be filed within 72 hours after with the State Dept. of Health and Mental Hygiene prior to burial, cremation, or removal.

TO HOSPITAL OR ATTENDING PHYSICIAN: The law requires that the death certificate be executed within 24 hours after death. Page 4 may be retained by the hospital or attending physician.

BP

DHMH - 1650M 1/76 (VR A 15 (4))

STATE OF MARYLAND
DEPARTMENT OF HEALTH AND MENTAL HYGIENE
CERTIFICATE OF DEATH

78 01706
REG. NO.

1 - FOR STATE REGISTRAR

DIVISION OF VITAL RECORDS, 201 W. PRESTON ST., BALTIMORE, MARYLAND 21201

TO HOSPITAL OR ATTENDING PHYSICIAN: The law requires that the death certificate be executed within 24 hours after death. Page 4 may be retained by the hospital or attending physician.

TO FUNERAL DIRECTOR: After this certificate has been signed by the attending physician and completely filled in by the funeral director, page 3 should be detached for use as the burial-transit permit. Then please remove carbon papers. Pages 1 and 2 should be filed within 72 hours after death with the State Dept. of Health and Mental Hygiene prior to burial, cremation, or removal.

IMPORTANT: If item 21 is marked or item 18 shows any injury, or other traumatic event, the medical examiner must be notified at once.

1. DECEASED NAME (TYPE OR PRINT) FIRST	MIDDLE	LAST	2a. DATE OF DEATH MONTH DAY YEAR
JOHN	JOSEPH	SNELLINGER	JANUARY 15, 1978

2b. HOUR: 8:45 PM

3. SEX	4. RACE	5. DATE OF BIRTH MONTH DAY YEAR	6. AGE (IN YEARS LAST BIRTHDAY)	IF UNDER 1 YEAR MONTHS / DAYS	IF UNDER 24 HRS. HOURS / MIN.
M	WHITE	APRIL 3 1892	85 YRS.		

7a. BIRTHPLACE (STATE OR FOREIGN COUNTRY)	7b. CITIZEN OF WHAT COUNTRY?	8. MARRIED ☒ NEVER MARRIED ☐ WIDOWED ☐ DIVORCED ☐	9. BALTIMORE CITY OR COUNTY OF DEATH
PA	U.S.A		BALTIMORE CITY MD.

10. CITY OR TOWN OF DEATH	11. NAME OF HOSPITAL, NURSING HOME OR OTHER INSTITUTION (IF NOT IN SUCH FACILITY, GIVE STREET ADDRESS)	12a. USUAL OCCUPATION (TYPE OF WORK FOR MOST OF WORKING LIFE)	12b. KIND OF BUSINESS OR INDUSTRY
BALTIMORE	ST. AGNES Hosp.	RETIRED	GOVERNMENT

USUAL RESIDENCE (IF NURSING HOME OR OTHER INSTITUTION, GIVE RESIDENCE BEFORE ADMISSION)

13a. STATE	13b. COUNTY	13c. CITY OR TOWN	13d. INSIDE CITY LIMITS?	13e. STREET ADDRESS
MD.		BALTO.	YES ☒ NO ☐	429 ROSECROFT TERRACE

14. FATHER'S NAME FIRST	MIDDLE	LAST	15. MOTHER'S MAIDEN NAME FIRST	MIDDLE	LAST
JOHN	A.	SNELLINGER	CATHERINE		HUNT

16a. WAS DECEASED EVER IN U.S. ARMED FORCES? (YES, NO OR UNKNOWN)	(IF YES, GIVE WAR OR DATES)	16b. SOCIAL SECURITY NO.	17. INFORMANT	ADDRESS
YES	WWI	214-24-3724	MINNIE B. SNELLINGER	SAME

MEDICAL CERTIFICATION

18. CAUSE OF DEATH (Enter only one cause per line for (a), (b), and (c).)

PART 1. DEATH WAS CAUSED BY:

IMMEDIATE CAUSE (a) Respiratory failure, COPD

DUE TO, OR AS A CONSEQUENCE OF (b)

DUE TO, OR AS A CONSEQUENCE OF (c)

Conditions, if any, which gave rise to immediate cause (a), stating the underlying cause last.

5193

APPROXIMATE INTERVAL BETWEEN ONSET AND DEATH

PART 2. OTHER SIGNIFICANT CONDITIONS CONTRIBUTING TO DEATH BUT NOT RELATED TO THE TERMINAL DISEASE OR CONDITION GIVEN IN PART 1(a)

R-pleural effusion

19a. DATE OF OPERATION	19b. CONDITION FOR WHICH OPERATION WAS PERFORMED	20a. AUTOPSY? YES ☐ NO XX	20b. IF YES, WERE FINDINGS USED IN CERTIFYING CAUSES OF DEATH? YES ☐ NO ☐

21a. ACCIDENT WAS UNDERLYING ☐ OR CONTRIBUTING ☐ CAUSE OF DEATH (IF EITHER, NOTIFY MEDICAL EXAMINER)	21b. TIME OF INJURY HOUR A.M. P.M. MONTH DAY YEAR 19	21c. HOW INJURY OCCURRED (ENTER NATURE OF INJURY IN ITEM 18, PART 1 OR PART 2)

21d. INJURY OCCURRED WHILE AT WORK ☐ NOT WHILE AT WORK ☐	21e. PLACE OF INJURY (AT HOME, STREET, FACTORY, OFFICE, FARM, ETC.)	21f. LOCATION STREET / CITY OR TOWN / COUNTY / STATE

22a. I certify that XX (this hospital) attended the deceased from JANUARY 11, 19 78, to JANUARY 15, 19 78, that X (we) last saw the deceased alive on JANUARY 15, 19 78, and that in X (my) (our) opinion death occurred on the date and hour and from the causes stated above, X (we) (did) XX not view the body after death.

22b. SIGNATURE	DEGREE	22c. DATE SIGNED
Yoshio Shimada	ATTENDING PHYSICIAN ☐ MEDICAL DIRECTOR ☐ STAFF PHYSICIAN ☒	1-16-78

22d. PHYSICIAN'S NAME (TYPE OR PRINT)	22e. ADDRESS
Yoshio SHIMADA	BALTIMORE, MD 21229 ST AGNES HOSPITAL 900 S CATON AVE

23a. BURIAL, CREMATION, REMOVAL (SPECIFY)	23b. DATE	23c. NAME OF CEMETERY OR CREMATORY	23d. LOCATION CITY OR TOWN / COUNTY / STATE
BURIAL	1-18-78	MEADOWRIDGE CEM.	HOWARD Co. MD.

24. FUNERAL DIRECTOR NAME	ADDRESS	25a. DATE REC'D BY REGISTRAR	25b. REGISTRAR'S SIGNATURE
FORLEY F.H.	6601 FREDERICK AVE.	JAN 19 1978	Jeffrey McCready

7008 BP

DHMH - 16 50M 7/77 (VR A 15 (4))

XX

X XX JANUARY 15, 78 X

JANUARY 11, 78 JANUARY 15, 78 X

STATE OF MARYLAND
DEPARTMENT OF HEALTH AND MENTAL HYGIENE
CERTIFICATE OF DEATH

78 01707
REG. NO.

1 - FOR STATE REGISTRAR

DIVISION OF VITAL RECORDS, 201 W. PRESTON ST., BALTIMORE, MARYLAND 21201

TO HOSPITAL OR ATTENDING PHYSICIAN: The law requires that the death certificate be executed within 24 hours after death. Page 4 may be retained by the hospital or attending physician.

TO FUNERAL DIRECTOR: After this certificate has been signed by the attending physician and completely filled in by the funeral director, page 2 should be detached for use as the burial-transit permit. Then please remove carbon papers. Pages 1 and 2 should be filed within 72 hours after death with the State Dept. of Health and Mental Hygiene prior to burial, cremation, or removal.

IMPORTANT: If item 21 is marked or item 18 shows any injury, or other traumatic event, the medical examiner must be notified at once.

1. DECEASED NAME (TYPE OR PRINT) FIRST / MIDDLE / LAST	William M. Smyrk	2a. DATE OF DEATH MONTH DAY YEAR	1-6-78
		2b. HOUR	8:30 A.M.
3. SEX	Male	4. RACE	White
5. DATE OF BIRTH MONTH DAY YEAR	3-5-1893	6. AGE (IN YEARS LAST BIRTHDAY)	84 YRS.
IF UNDER 1 YEAR: MONTHS / DAYS		IF UNDER 24 HRS.: HOURS / MIN.	
7a. BIRTHPLACE (STATE OR FOREIGN COUNTRY)	Balto. City	7b. CITIZEN OF WHAT COUNTRY?	U.S.A.
8. MARRIED ☒ NEVER MARRIED ☐ WIDOWED ☐ DIVORCED ☐		9. BALTIMORE CITY OR COUNTY OF DEATH	Baltimore City MD.
10. CITY OR TOWN OF DEATH	Baltimore	11. NAME OF HOSPITAL, NURSING HOME OR OTHER INSTITUTION (IF NOT IN SUCH FACILITY, GIVE STREET ADDRESS)	3912 E. Northern Parkway
12a. USUAL OCCUPATION (TYPE OF WORK FOR MOST OF WORKING LIFE)	Retired	12b. KIND OF BUSINESS OR INDUSTRY	Trucking Co.

USUAL RESIDENCE (IF NURSING HOME OR OTHER INSTITUTION, GIVE RESIDENCE BEFORE ADMISSION)

13a. STATE	13b. COUNTY	13c. CITY OR TOWN	13d. INSIDE CITY LIMITS?	13e. STREET ADDRESS
Md.		Balto.	YES ☒ NO ☐	3912 Northern Parkway

14. FATHER'S NAME FIRST / MIDDLE / LAST	William T. Smyrk	15. MOTHER'S MAIDEN NAME FIRST / MIDDLE / LAST	Charlotte Deacon
16a. WAS DECEASED EVER IN U.S. ARMED FORCES? (YES, NO OR UNKNOWN)	Yes	(IF YES, GIVE WAR OR DATES)	WWI
16b. SOCIAL SECURITY NO.	214-18-1582	17. INFORMANT ADDRESS	Mrs. Blanche G. Smyrk - 3912 Northern Pkwy.

MEDICAL CERTIFICATION

18. CAUSE OF DEATH (Enter only one cause per line for (a), (b), and (c).)

PART 1. DEATH WAS CAUSED BY:

		APPROXIMATE INTERVAL BETWEEN ONSET AND DEATH
IMMEDIATE CAUSE (a)	Coronary occlusion	Sudden
DUE TO, OR AS A CONSEQUENCE OF (b)	Arteriosclerotic cardiovascular dem.	3 yrs
DUE TO, OR AS A CONSEQUENCE OF (c)	Arteriosclerosis.	

4109

Conditions, if any, which gave rise to immediate cause (a), stating the underlying cause last.

PART 2. OTHER SIGNIFICANT CONDITIONS CONTRIBUTING TO DEATH BUT NOT RELATED TO THE TERMINAL DISEASE OR CONDITION GIVEN IN PART 1(a)

19a. DATE OF OPERATION	19b. CONDITION FOR WHICH OPERATION WAS PERFORMED	20a. AUTOPSY? YES ☐ NO ☐	20b. IF YES, WERE FINDINGS USED IN CERTIFYING CAUSES OF DEATH? YES ☐ NO ☐

21a. ACCIDENT WAS UNDERLYING ☐ OR CONTRIBUTING ☐ CAUSE OF DEATH (IF EITHER, NOTIFY MEDICAL EXAMINER)	21b. TIME OF INJURY HOUR A.M. P.M. MONTH DAY YEAR 19	21c. HOW INJURY OCCURRED (ENTER NATURE OF INJURY IN ITEM 18, PART 1 OR PART 2)

21d. INJURY OCCURRED WHILE AT WORK ☐ NOT WHILE AT WORK ☐	21e. PLACE OF INJURY (AT HOME, STREET, FACTORY, OFFICE, FARM, ETC.)	21f. LOCATION STREET / CITY OR TOWN / COUNTY / STATE

22a. I certify that (I) (this hospital) attended the deceased from Dec 22, 19 77, to Jan 6, 19 78, that (I) (we) last saw the deceased alive on Dec 17, 19 77, and that in (my) (our) opinion death occurred on the date and hour and from the causes stated above. (I) (we) ~~did~~ (did not) view the body after death.

22b. SIGNATURE	DEGREE	ATTENDING PHYSICIAN / MEDICAL DIRECTOR / STAFF PHYSICIAN	22c. DATE SIGNED
Conrad L. Richter	MD	☐ / ☐ / ☐	1/8/78

22d. PHYSICIAN'S NAME (TYPE OR PRINT)	22e. ADDRESS
Conrad L. Richter	3128 Hayland Rd

23a. BURIAL, CREMATION, REMOVAL (SPECIFY)	23b. DATE	23c. NAME OF CEMETERY OR CREMATORY	23d. LOCATION CITY OR TOWN / COUNTY / STATE
Burial	1-9-78	Loudon Park Cem.	Balto. Md.

24. FUNERAL DIRECTOR NAME / ADDRESS	25a. DATE REC'D. BY REGISTRAR	25b. REGISTRAR'S SIGNATURE
John C. Miller Inc-6415 Belair Rd. - 21206	JAN 9 1978	Mary McCready

7735 BP

DHMH - 16 50M 7/77 (VR A 15 (4))

STATE OF MARYLAND
DEPARTMENT OF HEALTH AND MENTAL HYGIENE
CERTIFICATE OF DEATH

1 - FOR STATE REGISTRAR

78 01708
REG. NO.

DIVISION OF VITAL RECORDS, 301 W. PRESTON ST., BALTIMORE, MARYLAND 21201

TO HOSPITAL OR ATTENDING PHYSICIAN: The law requires that the death certificate be executed within 24 hours after death. Page 4 may be retained by the hospital or attending physician.

TO FUNERAL DIRECTOR: After this certificate has been signed by the attending physician and completely filled in by the funeral director, page 3 should be detached for use as the burial-transit permit. Then please remove carbon papers. Pages 1 and 2 should be filed with the ___ days after death with the State Dept. of Health and Mental Hygiene prior to burial, cremation, or removal.

IMPORTANT: If Item 21 is marked or Item 18 shows any injury, or other traumatic event, the medical examiner must be notified at once.

1. DECEASED NAME (TYPE OR PRINT) FIRST: Stanley	MIDDLE: L.	LAST: Snouffer	2a. DATE OF DEATH MONTH DAY YEAR: 1/7/78		2b. HOUR: 6:00 P.M
3. SEX: Male	4. RACE: White	5. DATE OF BIRTH MONTH DAY YEAR: 2 10 1889	6. AGE (IN YEARS LAST BIRTHDAY): 88 YRS.	IF UNDER 1 YEAR: MONTHS / DAYS	IF UNDER 24 HRS.: HOURS / MIN
7a. BIRTHPLACE (STATE OR FOREIGN COUNTRY): Maryland	7b. CITIZEN OF WHAT COUNTRY?: USA	8. MARRIED ☐ NEVER MARRIED ☐ WIDOWED ☒ DIVORCED ☐	9. BALTIMORE CITY OR COUNTY OF DEATH: Baltimore, Md. CITY		MD
10. CITY OR TOWN OF DEATH: Baltimore	11. NAME OF HOSPITAL, NURSING HOME OR OTHER INSTITUTION (IF NOT IN SUCH FACILITY, GIVE STREET ADDRESS): 412 W. 29th St.		12a. USUAL OCCUPATION (TYPE OF WORK FOR MOST OF WORKING LIFE): Retired	12b. KIND OF BUSINESS OR INDUSTRY: --	

USUAL RESIDENCE (IF NURSING HOME OR OTHER INSTITUTION, GIVE RESIDENCE BEFORE ADMISSION)

13a. STATE	13b. COUNTY	13c. CITY OR TOWN	13d. INSIDE CITY LIMITS?	13e. STREET ADDRESS
Maryland		Baltimore	YES ☒ NO ☐	412 W. 29th St.

14. FATHER'S NAME FIRST MIDDLE LAST	15. MOTHER'S MAIDEN NAME FIRST MIDDLE LAST
Richard Snouffer	Unknown

16a. WAS DECEASED EVER IN U.S. ARMED FORCES? (YES, NO OR UNKNOWN)	(IF YES, GIVE WAR OR DATES)	16b. SOCIAL SECURITY NO.	17. INFORMANT ADDRESS
No	--	217-30-4266	Olive L. Snouffer 412 W. 29th St.

MEDICAL CERTIFICATION

18. CAUSE OF DEATH (Enter only one couse per line for (a), (b), and (c).)
PART I. DEATH WAS CAUSED BY:
IMMEDIATE CAUSE (a): Cerebro-vascular accident — APPROXIMATE INTERVAL BETWEEN ONSET AND DEATH: Several hours
DUE TO, OR AS A CONSEQUENCE OF (b):
DUE TO, OR AS A CONSEQUENCE OF (c):
Conditions, if any, which gave rise to immediate couse (a), stating the underlying couse last.
4369

PART 2. OTHER SIGNIFICANT CONDITIONS CONTRIBUTING TO DEATH BUT NOT RELATED TO THE TERMINAL DISEASE OR CONDITION GIVEN IN PART 1(a)

19a. DATE OF OPERATION	19b. CONDITION FOR WHICH OPERATION WAS PERFORMED	20a. AUTOPSY? YES ☐ NO ☐	20b. IF YES, WERE FINDINGS USED IN CERTIFYING CAUSES OF DEATH? YES ☐ NO ☐

21a. ACCIDENT WAS UNDERLYING ☐ OR CONTRIBUTING ☐ CAUSE OF DEATH (IF EITHER, NOTIFY MEDICAL EXAMINER)	21b. TIME OF INJURY HOUR A.M. P.M. MONTH DAY YEAR 19	21c. HOW INJURY OCCURRED (ENTER NATURE OF INJURY IN ITEM 18, PART 1 OR PART 2)
21d. INJURY OCCURRED WHILE AT WORK ☐ NOT WHILE AT WORK ☐	21e. PLACE OF INJURY (AT HOME, STREET, FACTORY, OFFICE, FARM, ETC.)	21f. LOCATION STREET CITY OR TOWN COUNTY STATE

22a. I certify that (I) (this hospital) attended the deceased from 1/5, 19 78, to 1/7, 19 78, that (I) (we) last saw the deceased alive on 1/7, 19 78, and that in (my) (our) opinion death occurred on the date and hour and from the causes stated above. (I) (we) (did) (did not) view the body after death.

22b. SIGNATURE	DEGREE		22c. DATE SIGNED
Reuben Hoffman	M.D	ATTENDING PHYSICIAN ☒ MEDICAL DIRECTOR ☐ STAFF PHYSICIAN ☐	
22d. PHYSICIAN'S NAME (TYPE OR PRINT): REUBEN HOFFMAN MD		22e. ADDRESS: 846 Cv.	

23a. BURIAL, CREMATION, REMOVAL (SPECIFY)	23b. DATE	23c. NAME OF CEMETERY OR CREMATORY	23d. LOCATION CITY OR TOWN COUNTY STATE
Burial	1/11/78	Lorraine Park Cem.	Baltimore Md.

24. FUNERAL DIRECTOR NAME ADDRESS	25a. DATE REC'D. BY REGISTRAR	25b. REGISTRAR'S SIGNATURE
A. Alan Seitz, Jr. Funeral Home 3818 Roland Ave.	JAN 11 1978	Kathryn McCreary

1207

DHMH-16 60M 1/73
(VR A 15 (4))

STATE OF MARYLAND
DEPARTMENT OF HEALTH AND MENTAL HYGIENE
CERTIFICATE OF DEATH

1 - FOR STATE REGISTRAR

REG. NO 78 01709

1. DECEASED NAME (TYPE OR PRINT) FIRST Dona MIDDLE C. LAST SNOW

2a. DATE OF DEATH MONTH DAY YEAR 1-16-78

2b. HOUR 11:10 P.M.

3. SEX Female

4. RACE WHITE

5. DATE OF BIRTH MONTH DAY YEAR 6-02-07

6. AGE (IN YEARS LAST BIRTHDAY) 70 YRS

IF UNDER 1 YEAR MONTHS DAYS

IF UNDER 24 HRS HOURS MIN.

7a. BIRTHPLACE (STATE OR FOREIGN COUNTRY) Md.

7b. CITIZEN OF WHAT COUNTRY? U.S.A

8. MARRIED ☐ NEVER MARRIED ☐ WIDOWED ☒ DIVORCED ☐

9. BALTIMORE CITY OR COUNTY OF DEATH BALTIMORE CITY MD.

10. CITY OR TOWN OF DEATH BALTIMORE

11. NAME OF HOSPITAL, NURSING HOME OR OTHER INSTITUTION (IF NOT IN SUCH FACILITY, GIVE STREET ADDRESS) SOUTH BALTIMORE GEN. HOSP.

12a. USUAL OCCUPATION (TYPE OF WORK FOR MOST OF WORKING LIFE) HOUSEWIFE

12b. KIND OF BUSINESS OR INDUSTRY

USUAL RESIDENCE (IF NURSING HOME OR OTHER INSTITUTION, GIVE RESIDENCE BEFORE ADMISSION)

13a. STATE Md.

13b. COUNTY

13c. CITY OR TOWN BALTIMORE

13d. INSIDE CITY LIMITS? YES ☒ NO ☐

13e. STREET ADDRESS 4216 MORRISON COURT

14. FATHER'S NAME FIRST JOSEPH MIDDLE LAST DWYER

15. MOTHER'S MAIDEN NAME FIRST ANNE MIDDLE Unknown LAST ~~XXXXXX~~

16a. WAS DECEASED EVER IN U.S. ARMED FORCES? (YES, NO OR UNKNOWN) NO (IF YES, GIVE WAR OR DATES) ------

16b. SOCIAL SECURITY NO.

17. INFORMANT ADDRESS DAUGHTER, MARIAN RAGLAND, 4216 MORRISON COURT

MEDICAL CERTIFICATION

18. CAUSE OF DEATH (Enter only one cause per line for (a), (b), and (c).)
PART I. DEATH WAS CAUSED BY:
IMMEDIATE CAUSE (a) Cardiopulmonary Arrest
DUE TO, OR AS A CONSEQUENCE OF (b)
DUE TO, OR AS A CONSEQUENCE OF (c) METASTATIC BREAST CA.

APPROXIMATE INTERVAL BETWEEN ONSET AND DEATH

174X

Conditions, if any, which gave rise to immediate cause (a), stating the underlying cause last.

PART 2. OTHER SIGNIFICANT CONDITIONS CONTRIBUTING TO DEATH BUT NOT RELATED TO THE TERMINAL DISEASE OR CONDITION GIVEN IN PART 1(a)

19a. DATE OF OPERATION

19b. CONDITION FOR WHICH OPERATION WAS PERFORMED

20a. AUTOPSY? YES ☐ NO ☐

20b. IF YES, WERE FINDINGS USED IN CERTIFYING CAUSES OF DEATH? YES ☐ NO ☐

21a. ACCIDENT WAS UNDERLYING ☐ OR CONTRIBUTING ☐ CAUSE OF DEATH (IF EITHER, NOTIFY MEDICAL EXAMINER)

21b. TIME OF INJURY HOUR A.M. P.M. MONTH DAY YEAR 19

21c. HOW INJURY OCCURRED (ENTER NATURE OF INJURY IN ITEM 18, PART 1 OR PART 2)

21d. INJURY OCCURRED WHILE AT WORK ☐ NOT WHILE AT WORK ☐

21e. PLACE OF INJURY (AT HOME, STREET, FACTORY, OFFICE, FARM, ETC.)

21f. LOCATION STREET CITY OR TOWN COUNTY STATE

22a. I certify that (I) (this hospital) attended the deceased from 12-31 19 77 to 1-16 19 78, that (I) (we) last saw the deceased alive on 1-16 19 78, and that in (my) (our) opinion death occurred on the date and hour and from the causes stated above. (I) (we) (did) (did not) view the body after death.

22b. SIGNATURE R. J. Klein, MD. DEGREE ATTENDING PHYSICIAN ☐ MEDICAL DIRECTOR ☐ STAFF PHYSICIAN ☒

22c. DATE SIGNED

22d. PHYSICIAN'S NAME (TYPE OR PRINT) DR. M. J. FELDMAN

22e. ADDRESS

23a. BURIAL, CREMATION, REMOVAL (SPECIFY) Burial

23b. DATE 1/19/78

23c. NAME OF CEMETERY OR CREMATORY Cedar Hill Cemetery

23d. LOCATION CITY OR TOWN Baltimore COUNTY STATE Maryland

24. FUNERAL DIRECTOR NAME McCully F. H. ADDRESS of Brooklyn 237 E. Patapsco Ave.

25a. DATE REC'D. BY REGISTRAR JAN 18 1978

25b. REGISTRAR'S SIGNATURE Pritzy McCready

DIVISION OF VITAL RECORDS, 201 W. PRESTON ST., BALTIMORE, MARYLAND 21201

TO HOSPITAL OR ATTENDING PHYSICIAN: The law requires that the death certificate be executed within 24 hours after death. Page 4 may be retained by the hospital or attending physician.

TO FUNERAL DIRECTOR: After this certificate has been signed by the attending physician and completely filled in by the funeral director, page 3 should be detached for use as the burial-transit permit. Then please remove carbonpapers. Pages 1 and 2 should be filed within 72 hours after death with the State Dept. of Health and Mental Hygiene prior to burial, cremation, or removal.

IMPORTANT: If item 21 is marked or item 18 shows any injury, or other traumatic event, the medical examiner must be notified at once.

BP

DHMH - 16 50M 1/76 (VR A 15 (4))

STATE OF MARYLAND
DEPARTMENT OF HEALTH AND MENTAL HYGIENE

MEDICAL EXAMINER'S CERTIFICATE OF DEATH

78 01710
REG. NO.

1 - FOR STATE REGISTRAR

DIVISION OF VITAL RECORDS, 301 W. PRESTON ST., BALTIMORE, MD. 21201

TO MEDICAL EXAMINER: THIS CERTIFICATE SHOULD BE EXECUTED WITHIN 24 HOURS AFTER DEATH. IF ANY DELAY IS NECESSARY, PLEASE EXECUTE THE CERTIFICATE, WRITING THE WORD "PENDING" IN PENCIL IN ITEM 18. GIVE PAGES 1, 2, AND 3 TO THE FUNERAL DIRECTOR. PAGE 4 SHOULD BE FORWARDED TO THE CHIEF MEDICAL EXAMINER ALONG WITH FORM PM 3. RETAIN PAGE 5 FOR YOUR FILES.
TO FUNERAL DIRECTOR: PAGE 3 SHOULD BE USED AS A BURIAL-TRANSIT PERMIT. PAGES 1 AND 2 SHOULD BE FILED, WITHIN 72 HOURS AFTER DEATH, WITH THE STATE DEPARTMENT OF HEALTH AND MENTAL HYGIENE, DIVISION OF VITAL RECORDS, 301 W. PRESTON STREET, BALTIMORE, MARYLAND, 21201 PRIOR TO BURIAL, CREMATION, OR REMOVAL.

1. DECEASED NAME (TYPE OR PRINT) FIRST	MIDDLE	LAST
Robert	William	Snurr

2a. DATE OF DEATH KNOWN ☒ ESTIMATED ☐ MONTH 1 DAY 17 YEAR 19 78 — 2b. HOUR M

3. SEX	4. RACE	5. DATE OF BIRTH MONTH DAY YEAR	6. AGE (IN YEARS LAST BIRTHDAY)	IF UNDER 1 YR. MONTHS	IF UNDER 1 YR. DAYS	IF UNDER 24 HRS. HOURS	IF UNDER 24 HRS. MIN.
Male	White	Dec. 12, 1913	64 YRS.	1	5		

2c. DATE PRONOUNCED DEAD MONTH 1 DAY 17 YEAR 19 78 — 2d. HOUR 9:00 A.M.

7a. BIRTHPLACE (STATE OR FOREIGN COUNTRY)	7b. CITIZEN OF WHAT COUNTRY?	8. MARRIED ☐ NEVER MARRIED ☒ WIDOWED ☐ DIVORCED ☐	9. BALTIMORE CITY OR COUNTY OF DEATH
Maryland	U.S.A.		Baltimore City MD.

10. CITY OR TOWN OF DEATH	11. NAME OF HOSPITAL, NURSING HOME, OR OTHER INSTITUTION (IF NOT IN SUCH FACILITY, GIVE STREET ADDRESS)	12a. USUAL OCCUPATION (TYPE OF WORK FOR MOST OF WORKING LIFE)	12b. KIND OF BUSINESS OR INDUSTRY
Baltimore	1701 Abceann Street	Truck driver	retired

USUAL RESIDENCE (IF IN NURSING HOME OR OTHER INSTITUTION, GIVE RESIDENCE BEFORE ADMISSION)

13a. STATE	13b. COUNTY	13c. CITY OR TOWN	13d. INSIDE CITY LIMITS?	13e. STREET ADDRESS
Maryland	Baltimore	Baltimore	YES ☒ NO ☐	1707 Aliceanna Street

14. FATHER'S NAME FIRST	MIDDLE	LAST	15. MOTHER'S MAIDEN NAME FIRST	MIDDLE	LAST
Edward	Henry	Snurr	Annie		Castle

16a. WAS DECEASED EVER IN U.S. ARMED FORCES? (YES, NO, OR UNKNOWN)	(IF YES, GIVE WAR OR DATES)	16b. SOCIAL SECURITY NO.	17. INFORMANT ADDRESS
Yes	WW 2	217-10-0154	Betty Sigler, 939 Klee Mill Rd., Westminster, Md

MEDICAL CERTIFICATION

18. CAUSE OF DEATH (Enter only one cause per line for (a), (b), and (c).)
PART I DEATH WAS CAUSED BY:

		APPROXIMATE INTERVAL BETWEEN ONSET AND DEATH
IMMEDIATE CAUSE (a)	Arteriosclerotic cardiovascular disease	
Conditions, if any, which gave rise to immediate cause (a) stating the underlying cause last. DUE TO, OR AS A CONSEQUENCE OF (b)		
DUE TO, OR AS A CONSEQUENCE OF (c)		

PART 2 OTHER SIGNIFICANT CONDITIONS CONTRIBUTING TO DEATH BUT NOT RELATED TO THE TERMINAL DISEASE OR CONDITION GIVEN IN PART 1 (a).

19a. DATE OF OPERATION	19b. CONDITION FOR WHICH OPERATION WAS PERFORMED?	20. AUTOPSY?
		YES ☐ NO ☒

21a. EXTERNAL CAUSE WAS UNDERLYING ☐ OR CONTRIBUTING ☐ CAUSE OF DEATH	21b. TIME OF INJURY HOUR A.M. P.M. MONTH DAY YEAR 19	21c. HOW INJURY OCCURRED (ENTER NATURE OF INJURY IN ITEM 18 PART 1 OR PART 2)
21d. INJURY OCCURRED WHILE AT WORK ☐ NOT WHILE AT WORK ☐	21e. PLACE OF INJURY (AT HOME, STREET, FACTORY, FARM, ETC.)	21f. LOCATION STREET CITY OR TOWN COUNTY STATE

22a. I certify that I took charge of the remains described above, held on Autopsy ☐, Inspection ☒, Inquiry ☐, and in my opinion death resulted from: Natural causes ☒, Accident ☐, Suicide ☐, Homicide ☐, Undetermined manner ☐.

ACTUAL SIGNATURE H. Guard M.D. TITLE (SPECIFY) Assistant MEDICAL EXAMINER DATE SIGNED 1/17/78

EXAMINER'S NAME (TYPE OR PRINT) Hormez R. Guard, M.D. ADDRESS 111 Penn St.

23a. BURIAL, CREMATION, REMOVAL (SPECIFY)	23b. DATE	23c. NAME OF CEMETERY OR CREMATORY	23d. LOCATION CITY OR TOWN COUNTY STATE
Burial	1-20-1978	Lutheran Cemetery	Middletown, Frederick, Md.

24. FUNERAL DIRECTOR NAME ADDRESS	25a. DATE REC'D. BY REGISTRAR	25b. REGISTRAR'S SIGNATURE
Charles W. Burrier, Jr., Sykesville, Md.	JAN 23 1978	

0203 BP

DHMH - 17
(VR A15 ME (5))
30M 7/73

STATE OF MARYLAND
DEPARTMENT OF HEALTH AND MENTAL HYGIENE

MEDICAL EXAMINER'S CERTIFICATE OF DEATH

1- FOR STATE REGISTRAR — Items 20. & 22a. 1-31-78 — 78 01711 REG. NO.

1. DECEASED NAME (TYPE OR PRINT) FIRST: ~~JOHN~~	MIDDLE: CLYDE	LAST: ANDREW SNYDER, SR.	2a. DATE OF DEATH: KNOWN [X] ESTIMATED [ ] MONTH 1 DAY 12 YEAR 19 78	2b. HOUR 7:07 AM
3. SEX: Male	4. RACE: White	5. DATE OF BIRTH: MONTH Apr DAY 13 YEAR 1915	6. AGE (IN YEARS LAST BIRTHDAY): 62 YRS. IF UNDER 1 YR. MONTHS / DAYS; IF UNDER 24 HRS. HOURS / MIN.	2c. DATE PRONOUNCED DEAD: MONTH 1 DAY 12 YEAR 19 78	2d. HOUR P PM
7a. BIRTHPLACE (STATE OR FOREIGN COUNTRY): Maryland	7b. CITIZEN OF WHAT COUNTRY?: U.S.A.	8. MARRIED [X] NEVER MARRIED [ ] WIDOWED [ ] DIVORCED [ ]	9. BALTIMORE CITY OR COUNTY OF DEATH: Baltimore City MD.		
10. CITY OR TOWN OF DEATH: Baltimore	11. NAME OF HOSPITAL, NURSING HOME, OR OTHER INSTITUTION (IF NOT IN SUCH FACILITY, GIVE STREET ADDRESS): 1405 Kuper Place / 21223	12a. USUAL OCCUPATION (TYPE OF WORK FOR MOST OF WORKING LIFE): Dispatcher	12b. KIND OF BUSINESS OR INDUSTRY: Sun Cab co.		

USUAL RESIDENCE (IF IN NURSING HOME OR OTHER INSTITUTION, GIVE RESIDENCE BEFORE ADMISSION)

13a. STATE	13b. COUNTY	13c. CITY OR TOWN	13d. INSIDE CITY LIMITS?	13e. STREET ADDRESS
Maryland	---	Baltimore	YES [X] NO [ ]	1405 Kuper Place/21223

14. FATHER'S NAME	15. MOTHER'S MAIDEN NAME	16a. WAS DECEASED EVER IN U.S. ARMED FORCES? (YES, NO, OR UNKNOWN) (IF YES, GIVE WAR OR DATES)	16b. SOCIAL SECURITY NO.	17. INFORMANT ADDRESS
Alfred Snyder	Anna Glazebrooke	No	215-05-4522	Clyde A Snyder Jr/801 Seckel Ct/21227

MEDICAL CERTIFICATION

18. CAUSE OF DEATH (Enter only one cause per line for (a), (b), and (c).)
PART I DEATH WAS CAUSED BY:

		APPROXIMATE INTERVAL BETWEEN ONSET AND DEATH
IMMEDIATE CAUSE (a)	Arteriosclerotic Cardiovascular Disease	
DUE TO, OR AS A CONSEQUENCE OF (b)		
DUE TO, OR AS A CONSEQUENCE OF (c)		

4124

Conditions, if any, which gave rise to immediate cause (a) stating the underlying cause last.

PART 2 OTHER SIGNIFICANT CONDITIONS CONTRIBUTING TO DEATH BUT NOT RELATED TO THE TERMINAL DISEASE OR CONDITION GIVEN IN PART 1 (a).

19a. DATE OF OPERATION	19b. CONDITION FOR WHICH OPERATION WAS PERFORMED?	20. AUTOPSY? YES [X] NO [ ]

21a. EXTERNAL CAUSE WAS UNDERLYING [ ] OR CONTRIBUTING [ ] CAUSE OF DEATH	21b. TIME OF INJURY HOUR A.M. P.M. MONTH DAY YEAR 19	21c. HOW INJURY OCCURRED (ENTER NATURE OF INJURY IN ITEM 18 PART 1 OR PART 2)
21d. INJURY OCCURRED WHILE AT WORK [ ] NOT WHILE AT WORK [ ]	21e. PLACE OF INJURY (AT HOME, STREET, FACTORY, FARM, ETC.)	21f. LOCATION STREET / CITY OR TOWN / COUNTY / STATE

22a. I certify that I took charge of the remains described above, held an Autopsy [X], Inspection [X], Inquiry [ ], and in my opinion death resulted from: Natural causes [X], Accident [ ], Suicide [ ], Homicide [ ], Undetermined manner [ ],

ACTUAL SIGNATURE Thomas D. Smith TITLE (SPECIFY) Assistant M.D. MEDICAL EXAMINER — DATE SIGNED 1/13/78

EXAMINER'S NAME (TYPE OR PRINT) THOMAS D. SMITH, M.D. ADDRESS 111 Penn Street

23a. BURIAL, CREMATION, REMOVAL (SPECIFY)	23b. DATE	23c. NAME OF CEMETERY OR CREMATORY	23d. LOCATION CITY OR TOWN / COUNTY / STATE
Burial	01/16/78	Cedar Hill Cemetery	Anne Arundel Co., Maryland

24. FUNERAL DIRECTOR NAME / ADDRESS	25a. DATE REC'D. BY REGISTRAR	25b. REGISTRAR'S SIGNATURE
Walters Funeral Home/Pratt & Stricker Streets 21223	JAN 17 1978	Audrey McCready

TO MEDICAL EXAMINER: THIS CERTIFICATE SHOULD BE EXECUTED WITHIN 24 HOURS AFTER DEATH. IF ANY DELAY IS NECESSARY, PLEASE EXECUTE THE CERTIFICATE, WRITING THE WORD "PENDING" IN PENCIL IN ITEM 18. GIVE PAGES 1, 2, AND 3 TO THE FUNERAL DIRECTOR. PAGE 4 SHOULD BE FORWARDED TO THE CHIEF MEDICAL EXAMINER ALONG WITH FORM PM 3. RETAIN PAGE 5 FOR YOUR FILES.
TO FUNERAL DIRECTOR: PAGE 3 SHOULD BE USED AS A BURIAL-TRANSIT PERMIT. PAGES 1 AND 2 SHOULD BE FILED, WITHIN 72 HOURS AFTER DEATH, WITH THE STATE DEPARTMENT OF HEALTH AND MENTAL HYGIENE, DIVISION OF VITAL RECORDS, 301 W. PRESTON STREET, BALTIMORE, MARYLAND, 21201 PRIOR TO BURIAL, CREMATION, OR REMOVAL.

DIVISION OF VITAL RECORDS, 301 W. PRESTON ST., BALTIMORE, MD. 21201

1902 BP

DHMH - 17
(VR A15 ME (5))
30M 7/73

STATE OF MARYLAND
DEPARTMENT OF HEALTH AND MENTAL HYGIENE
CERTIFICATE OF DEATH

1 - FOR STATE REGISTRAR

78 01712
REG. NO.

DIVISION OF VITAL RECORDS, 201 W. PRESTON ST., BALTIMORE, MARYLAND 21201

1. DECEASED NAME (TYPE OR PRINT): FIRST JOSEPHINE MIDDLE Anna LAST SOLLOHUB
2a. DATE OF DEATH: MONTH JANUARY DAY 29 YEAR 1978
2b. HOUR: 12NOON
3. SEX: Female
4. RACE: White
5. DATE OF BIRTH: MONTH March DAY 31 YEAR 1919
6. AGE (IN YEARS LAST BIRTHDAY): 58 YRS. IF UNDER 1 YEAR: MONTHS DAYS; IF UNDER 24 HRS.: HOURS MIN.
7a. BIRTHPLACE (STATE OR FOREIGN COUNTRY): New York
7b. CITIZEN OF WHAT COUNTRY?: U.S.A.
8. MARRIED ☑ NEVER MARRIED ☐ WIDOWED ☐ DIVORCED ☐
9. BALTIMORE CITY OR COUNTY OF DEATH: BALTIMORE CITY MD.
10. CITY OR TOWN OF DEATH: Baltimore
11. NAME OF HOSPITAL, NURSING HOME OR OTHER INSTITUTION (IF NOT IN SUCH FACILITY, GIVE STREET ADDRESS): THE JOHNS HOPKINS HOSPITAL
12a. USUAL OCCUPATION (TYPE OF WORK FOR MOST OF WORKING LIFE): Housewife
12b. KIND OF BUSINESS OR INDUSTRY: Home

USUAL RESIDENCE (IF NURSING HOME OR OTHER INSTITUTION, GIVE RESIDENCE BEFORE ADMISSION)
13a. STATE: Delaware
13b. COUNTY: Sussex
13c. CITY OR TOWN: Seaford
13d. INSIDE CITY LIMITS? YES ☐ NO ☑
13e. STREET ADDRESS: 512 Cedar Lane

14. FATHER'S NAME: FIRST John MIDDLE A. LAST Forman
15. MOTHER'S MAIDEN NAME: FIRST Catherine MIDDLE LAST Becker
16a. WAS DECEASED EVER IN U.S. ARMED FORCES? (YES, NO OR UNKNOWN): No
(IF YES, GIVE WAR OR DATES)
16b. SOCIAL SECURITY NO.: 176-10-6754
17. INFORMANT: Raymond Sollohub - Above ADDRESS

MEDICAL CERTIFICATION

18. CAUSE OF DEATH (Enter only one cause per line for (a), (b), and (c).)
PART I. DEATH WAS CAUSED BY
IMMEDIATE CAUSE (a): CARDIAC ARREST — APPROXIMATE INTERVAL BETWEEN ONSET AND DEATH:
Conditions, if any, which gave rise to immediate cause (a), stating the underlying cause last
DUE TO, OR AS A CONSEQUENCE OF (b): RENAL FAILURE — 20 DAYS
DUE TO, OR AS A CONSEQUENCE OF (c): ESOPHAGEAL NECROSIS — 32 DAYS

PART 2. OTHER SIGNIFICANT CONDITIONS CONTRIBUTING TO DEATH BUT NOT RELATED TO THE TERMINAL DISEASE OR CONDITION GIVEN IN PART 1(a): RESPIRATORY FAILURE; HEPATIC FAILURE; ASCUD

19a. DATE OF OPERATION: 12/24/78 - SIGMOIDOSCOPY; 12/29/78 - ESOPHAGECTOMY; 1/4/78 - CERVICAL ESOPHAGOSTOMY
19b. CONDITION FOR WHICH OPERATION WAS PERFORMED: ESOPHAGEAL VARICES; NECROSIS
20a. AUTOPSY? YES ☑ NO ☐
20b. IF YES, WERE FINDINGS USED IN CERTIFYING CAUSES OF DEATH? YES ☐ NO ☑

21a. ACCIDENT WAS UNDERLYING OR CONTRIBUTING CAUSE OF DEATH (IF EITHER, NOTIFY MEDICAL EXAMINER) ☐
21b. TIME OF INJURY: HOUR A.M. P.M. MONTH DAY YEAR 19
21c. HOW INJURY OCCURRED (ENTER NATURE OF INJURY IN ITEM 18, PART I OR PART 2)
21d. INJURY OCCURRED: WHILE AT WORK ☐ NOT WHILE AT WORK ☐
21e. PLACE OF INJURY (AT HOME, STREET, FACTORY, OFFICE, FARM, ETC.)
21f. LOCATION: STREET CITY OR TOWN COUNTY STATE

22a. I certify that (I) (this hospital) attended the deceased from 1/11/78 to 1/29/78, that (I) (we) last saw the deceased alive on 1/29/78, and that in (my) (our) opinion death occurred on the date and hour and from the causes stated above. (I) (we) (did) (did not) view the body after death.

22b. SIGNATURE: Linda Weiserman Frank, M.D
DEGREE: ATTENDING PHYSICIAN ☐ MEDICAL DIRECTOR ☐ STAFF PHYSICIAN ☑
22c. DATE SIGNED: 1/29/78
22d. PHYSICIAN'S NAME (TYPE OR PRINT): LINDA WEISERMAN FRANK, M.D
22e. ADDRESS: Johns Hopkins Hospital, Balto. Md 21205

23a. BURIAL, CREMATION, REMOVAL (SPECIFY): Burial
23b. DATE: 1-31-78
23c. NAME OF CEMETERY OR CREMATORY: Our Lady of Lordes
23d. LOCATION: CITY OR TOWN Blades COUNTY Sussex STATE Del.
24. FUNERAL DIRECTOR: NAME Robert S. Barranco ADDRESS 501 Reisterstown Rd Stevens Park
25a. DATE RECD. BY REGISTRAR: 1978
25b. REGISTRAR'S SIGNATURE

IMPORTANT: If Item 21 is marked or Item 18 shows any injury, or other traumatic event, the medical examiner must be notified at once.

TO FUNERAL DIRECTOR: After this certificate has been signed by the attending physician and completely filled in by the funeral director, Page 3 should be detached for use as the burial-transit permit. Then please remove carbon papers, Pages 1 and 2 should be filed within 72 hours after death with the State Dept. of Health and Mental Hygiene prior to burial, cremation, or removal.

TO HOSPITAL OR ATTENDING PHYSICIAN: The law requires that the death certificate be executed within 24 hours after death. Page 4 may be retained by the hospital or attending physician.

BP

DHMH - 16 50M 7/77
(VR A 15 (4))

DIVISION OF VITAL RECORDS, 201 W. PRESTON ST., BALTIMORE, MARYLAND 21201

TO HOSPITAL OR ATTENDING PHYSICIAN: The law requires that the death certificate be executed within 24 hours after death. Page 4 may be retained by the hospital or attending physician.

TO FUNERAL DIRECTOR: After this certificate has been signed by the attending physician and completely filled in by the funeral director, page 3 should be detached for use as the burial-transit permit. Then please remove carbon papers. Pages 1 and 2 should be filed within 72 hours after death with the State Dept of Health and Mental Hygiene prior to burial, cremation, or removal.

IMPORTANT: If Item 21 is marked or Item 18 shows any injury, or other traumatic event, the medical examiner must be notified at once.

BP_____

DHMH - 16 50M 7/77
(VR A 15 (4))

1 - FOR STATE REGISTRAR

STATE OF MARYLAND
DEPARTMENT OF HEALTH AND MENTAL HYGIENE
CERTIFICATE OF DEATH

REG. NO. 78 017113

1. DECEASED NAME (TYPE OR PRINT) FIRST: James	MIDDLE: M.	LAST: Somerville	2a. DATE OF DEATH MONTH: 1 DAY: 3 YEAR: 78 — 2b. HOUR: 4 38 A M
3. SEX: male	4. RACE: black	5. DATE OF BIRTH MONTH: 5 DAY: 27 YEAR: 14	6. AGE (IN YEARS LAST BIRTHDAY): 73 YRS. — IF UNDER 1 YEAR: MONTHS, DAYS — IF UNDER 24 HRS: HOURS, MIN
7a. BIRTHPLACE (STATE OR FOREIGN COUNTRY): USA State?	7b. CITIZEN OF WHAT COUNTRY?: USA	8. MARRIED ☑ NEVER MARRIED ☐ WIDOWED ☐ DIVORCED ☐	9. BALTIMORE CITY OR COUNTY OF DEATH: Balt (City) MD.
10. CITY OR TOWN OF DEATH: Balt.	11. NAME OF HOSPITAL, NURSING HOME OR OTHER INSTITUTION (IF NOT IN SUCH FACILITY, GIVE STREET ADDRESS): Univ of Md,	12a. USUAL OCCUPATION (TYPE OF WORK FOR MOST OF WORKING LIFE):	12b. KIND OF BUSINESS OR INDUSTRY: none

USUAL RESIDENCE (IF NURSING HOME OR OTHER INSTITUTION, GIVE RESIDENCE BEFORE ADMISSION)

13a. STATE	13b. COUNTY	13c. CITY OR TOWN	13d. INSIDE CITY LIMITS?	13e. STREET ADDRESS
Md	~~Balt~~ S.M.	~~Balt~~ Hollywood	YES ☑ NO ☐	Box 404 Vispa Rd

14. FATHER'S NAME FIRST	MIDDLE	LAST	15. MOTHER'S MAIDEN NAME FIRST	MIDDLE	LAST
Woody		Somerville	Mary		?

16a. WAS DECEASED EVER IN U.S. ARMED FORCES? (YES, NO OR UNKNOWN)	(IF YES, GIVE WAR OR DATES)	16b. SOCIAL SECURITY NO.	17. INFORMANT	ADDRESS
		None	Agnes Summerville Client	Box 404 Hollywood, Md.

MEDICAL CERTIFICATION

18. **CAUSE OF DEATH** (Enter only one cause per line for (a), (b), and (c).)
PART I. DEATH WAS CAUSED BY:

		APPROXIMATE INTERVAL BETWEEN ONSET AND DEATH
H-274 IMMEDIATE CAUSE (a)	Cardiac Arrest	
Conditions, if any, which gave rise to immediate cause (a), stating the underlying cause last. — DUE TO, OR AS A CONSEQUENCE OF (b)	Atrial Flutter	8
DUE TO, OR AS A CONSEQUENCE OF (c)	~~Ascites (etiology unknown)~~	2

PART 2. OTHER SIGNIFICANT CONDITIONS CONTRIBUTING TO DEATH BUT NOT RELATED TO THE TERMINAL DISEASE OR CONDITION GIVEN IN PART 1(a): Ascites (etiology ?)

19a. DATE OF OPERATION	19b. CONDITION FOR WHICH OPERATION WAS PERFORMED	20a. AUTOPSY?	20b. IF YES, WERE FINDINGS USED IN CERTIFYING CAUSES OF DEATH?
None		YES ☐ NO ☐	YES ☐ NO ☐

21a. ACCIDENT WAS UNDERLYING ☐ OR CONTRIBUTING ☐ CAUSE OF DEATH (IF EITHER, NOTIFY MEDICAL EXAMINER)	21b. TIME OF INJURY HOUR A.M. P.M. MONTH DAY YEAR 19	21c. HOW INJURY OCCURRED (ENTER NATURE OF INJURY IN ITEM 18, PART 1 OR PART 2)
21d. INJURY OCCURRED WHILE AT WORK ☐ NOT WHILE AT WORK ☐	21e. PLACE OF INJURY (AT HOME, STREET, FACTORY, OFFICE, FARM, ETC.)	21f. LOCATION STREET / CITY OR TOWN / COUNTY / STATE

22a. I certify that (I) (this hospital) attended the deceased from 12 28 ~~77~~, 19 77, to 1 3, 19 78, that (I) (we) last saw the deceased alive on 1 3, 19 78, and that in (my) (our) opinion death occurred on the date and hour and from the causes stated above, (I) (we) (did) (did not) view the body after death.

22b. SIGNATURE	DEGREE		22c. DATE SIGNED
Jonathan P. Forman	MD	ATTENDING PHYSICIAN ☐ MEDICAL DIRECTOR ☐ STAFF PHYSICIAN ☑	1/3/78

22d. PHYSICIAN'S NAME (TYPE OR PRINT)	22e. ADDRESS
Jonathan P. Forman	Family Health Center, Univ of Md Hosp, Balt, Md.

23a. BURIAL, CREMATION, REMOVAL (SPECIFY)	23b. DATE	23c. NAME OF CEMETERY OR CREMATORY	23d. LOCATION CITY OR TOWN / COUNTY / STATE
Burial	Jan. 7, 1978	St Johns Cemetery	Hollywood, S.M., Maryland

24. FUNERAL DIRECTOR NAME / ADDRESS	25a. DATE RECD. BY REGISTRAR	25b. REGISTRAR'S SIGNATURE
W. Clarke Mattingley Leonardtown, Maryland	JAN 9 1978	Jeffrey McCready

STATE OF MARYLAND
DEPARTMENT OF HEALTH AND MENTAL HYGIENE
CERTIFICATE OF DEATH

1 - FOR STATE REGISTRAR

78 01714
REG. NO.

1. DECEASED NAME (TYPE OR PRINT): FIRST Frank MIDDLE Jacques LAST Sorrell

2a. DATE OF DEATH: MONTH 1 DAY 9 YEAR 78

2b. HOUR M

3. SEX: Male

4. RACE: B

5. DATE OF BIRTH: MONTH 6 DAY 6 YEAR 94

6. AGE (IN YEARS LAST BIRTHDAY): 83 YRS. IF UNDER 1 YEAR: MONTHS DAYS IF UNDER 24 HRS.: HOURS MIN

7a. BIRTHPLACE (STATE OR FOREIGN COUNTRY): Baltimore Md.

7b. CITIZEN OF WHAT COUNTRY?: USA

8. MARRIED ☐ NEVER MARRIED ☐ WIDOWED ☒ DIVORCED ☐

9. BALTIMORE CITY OR COUNTY OF DEATH: Baltimore City MD.

10. CITY OR TOWN OF DEATH: Baltimore

11. NAME OF HOSPITAL, NURSING HOME OR OTHER INSTITUTION (IF NOT IN SUCH FACILITY, GIVE STREET ADDRESS): Union Memorial Hospital

12a. USUAL OCCUPATION (TYPE OF WORK FOR MOST OF WORKING LIFE): Principal Ret.

12b. KIND OF BUSINESS OR INDUSTRY: Balto. Sch.

USUAL RESIDENCE (IF NURSING HOME OR OTHER INSTITUTION, GIVE RESIDENCE BEFORE ADMISSION)

13a. STATE: Md.

13b. COUNTY:

13c. CITY OR TOWN: Baltimore

13d. INSIDE CITY LIMITS? YES ☒ NO ☐

13e. STREET ADDRESS: 2503 Montebello Terr.

14. FATHER'S NAME: FIRST Henry MIDDLE LAST Sorrell

15. MOTHER'S MAIDEN NAME: FIRST Margaret MIDDLE LAST Wilson

16a. WAS DECEASED EVER IN U.S. ARMED FORCES? (YES, NO OR UNKNOWN)

16b. SOCIAL SECURITY NO.: 214-40-4772

17. INFORMANT: ADDRESS Saratoga St. Mr. William K. Wheeler-1315 W.

MEDICAL CERTIFICATION

18. CAUSE OF DEATH (Enter only one cause per line for a), (b), and (c).
PART I. DEATH WAS CAUSED BY:
IMMEDIATE CAUSE (a): probable Acute Myocardial Infarction
DUE TO, OR AS A CONSEQUENCE OF (b): Arteriosclerotic Heart Disease
DUE TO, OR AS A CONSEQUENCE OF (c):
Conditions, if any, which gave rise to immediate cause (a), stating the underlying cause last.
4100

APPROXIMATE INTERVAL BETWEEN ONSET AND DEATH: minutes / ? 2-4 years

PART 2. OTHER SIGNIFICANT CONDITIONS CONTRIBUTING TO DEATH BUT NOT RELATED TO THE TERMINAL DISEASE OR CONDITION GIVEN IN PART 1(a): Hypertension

19a. DATE OF OPERATION:

19b. CONDITION FOR WHICH OPERATION WAS PERFORMED:

20a. AUTOPSY? YES ☐ NO ☒

20b. IF YES, WERE FINDINGS USED IN CERTIFYING CAUSES OF DEATH? YES ☐ NO ☐

21a. ACCIDENT WAS UNDERLYING ☐ OR CONTRIBUTING ☐ CAUSE OF DEATH (IF EITHER, NOTIFY MEDICAL EXAMINER)

21b. TIME OF INJURY: HOUR A.M. P.M. MONTH DAY YEAR 19

21c. HOW INJURY OCCURRED (ENTER NATURE OF INJURY IN ITEM 18, PART 1 OR PART 2)

21d. INJURY OCCURRED: WHILE AT WORK ☐ NOT WHILE AT WORK ☐

21e. PLACE OF INJURY (AT HOME, STREET, FACTORY, OFFICE, FARM, ETC.)

21f. LOCATION: STREET CITY OR TOWN COUNTY STATE

22a. I certify that (I) this hospital) attended the deceased from 3/24/75, 19 75, to 1/9, 19 78, that (I) (we) last saw the deceased alive on 9/20 19 77, and that in (my) (our) opinion death occurred on the date and hour and from the causes stated above. (I) (we) (did) did not view the body after death.

22b. SIGNATURE:

DEGREE: ATTENDING PHYSICIAN ☐ MEDICAL DIRECTOR ☒ STAFF PHYSICIAN ☐

22c. DATE SIGNED: 1/10/78

22d. PHYSICIAN'S NAME (TYPE OR PRINT):

22e. ADDRESS: 2300 Garrison Blvd.

23a. BURIAL, CREMATION, REMOVAL (SPECIFY): Cremation

23b. DATE: 1-13-78

23c. NAME OF CEMETERY OR CREMATORY: Security Process

23d. LOCATION CITY OR TOWN: Baltimore COUNTY Md. STATE

24. FUNERAL DIRECTOR NAME: Herbert E. Nutter ADDRESS 3035 W. North Ave.

25a. DATE REC'D. BY REGISTRAR: JAN 13 1978

25b. REGISTRAR'S SIGNATURE:

IMPORTANT: If Item 21 is marked or Item 18 shows any injury, or other traumatic event, the medical examiner must be notified at once.

TO HOSPITAL OR ATTENDING PHYSICIAN: The law requires that the death certificate be executed within 24 hours after death. Page 4 may be retained by the hospital or attending physician.

TO FUNERAL DIRECTOR: After this certificate has been signed by the attending physician and completely filled in by the funeral director, page 3 should be detached for use as the burial-transit permit. Then please remove carbon papers. Pages 1 and 2 should be filed within 72 hours after death with the State Dept. of Health and Mental Hygiene prior to burial, cremation, or removal.

DIVISION OF VITAL RECORDS, 201 W. PRESTON ST., BALTIMORE, MARYLAND 21201

DHMH - 1660M 1/75
(VR A 15 (4))

7 8 0 1 7 4

STATE OF MARYLAND
DEPARTMENT OF HEALTH AND MENTAL HYGIENE
CERTIFICATE OF DEATH

78 01715
REG. NO.

1 - FOR STATE REGISTRAR

1. DECEASED NAME (TYPE OR PRINT): FIRST ~~SPARKS~~ JOHN MIDDLE B. LAST SPARKS

2a. DATE OF DEATH: MONTH 1 DAY 18 YEAR 78

2b. HOUR 6:30 P.M.

3. SEX: M

4. RACE: W

5. DATE OF BIRTH: MONTH 7 DAY 25 YEAR 24

6. AGE (IN YEARS LAST BIRTHDAY): 53 YRS. IF UNDER 1 YEAR MONTHS DAYS; IF UNDER 24 HRS. HOURS MIN

7a. BIRTHPLACE (STATE OR FOREIGN COUNTRY): W. VA.

7b. CITIZEN OF WHAT COUNTRY? USA

8. MARRIED ☒ NEVER MARRIED ☐ WIDOWED ☐ DIVORCED ☐

9. BALTIMORE CITY OR COUNTY OF DEATH: BALTO. CITY MD.

10. CITY OR TOWN OF DEATH: BALTO

11. NAME OF HOSPITAL, NURSING HOME OR OTHER INSTITUTION (IF NOT IN SUCH FACILITY, GIVE STREET ADDRESS): BALTO CITY HOSP

12a. USUAL OCCUPATION (TYPE OF WORK FOR MOST OF WORKING LIFE):

12b. KIND OF BUSINESS OR INDUSTRY: STEEL

USUAL RESIDENCE (IF NURSING HOME OR OTHER INSTITUTION, GIVE RESIDENCE BEFORE ADMISSION)

13a. STATE: MD.

13b. COUNTY: BALTO

13c. CITY OR TOWN: ESSEX

13d. INSIDE CITY LIMITS? YES ☐ NO ☒

13e. STREET ADDRESS: 1446 KENT RD.

14. FATHER'S NAME: FIRST WILLIAM MIDDLE SPARKS LAST

15. MOTHER'S MAIDEN NAME: FIRST LOU ELLEN MIDDLE BALDWIN LAST

16a. WAS DECEASED EVER IN U.S. ARMED FORCES? (YES, NO OR UNKNOWN): UNK (IF YES, GIVE WAR OR DATES)

16b. SOCIAL SECURITY NO.: 233-36-7297

17. INFORMANT: PAULINE SPARKS ADDRESS: ABOVE

MEDICAL CERTIFICATION

18. CAUSE OF DEATH (Enter only one cause per line for (a), (b), and (c).)
PART I. DEATH WAS CAUSED BY:
IMMEDIATE CAUSE (a): CARDIAC ARREST
DUE TO, OR AS A CONSEQUENCE OF (b): CEREBROVASCULAR ACCIDENT
DUE TO, OR AS A CONSEQUENCE OF (c): HYPERTENSION
Conditions, if any, which gave rise to immediate cause (a), stating the underlying cause last. 4360
APPROXIMATE INTERVAL BETWEEN ONSET AND DEATH

PART 2. OTHER SIGNIFICANT CONDITIONS CONTRIBUTING TO DEATH BUT NOT RELATED TO THE TERMINAL DISEASE OR CONDITION GIVEN IN PART 1(a).

19a. DATE OF OPERATION

19b. CONDITION FOR WHICH OPERATION WAS PERFORMED

20a. AUTOPSY? YES ☒ NO ☐

20b. IF YES, WERE FINDINGS USED IN CERTIFYING CAUSES OF DEATH? YES ☐ NO ☐

21a. ACCIDENT WAS UNDERLYING ☐ OR CONTRIBUTING ☐ CAUSE OF DEATH (IF EITHER, NOTIFY MEDICAL EXAMINER)

21b. TIME OF INJURY HOUR A.M. P.M. MONTH DAY YEAR 19

21c. HOW INJURY OCCURRED (ENTER NATURE OF INJURY IN ITEM 18, PART 1 OR PART 2)

21d. INJURY OCCURRED WHILE AT WORK ☐ NOT WHILE AT WORK ☐

21e. PLACE OF INJURY (AT HOME, STREET, FACTORY, OFFICE, FARM, ETC.)

21f. LOCATION STREET CITY OR TOWN COUNTY STATE

22a. I certify that (I) (this hospital) attended the deceased from 11/15/77 19 78 to 1/18 19 78, that (I) (we) last saw the deceased alive on 1/18 19 78, and that in (my) (our) opinion death occurred on the date and hour and from the causes stated above. (I) (We) (did) (did not) view the body after death.

22b. SIGNATURE: Alan K. Jacobs MD DEGREE

ATTENDING PHYSICIAN ☐ MEDICAL DIRECTOR ☐ STAFF PHYSICIAN ☒

22c. DATE SIGNED 1/18/78

22d. PHYSICIAN'S NAME (TYPE OR PRINT): ALAN K. JACOBS MD

22e. ADDRESS: BALTIMORE CITY HOSPITAL

23a. BURIAL, CREMATION, REMOVAL (SPECIFY): BURIAL

23b. DATE 1/21/78

23c. NAME OF CEMETERY OR CREMATORY: GARDENS OF FAITH

23d. LOCATION CITY OR TOWN: BALTO. COUNTY STATE: MD.

24. FUNERAL DIRECTOR NAME: J.G. CONNELLY ADDRESS: 300 MACE

25a. DATE REC'D. BY REGISTRAR: JAN 23 1978

25b. REGISTRAR'S SIGNATURE: Cynthia McCready

TO HOSPITAL OR ATTENDING PHYSICIAN: The law requires that the death certificate be executed within 24 hours after death. Page 4 may be retained by the hospital or attending physician.

TO FUNERAL DIRECTOR: After this certificate has been signed by the attending physician and completely filled in by the funeral director, page 3 should be detached for use as the burial-transit permit. Then please remove carbonpapers. Pages 1 and 2 should be filed within 72 hours after death with the State Dept. of Health and Mental Hygiene prior to burial, cremation, or removal.

IMPORTANT: If Item 21 is marked or Item 18 shows any injury, or other traumatic event, the medical examiner must be notified at once.

DIVISION OF VITAL RECORDS, 201 W. PRESTON ST., BALTIMORE, MARYLAND 21201

BP

DHMH - 1660M 1/75
(VR A 15 (4))

78 01715

STATE OF MARYLAND
DEPARTMENT OF HEALTH AND MENTAL HYGIENE
CERTIFICATE OF DEATH

1 - FOR STATE REGISTRAR

REG. NO. 78 01716

DIVISION OF VITAL RECORDS, 201 W. PRESTON ST., BALTIMORE, MARYLAND 21201

1. DECEASED NAME (TYPE OR PRINT) FIRST: JOSEPH	MIDDLE: W.	LAST: SPECTOR	2a. DATE OF DEATH MONTH: MON.,	DAY: 1 23	YEAR: 78
2b. HOUR: 5 00 PM					
3. SEX: M Male	4. RACE: C AUCASIAN	5. DATE OF BIRTH MONTH: 12	DAY: 20	YEAR: 04	6. AGE (IN YEARS LAST BIRTHDAY): 73 YRS.
IF UNDER 1 YEAR: MONTHS / DAYS	IF UNDER 24 HRS.: HOURS / MIN				
7a. BIRTHPLACE (STATE OR FOREIGN COUNTRY): RUSSIA	7b. CITIZEN OF WHAT COUNTRY?: U.S.A.	8. MARRIED XX NEVER MARRIED ☐ WIDOWED ☐ DIVORCED ☐	9. BALTIMORE CITY OR COUNTY OF DEATH: CITY MD.		
10. CITY OR TOWN OF DEATH: BALTO	11. NAME OF HOSPITAL, NURSING HOME OR OTHER INSTITUTION (IF NOT IN SUCH FACILITY, GIVE STREET ADDRESS): SINAI HOSPITAL	12a. USUAL OCCUPATION (TYPE OF WORK FOR MOST OF WORKING LIFE): LAWYER	12b. KIND OF BUSINESS OR INDUSTRY: AT LAW		
USUAL RESIDENCE (IF NURSING HOME OR OTHER INSTITUTION, GIVE RESIDENCE BEFORE ADMISSION) 13a. STATE: MARYLAND	13b. COUNTY: BALTO.	13c. CITY OR TOWN: BALTO.	13d. INSIDE CITY LIMITS? YES ☐ NO XX	13e. STREET ADDRESS: 7 SLADE AVE., APT. 717 #21208	
14. FATHER'S NAME FIRST: BORIS	MIDDLE:	LAST: SPECTOR	15. MOTHER'S MAIDEN NAME FIRST: ANNA	MIDDLE:	LAST: MERSON
16a. WAS DECEASED EVER IN U.S. ARMED FORCES? (YES, NO OR UNKNOWN): NO	(IF YES, GIVE WAR OR DATES)	16b. SOCIAL SECURITY NO.: 217-38-4630	17. INFORMANT ADDRESS: MRS. LILLIAN SPECTOR 7 SLADE AVE., APT. 717 #21208		

MEDICAL CERTIFICATION

18. **CAUSE OF DEATH** (Enter only one cause per line for (a), (b), and (c).)

PART I. DEATH WAS CAUSED BY:

		APPROXIMATE INTERVAL BETWEEN ONSET AND DEATH
IMMEDIATE CAUSE (a)	PULMONARY EDEMA	2 HRS
DUE TO, OR AS A CONSEQUENCE OF (b)	CONGESTIVE HEART FAILURE	6 DAYS
DUE TO, OR AS A CONSEQUENCE OF (c)	MITRAL INSUFFICIENCY	11 YEARS

Conditions, if any, which gave rise to immediate cause (a), stating the underlying cause last.

3949

PART 2. OTHER SIGNIFICANT CONDITIONS CONTRIBUTING TO DEATH BUT NOT RELATED TO THE TERMINAL DISEASE OR CONDITION GIVEN IN PART 1(a)

19a. DATE OF OPERATION	19b. CONDITION FOR WHICH OPERATION WAS PERFORMED	20a. AUTOPSY? YES ☐ NO X	20b. IF YES, WERE FINDINGS USED IN CERTIFYING CAUSES OF DEATH? YES ☐ NO ☐

21a. ACCIDENT WAS UNDERLYING ☐ OR CONTRIBUTING ☐ CAUSE OF DEATH (IF EITHER, NOTIFY MEDICAL EXAMINER)	21b. TIME OF INJURY HOUR A.M. P.M. MONTH DAY YEAR 19	21c. HOW INJURY OCCURRED (ENTER NATURE OF INJURY IN ITEM 18, PART 1 OR PART 2)
21d. INJURY OCCURRED WHILE AT WORK ☐ NOT WHILE AT WORK ☐	21e. PLACE OF INJURY (AT HOME, STREET, FACTORY, OFFICE, FARM, ETC.)	21f. LOCATION STREET / CITY OR TOWN / COUNTY / STATE

22a. I certify that (I) (this hospital) attended the deceased from 1/21/78, 19__, to 1/23, 19 78, that (I) (we) last saw the deceased alive on 1/23, 19 78 and that in (my) (our) opinion death occurred on the date and hour and from the causes stated above, (I) (we) did (did not) view the body after death.

22b. SIGNATURE	DEGREE: ATTENDING PHYSICIAN ☐ MEDICAL DIRECTOR ☐ STAFF PHYSICIAN X	22c. DATE SIGNED
F. Cardenas		1/23/78

22d. PHYSICIAN'S NAME (TYPE OR PRINT)	22e. ADDRESS
FCO. J. CARDENAS	SINAI HOSPITAL OF BALTO

23a. BURIAL, CREMATION, REMOVAL (SPECIFY)	23b. DATE	23c. NAME OF CEMETERY OR CREMATORY	23d. LOCATION CITY OR TOWN / COUNTY / STATE
BURIAL	1-25-78	CHIZUK AMUNO	BALTIMORE / MARYLAND

24. FUNERAL DIRECTOR NAME AND ADDRESS	25a. DATE RECD. BY REGISTRAR	25b. REGISTRAR'S SIGNATURE
SOL LEVINSON & BROS., INC 6010 REISTERSTOWN RD., BALTO., MD 21215	JAN 31 1978	Timothy McCready

IMPORTANT: If Item 21 is marked or Item 18 shows any injury, or other traumatic event, the medical examiner must be notified at once.

TO HOSPITAL OR ATTENDING PHYSICIAN: The law requires that the death certificate be executed within 24 hours after death. Page 4 may be retained by the hospital or attending physician.

TO FUNERAL DIRECTOR: After this certificate has been signed by the attending physician and completely filled in by the funeral director, page 3 should be detached for use as the burial-transit permit. Then please remove carbon papers. Pages 1 and 2 should be filed within 72 hours after death with the State Dept. of Health and Mental Hygiene prior to burial, cremation, or removal.

BP_____

DHMH - 16 50M 1/76
(VR A 15 (4))

6

STATE OF MARYLAND
DEPARTMENT OF HEALTH AND MENTAL HYGIENE
CERTIFICATE OF DEATH

78 01717

REG. NO.

1 - FOR STATE REGISTRAR

DIVISION OF VITAL RECORDS, 201 W. PRESTON ST., BALTIMORE, MARYLAND 21201

TO HOSPITAL OR ATTENDING PHYSICIAN: The law requires that the death certificate be executed within 24 hours after death. Page 4 may be retained by the hospital or attending physician.

TO FUNERAL DIRECTOR: After this certificate has been signed by the attending physician and completely filled in by the funeral director, page 4 should be detached for use as the burial transit permit. Then please remove carbon papers. Pages 1 and 2 should be filed within 72 hours after death with the State Dept. of Health and Mental Hygiene prior to burial, cremation, or removal.

IMPORTANT: If item 21 is marked or item 18 shows any injury, or other traumatic event, the medical examiner must be notified at once.

1. DECEASED NAME (TYPE OR PRINT) FIRST / MIDDLE / LAST	JOHN EMMETT SPEED	2a. DATE OF DEATH MONTH DAY YEAR	28 JAN 78	2b. HOUR	8:15 PM
3. SEX	MALE	4. RACE	BLACK	5. DATE OF BIRTH MONTH DAY YEAR	APR 23 1925
6. AGE (IN YEARS LAST BIRTHDAY)	52 YRS.	IF UNDER 1 YEAR MONTHS / DAYS		IF UNDER 24 HRS HOURS / MIN	
7a. BIRTHPLACE (STATE OR FOREIGN COUNTRY)	WINDSOR VA.	7b. CITIZEN OF WHAT COUNTRY?	USA	8. MARRIED ☑ NEVER MARRIED ☐ WIDOWED ☐ DIVORCED ☐	
9. BALTIMORE CITY OR COUNTY OF DEATH	BALTIMORE CITY COUNTY MD.				
10. CITY OR TOWN OF DEATH	BALTIMORE	11. NAME OF HOSPITAL, NURSING HOME OR OTHER INSTITUTION (IF NOT IN SUCH FACILITY, GIVE STREET ADDRESS)	U.S.P.H.S HOSPITAL BALTI	12a. USUAL OCCUPATION (TYPE OF WORK FOR MOST OF WORKING LIFE)	SELF Employed
12b. KIND OF BUSINESS OR INDUSTRY	BARBER				
USUAL RESIDENCE (IF NURSING HOME OR OTHER INSTITUTION, GIVE RESIDENCE BEFORE ADMISSION) 13a. STATE	Md	13b. COUNTY	Balti	13c. CITY OR TOWN	BALTI
13d. INSIDE CITY LIMITS? YES ☐ NO ☑		13e. STREET ADDRESS	142 CHESTNUT ST		
14. FATHER'S NAME FIRST / MIDDLE / LAST	JOHN E. Speed	15. MOTHER'S MAIDEN NAME FIRST / MIDDLE / LAST	Leola Vines		
16a. WAS DECEASED EVER IN U.S. ARMED FORCES? (YES, NO OR UNKNOWN)	USN	(IF YES, GIVE WAR OR DATES)	1943	16b. SOCIAL SECURITY NO.	218-18-2077
17. INFORMANT	MRS. COURTNEY SPEED	ADDRESS	142 CHESTNUT ST		

MEDICAL CERTIFICATION

18. CAUSE OF DEATH (Enter only one cause per line for (a), (b), and (c).)

PART I. DEATH WAS CAUSED BY:

Conditions, if any, which gave rise to immediate cause (a), stating the underlying cause last.

IMMEDIATE CAUSE (a) RESPIRATORY & CARDIAC Failure — 4360

DUE TO, OR AS A CONSEQUENCE OF (b) Massive Cerebral Vascular Accident

DUE TO, OR AS A CONSEQUENCE OF (c)

APPROXIMATE INTERVAL BETWEEN ONSET AND DEATH: 65 min

PART 2. OTHER SIGNIFICANT CONDITIONS CONTRIBUTING TO DEATH BUT NOT RELATED TO THE TERMINAL DISEASE OR CONDITION GIVEN IN PART 1(a): CHRONIC ETHANOL ABUSE & COPD Hypertension

19a. DATE OF OPERATION	—	19b. CONDITION FOR WHICH OPERATION WAS PERFORMED	—
20a. AUTOPSY? YES ☐ NO ☑	20b. IF YES, WERE FINDINGS USED IN CERTIFYING CAUSES OF DEATH? YES ☐ NO ☐		
21a. ACCIDENT WAS UNDERLYING ☐ OR CONTRIBUTING ☐ CAUSE OF DEATH (IF EITHER, NOTIFY MEDICAL EXAMINER)	21b. TIME OF INJURY HOUR A.M. P.M. MONTH DAY YEAR 19	21c. HOW INJURY OCCURRED (ENTER NATURE OF INJURY IN ITEM 18, PART 1 OR PART 2)	—
21d. INJURY OCCURRED WHILE AT WORK ☐ NOT WHILE AT WORK ☐	21e. PLACE OF INJURY (AT HOME, STREET, FACTORY, OFFICE, FARM, ETC.) —	21f. LOCATION STREET / CITY OR TOWN / COUNTY / STATE	—

22a. I certify that (I) (this hospital) attended the deceased from JAN 5, 19 78, to JAN 28, 19 78, that (I) (we) last saw the deceased alive on JAN 28, 19 78, and that in (my) (our) opinion death occurred on the date and hour and from the causes stated above. (I) (we) (did) (did not) view the body after death.

22b. SIGNATURE	D Brooks	DEGREE	MD
ATTENDING PHYSICIAN ☐ MEDICAL DIRECTOR ☐ STAFF PHYSICIAN ☑		22c. DATE SIGNED	29 JAN 78
22f. PHYSICIAN'S NAME (TYPE OR PRINT)	D. BROOKS MD	22e. ADDRESS	USPHS BALTI

23a. BURIAL, CREMATION, REMOVAL (SPECIFY)	BURIAL	23b. DATE	2-2-78	23c. NAME OF CEMETERY OR CREMATORY: MARYLAND NATL CEM.
23d. LOCATION CITY OR TOWN / COUNTY / STATE	LAUREL MARYLAND			
24. FUNERAL DIRECTOR NAME / ADDRESS	MORTON & DYOTT 1781 LAUREL ST.	25a. DATE REC'D BY REGISTRAR	JAN 31 1978	25b. REGISTRAR'S SIGNATURE: Kathryn McCready

BP_____

DHMH - 16 60M 1/75
(VR A 15 (4))

STATE OF MARYLAND
DEPARTMENT OF HEALTH AND MENTAL HYGIEN

MEDICAL EXAMINER'S CERTIFICATE OF DEA

78-01718

1 - FOR STATE REGISTRAR 78-01718

78-01718

1. DECEASED NAME (TYPE OR PRINT): FIRST SCOTT; MIDDLE DAVID; LAST SPELLERBURG

2a. DATE OF DEATH: KNOWN [X] ESTIMATED [ ] MONTH 1 DAY 9 YEAR 1978

2b. HOUR

3. SEX: male

4. RACE: white

5. DATE OF BIRTH: MONTH 8 DAY 12 YEAR 54

6. AGE (IN YEARS LAST BIRTHDAY): 23 YRS.; IF UNDER 1 YR. MONTHS; DAYS; IF UNDER 24 HRS. HOURS; MIN

2c. DATE PRONOUNCED DEAD: MONTH 1 DAY 9 YEAR 1978

2d. HOUR 2:05 PM

7a. BIRTHPLACE (STATE OR FOREIGN COUNTRY): Missouri

7b. CITIZEN OF WHAT COUNTRY? U.S.A.

8. MARRIED [ ] NEVER MARRIED [X] WIDOWED [ ] DIVORCED [ ]

9. BALTIMORE CITY OR COUNTY OF DEATH: Baltimore City MD.

10. CITY OR TOWN OF DEATH: Baltimore

11. NAME OF HOSPITAL, NURSING HOME, OR OTHER INSTITUTION (IF NOT IN SUCH FACILITY, GIVE STREET ADDRESS): So. Baltimore General Hospital

12a. USUAL OCCUPATION (TYPE OF WORK FOR MOST OF WORKING LIFE): MK3 E-4

12b. KIND OF BUSINESS OR INDUSTRY: US Coast Gd.

USUAL RESIDENCE (IF IN NURSING HOME OR OTHER INSTITUTION, GIVE RESIDENCE BEFORE ADMISSION)

13a. STATE: Minnesota

13b. COUNTY: St. Louis

13c. CITY OR TOWN: Duluth

13d. INSIDE CITY LIMITS? YES [X] NO [ ]

13e. STREET ADDRESS: 529 N. 43rd Ave.

14. FATHER'S NAME: FIRST Raymond; MIDDLE A.; LAST Spellerburg

15. MOTHER'S MAIDEN NAME: FIRST Sally; MIDDLE -; LAST Weiler

16a. WAS DECEASED EVER IN U.S. ARMED FORCES? (YES, NO, OR UNKNOWN): Yes (IF YES, GIVE WAR OR DATES): Active Duty

16b. SOCIAL SECURITY NO.: 472-68-5961

17. INFORMANT: Raymond A. Spellerburg ADDRESS: See Item #13

MEDICAL CERTIFICATION

18. CAUSE OF DEATH (Enter only one couse per line for (a), (b), and (c).)

PART I DEATH WAS CAUSED BY:

IMMEDIATE CAUSE (a): Multiple injuries

Conditions, if ony, which gove rise to immediate couse (a) stoting the underlying couse lost.

DUE TO, OR AS A CONSEQUENCE OF (b):

DUE TO, OR AS A CONSEQUENCE OF (c):

APPROXIMATE INTERVAL BETWEEN ONSET AND DEATH

PART 2 OTHER SIGNIFICANT CONDITIONS CONTRIBUTING TO DEATH BUT NOT RELATED TO THE TERMINAL DISEASE OR CONDITION GIVEN IN PART 1 (a).

19a. DATE OF OPERATION

19b. CONDITION FOR WHICH OPERATION WAS PERFORMED?

20. AUTOPSY? YES [X] NO [ ]

21a. EXTERNAL CAUSE WAS UNDERLYING [X] OR CONTRIBUTING [ ] CAUSE OF DEATH

21b. TIME OF INJURY: HOUR AM/PM 12:58 P.M. MONTH 1 DAY 9 YEAR 1978

21c. HOW INJURY OCCURRED (ENTER NATURE OF INJURY IN ITEM 18 PART 1 OR PART 2): Driver in 3 vehicle collision.

21d. INJURY OCCURRED WHILE AT WORK [ ] NOT WHILE AT WORK [X]

21e. PLACE OF INJURY (AT HOME, STREET, FACTORY, FARM, ETC.): road

21f. LOCATION: STREET 2500 Hawkins Pt. Rd.; CITY OR TOWN Balto.; COUNTY; STATE Md.

22a. I certify thot I took charge of the remoins described obove, held on Autopsy [X], Inspection [ ], Inquiry [ ], and in my opinion death resulted from: Notural causes [ ], Accident [X], Suicide [ ], Homicide [ ], Undetermined monner [ ],

ACTUAL SIGNATURE: Ann M. Dixon

TITLE (SPECIFY): M.D. Assistant MEDICAL EXAMINER

DATE SIGNED: 1-10-78

EXAMINER'S NAME (TYPE OR PRINT): Ann M. Dixon, M.D.

ADDRESS: 111 Penn St.

23a. BURIAL, CREMATION, REMOVAL (SPECIFY): Removal

23b. DATE: Jan. 11, 1977

23c. NAME OF CEMETERY OR CREMATORY: Jarvi-Dowd Funeral Home

23d. LOCATION: CITY OR TOWN Deluth; COUNTY; STATE Minnesota

24. FUNERAL DIRECTOR: NAME Chambers Funeral Home; ADDRESS 5801 Cleveland Ave. Riverdale, MD 20840

25a. DATE REC'D. BY REGISTRAR: JAN 17 1978

25b. REGISTRAR'S SIGNATURE: Kathryn McCready

TO MEDICAL EXAMINER: THIS CERTIFICATE SHOULD BE EXECUTED WITHIN 24 HOURS AFTER DEATH. IF ANY DELAY IS NECESSARY, PLEASE EXECUTE THE CERTIFICATE, WRITING THE WORD "PENDING" IN PENCIL IN ITEM 18. GIVE PAGES 1, 2, AND 3 TO THE FUNERAL DIRECTOR PAGE 4 SHOULD BE FORWARDED TO THE CHIEF MEDICAL EXAMINER ALONG WITH FORM PM 3. RETAIN PAGE 4 FOR YOUR FILES.

TO FUNERAL DIRECTOR: PAGE 3 SHOULD BE USED AS A BURIAL-TRANSIT PERMIT. PAGES 1 AND 2 SHOULD BE FILED WITHIN 72 HOURS AFTER DEATH, WITH THE STATE DEPARTMENT OF HEALTH AND MENTAL HYGIENE, DIVISION OF VITAL RECORDS, 301 W. PRESTON STREET, BALTIMORE, MARYLAND 21201 PRIOR TO BURIAL, CREMATION, OR REMOVAL.

DIVISION OF VITAL RECORDS, 301 W. PRESTON ST., BALTIMORE, MD. 21201

BP

DHMH - 17
(VR A15 ME (5))
30M 7/73

STATE OF MARYLAND
DEPARTMENT OF HEALTH AND MENTAL HYGIENE
CERTIFICATE OF DEATH

78 01719
REG. NO.

1 - FOR STATE REGISTRAR

1. DECEASED NAME (TYPE OR PRINT) — FIRST: Elizabeth; MIDDLE: H.; LAST: Spicer

2a. DATE OF DEATH — MONTH: January; DAY: 30; YEAR: 1978

2b. HOUR: 5:50 P M

3. SEX: Female

4. RACE: caucasian

5. DATE OF BIRTH — MONTH: Feb.; DAY: 4; YEAR: 1907

6. AGE (IN YEARS LAST BIRTHDAY): 70 YRS
IF UNDER 1 YEAR — MONTHS: ; DAYS:
IF UNDER 24 HRS. — HOURS: ; MIN.:

7a. BIRTHPLACE (STATE OR FOREIGN COUNTRY): Maryland

7b. CITIZEN OF WHAT COUNTRY?: U.S.A.

8. MARRIED ☐ NEVER MARRIED ☐ WIDOWED ☒ DIVORCED ☐

9. BALTIMORE CITY OR COUNTY OF DEATH: Baltimore City MD.

10. CITY OR TOWN OF DEATH: Baltimore

11. NAME OF HOSPITAL, NURSING HOME OR OTHER INSTITUTION (IF NOT IN A FACILITY, GIVE STREET ADDRESS): Keswick 700 W. 40th St.

12a. USUAL OCCUPATION (TYPE OF WORK FOR MOST OF WORKING LIFE): Cashier

12b. KIND OF BUSINESS OR INDUSTRY: College

USUAL RESIDENCE (IF NURSING HOME OR OTHER INSTITUTION, GIVE RESIDENCE BEFORE ADMISSION)

13a. STATE: Maryland

13b. COUNTY:

13c. CITY OR TOWN: Baltimore

13d. INSIDE CITY LIMITS? YES ☒ NO ☐

13e. STREET ADDRESS: 4103 Roland Ave. 21211

14. FATHER'S NAME — FIRST: Samuel; MIDDLE: Harden

15. MOTHER'S MAIDEN NAME — FIRST: Edythe; MIDDLE: ; LAST: Buckman

16a. WAS DECEASED EVER IN U.S. ARMED FORCES? (YES, NO OR UNKNOWN): No
(IF YES, GIVE WAR OR DATES):

16b. SOCIAL SECURITY NO.: 215-22-0076

17. INFORMANT — ADDRESS: Records: Keswick 700 W. 40th St. 21211

MEDICAL CERTIFICATION

18. CAUSE OF DEATH (Enter only one cause per line for (a), (b), and (c).)
PART I. DEATH WAS CAUSED BY:
IMMEDIATE CAUSE (a): Circulatory collapse — APPROXIMATE INTERVAL BETWEEN ONSET AND DEATH: 3 days
DUE TO, OR AS A CONSEQUENCE OF (b): metastatic breast cancer — 3 yrs.
DUE TO, OR AS A CONSEQUENCE OF (c): ovarian cancer — 5 yrs

Conditions, if any, which gave rise to immediate cause (a), stating the underlying cause last.

PART 2. OTHER SIGNIFICANT CONDITIONS CONTRIBUTING TO DEATH BUT NOT RELATED TO THE TERMINAL DISEASE OR CONDITION GIVEN IN PART 1(a)

19a. DATE OF OPERATION:

19b. CONDITION FOR WHICH OPERATION WAS PERFORMED:

20a. AUTOPSY? YES ☐ NO ☒

20b. IF YES, WERE FINDINGS USED IN CERTIFYING CAUSES OF DEATH? YES ☐ NO ☐

21a. ACCIDENT WAS UNDERLYING ☐ OR CONTRIBUTING ☐ CAUSE OF DEATH (IF EITHER, NOTIFY MEDICAL EXAMINER)

21b. TIME OF INJURY — HOUR A.M. P.M. MONTH DAY YEAR 19

21c. HOW INJURY OCCURRED (ENTER NATURE OF INJURY IN ITEM 18, PART 1 OR PART 2)

21d. INJURY OCCURRED — WHILE AT WORK ☐ NOT WHILE AT WORK ☐

21e. PLACE OF INJURY (AT HOME, STREET, FACTORY, OFFICE, FARM, ETC.)

21f. LOCATION — STREET; CITY OR TOWN; COUNTY; STATE

22a. I certify that (I) (this hospital) attended the deceased from Dec. 14, 19 77, to Jan. 30, 19 78, that (I) (we) last saw the deceased alive on Jan. 30 19 78, and that in (my) (our) opinion death occurred on the date and hour and from the causes stated above, (I) (we) (did) (did not) view the body after death.

22b. SIGNATURE: E. Hunter Wilson Jr MD — DEGREE: ATTENDING PHYSICIAN ☒ MEDICAL DIRECTOR ☐ STAFF PHYSICIAN ☐

22c. DATE SIGNED: 1-30-78

22d. PHYSICIAN'S NAME (TYPE OR PRINT): E. Hunter Wilson Jr. M.D.

22e. ADDRESS: Keswick 700 W. 40th Street

23a. BURIAL, CREMATION, REMOVAL (SPECIFY): Burial

23b. DATE: 2/2/78

23c. NAME OF CEMETERY OR CREMATORY: Loudon Park

23d. LOCATION — CITY OR TOWN; COUNTY: Baltimore City; STATE: Md.

24. FUNERAL DIRECTOR NAME AND ADDRESS: Henry W. Jenkins & Sons Co. 4905 York Road Balto., Md. 21212

25. DATE RECD. BY REGISTRAR: FEB 03 1978

26. REGISTRAR'S SIGNATURE:

IMPORTANT: If Item 21 is marked or Item 18 shows any injury, or other traumatic event, the medical examiner must be notified at once.

TO FUNERAL DIRECTOR: After this certificate has been signed by the attending physician and completely filled in by the funeral director, page 4 should be detached for use as the burial-transit permit. Then please remove carbon papers. Pages 1 and 2 should be filed within 72 hours after death with the State Dept. of Health and Mental Hygiene prior to burial, cremation, or removal.

TO HOSPITAL OR ATTENDING PHYSICIAN: The law requires that the death certificate be executed within 24 hours after death. Page 4 may be retained by the hospital or attending physician.

DIVISION OF VITAL RECORDS, 201 W. PRESTON ST., BALTIMORE, MARYLAND 21201

BP

DHMH - 1650M 1/76
(VR A 15 (4))

Item 5 g516 2/15/76 gj

STATE OF MARYLAND
DEPARTMENT OF HEALTH AND MENTAL HYGIENE
MEDICAL EXAMINER'S CERTIFICATE OF DEATH

1- FOR STATE REGISTRAR

78 01720 REG. NO.

1. DECEASED NAME (TYPE OR PRINT) FIRST	MIDDLE	LAST	2a. DATE OF DEATH KNOWN ☒ ESTIMATED ☐ MONTH	DAY	YEAR	2b. HOUR					
Daniel	W.	Spriggs	1	4	19 78	M					
3. SEX	4. RACE	5. DATE OF BIRTH MONTH	DAY	YEAR	6. AGE (IN YEARS) (LAST BIRTHDAY)	IF UNDER 1 YR. MONTHS	DAYS	IF UNDER 24 HRS. HOURS	MIN	2c. DATE PRONOUNCED DEAD MONTH	DAY	YEAR	2d. HOUR
male	black	3	28	~~25~~ 26	52 YRS.					1	4	19 78	8:05 P. M

7a. BIRTHPLACE (STATE OR FOREIGN COUNTRY)	7b. CITIZEN OF WHAT COUNTRY?	8. MARRIED ☒ NEVER MARRIED ☐ WIDOWED ☐ DIVORCED ☐	9. BALTIMORE CITY OR COUNTY OF DEATH	
Maryland	U. S. A.		Baltimore City	MD.
10. CITY OR TOWN OF DEATH	11. NAME OF HOSPITAL, NURSING HOME, OR OTHER INSTITUTION (IF NOT IN SUCH FACILITY, GIVE STREET ADDRESS)	12a. USUAL OCCUPATION (TYPE OF WORK FOR MOST OF WORKING LIFE)	12b. KIND OF BUSINESS OR INDUSTRY	
Baltimore	2305 Eutaw Place			

USUAL RESIDENCE (IF IN NURSING HOME OR OTHER INSTITUTION, GIVE RESIDENCE BEFORE ADMISSION)

13a. STATE	13b. COUNTY	13c. CITY OR TOWN	13d. INSIDE CITY LIMITS?	13e. STREET ADDRESS
Maryland		Baltimore	YES ☒ NO ☐	2305 Eutaw Place

14. FATHER'S NAME FIRST	MIDDLE	LAST	15. MOTHER'S MAIDEN NAME FIRST	MIDDLE	LAST
Clarence		Spriggs	Louise		

16a. WAS DECEASED EVER IN U.S. ARMED FORCES? (YES, NO, OR UNKNOWN)	(IF YES, GIVE WAR OR DATES)	16b. SOCIAL SECURITY NO.	17. INFORMANT	ADDRESS
Yes	WWII	219-14-1777	Harriett Spriggs	2305 Eutaw Place

MEDICAL CERTIFICATION

18. CAUSE OF DEATH (Enter only one cause per line for (a), (b), and (c).)
PART I DEATH WAS CAUSED BY:
IMMEDIATE CAUSE (a) Fracture of neck
DUE TO, OR AS A CONSEQUENCE OF
(b)
DUE TO, OR AS A CONSEQUENCE OF
(c)
Conditions, if any, which gave rise to immediate cause (a) stating the underlying cause last.

APPROXIMATE INTERVAL BETWEEN ONSET AND DEATH

PART 2 OTHER SIGNIFICANT CONDITIONS CONTRIBUTING TO DEATH BUT NOT RELATED TO THE TERMINAL DISEASE OR CONDITION GIVEN IN PART 1 (a).

19a. DATE OF OPERATION	19b. CONDITION FOR WHICH OPERATION WAS PERFORMED?	20. AUTOPSY?
		YES ☒ NO ☐

21a. EXTERNAL CAUSE WAS UNDERLYING ☒ OR CONTRIBUTING ☐ CAUSE OF DEATH	21b. TIME OF INJURY HOUR A.M. P.M. MONTH DAY YEAR	21c. HOW INJURY OCCURRED (ENTER NATURE OF INJURY IN ITEM 18 PART 1 OR PART 2)
	7:15 P.M. 1 4 19 78	fell down stairs

21d. INJURY OCCURRED WHILE AT WORK ☐ NOT WHILE AT WORK ☒	21e. PLACE OF INJURY (AT HOME, STREET, FACTORY, FARM, ETC.)	21f. LOCATION STREET	CITY OR TOWN	COUNTY	STATE
	house	1342 Argyle Ave.	Baltimore		Md.

22a. I certify that I took charge of the remains described above, held an Autopsy ☒, Inspection ☐, Inquiry ☐, and in my opinion death resulted from: Natural causes ☐, Accident ☒, Suicide ☐, Homicide ☐, Undetermined manner ☐,

ACTUAL SIGNATURE Thomas D. Smith TITLE (SPECIFY) M.D. Assistant MEDICAL EXAMINER DATE SIGNED 1/5/78

EXAMINER'S NAME (TYPE OR PRINT) Thomas D. Smith, M.D. ADDRESS 111 Penn St.

23a. BURIAL, CREMATION, REMOVAL (SPECIFY)	23b. DATE	23c. NAME OF CEMETERY OR CREMATORY	23d. LOCATION CITY OR TOWN	COUNTY	STATE
Burial	1/10/78	Mt. Auburn Cemetery	Baltimore,	Maryland	

24. FUNERAL DIRECTOR NAME	ADDRESS	25a. DATE REC'D. BY REGISTRAR	25b. REGISTRAR'S SIGNATURE
Wm. C. March F/H	928 East North Ave.	JAN 10 1978	Kristy McCready

TO MEDICAL EXAMINER: THIS CERTIFICATE SHOULD BE EXECUTED WITHIN 24 HOURS AFTER DEATH. IF ANY DELAY IS NECESSARY, PLEASE EXECUTE THE CERTIFICATE, WRITING THE WORD "PENDING" IN PENCIL IN ITEM 18. GIVE PAGES 1, 2, AND 3 TO THE FUNERAL DIRECTOR. PAGE 4 SHOULD BE FORWARDED TO THE CHIEF MEDICAL EXAMINER ALONG WITH FORM PM 3. RETAIN PAGE 5 FOR YOUR FILES.
TO FUNERAL DIRECTOR: PAGE 3 SHOULD BE USED AS A BURIAL-TRANSIT PERMIT. PAGES 1 AND 2 SHOULD BE FILED, WITHIN 24 HOURS AFTER DEATH, WITH THE STATE DEPARTMENT OF HEALTH AND MENTAL HYGIENE, DIVISION OF VITAL RECORDS, 301 W. PRESTON STREET, BALTIMORE, MARYLAND 21201 PRIOR TO BURIAL, CREMATION, OR REMOVAL.

DIVISION OF VITAL RECORDS, 301 W. PRESTON ST., BALTIMORE, MD. 21201

1307 BP

DMHM - 17
(VR A15 ME (5))
30M 7/73

STATE OF MARYLAND
DEPARTMENT OF HEALTH AND MENTAL HYGIENE
CERTIFICATE OF DEATH

78 01721
REG. NO.

1 - FOR STATE REGISTRAR

DIVISION OF VITAL RECORDS, 301 W. PRESTON ST., BALTIMORE, MARYLAND 21201

TO HOSPITAL OR ATTENDING PHYSICIAN: The law requires that the death certificate be executed within 24 hours after death. Page 4 may be retained by the hospital or attending physician.

TO FUNERAL DIRECTOR: After this certificate has been signed by the attending physician and completely filled in by the funeral director, page 3 should be detached for use as the burial-transit permit. Then please remove carbonpapers. Pages 1 and 2 should be filed within 72 hours after death with the State Dept. of Health and Mental Hygiene prior to burial, cremation, or removal.

IMPORTANT: If item 21 is marked or item 18 shows any injury, or other traumatic event, the medical examiner must be notified at once.

1. DECEASED NAME (TYPE OR PRINT) FIRST	MIDDLE	LAST	2a. DATE OF DEATH MONTH DAY YEAR	2b. HOUR
Addie	Viola	Sprinkle	1/8/78	M
3. SEX	4. RACE	5. DATE OF BIRTH MONTH DAY YEAR	6. AGE (IN YEARS LAST BIRTHDAY)	IF UNDER 1 YEAR MONTHS DAYS	IF UNDER 24 HRS HOURS MIN
Female	White	7 22 1901	76 YRS.		
7a. BIRTHPLACE (STATE OR FOREIGN COUNTRY)	7b. CITIZEN OF WHAT COUNTRY?	8. MARRIED [X] NEVER MARRIED [ ] WIDOWED [ ] DIVORCED [ ]	9. BALTIMORE CITY OR COUNTY OF DEATH
Maryland	USA		Baltimore City MD.
10. CITY OR TOWN OF DEATH	11. NAME OF HOSPITAL, NURSING HOME OR OTHER INSTITUTION (IF NOT IN SUCH FACILITY, GIVE STREET ADDRESS)	12a. USUAL OCCUPATION (TYPE OF WORK FOR MOST OF WORKING LIFE)	12b. KIND OF BUSINESS OR INDUSTRY
Baltimore	313 Wyman Park Drive	Housewife	***

USUAL RESIDENCE (IF NURSING HOME OR OTHER INSTITUTION, GIVE RESIDENCE BEFORE ADMISSION)

13a. STATE	13b. COUNTY	13c. CITY OR TOWN	13d. INSIDE CITY LIMITS?	13e. STREET ADDRESS
Maryland		Baltimore	YES [X] NO [ ]	313 Wyman Park Drive

14. FATHER'S NAME FIRST	MIDDLE	LAST	15. MOTHER'S MAIDEN NAME FIRST	MIDDLE	LAST
Elisha		Beall	Catherine		Cutsail

16a. WAS DECEASED EVER IN U.S. ARMED FORCES? (YES, NO OR UNKNOWN)	(IF YES, GIVE WAR OR DATES)	16b. SOCIAL SECURITY NO.	17. INFORMANT ADDRESS
No	--	214-03-4181A	Howard Sprinkle 313 Wyman Park Drive

MEDICAL CERTIFICATION

18. CAUSE OF DEATH (Enter only one cause per line for (a), (b), and (c).)
PART I. DEATH WAS CAUSED BY:

Conditions, if any, which gave rise to immediate cause (a), stating the underlying cause last.

		APPROXIMATE INTERVAL BETWEEN ONSET AND DEATH
IMMEDIATE CAUSE (a)	CVA -	several hours
DUE TO, OR AS A CONSEQUENCE OF (b)	Hypertension	several months
DUE TO, OR AS A CONSEQUENCE OF (c)		

4360

PART 2. OTHER SIGNIFICANT CONDITIONS CONTRIBUTING TO DEATH BUT NOT RELATED TO THE TERMINAL DISEASE OR CONDITION GIVEN IN PART 1(a)

19a. DATE OF OPERATION	19b. CONDITION FOR WHICH OPERATION WAS PERFORMED	20a. AUTOPSY? YES [ ] NO [ ]	20b. IF YES, WERE FINDINGS USED IN CERTIFYING CAUSES OF DEATH? YES [ ] NO [ ]

21a. ACCIDENT WAS UNDERLYING [ ] OR CONTRIBUTING [ ] CAUSE OF DEATH (IF EITHER, NOTIFY MEDICAL EXAMINER)	21b. TIME OF INJURY HOUR A.M. P.M. MONTH DAY YEAR 19	21c. HOW INJURY OCCURRED (ENTER NATURE OF INJURY IN ITEM 18, PART 1 OR PART 2)

21d. INJURY OCCURRED WHILE AT WORK [ ] NOT WHILE AT WORK [ ]	21e. PLACE OF INJURY (AT HOME, STREET, FACTORY, OFFICE, FARM, ETC.)	21f. LOCATION STREET CITY OR TOWN COUNTY STATE

22a. I certify that (I) (this hospital) attended the deceased from 10-25 19 63 to 1-8 19 78, that (I) (we) last saw the deceased alive on 12-8 19 77, and that in (my) (our) opinion death occurred on the date and hour and from the causes stated above. (I) (we) (did) (did not) view the body after death.

22b. SIGNATURE	DEGREE	ATTENDING PHYSICIAN / MEDICAL DIRECTOR / STAFF PHYSICIAN	22c. DATE SIGNED
E. Ellsworth Cook	M.D.	ATTENDING PHYSICIAN [X] MEDICAL DIRECTOR [ ] STAFF PHYSICIAN [ ]	1-9-78

22d. PHYSICIAN'S NAME (TYPE OR PRINT)	22e. ADDRESS
E. Ellsworth Cook M.D.	2431 Maryland Ave. Balto. Md.

23a. BURIAL, CREMATION, REMOVAL (SPECIFY)	23b. DATE	23c. NAME OF CEMETERY OR CREMATORY	23d. LOCATION CITY OR TOWN COUNTY STATE
Burial	1/11/78	Gardens of Faith	Baltimore, Md.

24. FUNERAL DIRECTOR NAME	ADDRESS	25a. DATE REC'D. BY REGISTRAR	25b. REGISTRAR'S SIGNATURE
A. Alan Seith	Funeral Home 3818 Roland Ave.	JAN 11 1978	

1207

DHMH-16 60M 1/73
(VR A 15 (4))

STATE OF MARYLAND
DEPARTMENT OF HEALTH AND MENTAL HYGIENE
MEDICAL EXAMINER'S CERTIFICATE OF DEATH

1- FOR STATE REGISTRAR

REG. NO. 78 01722

1. DECEASED NAME (TYPE OR PRINT): FIRST Charles; MIDDLE H; LAST Squires

2a. DATE OF DEATH: KNOWN [X] ESTIMATED [ ] MONTH 1 DAY 23 YEAR 78 — 2b. HOUR M

3. SEX: Male — 4. RACE: White — 5. DATE OF BIRTH: MONTH 2 DAY 5 YEAR 1906 — 6. AGE (IN YEARS LAST BIRTHDAY): 71 YRS. — IF UNDER 1 YR. MONTHS DAYS — IF UNDER 24 HRS. HOURS MIN.

2c. DATE PRONOUNCED DEAD: MONTH 1 DAY 23 YEAR 78 — 2d. HOUR 3:45 P.M.

7a. BIRTHPLACE (STATE OR FOREIGN COUNTRY): West Virginia — 7b. CITIZEN OF WHAT COUNTRY?: USA — 8. MARRIED [X] NEVER MARRIED [ ] WIDOWED [ ] DIVORCED [ ]

9. BALTIMORE CITY OR COUNTY OF DEATH: Baltimore City MD.

10. CITY OR TOWN OF DEATH: Baltimore — 11. NAME OF HOSPITAL, NURSING HOME, OR OTHER INSTITUTION (IF NOT IN SUCH FACILITY, GIVE STREET ADDRESS): Baltimore City Hospital — 12a. USUAL OCCUPATION (TYPE OF WORK FOR MOST OF WORKING LIFE): Auto Mechanic — 12b. KIND OF BUSINESS OR INDUSTRY

USUAL RESIDENCE (IF IN NURSING HOME OR OTHER INSTITUTION, GIVE RESIDENCE BEFORE ADMISSION)

13a. STATE: Maryland — 13b. COUNTY: Baltimore — 13c. CITY OR TOWN: Dundalk — 13d. INSIDE CITY LIMITS? YES [ ] NO [X] — 13e. STREET ADDRESS: 8620 Sandy Plains Road

14. FATHER'S NAME: FIRST Roy; MIDDLE; LAST Squires

15. MOTHER'S MAIDEN NAME: FIRST Maude; MIDDLE; LAST Dennison

16a. WAS DECEASED EVER IN U.S. ARMED FORCES? (YES, NO, OR UNKNOWN): No — (IF YES, GIVE WAR OR DATES):

16b. SOCIAL SECURITY NO.: 236-14-0198

17. INFORMANT: 8620 Sandy Plains Road — Genevieve M. Squires — ADDRESS: Balto. 21222

MEDICAL CERTIFICATION

18. CAUSE OF DEATH (Enter only one cause per line for (a), (b), and (c).)
PART I DEATH WAS CAUSED BY:
IMMEDIATE CAUSE (a): Arteriosclerotic cardiovascular disease — APPROXIMATE INTERVAL BETWEEN ONSET AND DEATH
4124
Conditions, if any, which gave rise to immediate cause (a) stating the underlying cause last.
DUE TO, OR AS A CONSEQUENCE OF (b):
DUE TO, OR AS A CONSEQUENCE OF (c):

PART 2 OTHER SIGNIFICANT CONDITIONS CONTRIBUTING TO DEATH BUT NOT RELATED TO THE TERMINAL DISEASE OR CONDITION GIVEN IN PART 1 (a).

19a. DATE OF OPERATION — 19b. CONDITION FOR WHICH OPERATION WAS PERFORMED? — 20. AUTOPSY? YES [ ] NO [X]

21a. EXTERNAL CAUSE WAS UNDERLYING [ ] OR CONTRIBUTING [ ] CAUSE OF DEATH — 21b. TIME OF INJURY HOUR A.M. P.M. MONTH DAY YEAR 19 — 21c. HOW INJURY OCCURRED (ENTER NATURE OF INJURY IN ITEM 18 PART 1 OR PART 2)

21d. INJURY OCCURRED WHILE AT WORK [ ] NOT WHILE AT WORK [ ] — 21e. PLACE OF INJURY (AT HOME, STREET, FACTORY, FARM, ETC.) — 21f. LOCATION STREET CITY OR TOWN COUNTY STATE

22a. I certify that I took charge of the remains described above, held an Autopsy [ ], Inspection [X], Inquiry [ ], and in my opinion death resulted from: Natural causes [X], Accident [ ], Suicide [ ], Homicide [ ], Undetermined manner [ ],

ACTUAL SIGNATURE: Bert F. Morton, M.D. — TITLE (SPECIFY): Deputy Chief MEDICAL EXAMINER — DATE SIGNED: 1/24/78

EXAMINER'S NAME (TYPE OR PRINT): Bert F. Morton, M.D. — ADDRESS: 111 Penn St.

23a. BURIAL, CREMATION, REMOVAL (SPECIFY): Burial — 23b. DATE: 1/26/78 — 23c. NAME OF CEMETERY OR CREMATORY: Meadowridge — 23d. LOCATION CITY OR TOWN: Dorsey COUNTY STATE: MD

24. FUNERAL DIRECTOR NAME: Duda-Ruck, Inc. — ADDRESS: 7922 Wise Avenue, Dundalk, MD 21222

25a. DATE REC'D. BY REGISTRAR: JAN 26 1978 — 25b. REGISTRAR'S SIGNATURE: Kirkney McCready

TO MEDICAL EXAMINER: THIS CERTIFICATE SHOULD BE EXECUTED WITHIN 24 HOURS AFTER DEATH. IF ANY DELAY IS NECESSARY, PLEASE EXECUTE THE CERTIFICATE, WRITING THE WORD "PENDING" IN PENCIL IN ITEM 18. GIVE PAGES 1, 2, AND 3 TO THE FUNERAL DIRECTOR. PAGE 4 SHOULD BE FORWARDED TO THE CHIEF MEDICAL EXAMINER ALONG WITH FORM PM 3. RETAIN PAGE 5 FOR OUR FILES.
TO FUNERAL DIRECTOR: PAGE 3 SHOULD BE USED AS A BURIAL-TRANSIT PERMIT. PAGES 1 AND 2 SHOULD BE FILED, WITHIN 72 HOURS AFTER DEATH, WITH THE STATE DEPARTMENT OF HEALTH AND MENTAL HYGIENE, DIVISION OF VITAL RECORDS, 301 W. PRESTON STREET, BALTIMORE, MARYLAND, 21201 PRIOR TO BURIAL, CREMATION, OR REMOVAL.

DIVISION OF VITAL RECORDS, 301 W. PRESTON ST., BALTIMORE, MD. 21201

BP

DHMH - 17
(VR A15 ME (5))
30M 7/73

STATE OF MARYLAND
DEPARTMENT OF HEALTH AND MENTAL HYGIENE
CERTIFICATE OF DEATH

1 - FOR STATE REGISTRAR

REG. NO. 78 01723

1. DECEASED NAME (TYPE OR PRINT) FIRST	MIDDLE	LAST	2a. DATE OF DEATH MONTH	DAY	YEAR	2b. HOUR
Aurelia	Diggs	Stanley	1	22	78	5 27 AM

3. SEX	4. RACE	5. DATE OF BIRTH MONTH	DAY	YEAR	6. AGE (IN YEARS LAST BIRTHDAY)	IF UNDER 1 YEAR MONTHS	DAYS	IF UNDER 24 HRS. HOURS	MIN.
F	B	7	17	03	74 YRS.				

7a. BIRTHPLACE (STATE OR FOREIGN COUNTRY)	7b. CITIZEN OF WHAT COUNTRY?	8. MARRIED ☐ NEVER MARRIED ☐ WIDOWED ☒ DIVORCED ☐	9. BALTIMORE CITY OR COUNTY OF DEATH
Maryland	USA		BALTIMORE CITY MD.

10. CITY OR TOWN OF DEATH	11. NAME OF HOSPITAL, NURSING HOME OR OTHER INSTITUTION (IF NOT IN SUCH FACILITY, GIVE STREET ADDRESS)	12a. USUAL OCCUPATION (TYPE OF WORK FOR MOST OF WORKING LIFE)	12b. KIND OF BUSINESS OR INDUSTRY
BALTIMORE	GOOD SAMARITAN HOSPITAL	School Teacher RETIRED	

USUAL RESIDENCE (IF NURSING HOME OR OTHER INSTITUTION, GIVE RESIDENCE BEFORE ADMISSION)

13a. STATE	13b. COUNTY	13c. CITY OR TOWN	13d. INSIDE CITY LIMITS?	13e. STREET ADDRESS
MD		BALTIMORE	YES ☒ NO ☐	2003 RUXTON AVE

14. FATHER'S NAME FIRST	MIDDLE	LAST	15. MOTHER'S MAIDEN NAME FIRST	MIDDLE	LAST
Rev.	R.L.	Diggs	Alberta M.		Pock

16a. WAS DECEASED EVER IN U.S. ARMED FORCES? (YES, NO OR UNKNOWN)	(IF YES, GIVE WAR OR DATES)	16b. SOCIAL SECURITY NO.	17. INFORMANT ADDRESS
		214-40-4319	Mr. Robert P. Diggs- 1508 N. Payson St.

MEDICAL CERTIFICATION

18. CAUSE OF DEATH (Enter only one cause per line for (a), (b), and (c).)
PART I. DEATH WAS CAUSED BY:

		APPROXIMATE INTERVAL BETWEEN ONSET AND DEATH
IMMEDIATE CAUSE (a)	HEPATORENAL SYNDROME	
DUE TO, OR AS A CONSEQUENCE OF (b)	METASTATIC DISEASE TO LIVER	
DUE TO, OR AS A CONSEQUENCE OF (c)	BREAST CARCINOMA	

1744

Conditions, if any, which gave rise to immediate cause (a), stating the underlying cause last.

PART 2. OTHER SIGNIFICANT CONDITIONS CONTRIBUTING TO DEATH BUT NOT RELATED TO THE TERMINAL DISEASE OR CONDITION GIVEN IN PART 1(a)

19a. DATE OF OPERATION	19b. CONDITION FOR WHICH OPERATION WAS PERFORMED	20a. AUTOPSY?	20b. IF YES, WERE FINDINGS USED IN CERTIFYING CAUSES OF DEATH?
		YES ☒ NO ☐	YES ☐ NO ☒

21a. ACCIDENT WAS UNDERLYING ☐ OR CONTRIBUTING ☐ CAUSE OF DEATH (IF EITHER, NOTIFY MEDICAL EXAMINER)	21b. TIME OF INJURY HOUR A.M. P.M. MONTH DAY YEAR 19	21c. HOW INJURY OCCURRED (ENTER NATURE OF INJURY IN ITEM 18, PART 1 OR PART 2)

21d. INJURY OCCURRED WHILE AT WORK ☐ NOT WHILE AT WORK ☐	21e. PLACE OF INJURY (AT HOME, STREET, FACTORY, OFFICE, FARM, ETC.)	21f. LOCATION STREET	CITY OR TOWN	COUNTY	STATE

22a. I certify that (this hospital) attended the deceased from 1/16/78, 19____, to 1/22/78, 19____, that (I) (we) last saw the deceased alive on 1/22/78, 19____, and that in (my) (our) opinion death occurred on the date and hour and from the causes stated above, (I) (we) (did) (did not) view the body after death.

22b. SIGNATURE	DEGREE	ATTENDING PHYSICIAN	MEDICAL DIRECTOR	STAFF PHYSICIAN	22c. DATE SIGNED
Girard V. Foster	MD, PhD		☐	☒	1/22/78

22d. PHYSICIAN'S NAME (TYPE OR PRINT)	22e. ADDRESS
GIRARD V. FOSTER	GOOD SAMARITAN HOSP, BALTO, MD

23a. BURIAL, CREMATION, REMOVAL (SPECIFY)	23b. DATE	23c. NAME OF CEMETERY OR CREMATORY	23d. LOCATION CITY OR TOWN	COUNTY	STATE
Burial	1-27-78	Arbutus Mem. Park	Baltimore	Co.	

24. FUNERAL DIRECTOR NAME	ADDRESS	25a. DATE REC'D. BY REGISTRAR	25b. REGISTRAR'S SIGNATURE
Herbert E. Nutter	3035 W. North Ave.	JAN 25 1978	

DIVISION OF VITAL RECORDS, 201 W. PRESTON ST., BALTIMORE, MARYLAND 21201

TO HOSPITAL OR ATTENDING PHYSICIAN: The law requires that the death certificate be executed within 24 hours after death. Page 4 may be retained by the hospital or attending physician.

TO FUNERAL DIRECTOR: After this certificate has been signed by the attending physician and completely filled in by the funeral director, page 3 should be detached for use as the burial-transit permit. Then please remove carbon papers. Pages 1 and 2 should be filed within 72 hours after death with the State Dept. of Health and Mental Hygiene prior to burial, cremation, or removal.

IMPORTANT: If Item 21 is marked or Item 18 shows any injury, or other traumatic event, the medical examiner must be notified at once.

1504

BP____

DHMH - 16 60M 1/75
(VR A 15 (4))

7 8 0

STATE OF MARYLAND
DEPARTMENT OF HEALTH AND MENTAL HYGIENE
CERTIFICATE OF DEATH

1 - FOR STATE REGISTRAR

REG. NO. 78 01724

DIVISION OF VITAL RECORDS, 201 W. PRESTON ST., BALTIMORE, MARYLAND 21201

TO HOSPITAL OR ATTENDING PHYSICIAN: The law requires that the death certificate be executed within 24 hours after death. Page 4 may be retained by the hospital or attending physician.

TO FUNERAL DIRECTOR: After this certificate has been signed by the attending physician and completely filled in by the funeral director, page 3 should be detached for use as the burial-transit permit. Then please remove carbon papers. Pages 1 and 2 should be filed within 72 hours after death with the State Dept. of Health and Mental Hygiene prior to burial, cremation, or removal.

IMPORTANT: If item 21 is marked or item 18 shows any injury, or other traumatic event, the medical examiner must be notified at once.

1. DECEASED NAME (TYPE OR PRINT) FIRST	MIDDLE	LAST	2a. DATE OF DEATH MONTH DAY YEAR	2b. HOUR	
Leroy	M.	Stanley	Jan. 26, 1978	6:00	A M
3. SEX	4. RACE	5. DATE OF BIRTH MONTH DAY YEAR	6. AGE (IN YEARS LAST BIRTHDAY)	IF UNDER 1 YEAR: MONTHS / DAYS	IF UNDER 24 HRS: HOURS / MIN.
Male	White	Sept. 1, 1906	71 YRS.		
7a. BIRTHPLACE (STATE OR FOREIGN COUNTRY)	7b. CITIZEN OF WHAT COUNTRY?	8. MARRIED ☐ NEVER MARRIED ☒ WIDOWED ☐ DIVORCED ☐	9. BALTIMORE CITY OR COUNTY OF DEATH		
Maryland	USA		Baltimore City MD.		
10. CITY OR TOWN OF DEATH	11. NAME OF HOSPITAL, NURSING HOME OR OTHER INSTITUTION (IF NOT IN SUCH FACILITY, GIVE STREET ADDRESS)		12a. USUAL OCCUPATION (TYPE OF WORK FOR MOST OF WORKING LIFE)	12b. KIND OF BUSINESS OR INDUSTRY	
Baltimore	4306 Shamrock Avenue		Clothing Fitter	Ft. Meade	
USUAL RESIDENCE (IF NURSING HOME OR OTHER INSTITUTION, GIVE RESIDENCE BEFORE ADMISSION) 13a. STATE	13b. COUNTY	13c. CITY OR TOWN	13d. INSIDE CITY LIMITS? YES ☐ NO ☒	13e. STREET ADDRESS	
Maryland	Baltimore	[illegible]		106 Linhigh Ave.	
14. FATHER'S NAME FIRST	MIDDLE	LAST	15. MOTHER'S MAIDEN NAME FIRST	MIDDLE	LAST
Samuel	D.	Stanley	Barbara	M.	Englebreit
16a. WAS DECEASED EVER IN U.S. ARMED FORCES? (YES, NO OR UNKNOWN)	(IF YES, GIVE WAR OR DATES)	16b. SOCIAL SECURITY NO.	17. INFORMANT	ADDRESS	
Yes	WW-II	212-10-8697	Helen E. Stanley	4306 Shamrock Ave. (21206)	

MEDICAL CERTIFICATION

18 **CAUSE OF DEATH** (Enter only one cause per line for (a), (b), and (c).)

PART I. DEATH WAS CAUSED BY:

IMMEDIATE CAUSE (a) Carcinomatosis

DUE TO, OR AS A CONSEQUENCE OF (b) Carcinoma of Lung

DUE TO, OR AS A CONSEQUENCE OF (c)

Conditions, if any, which gave rise to immediate cause (a), stating the underlying cause last.

APPROXIMATE INTERVAL BETWEEN ONSET AND DEATH: 2 years

PART 2. OTHER SIGNIFICANT CONDITIONS CONTRIBUTING TO DEATH BUT NOT RELATED TO THE TERMINAL DISEASE OR CONDITION GIVEN IN PART 1(a)

1621

19a. DATE OF OPERATION: 3/24/76	19b. CONDITION FOR WHICH OPERATION WAS PERFORMED: Carcinoma of Lung, Left	20a. AUTOPSY? YES ☐ NO ☒	20b. IF YES, WERE FINDINGS USED IN CERTIFYING CAUSES OF DEATH? YES ☐ NO ☐
21a. ACCIDENT WAS UNDERLYING ☐ OR CONTRIBUTING ☐ CAUSE OF DEATH (IF EITHER, NOTIFY MEDICAL EXAMINER)	21b. TIME OF INJURY HOUR A.M. P.M. MONTH DAY YEAR 19	21c. HOW INJURY OCCURRED (ENTER NATURE OF INJURY IN ITEM 18, PART 1 OR PART 2)	
21d. INJURY OCCURRED WHILE AT WORK ☐ NOT WHILE AT WORK ☐	21e. PLACE OF INJURY (AT HOME, STREET, FACTORY, OFFICE, FARM, ETC.)	21f. LOCATION STREET / CITY OR TOWN / COUNTY / STATE	

22a. I certify that (I) (this hospital) attended the deceased from March 19 19 78 to January 26 19 78, that (I) (we) last saw the deceased alive on [illegible] 19 78, and that in (my) (our) opinion death occurred on the date and hour and from the causes stated above, (I) (we) (did) (did not) view the body after death.

22b. SIGNATURE: Melvin F. Polek DEGREE: M.D. ATTENDING PHYSICIAN ☒ MEDICAL DIRECTOR ☐ STAFF PHYSICIAN ☐ 22c. DATE SIGNED: 1/26/78

22d. PHYSICIAN'S NAME (TYPE OR PRINT): Dr. Melvin F. Polek, Sr. 22e. ADDRESS: 3603 Belair Road, Balto., Md.

23a. BURIAL, CREMATION, REMOVAL (SPECIFY)	23b. DATE	23c. NAME OF CEMETERY OR CREMATORY	23d. LOCATION CITY OR TOWN / COUNTY / STATE
Burial	1-30-78	Parkwood Cemetery	Parkville Balto.Co., Md.
24. FUNERAL DIRECTOR NAME / ADDRESS		25a. DATE REC'D. BY REGISTRAR	25b. REGISTRAR'S SIGNATURE
Lassahn Funeral Home, 7401 Belair Rd. 21236		JAN 31 1978	Kirtney McCready

BP_____

DHMH - 16 50M 7/77 (VR A 15 (4))

STATE OF MARYLAND
DEPARTMENT OF HEALTH AND MENTAL HYGIENE

MEDICAL EXAMINER'S CERTIFICATE OF DEATH

78 01725
REG. NO.

FOR 1- STATE REGISTRAR

1. DECEASED NAME (TYPE OR PRINT): FIRST MARY; MIDDLE C.; LAST ~~STAWSKI~~ Stawska
2a. DATE OF DEATH: KNOWN [X] ESTIMATED [ ] MONTH 1 DAY 10 YEAR 19 78
2b. HOUR
3. SEX: female
4. RACE: white
5. DATE OF BIRTH: MONTH 6 DAY 12 YEAR 1898
6. AGE (IN YEARS LAST BIRTHDAY): 79 YRS.
IF UNDER 1 YR.: MONTHS DAYS
IF UNDER 24 HRS.: HOURS MIN.
2c. DATE PRONOUNCED DEAD: MONTH 1 DAY 10 YEAR 19 78
2d. HOUR 1p M
7a. BIRTHPLACE (STATE OR FOREIGN COUNTRY): LITHUANIA
7b. CITIZEN OF WHAT COUNTRY? U.S.A.
8. MARRIED [ ] NEVER MARRIED [ ] WIDOWED [X] DIVORCED [ ]
9. BALTIMORE CITY OR COUNTY OF DEATH: Baltimore City MD.
10. CITY OR TOWN OF DEATH: Baltimore
11. NAME OF HOSPITAL, NURSING HOME, OR OTHER INSTITUTION (IF NOT IN SUCH FACILITY, GIVE STREET ADDRESS): 2005 E. Pratt St.
12a. USUAL OCCUPATION (TYPE OF WORK FOR MOST OF WORKING LIFE): SEAMSTRESS
12b. KIND OF BUSINESS OR INDUSTRY: RETIRED

USUAL RESIDENCE (IF IN NURSING HOME OR OTHER INSTITUTION, GIVE RESIDENCE BEFORE ADMISSION)
13a. STATE: Md.
13b. COUNTY:
13c. CITY OR TOWN: BALTO
13d. INSIDE CITY LIMITS? YES [X] NO [ ]
13e. STREET ADDRESS: 2005 E PRATT STREET

14. FATHER'S NAME: FIRST GEORGE; MIDDLE; LAST MACINSKI
15. MOTHER'S MAIDEN NAME: FIRST KATHERINE; MIDDLE; LAST MACINSKI (UNKNOWN)
16a. WAS DECEASED EVER IN U.S. ARMED FORCES? (YES, NO, OR UNKNOWN): NO (IF YES, GIVE WAR OR DATES)
16b. SOCIAL SECURITY NO.: 216-09-4562
17. INFORMANT: SOPHIA PAWENSKI ADDRESS: 2005 E. PRATT ST.

MEDICAL CERTIFICATION

18. CAUSE OF DEATH (Enter only one cause per line for (a), (b), and (c).)
PART I DEATH WAS CAUSED BY:
IMMEDIATE CAUSE (a): Smoke and soot inhalation
893X
Conditions, if any, which gave rise to immediate cause (a) stating the underlying cause last.
DUE TO, OR AS A CONSEQUENCE OF (b):
DUE TO, OR AS A CONSEQUENCE OF (c):
APPROXIMATE INTERVAL BETWEEN ONSET AND DEATH:

PART 2 OTHER SIGNIFICANT CONDITIONS CONTRIBUTING TO DEATH BUT NOT RELATED TO THE TERMINAL DISEASE OR CONDITION GIVEN IN PART 1 (a).

19a. DATE OF OPERATION:
19b. CONDITION FOR WHICH OPERATION WAS PERFORMED?
20. AUTOPSY? YES [X] NO [ ]

21a. EXTERNAL CAUSE WAS UNDERLYING [X] OR CONTRIBUTING [ ] CAUSE OF DEATH
21b. TIME OF INJURY HOUR 12:50 A.M. MONTH 1 DAY 10 YEAR 1978
21c. HOW INJURY OCCURRED (ENTER NATURE OF INJURY IN ITEM 18 PART 1 OR PART 2): Clothing set afire.
21d. INJURY OCCURRED WHILE AT WORK [ ] NOT WHILE AT WORK [X]
21e. PLACE OF INJURY (AT HOME, STREET, FACTORY, FARM, ETC.): home
21f. LOCATION STREET: 2005 E. Pratt St. CITY OR TOWN: Balto. COUNTY: STATE: Md.

22a. I certify that I took charge of the remains described above, held an Autopsy [X], Inspection [ ], Inquiry [ ], and in my opinion death resulted from Natural causes [ ], Accident [X], Suicide [ ], Homicide [ ], Undetermined manner [ ],

ACTUAL SIGNATURE: Thomas D. Smith M.D. TITLE (SPECIFY): Assistant MEDICAL EXAMINER
DATE SIGNED: 1-10-78
EXAMINER'S NAME (TYPE OR PRINT): Thomas D. Smith, M.D. ADDRESS: 111 Penn St.

23a. BURIAL, CREMATION, REMOVAL (SPECIFY): BURIAL
23b. DATE: 1-14-78
23c. NAME OF CEMETERY OR CREMATORY: Holy Rosary Cem
23d. LOCATION CITY OR TOWN: Balto COUNTY: STATE: Md

24. FUNERAL DIRECTOR NAME: John M Weber & Sons Inc ADDRESS: 401 S Chester
25a. DATE REC'D. BY REGISTRAR: JAN 12 1978
25b. REGISTRAR'S SIGNATURE: Mary McCready

TO MEDICAL EXAMINER: THIS CERTIFICATE SHOULD BE EXECUTED WITHIN 24 HOURS AFTER DEATH. IF ANY DELAY IS NECESSARY, PLEASE EXECUTE THE CERTIFICATE, WRITING THE WORD "PENDING" IN PENCIL IN ITEM 18. GIVE PAGES 1, 2, AND 3 TO THE FUNERAL DIRECTOR. PAGE 4 SHOULD BE FORWARDED TO THE CHIEF MEDICAL EXAMINER ALONG WITH FORM PM 3. RETAIN PAGE 5 FOR YOUR FILES.
TO FUNERAL DIRECTOR: PAGE 3 SHOULD BE USED AS A BURIAL-TRANSIT PERMIT. PAGES 1 AND 2 SHOULD BE FILED, WITHIN 72 HOURS AFTER DEATH, WITH THE STATE DEPARTMENT OF HEALTH AND MENTAL HYGIENE, DIVISION OF VITAL RECORDS, 301 W. PRESTON STREET, BALTIMORE, MARYLAND, 21201 PRIOR TO BURIAL, CREMATION, OR REMOVAL.

DIVISION OF VITAL RECORDS, 301 W. PRESTON ST., BALTIMORE, MD. 21201

0201 BP

DHMH - 17
(VR A15 ME (5))
30M 7/73

STATE OF MARYLAND
DEPARTMENT OF HEALTH AND MENTAL HYGIENE
CERTIFICATE OF DEATH

1 - FOR STATE REGISTRAR

78 01726
REG. NO.

DIVISION OF VITAL RECORDS, 201 W. PRESTON ST., BALTIMORE, MARYLAND 21201

TO HOSPITAL OR ATTENDING PHYSICIAN: The law requires that the death certificate be executed within 24 hours after death. Page 4 may be retained by the hospital or attending physician.

TO FUNERAL DIRECTOR: After this certificate has been signed by the attending physician and completely filled in by the funeral director, page 3 should be detached for use as the burial-transit permit. Then please remove carbon papers. Pages 1 and 2 should be filed within 72 hours after death with the State Dept. of Health and Mental Hygiene prior to burial, cremation, or removal.

IMPORTANT: If item 21 is marked or item 18 shows any injury, or other traumatic event, the medical examiner must be notified at once.

1. DECEASED NAME (TYPE OR PRINT) FIRST	MIDDLE	LAST	2a. DATE OF DEATH MONTH DAY YEAR	2b. HOUR	
Elsie	M.	STAVELY -Colton	January 14, 1978	5:28P M	
3. SEX	4. RACE	5. DATE OF BIRTH MONTH DAY YEAR	6. AGE (IN YEARS LAST BIRTHDAY)	IF UNDER 1 YEAR: MONTHS, DAYS	IF UNDER 24 HRS.: HOURS, MIN
Female	White	July 22, 1893	84 YRS.		
7a. BIRTHPLACE (STATE OR FOREIGN COUNTRY)	7b. CITIZEN OF WHAT COUNTRY?	8. MARRIED ☐ NEVER MARRIED ☐ WIDOWED ☐ DIVORCED ☒	9. BALTIMORE CITY OR COUNTY OF DEATH		
Maryland	U.S.A.		Baltimore City MD.		
10. CITY OR TOWN OF DEATH	11. NAME OF HOSPITAL, NURSING HOME OR OTHER INSTITUTION (IF NOT IN SUCH FACILITY, GIVE STREET ADDRESS)	12a. USUAL OCCUPATION (TYPE OF WORK FOR MOST OF WORKING LIFE)	12b. KIND OF BUSINESS OR INDUSTRY		
Baltimore	Maryland General Hospital	Seamstress	Sewing		
USUAL RESIDENCE (IF NURSING HOME OR OTHER INSTITUTION, GIVE RESIDENCE BEFORE ADMISSION) 13a. STATE	13b. COUNTY	13c. CITY OR TOWN	13d. INSIDE CITY LIMITS? YES ☐ NO ☒	13e. STREET ADDRESS	
Maryland	Baltimore	Halethorpe		3001 Illinois Ave. 21227	
14. FATHER'S NAME FIRST	MIDDLE	LAST	15. MOTHER'S MAIDEN NAME FIRST	MIDDLE	LAST
John	F.	Emrich	Emma		Hess
16a. WAS DECEASED EVER IN U.S. ARMED FORCES? (YES, NO OR UNKNOWN)	(IF YES, GIVE WAR OR DATES)	16b. SOCIAL SECURITY NO.	17. INFORMANT	ADDRESS	
No		212-22-9298 A	Lester V. Colton	1945 Orchard Point Rd. 21122	

MEDICAL CERTIFICATION

18. **CAUSE OF DEATH** (Enter only one cause per line for (a), (b), and (c).)
PART I. DEATH WAS CAUSED BY:

		APPROXIMATE INTERVAL BETWEEN ONSET AND DEATH
IMMEDIATE CAUSE (a)	Congestive Heart Failure	
Conditions, if any, which gave rise to immediate cause (a), stating the underlying cause last. DUE TO, OR AS A CONSEQUENCE OF (b)	Pneumonia	
DUE TO, OR AS A CONSEQUENCE OF (c)		

486X

PART 2. OTHER SIGNIFICANT CONDITIONS CONTRIBUTING TO DEATH BUT NOT RELATED TO THE TERMINAL DISEASE OR CONDITION GIVEN IN PART 1(a)

Dehydration, Atrial Fibrillation

19a. DATE OF OPERATION	19b. CONDITION FOR WHICH OPERATION WAS PERFORMED	20a. AUTOPSY? YES ☐ NO ☒	20b. IF YES, WERE FINDINGS USED IN CERTIFYING CAUSES OF DEATH? YES ☐ NO ☐

21a. ACCIDENT WAS UNDERLYING ☐ OR CONTRIBUTING ☐ CAUSE OF DEATH (IF EITHER, NOTIFY MEDICAL EXAMINER)	21b. TIME OF INJURY HOUR A.M. P.M. MONTH DAY YEAR 19	21c. HOW INJURY OCCURRED (ENTER NATURE OF INJURY IN ITEM 18, PART 1 OR PART 2)
21d. INJURY OCCURRED WHILE AT WORK ☐ NOT WHILE AT WORK ☐	21e. PLACE OF INJURY (AT HOME, STREET, FACTORY, OFFICE, FARM, ETC.)	21f. LOCATION STREET CITY OR TOWN COUNTY STATE

22a. I certify that ☒ (this hospital) attended the deceased from December 1, 1977, to January 14, 1978, that ☒ (we) last saw the deceased alive on January 14, 1978, and that in ☐ (my) (our) opinion death occurred on the date and hour and from the causes stated above, ☒ (we) (did) XXXX view the body after death.

22b. SIGNATURE — DEGREE: ATTENDING PHYSICIAN ☐ MEDICAL DIRECTOR ☐ STAFF PHYSICIAN ☐ — 22c. DATE SIGNED

A. Garcia

22d. PHYSICIAN'S NAME (TYPE OR PRINT): Tom Garcia, M.D.

22e. ADDRESS: c/o Maryland General Hospital

23a. BURIAL, CREMATION, REMOVAL (SPECIFY)	23b. DATE	23c. NAME OF CEMETERY OR CREMATORY	23d. LOCATION CITY OR TOWN COUNTY STATE	
Burial	Jan 18, 1978	Lorraine Park Cem.	Baltimore Co., Md.	
24. FUNERAL DIRECTOR NAME ADDRESS			25a. DATE REC'D. BY REGISTRAR	25b. REGISTRAR'S SIGNATURE
Hubbard Funeral Home Inc 4107 Wilkens Ave. 21229			JAN 17 1978	Shirley McCready

BP

DHMH - 16 50M 7/77
(VR A 15 (4))

STATE OF MARYLAND
DEPARTMENT OF HEALTH AND MENTAL HYGIENE
CERTIFICATE OF DEATH

1 - FOR STATE REGISTRAR

78 01727
REG. NO.

DIVISION OF VITAL RECORDS, 201 W. PRESTON ST., BALTIMORE, MARYLAND 21201

TO HOSPITAL OR ATTENDING PHYSICIAN: The law requires that the death certificate be executed within 24 hours after death. Page 4 may be retained by the hospital or attending physician.

TO FUNERAL DIRECTOR: After this certificate has been signed by the attending physician and completely filled in by the funeral director, page 4 should be detached for use as the burial-transit permit. Then please remove carbon papers. Pages 1 and 2 should be filed within 72 hours after with the State Dept. of Health and Mental Hygiene prior to burial, cremation, or removal.

IMPORTANT: If item 21 is marked or item 18 shows any injury, or other traumatic event, the medical examiner must be notified at once.

1. DECEASED NAME (TYPE OR PRINT): FIRST CARROll MIDDLE L LAST Stecker
2a. DATE OF DEATH: MONTH DAY YEAR — FRI - 1-27-78
2b. HOUR: 3:30 AM
3. SEX: Male
4. RACE: White
5. DATE OF BIRTH: MONTH DAY YEAR — June 28 1878
6. AGE (IN YEARS LAST BIRTHDAY): 79 YRS. — IF UNDER 1 YEAR: MONTHS DAYS — IF UNDER 24 HRS: HOURS MIN
7a. BIRTHPLACE (STATE OR FOREIGN COUNTRY): Balto City Md
7b. CITIZEN OF WHAT COUNTRY?: USA
8. MARRIED ☐ NEVER MARRIED ☐ WIDOWED ☐ DIVORCED ☐
9. BALTIMORE CITY OR COUNTY OF DEATH: Baltimore City MD.
10. CITY OR TOWN OF DEATH: Baltimore City
11. NAME OF HOSPITAL, NURSING HOME OR OTHER INSTITUTION (IF NOT IN SUCH FACILITY, GIVE STREET ADDRESS): Mercy Hospital, Inc.
12a. USUAL OCCUPATION (TYPE OF WORK FOR MOST OF WORKING LIFE): Ret. Welder
12b. KIND OF BUSINESS OR INDUSTRY: Gas & Elec. Co.

USUAL RESIDENCE (IF NURSING HOME OR OTHER INSTITUTION, GIVE RESIDENCE BEFORE ADMISSION)
13a. STATE: Md.
13b. COUNTY: —
13c. CITY OR TOWN: Balto City
13d. INSIDE CITY LIMITS? YES ☐ NO ☐
13e. STREET ADDRESS: 1521 S. Hanover St Apt 230

14. FATHER'S NAME: FIRST John MIDDLE LAST Stecker
15. MOTHER'S MAIDEN NAME: FIRST Annie MIDDLE LAST Grief
16a. WAS DECEASED EVER IN U.S. ARMED FORCES? (YES, NO OR UNKNOWN): No (IF YES, GIVE WAR OR DATES)
16b. SOCIAL SECURITY NO.: 212-05-4499
17. INFORMANT: Laura D. Stecker (wife) ADDRESS: 1521 S. Hanover St Balto Md 21230

MEDICAL CERTIFICATION

18. CAUSE OF DEATH (Enter only one cause per line for (a), (b), and (c).)
PART I. DEATH WAS CAUSED BY:
IMMEDIATE CAUSE (a): PNEUMONIA — APPROXIMATE INTERVAL BETWEEN ONSET AND DEATH: DAYS
DUE TO, OR AS A CONSEQUENCE OF (b): —
DUE TO, OR AS A CONSEQUENCE OF (c): —
Conditions, if any, which gave rise to immediate cause (a), stating the underlying cause last.
486x

PART 2. OTHER SIGNIFICANT CONDITIONS CONTRIBUTING TO DEATH BUT NOT RELATED TO THE TERMINAL DISEASE OR CONDITION GIVEN IN PART 1(a):
MALNUTRITION AND DEHYDRATION

19a. DATE OF OPERATION: —
19b. CONDITION FOR WHICH OPERATION WAS PERFORMED: —
20a. AUTOPSY? YES ☐ NO ☒
20b. IF YES, WERE FINDINGS USED IN CERTIFYING CAUSES OF DEATH? YES ☐ NO ☐
21a. ACCIDENT WAS UNDERLYING ☐ OR CONTRIBUTING ☐ CAUSE OF DEATH (IF EITHER, NOTIFY MEDICAL EXAMINER)
21b. TIME OF INJURY: HOUR A.M. P.M. MONTH DAY YEAR 19
21c. HOW INJURY OCCURRED (ENTER NATURE OF INJURY IN ITEM 18, PART 1 OR PART 2): —
21d. INJURY OCCURRED: WHILE AT WORK ☐ NOT WHILE AT WORK ☐
21e. PLACE OF INJURY (AT HOME, STREET, FACTORY, OFFICE, FARM, ETC.): —
21f. LOCATION: STREET — CITY OR TOWN — COUNTY — STATE

22a. I certify that I (this hospital) attended the deceased from 1/24, 19 78, to 1/27, 19 78, that I (we) last saw the deceased alive on 1/27, 19 78, and that in my (our) opinion death occurred on the date and hour and from the causes stated above. (I) (we) (did) (did not) view the body after death.

22b. SIGNATURE: John Lavin — DEGREE: M.D. ATTENDING PHYSICIAN ☐ MEDICAL DIRECTOR ☐ STAFF PHYSICIAN ☒
22c. DATE SIGNED: 1/27/78
22d. PHYSICIAN'S NAME (TYPE OR PRINT): LAVIN
22e. ADDRESS: MERCY HOSPITAL

23a. BURIAL, CREMATION, REMOVAL (SPECIFY): Cremation
23b. DATE: Jan. 30-78
23c. NAME OF CEMETERY OR CREMATORY: Loudon Park
23d. LOCATION (CITY OR TOWN, COUNTY, STATE): Baltimore City Md
24. FUNERAL DIRECTOR (NAME AND ADDRESS): Curtis E. Evans 1400 S. Charles St.
25a. FILED BY REGISTRAR: JAN 31 1978
25b. REGISTRAR'S SIGNATURE: Audrey McCready

2302 BP

DHMH - 1650M 1/76
(VR A 15 (4))

DIVISION OF VITAL RECORDS, 201 W. PRESTON ST., BALTIMORE, MARYLAND 21201

1 - FOR STATE REGISTRAR

STATE OF MARYLAND
DEPARTMENT OF HEALTH AND MENTAL HYGIENE
CERTIFICATE OF DEATH

78 01728
REG. NO.

1. DECEASED NAME (TYPE OR PRINT) FIRST: Margaret	MIDDLE: M.	LAST: STECKER	2a. DATE OF DEATH MONTH DAY YEAR: January 31, 1978	2b. HOUR: 6:40P M	
3. SEX: Female	4. RACE: White	5. DATE OF BIRTH MONTH DAY YEAR: July 23, 1888	6. AGE (IN YEARS LAST BIRTHDAY): 89 YRS.	IF UNDER 1 YEAR: MONTHS / DAYS	IF UNDER 24 HRS.: HOURS / MIN
7a. BIRTHPLACE (STATE OR FOREIGN COUNTRY): Baltimore, Md.	7b. CITIZEN OF WHAT COUNTRY?: U.S.A.	8. MARRIED ☐ NEVER MARRIED ☐ WIDOWED ☒ DIVORCED ☐	9. BALTIMORE CITY OR COUNTY OF DEATH: Baltimore City, MD.		
10. CITY OR TOWN OF DEATH: Baltimore	11. NAME OF HOSPITAL, NURSING HOME OR OTHER INSTITUTION (IF NOT IN SUCH FACILITY, GIVE STREET ADDRESS): Church Home Hospital	12a. USUAL OCCUPATION (TYPE OF WORK FOR MOST OF WORKING LIFE): Saleslady	12b. KIND OF BUSINESS OR INDUSTRY: Bakery		

USUAL RESIDENCE (IF NURSING HOME OR OTHER INSTITUTION, GIVE RESIDENCE BEFORE ADMISSION)

13a. STATE	13b. COUNTY	13c. CITY OR TOWN	13d. INSIDE CITY LIMITS?	13e. STREET ADDRESS
Md.	----	Baltimore	YES ☒ NO ☐	433 N. Bouldin Street

14. FATHER'S NAME FIRST / MIDDLE / LAST	15. MOTHER'S MAIDEN NAME FIRST / MIDDLE / LAST	16a. WAS DECEASED EVER IN U.S. ARMED FORCES? (YES, NO OR UNKNOWN) / (IF YES, GIVE WAR OR DATES)	16b. SOCIAL SECURITY NO.	17. INFORMANT (ADDRESS)
? Hudson	? ?	No ----	214-12-3861	Mrs. Mildred E. Fitzberger-433 N. Bouldin St. -Baltimore, Md.21224.

MEDICAL CERTIFICATION

18. **CAUSE OF DEATH** (Enter only one cause per line for (a), (b), and (c).)

PART 1. DEATH WAS CAUSED BY:

IMMEDIATE CAUSE (a): Cardiorespiratory Arrest — APPROXIMATE INTERVAL BETWEEN ONSET AND DEATH: 5-10 Mins

4369

Conditions, if any, which gave rise to immediate cause (a), stating the underlying cause last.

DUE TO, OR AS A CONSEQUENCE OF (b): Cerebrovascular Accident

DUE TO, OR AS A CONSEQUENCE OF (c): Severe Dehydration

PART 2. OTHER SIGNIFICANT CONDITIONS CONTRIBUTING TO DEATH BUT NOT RELATED TO THE TERMINAL DISEASE OR CONDITION GIVEN IN PART 1(a).

19a. DATE OF OPERATION	19b. CONDITION FOR WHICH OPERATION WAS PERFORMED	20a. AUTOPSY? YES ☐ NO ☐	20b. IF YES, WERE FINDINGS USED IN CERTIFYING CAUSES OF DEATH? YES ☐ NO ☐

21a. ACCIDENT WAS UNDERLYING ☐ OR CONTRIBUTING ☐ CAUSE OF DEATH (IF EITHER, NOTIFY MEDICAL EXAMINER)	21b. TIME OF INJURY HOUR A.M. P.M. MONTH DAY YEAR 19	21c. HOW INJURY OCCURRED (ENTER NATURE OF INJURY IN ITEM 18, PART I OR PART 2)

21d. INJURY OCCURRED WHILE AT WORK ☐ NOT WHILE AT WORK ☐	21e. PLACE OF INJURY (AT HOME, STREET, FACTORY, OFFICE, FARM, ETC.)	21f. LOCATION STREET / CITY OR TOWN / COUNTY / STATE

22a. I certify that (I) (this hospital) attended the deceased from Jan. 30. 78, to Jan 31, 78, that (I) (we) last saw the deceased alive on Jan 31, 78, and that in (my) (our) opinion death occurred on the date and hour and from the causes stated above, (I) (we) (did) (did not) view the body after death.

22b. SIGNATURE	DEGREE	22c. DATE SIGNED
A. Giangreco, MD	ATTENDING PHYSICIAN ☐ MEDICAL DIRECTOR ☐ STAFF PHYSICIAN ☒	1-31-78

22d. PHYSICIAN'S NAME (TYPE OR PRINT)	22e. ADDRESS
A. GIANGRECO, MD	CHURCH HOME Hospital

23a. BURIAL, CREMATION, REMOVAL (SPECIFY)	23b. DATE	23c. NAME OF CEMETERY OR CREMATORY	23d. LOCATION CITY OR TOWN / COUNTY / STATE
Burial	2/4/78	Oak Lawn Cemetery	Baltimore, Maryland

24. FUNERAL DIRECTOR NAME / ADDRESS	25a. DATE REC'D BY REGISTRAR	25b. REGISTRAR'S SIGNATURE
John A. Moran, Inc. 3000 E. Baltimore St. Baltimore, Md. 21224	FEB 6 1978	

TO HOSPITAL OR ATTENDING PHYSICIAN: The law requires that the death certificate be executed within 24 hours after death. Page 4 may be retained by the hospital or attending physician.

TO FUNERAL DIRECTOR: After this certificate has been signed by the attending physician and completely filled in by the funeral director, page 3 should be detached for use as the burial-transit permit. Then please remove carbonpapers. Pages 1 and 2 should be filed within 72 hours after death with the State Dept. of Health and Mental Hygiene prior to burial, cremation, or removal.

IMPORTANT: If Item 21 is marked or Item 18 shows any injury, or other traumatic event, the medical examiner must be notified at once.

7610 BP

DHMH - 1650M 7/77 (VR A 15 (4))

STATE OF MARYLAND
DEPARTMENT OF HEALTH AND MENTAL HYGIENE
CERTIFICATE OF DEATH

78 01729
REG. NO.

1 - FOR STATE REGISTRAR

DIVISION OF VITAL RECORDS, 201 W. PRESTON ST., BALTIMORE, MARYLAND 21201

TO HOSPITAL OR ATTENDING PHYSICIAN: The law requires that the death certificate be executed within 24 hours after death. Prepared by the hospital or attending physician.

TO FUNERAL DIRECTOR: After this certificate has been signed by the attending physician and completely filled in by the funeral director, page 3 should be detached for use as the burial-transit permit. Then please remove carbon papers. Pages 1 and 2 should be filed within 72 hours after death with the State Dept. of Health and Mental Hygiene prior to burial, cremation, or removal.

IMPORTANT: If Item 21 is marked or Item 18 shows any injury, or other traumatic event, the medical examiner must be notified of once.

1. DECEASED NAME (TYPE OR PRINT) FIRST	MIDDLE	LAST	2a. DATE OF DEATH MONTH	DAY	YEAR / 2b. HOUR
LAURA	A.	Steele	JAN	23	78 / 9:45 A M
3. SEX	4. RACE	5. DATE OF BIRTH MONTH	DAY	YEAR	6. AGE (IN YEARS LAST BIRTHDAY) / IF UNDER 1 YEAR: MONTHS, DAYS / IF UNDER 24 HRS.: HOURS, MIN
Female	BLACK	February	2	09	68 YRS.
7a. BIRTHPLACE (STATE OR FOREIGN COUNTRY)	7b. CITIZEN OF WHAT COUNTRY?	8. MARITAL STATUS			BALTIMORE CITY OR COUNTY OF DEATH
Maryland	U.S.A.	single — MARRIED ☐ NEVER MARRIED ☒ WIDOWED ☐ DIVORCED ☐			Baltimore City MD.
10. CITY OR TOWN OF DEATH	11. NAME OF HOSPITAL, NURSING HOME OR OTHER INSTITUTION (IF NOT IN SUCH FACILITY, GIVE STREET ADDRESS)	12a. USUAL OCCUPATION (TYPE OF WORK FOR MOST OF WORKING LIFE)	12b. KIND OF BUSINESS OR INDUSTRY		
BALTIMORE	JOHN C. DEATON	Retired TEACHER	—		

USUAL RESIDENCE (IF NURSING HOME OR OTHER INSTITUTION, GIVE RESIDENCE BEFORE ADMISSION)

13a. STATE	13b. COUNTY	13c. CITY OR TOWN	13d. INSIDE CITY LIMITS?	13e. STREET ADDRESS
Md	21229	BALTIMORE	YES ☒ NO ☐	3611 Gelston Dr. 21229 BALTO. Md

14. FATHER'S NAME FIRST	MIDDLE	LAST	15. MOTHER'S MAIDEN NAME FIRST	MIDDLE	LAST
James	Edward	Steele	Mercy	Lina	Pitts

16a. WAS DECEASED EVER IN U.S. ARMED FORCES? (YES, NO OR UNKNOWN) (IF YES, GIVE WAR OR DATES)	16b. SOCIAL SECURITY NO.	17. INFORMANT	ADDRESS
NO	214-40-4098	JOHN C DEATON	611 S. CHARLES ST. BALTO, Md.

MEDICAL CERTIFICATION

18. CAUSE OF DEATH (Enter only one cause per line for (a), (b), and (c).)
PART I. DEATH WAS CAUSED BY:

		APPROXIMATE INTERVAL BETWEEN ONSET AND DEATH
IMMEDIATE CAUSE (a)	Coma c bilat. CVA	10-27-77
DUE TO, OR AS A CONSEQUENCE OF (b)	Uncontrolled Diabetes	
DUE TO, OR AS A CONSEQUENCE OF (c)	Natural causes	12-21-77

3509

Conditions, if any, which gave rise to immediate cause (a), stating the underlying cause last.

PART 2. OTHER SIGNIFICANT CONDITIONS CONTRIBUTING TO DEATH BUT NOT RELATED TO THE TERMINAL DISEASE OR CONDITION GIVEN IN PART 1(a)

19a. DATE OF OPERATION	19b. CONDITION FOR WHICH OPERATION WAS PERFORMED	20a. AUTOPSY?	20b. IF YES, WERE FINDINGS USED IN CERTIFYING CAUSES OF DEATH?
		YES ☐ NO ☐	YES ☐ NO ☐

21a. ACCIDENT WAS UNDERLYING ☐ OR CONTRIBUTING ☐ CAUSE OF DEATH (IF EITHER, NOTIFY MEDICAL EXAMINER)	21b. TIME OF INJURY HOUR A.M. P.M. MONTH DAY YEAR 19	21c. HOW INJURY OCCURRED (ENTER NATURE OF INJURY IN ITEM 18, PART 1 OR PART 2)
21d. INJURY OCCURRED WHILE AT WORK ☐ NOT WHILE AT WORK ☐	21e. PLACE OF INJURY (AT HOME, STREET, FACTORY, OFFICE, FARM, ETC.)	21f. LOCATION STREET / CITY OR TOWN / COUNTY / STATE

22a. I certify that (I) (this hospital) attended the deceased from 12-21- 19 77, to 1-23- 19 78, that (I) (we) last saw the deceased alive on 1-23- 19 78, and that in (my) (our) opinion death occurred on the date and hour and from the causes stated above, (I) (we) (did) (did not) view the body after death.

22b. SIGNATURE	DEGREE	22c. DATE SIGNED
P D Audrey	ATTENDING PHYSICIAN ☐ MEDICAL DIRECTOR ☐ STAFF PHYSICIAN ☐	1-23-78

22d. PHYSICIAN'S NAME (TYPE OR PRINT)	22e. ADDRESS
P. SAWHNEY	

23a. BURIAL, CREMATION, REMOVAL (SPECIFY)	23b. DATE	23c. NAME OF CEMETERY OR CREMATORY	23d. LOCATION CITY OR TOWN / COUNTY / STATE
Burial	1-26-78	New Bethel U.	Berlin Worc. Md.

24. FUNERAL DIRECTOR	ADDRESS	25a. DATE REC'D. BY REGISTRAR	25b. REGISTRAR'S SIGNATURE
Jolley Memorial Chapel	Salisbury Md	JAN 25 1978	

1608

BP_____

DHMH - 16 50M 7/77
(VR A 15 (4))

DIVISION OF VITAL RECORDS, 201 W. PRESTON ST., BALTIMORE, MARYLAND 21201

TO HOSPITAL OR ATTENDING PHYSICIAN: The law requires that the death certificate be executed within 24 hours after death. Page 4 may be retained by the hospital or attending physician.

TO FUNERAL DIRECTOR: After this certificate has been signed by the attending physician and completely filled in by the funeral director, page 3 should be detached for use as the burial-transit permit. Then please remove carbon papers. Pages 1 and 2 should be filed within 72 hours after death with the State Dept. of Health and Mental Hygiene prior to burial, cremation, or removal.

IMPORTANT: If Item 21 is marked or Item 18 shows any injury, or other traumatic event, the medical examiner must be notified at once.

BP_____

DHMH - 16 50M 1/76
(VR A 15 (4))

1 - FOR STATE REGISTRAR

STATE OF MARYLAND
DEPARTMENT OF HEALTH AND MENTAL HYGIENE
CERTIFICATE OF DEATH

REG. NO. 78 01730

1. DECEASED NAME (TYPE OR PRINT) FIRST: Naomi	MIDDLE: A	LAST: Steffee	2a. DATE OF DEATH MONTH: 1 DAY: 11 YEAR: 78	2b. HOUR: 1:45 PM	
3. SEX: Female	4. RACE: White	5. DATE OF BIRTH MONTH: Oct DAY: 4, YEAR: 1894	6. AGE (IN YEARS LAST BIRTHDAY): 83 YRS.	IF UNDER 1 YEAR MONTHS: DAYS:	IF UNDER 24 HRS HOURS: MIN:
7a. BIRTHPLACE (STATE OR FOREIGN COUNTRY): West Virginia	7b. CITIZEN OF WHAT COUNTRY?: U.S.A.	8. MARRIED ☐ NEVER MARRIED ☐ WIDOWED ☒ DIVORCED ☐	9. BALTIMORE CITY OR COUNTY OF DEATH: Baltimore City MD.		
10. CITY OR TOWN OF DEATH: Baltimore	11. NAME OF HOSPITAL, NURSING HOME OR OTHER INSTITUTION (IF NOT IN SUCH FACILITY, GIVE STREET ADDRESS): Mercy Hospital	12a. USUAL OCCUPATION (TYPE OF WORK FOR MOST OF WORKING LIFE): Housewife	12b. KIND OF BUSINESS OR INDUSTRY		

USUAL RESIDENCE (IF NURSING HOME OR OTHER INSTITUTION, GIVE RESIDENCE BEFORE ADMISSION)

13a. STATE	13b. COUNTY	13c. CITY OR TOWN	13d. INSIDE CITY LIMITS?	13e. STREET ADDRESS
Maryland		Baltimore	YES ☒ NO ☐	222 St. Paul St.

14. FATHER'S NAME FIRST	MIDDLE	LAST	15. MOTHER'S MAIDEN NAME FIRST	MIDDLE	LAST
?		Busch	Emma		Schieck

16a. WAS DECEASED EVER IN U.S. ARMED FORCES? (YES, NO OR UNKNOWN)	(IF YES, GIVE WAR OR DATES)	16b. SOCIAL SECURITY NO.	17. INFORMANT	ADDRESS
No		216-09-9957D	Mrs Charlotte Michell Swampscott, Mass	471 Pureton Rd

MEDICAL CERTIFICATION

18. CAUSE OF DEATH (Enter only one cause per line for (a), (b), and (c).)

PART I. DEATH WAS CAUSED BY:

IMMEDIATE CAUSE (a): Acute Respiratory Failure — APPROXIMATE INTERVAL BETWEEN ONSET AND DEATH

DUE TO, OR AS A CONSEQUENCE OF (b): Overwhelming viral pneumonitis

DUE TO, OR AS A CONSEQUENCE OF (c): Chronic Obstructive Lung Disease

Conditions, if any, which gave rise to immediate cause (a), stating the underlying cause last.

DUE TO, OR AS A CONSEQUENCE OF: Arteriosclerosis

5193

PART 2. OTHER SIGNIFICANT CONDITIONS CONTRIBUTING TO DEATH BUT NOT RELATED TO THE TERMINAL DISEASE OR CONDITION GIVEN IN PART 1(a): Fracture of left Pubic Bone

19a. DATE OF OPERATION	19b. CONDITION FOR WHICH OPERATION WAS PERFORMED	20a. AUTOPSY?	20b. IF YES, WERE FINDINGS USED IN CERTIFYING CAUSES OF DEATH?
		YES ☐ NO ☒	YES ☐ NO ☐

21a. ACCIDENT WAS UNDERLYING ☐ OR CONTRIBUTING ☐ CAUSE OF DEATH (IF EITHER, NOTIFY MEDICAL EXAMINER)	21b. TIME OF INJURY HOUR A.M. P.M. MONTH DAY YEAR 19	21c. HOW INJURY OCCURRED (ENTER NATURE OF INJURY IN ITEM 18, PART 1 OR PART 2)
21d. INJURY OCCURRED WHILE AT WORK ☐ NOT WHILE AT WORK ☐	21e. PLACE OF INJURY (AT HOME, STREET, FACTORY, OFFICE, FARM, ETC.)	21f. LOCATION STREET / CITY OR TOWN / COUNTY / STATE

22a. I certify that (I) (this hospital) attended the deceased from _____, 19____, to _____, 19____, that (I) (we) last saw the deceased alive on _____, 19____, and that in (my) (our) opinion death occurred on the date and hour and from the causes stated above; (I) (we) (did) (did not) view the body after death.

22b. SIGNATURE	DEGREE	22c. DATE SIGNED
Michael Schwartz M.D.	ATTENDING PHYSICIAN ☐ MEDICAL DIRECTOR ☐ STAFF PHYSICIAN ☒	1/11/78

CERTIFICATION APPROVED BY MEDICAL EXAMINER

22d. PHYSICIAN'S NAME (TYPE OR PRINT)	22e. ADDRESS
Michael Schwartz M.D.	Mercy Hospital, Balto., Md. 21202

23a. BURIAL, CREMATION, REMOVAL (SPECIFY)	23b. DATE	23c. NAME OF CEMETERY OR CREMATORY	23d. LOCATION CITY OR TOWN / COUNTY / STATE
Burial	1/14/78	Loudon Park	Baltimore, Maryland

24. FUNERAL DIRECTOR NAME / ADDRESS	25a. DATE REC'D. BY REGISTRAR	25b. REGISTRAR'S SIGNATURE
Leonard J Ruck Inc. Baltimore, Maryland	JAN 13 1978	Audrey McCready

Items 21b. -21f. Film #516 2-1-78 as

STATE OF MARYLAND
DEPARTMENT OF HEALTH AND MENTAL HYGIENE 78 01731
FOR STATE REGISTRAR
MEDICAL EXAMINER'S CERTIFICATE OF DEATH
REG. NO.

DIVISION OF VITAL RECORDS, 301 W. PRESTON ST., BALTIMORE, MD. 21201

TO MEDICAL EXAMINER: THIS CERTIFICATE SHOULD BE EXECUTED WITHIN 24 HOURS AFTER DEATH. IF ANY DELAY IS NECESSARY, PLEASE EXECUTE THE CERTIFICATE, WRITING THE WORD "PENDING" IN PENCIL IN ITEM 18. GIVE PAGES 1, 2, AND 3 TO THE FUNERAL DIRECTOR. PAGE 4 SHOULD BE FORWARDED TO THE CHIEF MEDICAL EXAMINER ALONG WITH FORM PM. 3. RETAIN PAGE 5 FOR YOUR FILES.
TO FUNERAL DIRECTOR: PAGE 3 SHOULD BE USED AS A BURIAL-TRANSIT PERMIT. PAGES 1 AND 2 SHOULD BE FILED, WITHIN 72 HOURS AFTER DEATH, WITH THE STATE DEPARTMENT OF HEALTH AND MENTAL HYGIENE, DIVISION OF VITAL RECORDS, 301 W. PRESTON STREET, BALTIMORE, MARYLAND, 21201 PRIOR TO BURIAL, CREMATION, OR REMOVAL.

BP_____

DHMH - 17
(VR A15 ME (5))
30M 7/73

1. DECEASED NAME (TYPE OR PRINT) FIRST	MIDDLE	LAST	2a. DATE OF DEATH KNOWN ☒ ESTIMATED ☐ MONTH	DAY	YEAR	2b. HOUR
Charles	F.	Stein	1	1	19 78	M
3. SEX	4. RACE	5. DATE OF BIRTH MONTH DAY YEAR	6. AGE (IN YEARS) LAST BIRTHDAY	IF UNDER 1 YR. MONTHS / DAYS	IF UNDER 24 HRS. HOURS / MIN.	2c. DATE PRONOUNCED DEAD MONTH DAY YEAR	2d. HOUR
Male	White	9-18-47	30 YRS.			1 1 19 78	7:35 PM

7a. BIRTHPLACE (STATE OR FOREIGN COUNTRY)	7b. CITIZEN OF WHAT COUNTRY?	8. MARRIED ☐ NEVER MARRIED ☒ WIDOWED ☐ DIVORCED ☐	9. BALTIMORE CITY OR COUNTY OF DEATH
Maryland	USA		Baltimore City MD.

10. CITY OR TOWN OF DEATH	11. NAME OF HOSPITAL, NURSING HOME, OR OTHER INSTITUTION (IF NOT IN SUCH FACILITY, GIVE STREET ADDRESS)	12a. USUAL OCCUPATION (TYPE OF WORK FOR MOST OF WORKING LIFE)	12b. KIND OF BUSINESS OR INDUSTRY
Baltimore	University Hospital	Teacher Aid & Clk.-Balto. Co.	

USUAL RESIDENCE (IF IN NURSING HOME OR OTHER INSTITUTION, GIVE RESIDENCE BEFORE ADMISSION)

13a. STATE	13b. COUNTY	13c. CITY OR TOWN	13d. INSIDE CITY LIMITS?	13e. STREET ADDRESS
Maryland	Baltimore	Middle River	YES ☐ NO ☒	6158 Ebenezer Rd. 21220

14. FATHER'S NAME FIRST / MIDDLE / LAST		15. MOTHER'S MAIDEN NAME FIRST / MIDDLE / LAST	
William	C. Stein, Jr.	Eleanor	T. Drayer
16a. WAS DECEASED EVER IN U.S. ARMED FORCES? (YES, NO, OR UNKNOWN)	(IF YES, GIVE WAR OR DATES)	16b. SOCIAL SECURITY NO.	17. INFORMANT ADDRESS
No		214-44-8079	Carroll W. Stein, 313 Stoner Ave. (21157)

MEDICAL CERTIFICATION

18. CAUSE OF DEATH (Enter only one cause per line for (a), (b), and (c).)
PART I DEATH WAS CAUSED BY:

		APPROXIMATE INTERVAL BETWEEN ONSET AND DEATH
8150	IMMEDIATE CAUSE (a) Cardiopulmonary Arrest complicating injuries	
Conditions, if any, which gave rise to immediate cause (a) stating the underlying cause last.	DUE TO, OR AS A CONSEQUENCE OF (b) of the Thoracic Spine	
	DUE TO, OR AS A CONSEQUENCE OF (c)	

PART 2 OTHER SIGNIFICANT CONDITIONS CONTRIBUTING TO DEATH BUT NOT RELATED TO THE TERMINAL DISEASE OR CONDITION GIVEN IN PART 1 (a).

19a. DATE OF OPERATION	19b. CONDITION FOR WHICH OPERATION WAS PERFORMED?	20. AUTOPSY? YES ☐ NO ☒

21a. EXTERNAL CAUSE WAS UNDERLYING ☐ OR CONTRIBUTING ☐ CAUSE OF DEATH	21b. TIME OF INJURY HOUR A.M. P.M. MONTH DAY YEAR	21c. HOW INJURY OCCURRED (ENTER NATURE OF INJURY IN ITEM 18 PART 1 OR PART 2)	
	? P.M. 9 1 1977	Driver in vehicle/fixed object collision	
21d. INJURY OCCURRED WHILE AT WORK ☐ NOT WHILE AT WORK ☒	21e. PLACE OF INJURY (AT HOME, STREET, FACTORY, FARM, ETC.)	21f. LOCATION STREET / CITY OR TOWN / COUNTY / STATE	
	street	Route 32, Howard Co., Md.	

22a. I certify that I took charge of the remains described above, held on Autopsy ☐, Inspection ☒, Inquiry ☐, and in my opinion death resulted from: Natural causes ☐, Accident ☒, Suicide ☐, Homicide ☐, Undetermined manner ☐,

ACTUAL SIGNATURE Bert F Morton, M.D. TITLE (SPECIFY) Deputy Chief MEDICAL EXAMINER DATE SIGNED 1/2/78

EXAMINER'S NAME (TYPE OR PRINT) Bert F. Morton, M. D. ADDRESS 111 Penn Street

23a. BURIAL, CREMATION, REMOVAL (SPECIFY)	23b. DATE	23c. NAME OF CEMETERY OR CREMATORY	23d. LOCATION CITY OR TOWN / COUNTY / STATE
Burial	1-5-78	Gardens of Faith	Overlea Balto.Co., Md.

24. FUNERAL DIRECTOR NAME / ADDRESS		25a. DATE REC'D. BY REGISTRAR	25b. REGISTRAR'S SIGNATURE
☒ Lassahn Funeral Home, 7401 Belair Rd. 21236		JAN 6 1978	Pinkney McCready

STATE OF MARYLAND
DEPARTMENT OF HEALTH AND MENTAL HYGIENE
CERTIFICATE OF DEATH

1 - FOR STATE REGISTRAR

78 01732
REG NO.

1. DECEASED NAME (TYPE OR PRINT) FIRST: JACOB MIDDLE: LAST: STEIN

2a. DATE OF DEATH MONTH DAY YEAR: WED., 1-18-78

2b. HOUR: 6:45 M

3. SEX: Male

4. RACE: CAUCASIAN

5. DATE OF BIRTH MONTH DAY YEAR: 10-16-98

6. AGE (IN YEARS LAST BIRTHDAY): 79 ~~78~~ XXXX YRS
IF UNDER 1 YEAR: MONTHS DAYS
IF UNDER 24 HRS: HOURS MIN

7a. BIRTHPLACE (STATE OR FOREIGN COUNTRY): MARYLAND

7b. CITIZEN OF WHAT COUNTRY?: USA

8. MARRIED ☐ NEVER MARRIED ☐ WIDOWED ☒ DIVORCED ☐

9. BALTIMORE CITY OR COUNTY OF DEATH: Baltimore City MD.

10. CITY OR TOWN OF DEATH: Baltimore

11. NAME OF HOSPITAL, NURSING HOME OR OTHER INSTITUTION (IF NOT IN SUCH FACILITY, GIVE STREET ADDRESS): Levindale

12a. USUAL OCCUPATION (TYPE OF WORK FOR MOST OF WORKING LIFE): TAILOR

12b. KIND OF BUSINESS OR INDUSTRY: CLOTHING

USUAL RESIDENCE (IF NURSING HOME OR OTHER INSTITUTION, GIVE RESIDENCE BEFORE ADMISSION)

13a. STATE: MD.

13b. COUNTY:

13c. CITY OR TOWN: BALTO.

13d. INSIDE CITY LIMITS? YES XX NO ☐

13e. STREET ADDRESS: #21215 4001 CLARKS LA., APT. 416

14. FATHER'S NAME FIRST: SOLOMON MIDDLE: LAST: STEIN

15. MOTHER'S MAIDEN NAME FIRST: UNKNOWN MIDDLE: LAST:

16a. WAS DECEASED EVER IN U.S. ARMED FORCES? (YES, NO OR UNKNOWN): NO
(IF YES, GIVE WAR OR DATES)

16b. SOCIAL SECURITY NO.: 216-03-6367

17. INFORMANT: SHERWIN B. STEIN 5225 POOKS HILL RD., APT. 729 SO., BETHESDA, MD 20014

MEDICAL CERTIFICATION

18. CAUSE OF DEATH Enter only one cause per line for (a), (b), and (c).
PART I. DEATH WAS CAUSED BY:

		APPROXIMATE INTERVAL BETWEEN ONSET AND DEATH
IMMEDIATE CAUSE (a)	5932	
DUE TO, OR AS A CONSEQUENCE OF (b)		
DUE TO, OR AS A CONSEQUENCE OF (c)	Renal Failure	

Conditions, if any, which gave rise to immediate cause (a), stating the underlying cause last.

PART 2. OTHER SIGNIFICANT CONDITIONS CONTRIBUTING TO DEATH BUT NOT RELATED TO THE TERMINAL DISEASE OR CONDITION GIVEN IN PART 1(a): ASCVD, Diabetes mellitus,

19a. DATE OF OPERATION:

19b. CONDITION FOR WHICH OPERATION WAS PERFORMED:

20a. AUTOPSY? YES ☐ NO ☒

20b. IF YES, WERE FINDINGS USED IN CERTIFYING CAUSES OF DEATH? YES ☐ NO ☐

21a. ACCIDENT WAS UNDERLYING OR CONTRIBUTING CAUSE OF DEATH (IF EITHER, NOTIFY MEDICAL EXAMINER) ☐

21b. TIME OF INJURY HOUR A.M. P.M. MONTH DAY YEAR 19

21c. HOW INJURY OCCURRED (ENTER NATURE OF INJURY IN ITEM 18, PART 1 OR PART 2)

21d. INJURY OCCURRED WHILE AT WORK ☐ NOT WHILE AT WORK ☐

21e. PLACE OF INJURY (AT HOME, STREET, FACTORY, OFFICE, FARM, ETC.)

21f. LOCATION STREET CITY OR TOWN COUNTY STATE

22a. I certify that I (this hospital) attended the deceased from 1-17, 19 78, to 1-18, 19 78, that I (we) last saw the deceased alive on 1-18, 19 78, and that in my (our) opinion death occurred on the date and hour and from the causes stated above. I (we) (did) (did not) view the body after death.

22b. SIGNATURE: Morris Ostroff DEGREE: MD ATTENDING PHYSICIAN ☐ MEDICAL DIRECTOR ☐ STAFF PHYSICIAN ☒

22c. DATE SIGNED: 1/18/78

22d. PHYSICIAN'S NAME (TYPE OR PRINT): Morris Ostroff, MD

22e. ADDRESS: Levindale

23a. BURIAL, CREMATION, REMOVAL (SPECIFY): BURIAL

23b. DATE: 1-20-78

23c. NAME OF CEMETERY OR CREMATORY: BETH ISAAC ADATH ISRAEL

23d. LOCATION CITY OR TOWN: BALTO. COUNTY STATE: MARYLAND

24. FUNERAL DIRECTOR NAME AND ADDRESS: SOL LEVINSON & BROS., IN.C 6010 REISTERSTOWN RD., BALTO., MD 21215

25a. DATE REC'D. BY REGISTRAR: JAN 23 1978

25b. REGISTRAR'S SIGNATURE: Kirkey McCready

DIVISION OF VITAL RECORDS, 201 W. PRESTON ST., BALTIMORE, MARYLAND 21201

IMPORTANT: If item 21 is marked or item 18 shows any injury, or other traumatic event, the medical examiner must be notified at once.

TO FUNERAL DIRECTOR. After this certificate has been signed by the attending physician and completely filled in by the funeral director, page 3 should be detached for use as the burial-transit permit. Then please remove carbon papers. Pages 1 and 2 should be filed within 72 hours after death with the State Dept. of Health and Mental Hygiene prior to burial, cremation, or removal.

TO HOSPITAL OR ATTENDING PHYSICIAN. The law requires that the death certificate be executed within 24 hours after death. Page 4 may be retained by the hospital or attending physician.

2720

BP

DHMH - 16 60M 1/75
(VR A 15 (4))

78 01 735

STATE OF MARYLAND
DEPARTMENT OF HEALTH AND MENTAL HYGIENE
CERTIFICATE OF DEATH

78 01733
REG NO

1 - FOR STATE REGISTRAR

DIVISION OF VITAL RECORDS, 201 W. PRESTON ST., BALTIMORE, MARYLAND 21201

TO HOSPITAL OR ATTENDING PHYSICIAN: The law requires that the death certificate be executed within 24 hours after death. Page 4 may be retained by the hospital or attending physician.

TO FUNERAL DIRECTOR: After this certificate has been signed by the attending physician and completely filled in by the funeral director, pages 3 should be detached for use as the burial-transit permit. Then please remove carbon papers. Pages 1 and 2 should be filed within 72 hours after death with the State Dept. of Health and Mental Hygiene prior to burial, cremation, or removal.

IMPORTANT: If Item 21 is marked or Item 18 shows any injury, or other traumatic event, the medical examiner must be notified at once.

BP_____

DHMH - 16 60M 1/75
(VR A 15 (4))

1. DECEASED NAME (TYPE OR PRINT)	FIRST Mary (Mary) MIDDLE T. LAST Stein (Stein)
2a. DATE OF DEATH	MONTH 1 DAY 18 YEAR 78
2b. HOUR	12:11 AM
3. SEX	Female
4. RACE	Caucasian
5. DATE OF BIRTH	MONTH 10 DAY 16 YEAR 35
6. AGE (IN YEARS LAST BIRTHDAY)	42 YRS; IF UNDER 1 YEAR: MONTHS, DAYS; IF UNDER 24 HRS: HOURS, MIN.
7a. BIRTHPLACE (STATE OR FOREIGN COUNTRY)	Maryland
7b. CITIZEN OF WHAT COUNTRY?	U. S. A.
8.	MARRIED [X] NEVER MARRIED [ ] WIDOWED [ ] DIVORCED [ ]
9. BALTIMORE CITY OR COUNTY OF DEATH	Baltimore City MD.
10. CITY OR TOWN OF DEATH	Baltimore
11. NAME OF HOSPITAL, NURSING HOME OR OTHER INSTITUTION (IF NOT IN SUCH FACILITY, GIVE STREET ADDRESS)	Baltimore City Hospital
12a. USUAL OCCUPATION (TYPE OF WORK FOR MOST OF WORKING LIFE)	Chesapeake Shoe Co.
12b. KIND OF BUSINESS OR INDUSTRY	

USUAL RESIDENCE (IF NURSING HOME OR OTHER INSTITUTION, GIVE RESIDENCE BEFORE ADMISSION)

13a. STATE	13b. COUNTY	13c. CITY OR TOWN	13d. INSIDE CITY LIMITS?	13e. STREET ADDRESS
Maryland	Baltimore	Dundalk	YES [ ] NO [X]	3024 Wallford Drive

14. FATHER'S NAME	FIRST Pete	MIDDLE	LAST Dacre
15. MOTHER'S MAIDEN NAME	FIRST Mary	MIDDLE	LAST Pardo

16a. WAS DECEASED EVER IN U.S. ARMED FORCES? (YES, NO OR UNKNOWN)	(IF YES, GIVE WAR OR DATES)	16b. SOCIAL SECURITY NO.	17. INFORMANT (Husband) ADDRESS 3024 Wallford Dr.
No			Mr. Albert C. Stein, Balto. Md. 21222

MEDICAL CERTIFICATION

18. CAUSE OF DEATH (Enter only one cause per line for (a), (b), and (c).)
PART I. DEATH WAS CAUSED BY:
IMMEDIATE CAUSE (a) Cardiopulmonary arrest - probable pulmonary embolism
DUE TO, OR AS A CONSEQUENCE OF (b)
DUE TO, OR AS A CONSEQUENCE OF (c)
450X
Conditions, if any, which gave rise to immediate cause (a), stating the underlying cause last.
APPROXIMATE INTERVAL BETWEEN ONSET AND DEATH

PART 2. OTHER SIGNIFICANT CONDITIONS CONTRIBUTING TO DEATH BUT NOT RELATED TO THE TERMINAL DISEASE OR CONDITION GIVEN IN PART 1(a)

19a. DATE OF OPERATION	19b. CONDITION FOR WHICH OPERATION WAS PERFORMED	20a. AUTOPSY? YES [X] NO [ ]	20b. IF YES, WERE FINDINGS USED IN CERTIFYING CAUSES OF DEATH? YES [ ] NO [ ]

21a. ACCIDENT WAS UNDERLYING [ ] OR CONTRIBUTING [ ] CAUSE OF DEATH (IF EITHER, NOTIFY MEDICAL EXAMINER)	21b. TIME OF INJURY HOUR A.M. P.M. MONTH DAY YEAR 19	21c. HOW INJURY OCCURRED (ENTER NATURE OF INJURY IN ITEM 18, PART 1 OR PART 2)
21d. INJURY OCCURRED WHILE AT WORK [ ] NOT WHILE AT WORK [ ]	21e. PLACE OF INJURY (AT HOME, STREET, FACTORY, OFFICE, FARM, ETC.)	21f. LOCATION STREET CITY OR TOWN COUNTY STATE

22a. I certify that (I) (this hospital) attended the deceased from 1-12 19 78 to 1-18 19 78, that (I) (we) last saw the deceased alive on _____ 19____, and that in (my) (our) opinion death occurred on the date and hour and from the causes stated above. (I) (we) (did) (did not) view the body after death.

22b. SIGNATURE	DEGREE	ATTENDING PHYSICIAN [ ] MEDICAL DIRECTOR [ ] STAFF PHYSICIAN [✓]	22c. DATE SIGNED
I. Feldman, M.D.			1/18/78

22d. PHYSICIAN'S NAME (TYPE OR PRINT)	22e. ADDRESS
I. Feldman, M.D.	4940 Eastern Avenue

23a. BURIAL, CREMATION, REMOVAL (SPECIFY)	23b. DATE	23c. NAME OF CEMETERY OR CREMATORY	23d. LOCATION CITY OR TOWN	COUNTY STATE
Burial	1/21/78	Most Holy Redeemer Cem.	Baltimore,	Maryland

24. FUNERAL DIRECTOR NAME ADDRESS	25a. DATE REC'D BY REGISTRAR	25b. REGISTRAR'S SIGNATURE	
Duda-Ruck, Inc. 7922 Wise Ave. Dundalk, Md.	JAN 23 1978		

STATE OF MARYLAND
DEPARTMENT OF HEALTH AND MENTAL HYGIENE
CERTIFICATE OF DEATH

78 01734
REG. NO

FOR 1 - STATE REGISTRAR

DIVISION OF VITAL RECORDS, 201 W. PRESTON ST., BALTIMORE, MARYLAND 21201

TO HOSPITAL OR ATTENDING PHYSICIAN: The law requires that the death certificate be executed within 24 hours after death. Page 4 may be retained by the hospital or attending physician.

TO FUNERAL DIRECTOR: After this certificate has been signed by the attending physician and completely filled in by the funeral director, page 4 should be detached for use as the burial-transit permit. Then please remove carbon papers. Pages 1 and 2 should be filed within 72 hours of death with the State Dept. of Health and Mental Hygiene prior to burial, cremation, or removal.

IMPORTANT: If Item 21 is marked or Item 18 shows any injury, or other traumatic event, the medical examiner must be notified at once.

1. DECEASED NAME (TYPE OR PRINT) FIRST: Minna	MIDDLE: EVELYN	LAST: Stein	2a. DATE OF DEATH MONTH DAY YEAR: 1/22/78		2b. HOUR: 12 MN M
3. SEX: F EMALE	4. RACE: WHITE	5. DATE OF BIRTH MONTH DAY YEAR: 12/8/93	6. AGE (IN YEARS LAST BIRTHDAY): XXXXXXX 84 YRS	IF UNDER 1 YEAR: MONTHS DAYS	IF UNDER 24 HRS: HOURS MIN
7a. BIRTHPLACE (STATE OR FOREIGN COUNTRY): Germany	7b. CITIZEN OF WHAT COUNTRY?: U S A.	8. MARRIED ☐ NEVER MARRIED ☐ WIDOWED ☑ DIVORCED ☐	9. BALTIMORE CITY OR COUNTY OF DEATH: Baltimore City		MD
10. CITY OR TOWN OF DEATH: Baltimore	11. NAME OF HOSPITAL, NURSING HOME OR OTHER INSTITUTION (IF NOT IN SUCH FACILITY, GIVE STREET ADDRESS): Levindale HEBREW HOME	12a. USUAL OCCUPATION (TYPE OF WORK FOR MOST OF WORKING LIFE): HOUSEWIFE	12b. KIND OF BUSINESS OR INDUSTRY: AT HOME		
USUAL RESIDENCE (IF NURSING HOME OR OTHER INSTITUTION, GIVE RESIDENCE BEFORE ADMISSION)					
13a. STATE: MARYLAND	13b. COUNTY:	13c. CITY OR TOWN: BALTIMORE	13d. INSIDE CITY LIMITS? YES ☒ NO ☐	13e. STREET ADDRESS: #21215 4001 CLARKS LANE, APT. 314	
14. FATHER'S NAME FIRST: ALEXANDER	MIDDLE:	LAST: TANZER-KLAINT	15. MOTHER'S MAIDEN NAME FIRST: AUGUSTE	MIDDLE:	LAST: UNKNOWN
16a. WAS DECEASED EVER IN U.S. ARMED FORCES? (YES, NO OR UNKNOWN): NO	(IF YES, GIVE WAR OR DATES):	16b. SOCIAL SECURITY NO.: 212-28-6534	17. INFORMANT: MRS. ~~LENORE~~ LEONORE SCHNAPER	ADDRESS: 8412 CARLSON LA. 21207	

MEDICAL CERTIFICATION

18. CAUSE OF DEATH (Enter only one cause per line for (a), (b), and (c).)
PART I. DEATH WAS CAUSED BY:

IMMEDIATE CAUSE (a): 1950

Conditions, if any, which gave rise to immediate cause (a), stating the underlying cause last.

DUE TO, OR AS A CONSEQUENCE OF (b): Metastatic C4 (Abdomina/L Liver involvement) — APPROXIMATE INTERVAL BETWEEN ONSET AND DEATH: 3 Yrs

DUE TO, OR AS A CONSEQUENCE OF (c):

PART 2. OTHER SIGNIFICANT CONDITIONS CONTRIBUTING TO DEATH BUT NOT RELATED TO THE TERMINAL DISEASE OR CONDITION GIVEN IN PART 1(a).

19a. DATE OF OPERATION	19b. CONDITION FOR WHICH OPERATION WAS PERFORMED	20a. AUTOPSY? YES ☐ NO ☐	20b. IF YES, WERE FINDINGS USED IN CERTIFYING CAUSES OF DEATH? YES ☐ NO ☐
21a. ACCIDENT WAS UNDERLYING ☐ OR CONTRIBUTING ☐ CAUSE OF DEATH (IF EITHER, NOTIFY MEDICAL EXAMINER)	21b. TIME OF INJURY HOUR A.M. P.M. MONTH DAY YEAR 19	21c. HOW INJURY OCCURRED (ENTER NATURE OF INJURY IN ITEM 18, PART 1 OR PART 2)	
21d. INJURY OCCURRED WHILE AT WORK ☐ NOT WHILE AT WORK ☐	21e. PLACE OF INJURY (AT HOME, STREET, FACTORY, OFFICE, FARM, ETC.)	21f. LOCATION STREET / CITY OR TOWN / COUNTY / STATE	

22a. I certify that (I) (this hospital) attended the deceased from Oct 12, 19 77 to Jan 22, 19 78, that (I) (we) last saw the deceased alive on Jan 22, 19 78, and that in (my) (our) opinion death occurred on the date and hour and from the causes stated above. (I) (we) (did) (did not) view the body after death.

22b. SIGNATURE: Morris Ostroff M.D.	DEGREE: MD	ATTENDING PHYSICIAN ☐ MEDICAL DIRECTOR ☐ STAFF PHYSICIAN ☒	22c. DATE SIGNED: 1/23/78
22d. PHYSICIAN'S NAME (TYPE OR PRINT): Morris Ostroff M.D.	22e. ADDRESS: Levindale		

23a. BURIAL, CREMATION, REMOVAL (SPECIFY): BURIAL	23b. DATE: 1-24-78	23c. NAME OF CEMETERY OR CREMATORY: CHEVRA AHAVAS CHESED, INC	23d. LOCATION CITY OR TOWN / COUNTY / STATE: RANDALLSTOWN BALTO MD
24. FUNERAL DIRECTOR NAME: SOL LEVINSON & BROS., INC. ADDRESS: 6010 REISTERSTOWN RD., BALTO., MD 21215	25a. DATE REC'D. BY REGISTRAR: JAN 21 1978	25b. REGISTRAR'S SIGNATURE: Audrey Bullock	

BP

DHMH - 16 60M 1/75 (VR A 15 (4))

STATE OF MARYLAND
DEPARTMENT OF HEALTH AND MENTAL HYGIENE
CERTIFICATE OF DEATH

1 - FOR STATE REGISTRAR

78 01735
REG. NO.

DIVISION OF VITAL RECORDS, 201 W. PRESTON ST., BALTIMORE, MARYLAND 21201

TO HOSPITAL OR ATTENDING PHYSICIAN: The law requires that the death certificate be executed within 24 hours after death. Page 4 may be retained by the hospital or attending physician.

TO FUNERAL DIRECTOR: After this certificate has been signed by the attending physician and completely filled in by the funeral director, page 3 should be detached for use as the burial-transit permit. Then please remove carbon papers. Pages 1 and 2 should be filed within 72 hours after death with the State Dept. of Health and Mental Hygiene prior to burial, cremation, or removal.

IMPORTANT: If item 21 is marked or item 18 shows any injury, or other traumatic event, the medical examiner must be notified of once.

1. DECEASED NAME (TYPE OR PRINT) — FIRST: Mary; MIDDLE: Lizbeth; LAST: Steiner		2a. DATE OF DEATH — MONTH DAY YEAR: January 25 78	2b. HOUR: 2 25 PM
3. SEX: Female	4. RACE: White	5. DATE OF BIRTH — MONTH DAY YEAR: June 14, 1946	6. AGE (IN YEARS LAST BIRTHDAY): 31 YRS; IF UNDER 1 YEAR: MONTHS, DAYS; IF UNDER 24 HRS: HOURS, MIN.
7a. BIRTHPLACE (STATE OR FOREIGN COUNTRY): Mich.	7b. CITIZEN OF WHAT COUNTRY?: U.S.A.	8. MARRIED [X] NEVER MARRIED [ ] WIDOWED [ ] DIVORCED [ ]	9. BALTIMORE CITY OR COUNTY OF DEATH: Baltimore City MD.
10. CITY OR TOWN OF DEATH: Baltimore	11. NAME OF HOSPITAL, NURSING HOME OR OTHER INSTITUTION (IF NOT IN SUCH FACILITY, GIVE STREET ADDRESS): Univ. of Maryland	12a. USUAL OCCUPATION (TYPE OF WORK FOR MOST OF WORKING LIFE): School Teacher	12b. KIND OF BUSINESS OR INDUSTRY: Education
USUAL RESIDENCE (IF NURSING HOME OR OTHER INSTITUTION, GIVE RESIDENCE BEFORE ADMISSION) 13a. STATE: Virginia	13b. COUNTY: Arlington	13c. CITY OR TOWN:	13d. INSIDE CITY LIMITS? YES [ ] NO [X] — 13e. STREET ADDRESS: 2041 N. Abingdon Street
14. FATHER'S NAME — FIRST: Milton; MIDDLE: B.; LAST: Stuecheli		15. MOTHER'S MAIDEN NAME — FIRST: Bernadine; MIDDLE: ; LAST: Drahman	
16a. WAS DECEASED EVER IN U.S. ARMED FORCES? (YES, NO OR UNKNOWN): NO (IF YES, GIVE WAR OR DATES)	16b. SOCIAL SECURITY NO.: 272-38-4646	17. INFORMANT: Charles Steiner	ADDRESS: 2041 N. Abingdon St. Arl.,Va. 22207

MEDICAL CERTIFICATION

18. **CAUSE OF DEATH** (Enter only one cause per line for (a), (b), and (c).)
PART I. DEATH WAS CAUSED BY:
IMMEDIATE CAUSE (a): Cardiopulmonary Arrest
DUE TO, OR AS A CONSEQUENCE OF (b): Massive Pulmonary Hemorrhage
DUE TO, OR AS A CONSEQUENCE OF (c): Acute Myeloblastic Leukemia

Conditions, if any, which gave rise to immediate cause (a), stating the underlying cause last.

APPROXIMATE INTERVAL BETWEEN ONSET AND DEATH

PART 2. OTHER SIGNIFICANT CONDITIONS CONTRIBUTING TO DEATH BUT NOT RELATED TO THE TERMINAL DISEASE OR CONDITION GIVEN IN PART 1(a): Thrombocytopenia

19a. DATE OF OPERATION	19b. CONDITION FOR WHICH OPERATION WAS PERFORMED	20a. AUTOPSY? YES [X] NO [ ]	20b. IF YES, WERE FINDINGS USED IN CERTIFYING CAUSES OF DEATH? YES [ ] NO [ ]
21a. ACCIDENT WAS UNDERLYING [ ] OR CONTRIBUTING [ ] CAUSE OF DEATH (IF EITHER, NOTIFY MEDICAL EXAMINER)	21b. TIME OF INJURY — HOUR A.M. P.M. MONTH DAY YEAR 19	21c. HOW INJURY OCCURRED (ENTER NATURE OF INJURY IN ITEM 18, PART 1 OR PART 2)	
21d. INJURY OCCURRED WHILE AT WORK [ ] NOT WHILE AT WORK [ ]	21e. PLACE OF INJURY (AT HOME, STREET, FACTORY, OFFICE, FARM, ETC.)	21f. LOCATION — STREET; CITY OR TOWN; COUNTY; STATE	

22a. **I certify** that (I) (this hospital) attended the deceased from Jan 7, 19 78, to Jan 25, 19 78, that (I) (we) last saw the deceased alive on Jan 25, 19 78, and that in (my) (our) opinion death occurred on the date and hour and from the causes stated above. (I) (we) (did) (did not) view the body after death.

22b. SIGNATURE: James C. Wade — DEGREE — ATTENDING PHYSICIAN [ ] MEDICAL DIRECTOR [ ] STAFF PHYSICIAN [X]

22c. DATE SIGNED: 1/25/78

22d. PHYSICIAN'S NAME (TYPE OR PRINT): James C. Wade

22e. ADDRESS: Baltimore Cancer Research Center

23a. BURIAL, CREMATION, REMOVAL (SPECIFY): Burial	23b. DATE: 1-28-78	23c. NAME OF CEMETERY OR CREMATORY: Greenwood Cemetery	23d. LOCATION — CITY OR TOWN; COUNTY; STATE: Birmingham, Michigan
24. FUNERAL DIRECTOR — NAME: Arlington Funeral Home	ADDRESS: 3901 N. Fairfax Dr. Arl.,Va. 22203	25a. DATE REC'D. BY REGISTRAR: JAN 30 1978	25b. REGISTRAR'S SIGNATURE: Kathryn McCready

BP

DHMH - 16 50M 7/77
(VR A 15 (4))

1 - FOR STATE REGISTRAR

STATE OF MARYLAND
DEPARTMENT OF HEALTH AND MENTAL HYGIENE
CERTIFICATE OF DEATH

78 01736
REG. NO.

1. DECEASED NAME (TYPE OR PRINT) FIRST: Ellen (ELLEN) MIDDLE: Z. LAST: Stelmack (STELMACK)				2a. DATE OF DEATH MONTH DAY YEAR: 1-15-78	2b. HOUR: 4 a.m.
3. SEX: Female	4. RACE: White	5. DATE OF BIRTH MONTH DAY YEAR: 4 30 1921	6. AGE (IN YEARS LAST BIRTHDAY): 56 YRS.	IF UNDER 1 YEAR: MONTHS / DAYS	IF UNDER 24 HRS.: HOURS / MIN
7a. BIRTHPLACE (STATE OR FOREIGN COUNTRY): Maryland	7b. CITIZEN OF WHAT COUNTRY?: U. S. A.	8. MARRIED ☐ NEVER MARRIED ☐ WIDOWED ☒ DIVORCED ☐	9. BALTIMORE CITY OR COUNTY OF DEATH: Baltimore City MD.		
10. CITY OR TOWN OF DEATH: Baltimore	11. NAME OF HOSPITAL, NURSING HOME OR OTHER INSTITUTION (IF NOT IN SUCH FACILITY, GIVE STREET ADDRESS): Church Home & Hospital		12a. USUAL OCCUPATION (TYPE OF WORK FOR MOST OF WORKING LIFE): Line Inspector-Western Electri	12b. KIND OF BUSINESS OR INDUSTRY	

USUAL RESIDENCE (IF NURSING HOME OR OTHER INSTITUTION, GIVE RESIDENCE BEFORE ADMISSION)

13a. STATE	13b. COUNTY	13c. CITY OR TOWN	13d. INSIDE CITY LIMITS?	13e. STREET ADDRESS
Maryland	Baltimore	Lodge Forest	YES ☐ NO ☒	7427 Bay Front Road

14. FATHER'S NAME FIRST / MIDDLE / LAST	15. MOTHER'S MAIDEN NAME FIRST / MIDDLE / LAST
George / / Zulauf	Fredericka / / Brannen

16a. WAS DECEASED EVER IN U.S. ARMED FORCES? (YES, NO OR UNKNOWN) (IF YES, GIVE WAR OR DATES)	16b. SOCIAL SECURITY NO.	17. INFORMANT (Son) ADDRESS
No	214-12-3687	Mr. Frederick J. Stelmack, 2003 Dunbury Drive, Balto. Md. 21222

MEDICAL CERTIFICATION

18. CAUSE OF DEATH (Enter only one cause per line for (a), (b), and (c).)
PART I. DEATH WAS CAUSED BY:
IMMEDIATE CAUSE (a): Carcinomatosis
Conditions, if any, which gave rise to immediate cause (a), stating the underlying cause last.
DUE TO, OR AS A CONSEQUENCE OF (b): Carcinoma of Lt lung
DUE TO, OR AS A CONSEQUENCE OF (c):
APPROXIMATE INTERVAL BETWEEN ONSET AND DEATH:

PART 2. OTHER SIGNIFICANT CONDITIONS CONTRIBUTING TO DEATH BUT NOT RELATED TO THE TERMINAL DISEASE OR CONDITION GIVEN IN PART 1(a).

19a. DATE OF OPERATION	19b. CONDITION FOR WHICH OPERATION WAS PERFORMED	20a. AUTOPSY?	20b. IF YES, WERE FINDINGS USED IN CERTIFYING CAUSES OF DEATH?
		YES ☐ NO ☒	YES ☐ NO ☐

21a. ACCIDENT WAS UNDERLYING ☐ OR CONTRIBUTING ☐ CAUSE OF DEATH (IF EITHER, NOTIFY MEDICAL EXAMINER)	21b. TIME OF INJURY HOUR A.M. P.M. MONTH DAY YEAR 19	21c. HOW INJURY OCCURRED (ENTER NATURE OF INJURY IN ITEM 18, PART 1 OR PART 2)
21d. INJURY OCCURRED WHILE AT WORK ☐ NOT WHILE AT WORK ☐	21e. PLACE OF INJURY (AT HOME, STREET, FACTORY, OFFICE, FARM, ETC.)	21f. LOCATION STREET / CITY OR TOWN / COUNTY / STATE

22a. I certify that I (this hospital) attended the deceased from Jan. 8, 1978 to Jan. 15, 1978, that X (we) last saw the deceased alive on Jan. 14, 1978, and that in (my) (our) opinion death occurred on the date and hour and from the causes stated above, I (we) (did) (did not) view the body after death.

22b. SIGNATURE: Shankerlal Gupta M.D. DEGREE: ATTENDING PHYSICIAN ☐ MEDICAL DIRECTOR ☐ STAFF PHYSICIAN ☒ 22c. DATE SIGNED: 1-15-78.

22d. PHYSICIAN'S NAME (TYPE OR PRINT): SHANKER L GUPTA
22e. ADDRESS: CHURCH HOSPITAL CORP.

23a. BURIAL, CREMATION, REMOVAL (SPECIFY)	23b. DATE	23c. NAME OF CEMETERY OR CREMATORY	23d. LOCATION CITY OR TOWN / COUNTY / STATE
Burial	1/18/78	Oak Lawn Cemetery	Baltimore, Maryland

24. FUNERAL DIRECTOR NAME / ADDRESS	25a. DATE REC'D. BY REGISTRAR	25b. REGISTRAR'S SIGNATURE
Duda-Ruck, Inc. 7922 Wise Ave. Dundalk, Md.	JAN 17 1978	Timothy McCready

IMPORTANT: If Item 21 is marked or Item 18 shows any injury, or other traumatic event, the medical examiner must be notified as soon as possible.

TO FUNERAL DIRECTOR: After this certificate has been signed by the attending physician and completely filled in by the funeral director, page 3 should be detached for use as the burial-transit permit. Then please remove carbon papers. Pages 1 and 2 should be filed with the local registrar within 72 hours after death with the State Dept. of Health and Mental Hygiene prior to burial, cremation, or removal.

TO HOSPITAL OR ATTENDING PHYSICIAN: The law requires that the death certificate be executed within 24 hours after death. Page 4 may be retained by the hospital or attending physician.

DIVISION OF VITAL RECORDS, 201 W. PRESTON ST., BALTIMORE, MARYLAND 21201

BP

DHMH - 1650M 1/76
(VR A 15(4))

STATE OF MARYLAND
DEPARTMENT OF HEALTH AND MENTAL HYGIENE
CERTIFICATE OF DEATH

78 01737
REG. NO.

1 - FOR STATE REGISTRAR

1. DECEASED NAME (TYPE OR PRINT) FIRST: EMMA MIDDLE: STEVENSON LAST:
2a. DATE OF DEATH MONTH DAY YEAR: 1 20 78
2b. HOUR: 6:00 A M
3. SEX: Female
4. RACE: Black
5. DATE OF BIRTH MONTH DAY YEAR: 12 11 1897
6. AGE (IN YEARS LAST BIRTHDAY): 80 YRS.
IF UNDER 1 YEAR MONTHS DAYS; IF UNDER 24 HRS. HOURS MIN.
7a. BIRTHPLACE (STATE OR FOREIGN COUNTRY): MD
7b. CITIZEN OF WHAT COUNTRY?: USA
8. MARRIED ☐ NEVER MARRIED ☐ WIDOWED ☒ DIVORCED ☐
9. BALTIMORE CITY OR COUNTY OF DEATH: Baltimore City MD.
10. CITY OR TOWN OF DEATH: Baltimore
11. NAME OF HOSPITAL, NURSING HOME OR OTHER INSTITUTION (IF NOT IN SUCH FACILITY, GIVE STREET ADDRESS): Lutheran Hospital of Maryland
12a. USUAL OCCUPATION (TYPE OF WORK FOR MOST OF WORKING LIFE): Housewife
12b. KIND OF BUSINESS OR INDUSTRY: None

USUAL RESIDENCE (IF NURSING HOME OR OTHER INSTITUTION, GIVE RESIDENCE BEFORE ADMISSION)
12c. STATE: Maryland
13b. COUNTY: ~~Baltimore~~
13c. CITY OR TOWN: Baltimore
13d. INSIDE CITY LIMITS? YES ☒ NO ☐
13e. STREET ADDRESS: 806 McKean Ave.

14. FATHER'S NAME FIRST: WALTER MIDDLE: BENSON LAST:
15. MOTHER'S MAIDEN NAME FIRST: MINNIE MIDDLE: GARDNER LAST:
16a. WAS DECEASED EVER IN U.S. ARMED FORCES? (YES, NO OR UNKNOWN): No (IF YES, GIVE WAR OR DATES):
16b. SOCIAL SECURITY NO.: 214 43 127
17. INFORMANT: Rosita Thomas ADDRESS: Same

MEDICAL CERTIFICATION

18. CAUSE OF DEATH (Enter only one cause per line for (a), (b) and (c).)
PART I. DEATH WAS CAUSED BY:
IMMEDIATE CAUSE (a): Cardio - respiratory arrest -
4369
Conditions, if any, which gave rise to immediate cause (a), stating the underlying cause last.
DUE TO, OR AS A CONSEQUENCE OF (b): Acute uremia intractable hematuria
DUE TO, OR AS A CONSEQUENCE OF (c): Stable - CVD -
APPROXIMATE INTERVAL BETWEEN ONSET AND DEATH

PART 2. OTHER SIGNIFICANT CONDITIONS CONTRIBUTING TO DEATH BUT NOT RELATED TO THE TERMINAL DISEASE OR CONDITION GIVEN IN PART 1(a): poor intracranial circulation - multiple decubitus ulcers -

19a. DATE OF OPERATION:
19b. CONDITION FOR WHICH OPERATION WAS PERFORMED:
20a. AUTOPSY? YES ☐ NO ☐
20b. IF YES, WERE FINDINGS USED IN CERTIFYING CAUSES OF DEATH? YES ☐ NO ☐

21a. ACCIDENT WAS UNDERLYING ☐ OR CONTRIBUTING ☐ CAUSE OF DEATH (IF EITHER, NOTIFY MEDICAL EXAMINER)
21b. TIME OF INJURY HOUR A.M. P.M. MONTH DAY YEAR 19
21c. HOW INJURY OCCURRED (ENTER NATURE OF INJURY IN ITEM 18, PART 1 OR PART 2)
21d. INJURY OCCURRED WHILE AT WORK ☐ NOT WHILE AT WORK ☐
21e. PLACE OF INJURY (AT HOME, STREET, FACTORY, OFFICE, FARM, ETC.)
21f. LOCATION STREET CITY OR TOWN COUNTY STATE

22a. I certify that (I) (this hospital) attended the deceased from _____, 19____, to _____, 19____, that (I) (we) last saw the deceased alive on _____, 19____, and that in (my) (our) opinion death occurred on the date and hour and from the causes stated above. (I) (we) (did) (did not) view the body after death.

22b. SIGNATURE: [signature]
DEGREE: M.D
ATTENDING PHYSICIAN ☐ MEDICAL DIRECTOR ☐ STAFF PHYSICIAN ☒
22c. DATE SIGNED: 1/20/78

22d. PHYSICIAN'S NAME (TYPE OR PRINT): Mose R. Lewis M.D
22e. ADDRESS: Lutheran Hospital of Maryland

23a. BURIAL, CREMATION, REMOVAL (SPECIFY): Burial
23b. DATE: 1/24/78
23c. NAME OF CEMETERY OR CREMATORY: Mt Auburn
23d. LOCATION CITY OR TOWN: Balto. COUNTY: Balto

24. FUNERAL DIRECTOR NAME: M.P. Hayes ADDRESS: 635 N. Carey St
25a. DATE REC'D BY REGISTRAR: JAN 24 1978
25b. REGISTRAR'S SIGNATURE: [signature]

IMPORTANT: If Item 21 is marked or Item 18 shows any injury, or other traumatic event, the medical examiner must be notified at once.

TO FUNERAL DIRECTOR: After this certificate has been signed by the attending physician and completely filled in by the funeral director, pages 1 and 2 should be filed within 72 hours of death with the State Dept. of Health and Mental Hygiene prior to burial, cremation, or removal.

TO HOSPITAL OR ATTENDING PHYSICIAN: The law requires that the death certificate be executed within 24 hours after death. Page 1 should be retained by the hospital or attending physician.

DIVISION OF VITAL RECORDS, 201 W. PRESTON ST., BALTIMORE, MARYLAND 21201

BP____

DHMH - 16 50M 1/76
(VR A 15 (4))

STATE OF MARYLAND
DEPARTMENT OF HEALTH AND MENTAL HYGIENE
CERTIFICATE OF DEATH

78 01738

1. DECEASED-NAME (Type or print): First Frank Middle Last Stevenson
2a. DATE OF DEATH: Month Jan. Day 17, Year 1978
2b. HOUR: 4:00 P.M.
3. SEX: Male
4. RACE: White
5. DATE OF BIRTH: Aug. 27, 1905
6. AGE (In years last birthday): 72 YRS. IF UNDER 1 YEAR: MONTHS DAYS IF UNDER 24 HRS.: HOURS MIN.
7a. BIRTHPLACE (State or foreign country): New Jersey
7b. CITIZEN OF WHAT COUNTRY?: U. S. A.
8. MARRIED [X] NEVER MARRIED [ ] WIDOWED [ ] DIVORCED [ ]
9. COUNTY OF DEATH: Balto. City ~~County~~ Md.
10. CITY OR TOWN OF DEATH: Charing Cross
11. NAME OF HOSPITAL OR INSTITUTION (If not in hospital give street address): St. Agnes Hosp.
12a. USUAL OCCUPATION (Kind of work done during most of working life, even if retired.): Restaurant Owner
12b. KIND OF BUSINESS OR INDUSTRY:
13a. USUAL RESIDENCE (Where deceased lived, if institution: Residence before admission) STATE: Md.
13b. COUNTY: Balto. Charing Cross
13c. CITY OR TOWN:
13d. INSIDE CITY LIMITS? YES [ ] NO [ ]
13e. STREET AND NUMBER: 796 Charing Cross Rd.
14. FATHER'S NAME First Frank Middle B. Last Stevenson
15. MOTHER'S MAIDEN NAME First Eva Middle Last Hornstein
16a. WAS DECEASED EVER IN U.S. ARMED FORCES? (Yes, no, or unknown): no (If yes give war or dates of service)
16b. SOCIAL SECURITY NO.: 213-03-5168
17. INFORMANT: C. Norman Gallagher Address: 1127 Nottingham Drive

MEDICAL CERTIFICATION

18. CAUSE OF DEATH (Enter only one couse per line for (a), (b), and (c).)
PART 1. DEATH WAS CAUSED BY:
IMMEDIATE CAUSE (a): acute myocardial Infarction — APPROXIMATE INTERVAL BETWEEN ONSET AND DEATH: Sudden
DUE TO, OR AS A CONSEQUENCE OF
(b): Coronary artery disease — 8 yrs.
DUE TO, OR AS A CONSEQUENCE OF
(c): HCVD

Conditions, if any, which gave rise to immediate cause (a), stating the underlying couse last. 4109

PART 2. OTHER SIGNIFICANT CONDITIONS CONTRIBUTING TO DEATH BUT NOT RELATED TO THE TERMINAL DISEASE OR CONDITION GIVEN IN PART 1(a)

19a. DATE OF OPERATION:
19b. CONDITION FOR WHICH OPERATION WAS PERFORMED:
20a. AUTOPSY? YES [ ] NO [X]
20b. IF YES, WERE FINDINGS CONSIDERED IN CERTIFYING CAUSES OF DEATH?
21a. ACCIDENT WAS UNDERLYING [ ] OR CONTRIBUTING [ ] CAUSE OF DEATH (If either, natity medical examiner)
21b. TIME OF INJURY HOUR A.M. P.M. Month Day Year 19
21c. HOW INJURY OCCURRED (Enter nature of injury in Port 1 or Port 2, Item 18.)
21d. INJURY OCCURRED While at work [ ] Not while at work [ ]
21e. PLACE OF INJURY (AT HOME, FARM, STREET, FACTORY, OFFICE BUILDING, ETC.)
21f. LOCATION Street or R.F.D. No. City or Town County State

22a. I certify that (I) (this hospital) attended the deceased from 10-31- 19 67, to 1-17 19 78, that (I) ~~(we)~~ last saw the deceased alive on 10-14- 1977, and that in (my) ~~(our)~~ opinion death occurred on the date and hour and from the couses stated above, (I) ~~(we)~~ ~~(did)~~ (did not) view the body after death. Cleared c Medical Examiner

22b. SIGNATURE: Harry L. Knipp M.D. DEGREE ATTENDING PHYS. [X] MED. DIRECTOR [ ] STAFF PHYS. [ ]
22c. DATE SIGNED: 1/18/78
22d. PHYSICIAN'S NAME (Type): HARRY L. KNIPP, M.D.
22e. ADDRESS: 5411 OLD FREDERICK Rd, 21229

23a. BURIAL, CREMATION, REMOVAL (Specify): Burial
23b. DATE: Jan. 20, 1978
23c. NAME OF CEMETERY OR CREMATORY: Loudon Park Cem.
23d. LOCATION (City or Town) (County) (State): Balto. Md.
24. FUNERAL DIRECTOR: G. Truman Schwab 5151 Balto. National Pike ADDRESS: Balto. Md. 21229
25a. REC'D BY REGISTRAR DATE: JAN 25 1978
25b. REGISTRAR'S SIGNATURE:

DIVISION OF VITAL RECORDS, 301 W. PRESTON STREET, BALTIMORE, MARYLAND 21201

TO HOSPITAL OR ATTENDING PHYSICIAN: The law requires that the death certificate be executed within 24 hours after death. Page 4 may be retained by the hospital or attending physician.

TO FUNERAL DIRECTOR: After this certificate has been signed by the attending physician and completely filled in by the funeral director, page 3 should be detached for use as the burial-transit permit. Then please remove carbon papers. Pages 1 and 2 should be filed with the State Dept. of Health and Mental Hygiene prior to burial, cremation, or removal, and in any event, within 72 hours after death.

DHMH-16 1/71 30M
(VR A15 (4))

Items 23c, 23d 6516 2/6/78 gj

FOR 1 - STATE REGISTRAR

STATE OF MARYLAND
DEPARTMENT OF HEALTH AND MENTAL HYGIENE
MEDICAL EXAMINER'S CERTIFICATE OF DEATH

78 01739
REG. NO.

DIVISION OF VITAL RECORDS, 301 W. PRESTON ST., BALTIMORE, MD. 21201

TO MEDICAL EXAMINER: THIS CERTIFICATE SHOULD BE EXECUTED WITHIN 24 HOURS AFTER DEATH. IF ANY DELAY IS NECESSARY, PLEASE EXECUTE THE CERTIFICATE, WRITING THE WORD "PENDING" IN PENCIL IN ITEM 18. GIVE PAGES 1, 2, AND 3 TO THE FUNERAL DIRECTOR. PAGE 4 SHOULD BE FORWARDED TO THE CHIEF MEDICAL EXAMINER ALONG WITH FORM PM 3. RETAIN PAGE 5 FOR YOUR FILES. **TO FUNERAL DIRECTOR:** PAGE 3 SHOULD BE USED AS A BURIAL-TRANSIT PERMIT. PAGES 1 AND 2 SHOULD BE FILED, WITHIN 72 HOURS AFTER DEATH, WITH THE STATE DEPARTMENT OF HEALTH AND MENTAL HYGIENE, DIVISION OF VITAL RECORDS, 301 W. PRESTON STREET, BALTIMORE, MARYLAND, 21201 PRIOR TO BURIAL, CREMATION, OR REMOVAL.

1. DECEASED NAME (TYPE OR PRINT) FIRST	MIDDLE	LAST	2a. DATE OF DEATH KNOWN ☒ ESTIMATED ☐ MONTH	DAY	YEAR	2b. HOUR
GEORGE	E.	STEVENSON	1	24	1978	M
3. SEX	4. RACE	5. DATE OF BIRTH MONTH DAY YEAR	6. AGE (IN YEARS LAST BIRTHDAY)	IF UNDER 1 YR. MONTHS / DAYS	IF UNDER 24 HRS. HOURS / MIN.	2c. DATE PRONOUNCED DEAD MONTH DAY YEAR	2d. HOUR
male	white	2/22/09	68 YRS.			1 24 1978	1:34 P M
7a. BIRTHPLACE (STATE OR FOREIGN COUNTRY)	7b. CITIZEN OF WHAT COUNTRY?	8. MARRIED ☒ NEVER MARRIED ☐ WIDOWED ☐ DIVORCED ☐	9. BALTIMORE CITY OR COUNTY OF DEATH				
Mass.	U.S.A.		Baltimore City MD.				
10. CITY OR TOWN OF DEATH	11. NAME OF HOSPITAL, NURSING HOME, OR OTHER INSTITUTION (IF NOT IN SUCH FACILITY, GIVE STREET ADDRESS)	12a. USUAL OCCUPATION (TYPE OF WORK FOR MOST OF WORKING LIFE)	12b. KIND OF BUSINESS OR INDUSTRY				
Baltimore	University Hospital	Retired	Chem. Eng.				

USUAL RESIDENCE (IF IN NURSING HOME OR OTHER INSTITUTION, GIVE RESIDENCE BEFORE ADMISSION)

13a. STATE	13b. COUNTY	13c. CITY OR TOWN	13d. INSIDE CITY LIMITS?	13e. STREET ADDRESS
Mass.	Norfolk	Braintree	YES ☐ NO ☐	8 Avon Pl.

14. FATHER'S NAME FIRST	MIDDLE	LAST	15. MOTHER'S MAIDEN NAME FIRST	MIDDLE	LAST
Carl	H.	Stevenson	Marie		Young

16a. WAS DECEASED EVER IN U.S. ARMED FORCES? (YES, NO, OR UNKNOWN)	(IF YES, GIVE WAR OR DATES)	16b. SOCIAL SECURITY NO.	17. INFORMANT (WIFE)	ADDRESS
No	-----	022-03-2871	Mrs. Mildred E. Stevenson	Same as #13

MEDICAL CERTIFICATION

18. CAUSE OF DEATH (Enter only one cause per line for (a), (b), and (c).)
PART I DEATH WAS CAUSED BY:

		APPROXIMATE INTERVAL BETWEEN ONSET AND DEATH
IMMEDIATE CAUSE (a)	Multiple injuries	
Conditions, if any, which gave rise to immediate cause (a) stating the underlying cause last. — DUE TO, OR AS A CONSEQUENCE OF (b)		
DUE TO, OR AS A CONSEQUENCE OF (c)		

PART 2 OTHER SIGNIFICANT CONDITIONS CONTRIBUTING TO DEATH BUT NOT RELATED TO THE TERMINAL DISEASE OR CONDITION GIVEN IN PART 1 (a).

19a. DATE OF OPERATION	19b. CONDITION FOR WHICH OPERATION WAS PERFORMED?	20. AUTOPSY?
		YES ☐ NO ☒

21a. EXTERNAL CAUSE WAS UNDERLYING ☒ OR CONTRIBUTING ☐ CAUSE OF DEATH	21b. TIME OF INJURY HOUR A.M. P.M. MONTH DAY YEAR	21c. HOW INJURY OCCURRED (ENTER NATURE OF INJURY IN ITEM 18 PART 1 OR PART 2)
	11:48 AM 1-24- 1978	Subject passenger in multiple vehicle collisio
21d. INJURY OCCURRED WHILE AT WORK ☐ NOT WHILE AT WORK ☒	21e. PLACE OF INJURY (AT HOME, STREET, FACTORY, FARM, ETC.)	21f. LOCATION STREET / CITY OR TOWN / COUNTY / STATE
	road	1 mile so. of city line / Md.

22a. I certify that I took charge of the remains described above, held an Autopsy ☐, Inspection ☒, Inquiry ☐, and in my opinion death resulted from: Natural causes ☐, Accident ☒, Suicide ☐, Homicide ☐, Undetermined manner ☐.

ACTUAL SIGNATURE H Guard M.D. TITLE (SPECIFY) Assistant MEDICAL EXAMINER DATE SIGNED 1-25-78

EXAMINER'S NAME (TYPE OR PRINT) Hormez R. Guard, M.D. ADDRESS 111 Penn St.

23a. BURIAL, CREMATION, REMOVAL (SPECIFY)	23b. DATE	23c. NAME OF CEMETERY OR CREMATORY	23d. LOCATION CITY OR TOWN / STATE
Burial	1/28/78	Blue Hills Cemetery Oak Grove Com.	Braintree, Mass. Medford, Mass.

24. FUNERAL DIRECTOR NAME / ADDRESS	25a. DATE REC'D. BY REGISTRAR	25b. REGISTRAR'S SIGNATURE
E. Barnes Fleming Funeral Sv. Benson, Md.	JAN 26 1978	Kathryn McCready

BP

DHMH - 17
(VR A15 ME (5))
30M 7/73

STATE OF MARYLAND
DEPARTMENT OF HEALTH AND MENTAL HYGIENE

MEDICAL EXAMINER'S CERTIFICATE OF DEATH

78 01740
REG. NO.

1- FOR STATE REGISTRAR

1. DECEASED NAME (TYPE OR PRINT) — FIRST: Joseph; MIDDLE: ; LAST: Stewart

2a. DATE OF DEATH — KNOWN [X] ESTIMATED [ ] — MONTH: 1; DAY: 12; YEAR: 19 78 — 2b. HOUR: M

3. SEX: male — 4. RACE: black — 5. DATE OF BIRTH — MONTH: 12; DAY: 6; YEAR: 1853 — 6. AGE (IN YEARS LAST BIRTHDAY): 84 YRS. — IF UNDER 1 YR. MONTHS: ; DAYS: ; IF UNDER 24 HRS. HOURS: ; MIN.: — 2c. DATE PRONOUNCED DEAD — MONTH: 1; DAY: 12; YEAR: 19 78 — 2d. HOUR: 7:30A. M

7a. BIRTHPLACE (STATE OR FOREIGN COUNTRY): Md. — 7b. CITIZEN OF WHAT COUNTRY?: U.S.A. — 8. MARRIED [ ] NEVER MARRIED [ ] WIDOWED [✓] DIVORCED [ ] — 9. BALTIMORE CITY OR COUNTY OF DEATH: Baltimore City MD.

10. CITY OR TOWN OF DEATH: Baltimore — 11. NAME OF HOSPITAL, NURSING HOME, OR OTHER INSTITUTION (IF NOT IN SUCH FACILITY, GIVE STREET ADDRESS): 1525 W. Fayette St. — 12a. USUAL OCCUPATION (TYPE OF WORK FOR MOST OF WORKING LIFE): — 12b. KIND OF BUSINESS OR INDUSTRY:

USUAL RESIDENCE (IF IN NURSING HOME OR OTHER INSTITUTION, GIVE RESIDENCE BEFORE ADMISSION)
13a. STATE: Md. — 13b. COUNTY: — 13c. CITY OR TOWN: Balto. — 13d. INSIDE CITY LIMITS? YES [✓] NO [ ] — 13e. STREET ADDRESS: 1525 W. Fayette St

14. FATHER'S NAME — FIRST: MATTHEWS; MIDDLE: ; LAST: STEWART — 15. MOTHER'S MAIDEN NAME — FIRST: ELIZA; MIDDLE: E.; LAST: STEWART

16a. WAS DECEASED EVER IN U.S. ARMED FORCES? (YES, NO, OR UNKNOWN): — (IF YES, GIVE WAR OR DATES): — 16b. SOCIAL SECURITY NO.: — 17. INFORMANT: Bernice Gaines — ADDRESS:

MEDICAL CERTIFICATION

18. CAUSE OF DEATH (Enter only one cause per line for (a), (b), and (c).) — APPROXIMATE INTERVAL BETWEEN ONSET AND DEATH

PART I DEATH WAS CAUSED BY:
IMMEDIATE CAUSE (a): Arteriosclerotic cardiovascular disease
DUE TO, OR AS A CONSEQUENCE OF
(b):
DUE TO, OR AS A CONSEQUENCE OF
(c):

4124
Conditions, if any, which gave rise to immediate cause (a) stating the underlying cause last.

PART 2 OTHER SIGNIFICANT CONDITIONS CONTRIBUTING TO DEATH BUT NOT RELATED TO THE TERMINAL DISEASE OR CONDITION GIVEN IN PART 1 (a).

19a. DATE OF OPERATION — 19b. CONDITION FOR WHICH OPERATION WAS PERFORMED? — 20. AUTOPSY? YES [ ] NO [X]

21a. EXTERNAL CAUSE WAS UNDERLYING [ ] OR CONTRIBUTING [ ] CAUSE OF DEATH — 21b. TIME OF INJURY HOUR A.M. P.M. MONTH DAY YEAR 19 — 21c. HOW INJURY OCCURRED (ENTER NATURE OF INJURY IN ITEM 18 PART 1 OR PART 2)

21d. INJURY OCCURRED WHILE AT WORK [ ] NOT WHILE AT WORK [ ] — 21e. PLACE OF INJURY (AT HOME, STREET, FACTORY, FARM, ETC.) — 21f. LOCATION STREET CITY OR TOWN COUNTY STATE

22a. I certify that I took charge of the remains described above, held on Autopsy [ ], Inspection [X], Inquiry [ ], and in my opinion death resulted from: Natural causes [X], Accident [ ], Suicide [ ], Homicide [ ], Undetermined manner [ ],

ACTUAL SIGNATURE: Thomas D. Smith M.D. — TITLE (SPECIFY): Assistant MEDICAL EXAMINER — DATE SIGNED: 1/12/78

EXAMINER'S NAME (TYPE OR PRINT): Thomas D. Smith, M.D. — ADDRESS: 111 Penn St.

23a. BURIAL, CREMATION, REMOVAL (SPECIFY): Burial — 23b. DATE: 1/16/78 — 23c. NAME OF CEMETERY OR CREMATORY: Westview Mem. Pk. — 23d. LOCATION CITY OR TOWN: Balto. COUNTY: Md STATE:

24. FUNERAL DIRECTOR NAME: V. Bailey — ADDRESS: 1348 Calhoun St. — 25a. DATE REC'D. BY REGISTRAR: JAN 17 1978 — 25b. REGISTRAR'S SIGNATURE: Kirtley McCready

BP

DHMH - 17
(VR A15 ME (5))
30M 7/73

TO MEDICAL EXAMINER: THIS CERTIFICATE SHOULD BE EXECUTED WITHIN 24 HOURS AFTER DEATH. IF ANY DELAY IS NECESSARY, PLEASE EXECUTE THE CERTIFICATE, WRITING THE WORD "PENDING" IN PENCIL IN ITEM 18. GIVE PAGES 1, 2, AND 3 TO THE FUNERAL DIRECTOR. PAGE 4 SHOULD BE FORWARDED TO THE CHIEF MEDICAL EXAMINER ALONG WITH FORM PM 3. RETAIN PAGE 5 FOR YOUR FILES.
TO FUNERAL DIRECTOR: PAGE 3 SHOULD BE USED AS A BURIAL-TRANSIT PERMIT. PAGES 1 AND 2 SHOULD BE FILED, WITHIN 72 HOURS AFTER DEATH, WITH THE STATE DEPARTMENT OF HEALTH AND MENTAL HYGIENE, DIVISION OF VITAL RECORDS, 301 W. PRESTON STREET, BALTIMORE, MARYLAND, 21201 PRIOR TO BURIAL, CREMATION, OR REMOVAL.

DIVISION OF VITAL RECORDS, 301 W. PRESTON ST., BALTIMORE, MD. 21201

STATE OF MARYLAND
DEPARTMENT OF HEALTH AND MENTAL HYGIENE
CERTIFICATE OF DEATH

1 - FOR STATE REGISTRAR

78 01741
REG. NO.

DIVISION OF VITAL RECORDS, 201 W. PRESTON ST., BALTIMORE, MARYLAND 21201

TO HOSPITAL OR ATTENDING PHYSICIAN: The law requires that the death certificate be executed within 24 hours after death. Page 4 may be retained by the hospital or attending physician.

TO FUNERAL DIRECTOR: After this certificate has been signed by the attending physician and completely filled in by the funeral director, page 3 should be detached for use as the burial-transit permit. Then please remove carbon papers. Pages 1 and 2 should be filed within 72 hours after death with the State Dept. of Health and Mental Hygiene prior to burial, cremation, or removal.

IMPORTANT: If Item 21 is marked or Item 18 shows any injury, or other traumatic event, the medical examiner must be notified at once.

1. DECEASED NAME (TYPE OR PRINT) FIRST / MIDDLE / LAST	William / Henry / Stewart JR.	2a. DATE OF DEATH MONTH / DAY / YEAR	1 / 31 / 78
2b. HOUR	2:10 P M		
3. SEX	Male		
4. RACE	Black		
5. DATE OF BIRTH MONTH / DAY / YEAR	04 / 29 / 09		
6. AGE (IN YEARS LAST BIRTHDAY)	68 YRS.	IF UNDER 1 YEAR MONTHS / DAYS	IF UNDER 24 HRS HOURS / MIN.
7a. BIRTHPLACE (STATE OR FOREIGN COUNTRY)	Virginia		
7b. CITIZEN OF WHAT COUNTRY?	USA		
8. MARRIED ☐ NEVER MARRIED ☐ WIDOWED ☒ DIVORCED ☐			
9. BALTIMORE CITY OR COUNTY OF DEATH	Baltimore City MD.		
10. CITY OR TOWN OF DEATH	Baltimore		
11. NAME OF HOSPITAL, NURSING HOME OR OTHER INSTITUTION (IF NOT IN SUCH FACILITY, GIVE STREET ADDRESS)	Baltimore Cancer Research Center		
12a. USUAL OCCUPATION (TYPE OF WORK FOR MOST OF WORKING LIFE)	BAKER		
12b. KIND OF BUSINESS OR INDUSTRY			
USUAL RESIDENCE (IF NURSING HOME OR OTHER INSTITUTION, GIVE RESIDENCE BEFORE ADMISSION) 13a. STATE	md.	13b. COUNTY	
13c. CITY OR TOWN	Balto.	13d. INSIDE CITY LIMITS? YES ☒ NO ☐	
13e. STREET ADDRESS	1110 Edmonson Ave		
14. FATHER'S NAME FIRST / MIDDLE / LAST	William / Henry / Stewart SR.		
15. MOTHER'S MAIDEN NAME FIRST / MIDDLE / LAST	Georgiana /	/ Young	
16a. WAS DECEASED EVER IN U.S. ARMED FORCES? (YES, NO OR UNKNOWN)	YES	(IF YES, GIVE WAR OR DATES) WW II	
16b. SOCIAL SECURITY NO.	215-03-8746		
17. INFORMANT	Doris Stewart Snowden	ADDRESS	10 Armsworth Ave. E. Brunswick N.J.

MEDICAL CERTIFICATION

18. **CAUSE OF DEATH** (Enter only one cause per line for (a), (b), and (c).)
PART I. DEATH WAS CAUSED BY:

		APPROXIMATE INTERVAL BETWEEN ONSET AND DEATH
IMMEDIATE CAUSE (a)	Renal failure	2 days
DUE TO, OR AS A CONSEQUENCE OF (b)	Squamous cell Carcinoma of lung	3 months
DUE TO, OR AS A CONSEQUENCE OF (c)		

1621 Conditions, if any, which gave rise to immediate cause (a), stating the underlying cause last.

PART 2. OTHER SIGNIFICANT CONDITIONS CONTRIBUTING TO DEATH BUT NOT RELATED TO THE TERMINAL DISEASE OR CONDITION GIVEN IN PART 1(a)

19a. DATE OF OPERATION	19b. CONDITION FOR WHICH OPERATION WAS PERFORMED	20a. AUTOPSY? YES ☐ NO ☐	20b. IF YES, WERE FINDINGS USED IN CERTIFYING CAUSES OF DEATH? YES ☐ NO ☐
21a. ACCIDENT WAS UNDERLYING ☐ OR CONTRIBUTING ☐ CAUSE OF DEATH (IF EITHER, NOTIFY MEDICAL EXAMINER)	21b. TIME OF INJURY HOUR A.M. P.M. MONTH DAY YEAR 19	21c. HOW INJURY OCCURRED (ENTER NATURE OF INJURY IN ITEM 18, PART 1 OR PART 2)	
21d. INJURY OCCURRED WHILE AT WORK ☐ NOT WHILE AT WORK ☐	21e. PLACE OF INJURY (AT HOME, STREET, FACTORY, OFFICE, FARM, ETC.)	21f. LOCATION STREET / CITY OR TOWN / COUNTY / STATE	

22a. I certify that (I) (this hospital) attended the deceased from Dec 1, 19 77, to Jan 31, 19 78, that (I) (we) last saw the deceased alive on Jan 31, 19 78, and that in (my) (our) opinion death occurred on the date and hour and from the causes stated above. (I) (we) (did) (did not) view the body after death.

22b. SIGNATURE	Steven A Akman	DEGREE	MD. ATTENDING PHYSICIAN ☒ MEDICAL DIRECTOR ☐ STAFF PHYSICIAN ☐
22c. DATE SIGNED	1/31/78		
22d. PHYSICIAN'S NAME (TYPE OR PRINT)	Steven A. Akman	22e. ADDRESS	22 South Greene Street Baltimore Md

23a. BURIAL, CREMATION, REMOVAL (SPECIFY)	Burial	23b. DATE	2/4/78	
23c. NAME OF CEMETERY OR CREMATORY	Westview mem. Pk.	23d. LOCATION CITY OR TOWN / COUNTY / STATE	Catonsville	md.
24. FUNERAL DIRECTOR NAME	Charles A. Rice	ADDRESS	1300 Eutaw Place	
25a. DATE REC'D. BY REGISTRAR	FEB 02 1978	25b. REGISTRAR'S SIGNATURE		

BP_____

DHMH - 16 50M 7/77
(VR A 15 (4))

STATE OF MARYLAND
DEPARTMENT OF HEALTH AND MENTAL HYGIENE

MEDICAL EXAMINER'S CERTIFICATE OF DEATH

78 01742
REG. NO.

1- FOR STATE REGISTRAR

1. DECEASED NAME (TYPE OR PRINT) — FIRST: Harry — MIDDLE: — LAST: Stokes

2a. DATE OF DEATH — KNOWN ☒ ESTIMATED ☐ — MONTH: 1 — DAY: 23 — YEAR: 1978 — 2b. HOUR: M

3. SEX: Male — 4. RACE: Negro — 5. DATE OF BIRTH: MONTH 9 DAY 15 YEAR 1906 — 6. AGE (IN YEARS LAST BIRTHDAY): 71 YRS. — IF UNDER 1 YR. MONTHS: DAYS: — IF UNDER 24 HRS. HOURS: MIN.:

2c. DATE PRONOUNCED DEAD — MONTH 1 DAY 23 YEAR 1978 — 2d. HOUR: 2:33 A M

7a. BIRTHPLACE (STATE OR FOREIGN COUNTRY): Virginia — 7b. CITIZEN OF WHAT COUNTRY?: U. S. A. — 8. MARRIED ☒ NEVER MARRIED ☐ WIDOWED ☐ DIVORCED ☐ — 9. BALTIMORE CITY OR COUNTY OF DEATH: Baltimore City MD.

10. CITY OR TOWN OF DEATH: Baltimore — 11. NAME OF HOSPITAL, NURSING HOME, OR OTHER INSTITUTION (IF NOT IN SUCH FACILITY, GIVE STREET ADDRESS): Union Memorial Hospital — 12a. USUAL OCCUPATION (TYPE OF WORK FOR MOST OF WORKING LIFE): — 12b. KIND OF BUSINESS OR INDUSTRY:

USUAL RESIDENCE (IF IN NURSING HOME OR OTHER INSTITUTION, GIVE RESIDENCE BEFORE ADMISSION)

13a. STATE: Maryland — 13b. COUNTY: — 13c. CITY OR TOWN: Baltimore — 13d. INSIDE CITY LIMITS? YES ☒ NO ☐ — 13e. STREET ADDRESS: 401 East 25th Street

14. FATHER'S NAME — FIRST: — MIDDLE: — LAST:

15. MOTHER'S MAIDEN NAME — FIRST: — MIDDLE: — LAST:

16a. WAS DECEASED EVER IN U.S. ARMED FORCES? (YES, NO, OR UNKNOWN): No — (IF YES, GIVE WAR OR DATES):

16b. SOCIAL SECURITY NO.: 217-03-4592

17. INFORMANT — ADDRESS: Maybelle C. Stokes 401 E. 25th St.

MEDICAL CERTIFICATION

18. CAUSE OF DEATH (Enter only one cause per line for (a), (b), and (c).)

PART I DEATH WAS CAUSED BY:

IMMEDIATE CAUSE (a): Arteriosclerotic Cardiovascular Disease — APPROXIMATE INTERVAL BETWEEN ONSET AND DEATH

4124

Conditions, if any, which gave rise to immediate cause (a) stating the underlying cause last.

DUE TO, OR AS A CONSEQUENCE OF (b):

DUE TO, OR AS A CONSEQUENCE OF (c):

PART 2 OTHER SIGNIFICANT CONDITIONS CONTRIBUTING TO DEATH BUT NOT RELATED TO THE TERMINAL DISEASE OR CONDITION GIVEN IN PART 1 (a).

19a. DATE OF OPERATION — 19b. CONDITION FOR WHICH OPERATION WAS PERFORMED? — 20. AUTOPSY? YES ☐ NO ☒

21a. EXTERNAL CAUSE WAS UNDERLYING ☐ OR CONTRIBUTING ☐ CAUSE OF DEATH — 21b. TIME OF INJURY HOUR A.M. P.M. MONTH DAY YEAR 19 — 21c. HOW INJURY OCCURRED (ENTER NATURE OF INJURY IN ITEM 18 PART 1 OR PART 2)

21d. INJURY OCCURRED WHILE AT WORK ☐ NOT WHILE AT WORK ☐ — 21e. PLACE OF INJURY (AT HOME, STREET, FACTORY, FARM, ETC.) — 21f. LOCATION STREET CITY OR TOWN COUNTY STATE

22a. I certify that I took charge of the remains described above, held an Autopsy ☐, Inspection ☒, Inquiry ☐, and in my opinion death resulted from: Natural causes ☒, Accident ☐, Suicide ☐, Homicide ☐, Undetermined manner ☐,

ACTUAL SIGNATURE: H Rouard — M.D. — TITLE (SPECIFY): Assistant MEDICAL EXAMINER — DATE SIGNED: 1/23/78

EXAMINER'S NAME (TYPE OR PRINT): Hormez R. Guard, M. D. — ADDRESS: 111 Penn Street

23a. BURIAL, CREMATION, REMOVAL (SPECIFY): Burial — 23b. DATE: 1/28/1978 — 23c. NAME OF CEMETERY OR CREMATORY: Baltimore Cemetery — 23d. LOCATION CITY OR TOWN: Baltimore, COUNTY: Maryland STATE:

24. FUNERAL DIRECTOR NAME: Wm. C. March F/H — ADDRESS: 928 East North Ave.

25a. DATE REC'D. BY REGISTRAR: JAN 27 1978 — 25b. REGISTRAR'S SIGNATURE: Kristy McCready

TO MEDICAL EXAMINER: THIS CERTIFICATE SHOULD BE EXECUTED WITHIN 24 HOURS AFTER DEATH. IF ANY DELAY IS NECESSARY, PLEASE EXECUTE THE CERTIFICATE, WRITING THE WORD "PENDING" IN PENCIL IN ITEM 18. GIVE PAGES 1, 2, AND 3 TO THE FUNERAL DIRECTOR. PAGE 4 SHOULD BE FORWARDED TO THE CHIEF MEDICAL EXAMINER ALONG WITH FORM PM. 3. RETAIN PAGE 5 FOR YOUR RECORDS.

TO FUNERAL DIRECTOR: PAGE 3 SHOULD BE USED AS A BURIAL-TRANSIT PERMIT. PAGES 1 AND 2 SHOULD BE FILED, WITHIN 72 HOURS AFTER DEATH, WITH THE STATE DEPARTMENT OF HEALTH AND MENTAL HYGIENE, DIVISION OF VITAL RECORDS, 301 W. PRESTON ST., BALTIMORE, MARYLAND, 21201 PRIOR TO BURIAL, CREMATION, OR REMOVAL.

DIVISION OF VITAL RECORDS, 301 W. PRESTON ST., BALTIMORE, MD. 21201

BP

DHMH - 17
(VR A15 ME (5))
30M 7/73

1 - FOR STATE REGISTRAR

STATE OF MARYLAND
DEPARTMENT OF HEALTH AND MENTAL HYGIENE
CERTIFICATE OF DEATH

REG. NO. 78 01743

DIVISION OF VITAL RECORDS, 201 W. PRESTON ST., BALTIMORE, MARYLAND 21201

TO HOSPITAL OR ATTENDING PHYSICIAN: The law requires that the death certificate be executed within 24 hours after death. Page 4 may be retained by the hospital or attending physician.

TO FUNERAL DIRECTOR: After this certificate has been signed by the attending physician and completely filled in by the funeral director, page 3 should be detached for use as the burial-transit permit. Then please remove carbon papers. Pages 1 and 2 should be filed within 72 hours after death with the State Dept. of Health and Mental Hygiene prior to burial, cremation, or removal.

IMPORTANT: If Item 21 is marked or Item 18 shows any injury, or other traumatic event, the medical examiner must be notified at once.

1. DECEASED NAME (TYPE OR PRINT) FIRST: SAMUEL	MIDDLE	LAST: STONE	2a. DATE OF DEATH MONTH DAY YEAR: 1 31 78
2b. HOUR: 7:30 AM			
3. SEX: MALE	4. RACE: BLACK	5. DATE OF BIRTH MONTH DAY YEAR: 2 8 92	6. AGE (IN YEARS LAST BIRTHDAY): 85 YRS. IF UNDER 1 YEAR: MONTHS DAYS; IF UNDER 24 HRS: HOURS MIN.
7a. BIRTHPLACE (STATE OR FOREIGN COUNTRY): WALDEN CO. GA.	7b. CITIZEN OF WHAT COUNTRY?: U.S.A.	8. MARRIED [X] NEVER MARRIED [ ] WIDOWED [ ] DIVORCED [ ]	9. BALTIMORE CITY OR COUNTY OF DEATH: BALTIMORE CITY MD.
10. CITY OR TOWN OF DEATH: BALTIMORE	11. NAME OF HOSPITAL, NURSING HOME OR OTHER INSTITUTION (IF NOT IN SUCH FACILITY, GIVE STREET ADDRESS): VETERANS ADMINISTRATION HOSPITAL	12a. USUAL OCCUPATION (TYPE OF WORK FOR MOST OF WORKING LIFE): Construction Worker	12b. KIND OF BUSINESS OR INDUSTRY
USUAL RESIDENCE (IF NURSING HOME OR OTHER INSTITUTION, GIVE RESIDENCE BEFORE ADMISSION) 13a. STATE: MARYLAND	13b. COUNTY	13c. CITY OR TOWN: BALTIOMRE	13d. INSIDE CITY LIMITS? YES [X] NO [ ] 13e. STREET ADDRESS: 455MANS COURT 21201
14. FATHER'S NAME FIRST: James MIDDLE: D. LAST: Stone		15. MOTHER'S MAIDEN NAME FIRST: Mariah MIDDLE LAST	
16a. WAS DECEASED EVER IN U.S. ARMED FORCES? (YES, NO OR UNKNOWN): YES (IF YES, GIVE WAR OR DATES): WW I	16b. SOCIAL SECURITY NO.: 215-09-9206	17. INFORMANT: Viola Stone ADDRESS: S/A	

MEDICAL CERTIFICATION

18. **CAUSE OF DEATH** (Enter only one cause per line for (a), (b), and (c).)
PART 1. DEATH WAS CAUSED BY:
IMMEDIATE CAUSE (a) CARDIO Pulmonary Arrest
DUE TO, OR AS A CONSEQUENCE OF (b) Staph pneumonia
DUE TO, OR AS A CONSEQUENCE OF (c) aspiration
Conditions, if any, which gave rise to immediate cause (a), stating the underlying cause last.
APPROXIMATE INTERVAL BETWEEN ONSET AND DEATH: 2 wks

PART 2. OTHER SIGNIFICANT CONDITIONS CONTRIBUTING TO DEATH BUT NOT RELATED TO THE TERMINAL DISEASE OR CONDITION GIVEN IN PART 1(a): Advanced Parkinsonism

19a. DATE OF OPERATION	19b. CONDITION FOR WHICH OPERATION WAS PERFORMED	20a. AUTOPSY? YES [ ] NO [X]	20b. IF YES, WERE FINDINGS USED IN CERTIFYING CAUSES OF DEATH? YES [ ] NO [ ]
21a. ACCIDENT WAS UNDERLYING [ ] OR CONTRIBUTING [ ] CAUSE OF DEATH (IF EITHER, NOTIFY MEDICAL EXAMINER)	21b. TIME OF INJURY HOUR A.M. P.M. MONTH DAY YEAR 19	21c. HOW INJURY OCCURRED (ENTER NATURE OF INJURY IN ITEM 18, PART 1 OR PART 2)	
21d. INJURY OCCURRED WHILE AT WORK [ ] NOT WHILE AT WORK [ ]	21e. PLACE OF INJURY (AT HOME, STREET, FACTORY, OFFICE, FARM, ETC.)	21f. LOCATION STREET CITY OR TOWN COUNTY STATE	

22a. **I certify** that [X] (this hospital) attended the deceased from JANUARY 15, 1978, to JANUARY 31, 1978, that [X] (we) last saw the deceased alive on JANUARY 31, 1978, and that in [X] (our) opinion death occurred on the date and hour and from the causes stated above. [X] (we) (did) (did not) view the body after death.

22b. SIGNATURE: H L Fiery MD	DEGREE: ATTENDING PHYSICIAN [ ] MEDICAL DIRECTOR [ ] STAFF PHYSICIAN [X]	22c. DATE SIGNED: 1/31/78
22d. PHYSICIAN'S NAME (TYPE OR PRINT): H L Fiery MD	22e. ADDRESS: 3900 LOCH RAVEN BLVD. BALTO. MD. 21218	

23a. BURIAL, CREMATION, REMOVAL (SPECIFY): Burial	23b. DATE: 2/3/78	23c. NAME OF CEMETERY OR CREMATORY: Westview Mem.Park	23d. LOCATION CITY OR TOWN: Catonsville COUNTY	STATE: Md.
24. FUNERAL DIRECTOR NAME ADDRESS: Charles A. Rice 1300 Eutaw Place		25a. DATE REC'D BY REGISTRAR: FEB 02 1978	25b. REGISTRAR'S SIGNATURE	

BP_____

DHMH - 16 50M 7/77 (VR A 15 (4))

FOR 1 - STATE REGISTRAR

STATE OF MARYLAND
DEPARTMENT OF HEALTH AND MENTAL HYGIENE
CERTIFICATE OF DEATH

REG. NO. 78 01744

DIVISION OF VITAL RECORDS, 201 W. PRESTON ST., BALTIMORE, MARYLAND 21201

TO HOSPITAL OR ATTENDING PHYSICIAN: The law requires that the death certificate be executed within 24 hours after death. Page 4 may be retained by the hospital or attending physician.

TO FUNERAL DIRECTOR: After this certificate has been signed by the attending physician and completely filled in by the funeral director, page 4 should be detached for use as the burial-transit permit. Then please remove carbon papers. Pages 1 and 2 should be filed within 72 hours after death with the State Dept. of Health and Mental Hygiene prior to burial, cremation, or removal.

IMPORTANT: If Item 21 is marked or Item 18 shows any injury, or other traumatic event, the medical examiner must be notified at once.

1. DECEASED NAME (TYPE OR PRINT) FIRST / MIDDLE / LAST	FRANCIS R. STOUT	2a. DATE OF DEATH MONTH DAY YEAR	Jan. 22, 1978
2b. HOUR	AM 6 PM		
3. SEX	Male	4. RACE	White
5. DATE OF BIRTH MONTH DAY YEAR	Dec. 17, 1926	6. AGE (IN YEARS LAST BIRTHDAY)	51 YRS.
IF UNDER 1 YEAR MONTHS / DAYS		IF UNDER 24 HRS. HOURS / MIN.	
7a. BIRTHPLACE (STATE OR FOREIGN COUNTRY)	West Virginia	7b. CITIZEN OF WHAT COUNTRY?	U. S. A.
8. MARRIED ☒ NEVER MARRIED ☐ WIDOWED ☐ DIVORCED ☐		9. BALTIMORE CITY OR COUNTY OF DEATH	Baltimore City MD.
10. CITY OR TOWN OF DEATH	Baltimore City	11. NAME OF HOSPITAL, NURSING HOME OR OTHER INSTITUTION (IF NOT IN SUCH FACILITY, GIVE STREET ADDRESS)	1336 W. Lombard St. 21223
12a. USUAL OCCUPATION (TYPE OF WORK FOR MOST OF WORKING LIFE)	Carpenter	12b. KIND OF BUSINESS OR INDUSTRY	Construction
USUAL RESIDENCE (IF NURSING HOME OR OTHER INSTITUTION, GIVE RESIDENCE BEFORE ADMISSION) 13a. STATE	Maryland	13b. COUNTY	
13c. CITY OR TOWN	Balto. City	13d. INSIDE CITY LIMITS? YES ☒ NO ☐	
13e. STREET ADDRESS	1336 W. Lonbard St. 21223		
14. FATHER'S NAME FIRST / MIDDLE / LAST	Emory Stout	15. MOTHER'S MAIDEN NAME FIRST / MIDDLE / LAST	Elzia Rector
16a. WAS DECEASED EVER IN U.S. ARMED FORCES? (YES, NO OR UNKNOWN)	Yes	(IF YES, GIVE WAR OR DATES)	WWII
16b. SOCIAL SECURITY NO.	234-46-4630	17. INFORMANT ADDRESS	Mrs. Genevieve A. Stout, 1336 W. Lombard St. 21223

MEDICAL CERTIFICATION

18. **CAUSE OF DEATH** (Enter only one cause per line for (a), (b), and (c).)

PART I. DEATH WAS CAUSED BY:

		APPROXIMATE INTERVAL BETWEEN ONSET AND DEATH
IMMEDIATE CAUSE (a)	Cardio respiratory failure	~5 min
DUE TO, OR AS A CONSEQUENCE OF (b)	Adrenal Carcinoma of base of tongue and tonsil	6 mos
DUE TO, OR AS A CONSEQUENCE OF (c)		

1410

Conditions, if any, which gave rise to immediate cause (a), stating the underlying cause last.

PART 2. OTHER SIGNIFICANT CONDITIONS CONTRIBUTING TO DEATH BUT NOT RELATED TO THE TERMINAL DISEASE OR CONDITION GIVEN IN PART 1(a)

19a. DATE OF OPERATION	19b. CONDITION FOR WHICH OPERATION WAS PERFORMED	20a. AUTOPSY? YES ☐ NO ☐	20b. IF YES, WERE FINDINGS USED IN CERTIFYING CAUSES OF DEATH? YES ☐ NO ☐

21a. ACCIDENT WAS UNDERLYING ☐ OR CONTRIBUTING ☐ CAUSE OF DEATH (IF EITHER, NOTIFY MEDICAL EXAMINER)	21b. TIME OF INJURY HOUR A.M. P.M. MONTH DAY YEAR 19	21c. HOW INJURY OCCURRED (ENTER NATURE OF INJURY IN ITEM 18, PART 1 OR PART 2)	
21d. INJURY OCCURRED WHILE AT WORK ☐ NOT WHILE AT WORK ☐	21e. PLACE OF INJURY (AT HOME, STREET, FACTORY, OFFICE, FARM, ETC.)	21f. LOCATION STREET / CITY OR TOWN / COUNTY / STATE	

22a. I certify that (I) (this hospital) attended the deceased from October 19 77, to January 19 78, that (I) (we) last saw the deceased alive on Jan 6 19 78, and that in my (our) opinion death occurred on the date and hour and from the causes stated above. (I) (we) (did) (did not) view the body after death.

22b. SIGNATURE Chas Johnson Jr MD — DEGREE ATTENDING PHYSICIAN ☐ MEDICAL DIRECTOR ☐ STAFF PHYSICIAN ☐ — 22c. DATE SIGNED 1/24/78

22d. PHYSICIAN'S NAME (TYPE OR PRINT) Dr. Charles Johnson

22e. ADDRESS Veterans Administration Hospital 3900 Loch Raven Blvd. Baltimore, Md.

23a. BURIAL, CREMATION, REMOVAL (SPECIFY)	23b. DATE	23c. NAME OF CEMETERY OR CREMATORY	23d. LOCATION CITY OR TOWN / COUNTY / STATE	
Burial	1/27/78	Glen Haven Mem. Pk.	Glen Burnie, Maryland	
24. FUNERAL DIRECTOR NAME / ADDRESS	Hubbard Funeral Home Inc 4107 Wilkens Ave. 21229	25a. DATE REC'D. BY REGISTRAR	JAN 25 1978	25b. REGISTRAR'S SIGNATURE Kristy McCready

1963 BP

DHMH - 16 50M 1/76 (VR A 15 (4))

STATE OF MARYLAND
DEPARTMENT OF HEALTH AND MENTAL HYGIENE
CERTIFICATE OF DEATH

78 01745
REG. NO.

1 - FOR STATE REGISTRAR ~~FANNIE~~

1. DECEASED NAME (TYPE OR PRINT) FIRST: FANNIE MIDDLE: LAST: STOVEL
2a. DATE OF DEATH MONTH DAY YEAR: 1 - 9 - 78
2b. HOUR: 4-12 PM
3. SEX: FEMALE
4. RACE: BLACK
5. DATE OF BIRTH MONTH DAY YEAR: 10 - 12 - 23
6. AGE (IN YEARS LAST BIRTHDAY): 54 YRS. IF UNDER 1 YEAR MONTHS DAYS; IF UNDER 24 HRS HOURS MIN.
7a. BIRTHPLACE (STATE OR FOREIGN COUNTRY): USA
7b. CITIZEN OF WHAT COUNTRY?: USA
8. MARRIED ☐ NEVER MARRIED ☐ WIDOWED ☑ DIVORCED ☐
9. BALTIMORE CITY OR COUNTY OF DEATH: BALTIMORE CITY MD.
10. CITY OR TOWN OF DEATH: BALTO. CITY
11. NAME OF HOSPITAL, NURSING HOME OR OTHER INSTITUTION (IF NOT IN SUCH FACILITY, GIVE STREET ADDRESS): UNIV. OF Md, HOSPITAL
12a. USUAL OCCUPATION (TYPE OF WORK FOR MOST OF WORKING LIFE):
12b. KIND OF BUSINESS OR INDUSTRY:

USUAL RESIDENCE (IF NURSING HOME OR OTHER INSTITUTION, GIVE RESIDENCE BEFORE ADMISSION)
13a. STATE: Md-
13b. COUNTY:
13c. CITY OR TOWN: BALTIMORE
13d. INSIDE CITY LIMITS? YES ☑ NO ☐
13e. STREET ADDRESS: 2715 E/ Biddle ST.

14. FATHER'S NAME FIRST: Odell MIDDLE: LAST: McCoy
15. MOTHER'S MAIDEN NAME FIRST: ESTELLE MIDDLE: Miller LAST: [illegible]
16a. WAS DECEASED EVER IN U.S. ARMED FORCES? (YES, NO OR UNKNOWN): NO (IF YES, GIVE WAR OR DATES)
16b. SOCIAL SECURITY NO.: 216-24-5840
17. INFORMANT ADDRESS: JOSEPH STOVER 2623 W. Belvedere Ave.

MEDICAL CERTIFICATION

18. CAUSE OF DEATH (Enter only one cause per line for (a), (b), and (c).)
PART I. DEATH WAS CAUSED BY:
IMMEDIATE CAUSE (a): RESPIRATORY ARREST — APPROXIMATE INTERVAL BETWEEN ONSET AND DEATH: IMMEDIATE
DUE TO, OR AS A CONSEQUENCE OF (b): METASTATIC CA OF LARYNX — 1 MONTH
DUE TO, OR AS A CONSEQUENCE OF (c):
Conditions, if any, which gave rise to immediate cause (a), stating the underlying cause last. 1619
PART 2. OTHER SIGNIFICANT CONDITIONS CONTRIBUTING TO DEATH BUT NOT RELATED TO THE TERMINAL DISEASE OR CONDITION GIVEN IN PART 1(a)

19a. DATE OF OPERATION:
19b. CONDITION FOR WHICH OPERATION WAS PERFORMED:
20a. AUTOPSY? YES ☐ NO ☐
20b. IF YES, WERE FINDINGS USED IN CERTIFYING CAUSES OF DEATH? YES ☐ NO ☐
21a. ACCIDENT WAS UNDERLYING ☐ OR CONTRIBUTING ☐ CAUSE OF DEATH (IF EITHER, NOTIFY MEDICAL EXAMINER)
21b. TIME OF INJURY HOUR A.M. P.M. MONTH DAY YEAR 19
21c. HOW INJURY OCCURRED (ENTER NATURE OF INJURY IN ITEM 18, PART 1 OR PART 2)
21d. INJURY OCCURRED WHILE AT WORK ☐ NOT WHILE AT WORK ☐
21e. PLACE OF INJURY (AT HOME, STREET, FACTORY, OFFICE, FARM, ETC.)
21f. LOCATION STREET CITY OR TOWN COUNTY STATE

22a. I certify that (I) (this hospital) attended the deceased from 3/ 19 76 to 1/9/ 19 78, that (I) (we) last saw the deceased alive on 1/9/ 19 78, and that in (my) (our) opinion death occurred on the date and hour and from the causes stated above. (I) (we) (did) (did not) view the body after death.
22b. SIGNATURE: Michael C Hoffman DEGREE: MD ATTENDING PHYSICIAN ☐ MEDICAL DIRECTOR ☐ STAFF PHYSICIAN ☑
22c. DATE SIGNED: 1/9/78
22d. PHYSICIAN'S NAME (TYPE OR PRINT): MICHAEL C. HOFFMAN, M.D.
22e. ADDRESS: UNIV. OF Md. HOSPITAL 22 S. GREENE STREET, BALT. MD. 21201

23a. BURIAL, CREMATION, REMOVAL (SPECIFY): Burial
23b. DATE: 1-14-78
23c. NAME OF CEMETERY OR CREMATORY: King Mem. Park
23d. LOCATION CITY OR TOWN: Balto. COUNTY: [illegible] STATE: Md
24. FUNERAL DIRECTOR NAME: Carlton C. Douglass ADDRESS: 1012 Penn Ave. 669-1738
25a. DATE REC'D. BY REGISTRAR: JAN 12 1978
25b. REGISTRAR'S SIGNATURE: Kathryn McCready

DIVISION OF VITAL RECORDS, 201 W. PRESTON ST., BALTIMORE, MARYLAND 21201

TO HOSPITAL OR ATTENDING PHYSICIAN: The law requires that the death certificate be executed within 24 hours after death. Page 4 may be retained by the hospital or attending physician.

TO FUNERAL DIRECTOR After this certificate has been signed by the attending physician and completely filled in by the funeral director, page 3 should be detached for use as the burial-transit permit. Then please remove carbon papers. Pages 1 and 2 should be filed with the local registrar after death with the State Dept. of Health and Mental Hygiene prior to burial, cremation, or removal.

IMPORTANT: If item 21 is marked or item 18 shows any injury, or other traumatic event, the medical examiner must be notified at once.

18843 BP

DHMH - 16 60M 1/75
(VR A 15 (4))

STATE OF MARYLAND
DEPARTMENT OF HEALTH AND MENTAL HYGIENE

MEDICAL EXAMINER'S CERTIFICATE OF DEATH

1- FOR STATE REGISTRAR

REG. NO. 8 01746

1. DECEASED NAME (TYPE OR PRINT) — FIRST: Veronica — MIDDLE: — LAST: Stranski

2a. DATE OF DEATH KNOWN [X] ESTIMATED [ ] — MONTH: 1 — DAY: 30 — YEAR: 19 78 — 2b. HOUR: M

3. SEX: Female — 4. RACE: White — 5. DATE OF BIRTH (MONTH, DAY, YEAR): Aug. 18, 1908 — 6. AGE (IN YEARS LAST BIRTHDAY): 69 YRS. — IF UNDER 1 YR. MONTHS / DAYS — IF UNDER 24 HRS. HOURS / MIN.

2c. DATE PRONOUNCED DEAD — MONTH: 1 — DAY: 30 — YEAR: 78 — 2d. HOUR: 7:34 A.M.

7a. BIRTHPLACE (STATE OR FOREIGN COUNTRY): Maryland — 7b. CITIZEN OF WHAT COUNTRY?: USA — 8. MARRIED [X] NEVER MARRIED [ ] WIDOWED [ ] DIVORCED [ ] — 9. BALTIMORE CITY OR COUNTY OF DEATH: Baltimore City MD.

10. CITY OR TOWN OF DEATH: Baltimore — 11. NAME OF HOSPITAL, NURSING HOME, OR OTHER INSTITUTION (IF NOT IN SUCH FACILITY, GIVE STREET ADDRESS): Johns Hopkins Hospital — 12a. USUAL OCCUPATION (TYPE OF WORK FOR MOST OF WORKING LIFE): Packer-Produce — 12b. KIND OF BUSINESS OR INDUSTRY: CEFALU BROS

USUAL RESIDENCE (IF IN NURSING HOME OR OTHER INSTITUTION, GIVE RESIDENCE BEFORE ADMISSION)

13a. STATE: Maryland — 13b. COUNTY: — 13c. CITY OR TOWN: Baltimore — 13d. INSIDE CITY LIMITS? YES [X] NO [ ] — 13e. STREET ADDRESS: 2302 Cambridge St.

14. FATHER'S NAME — FIRST: Jacob — MIDDLE: — LAST: Graczkowski

15. MOTHER'S MAIDEN NAME — FIRST: Catherine — MIDDLE: — LAST: Unknown

16a. WAS DECEASED EVER IN U.S. ARMED FORCES? (YES, NO, OR UNKNOWN): No — (IF YES, GIVE WAR OR DATES):

16b. SOCIAL SECURITY NO.: 218-05-4943

17. INFORMANT: Mrs. Thomas D. Truman — ADDRESS: 6306 Fair Oak Ave, 21214

MEDICAL CERTIFICATION

18. CAUSE OF DEATH (Enter only one cause per line for (a), (b), and (c).)
PART I DEATH WAS CAUSED BY:

IMMEDIATE CAUSE (a): Cerebral hemorrhage — APPROXIMATE INTERVAL BETWEEN ONSET AND DEATH:

4319

Conditions, if any, which gave rise to immediate cause (a) stating the underlying cause last.

DUE TO, OR AS A CONSEQUENCE OF (b):

DUE TO, OR AS A CONSEQUENCE OF (c):

PART 2 OTHER SIGNIFICANT CONDITIONS CONTRIBUTING TO DEATH BUT NOT RELATED TO THE TERMINAL DISEASE OR CONDITION GIVEN IN PART 1 (a).

19a. DATE OF OPERATION — 19b. CONDITION FOR WHICH OPERATION WAS PERFORMED? — 20. AUTOPSY? YES [ ] NO [X]

21a. EXTERNAL CAUSE WAS UNDERLYING [ ] OR CONTRIBUTING [ ] CAUSE OF DEATH — 21b. TIME OF INJURY HOUR A.M. P.M. MONTH DAY YEAR 19 — 21c. HOW INJURY OCCURRED (ENTER NATURE OF INJURY IN ITEM 18 PART 1 OR PART 2)

21d. INJURY OCCURRED WHILE AT WORK [ ] NOT WHILE AT WORK [ ] — 21e. PLACE OF INJURY (AT HOME, STREET, FACTORY, FARM, ETC.) — 21f. LOCATION STREET / CITY OR TOWN / COUNTY / STATE

22a. I certify that I took charge of the remains described above, held an Autopsy [ ], Inspection [X], Inquiry [ ], and in my opinion death resulted from: Natural causes [X], Accident [ ], Suicide [ ], Homicide [ ], Undetermined manner [ ],

ACTUAL SIGNATURE: H R Guard — TITLE (SPECIFY): M.D. Assistant MEDICAL EXAMINER — DATE SIGNED: 1/31/78

EXAMINER'S NAME (TYPE OR PRINT): Hormez R. Guard, M.D. — ADDRESS: 111 Penn St.

23a. BURIAL, CREMATION, REMOVAL (SPECIFY): Burial — 23b. DATE: 2-3-78 — 23c. NAME OF CEMETERY OR CREMATORY: Lake View Mem. Pk. — 23d. LOCATION CITY OR TOWN: Randallstown, COUNTY: Balto. Co., STATE: Md

24. FUNERAL DIRECTOR NAME: Lassahn Funeral Home, ADDRESS: 7401 Belair Rd. 21236 — 25a. DATE REC'D. BY REGISTRAR: FEB 6 1978 — 25b. REGISTRAR'S SIGNATURE: Tiffany McCready

DIVISION OF VITAL RECORDS, 301 W. PRESTON ST., BALTIMORE, MD. 21201

TO MEDICAL EXAMINER: THIS CERTIFICATE SHOULD BE EXECUTED WITHIN 24 HOURS AFTER DEATH. IF ANY DELAY IS NECESSARY, PLEASE EXECUTE THE CERTIFICATE, WRITING THE WORD "PENDING" IN PENCIL IN ITEM 18. GIVE PAGES 1, 2, AND 3 TO THE FUNERAL DIRECTOR. PAGE 4 SHOULD BE FORWARDED TO THE CHIEF MEDICAL EXAMINER ALONG WITH FORM PM. 3. RETAIN PAGE 5 FOR YOUR FILES.
TO FUNERAL DIRECTOR: PAGE 3 SHOULD BE USED AS A BURIAL-TRANSIT PERMIT. PAGES 1 AND 2 SHOULD BE FILED WITHIN 72 HOURS AFTER DEATH, WITH THE STATE DEPARTMENT OF HEALTH AND MENTAL HYGIENE, DIVISION OF VITAL RECORDS, 301 W. PRESTON STREET, BALTIMORE, MARYLAND, 21201 PRIOR TO BURIAL, CREMATION, OR REMOVAL.

0114 BP

DHMH - 17
(VR A15 ME(5))
30M 7/73

STATE OF MARYLAND
DEPARTMENT OF HEALTH AND MENTAL HYGIENE
CERTIFICATE OF DEATH

1 - FOR STATE REGISTRAR

REG. NO. 78 017447

DIVISION OF VITAL RECORDS, 201 W. PRESTON ST., BALTIMORE, MARYLAND 21201

TO HOSPITAL OR ATTENDING PHYSICIAN: The law requires that the death certificate be executed within 24 hours after death. Page 4 may be retained by the hospital or attending physician.

TO FUNERAL DIRECTOR: After this certificate has been signed by the attending physician and completely filled in by the funeral director, it should be detached for use as the burial-transit permit. Then please remove carbon papers. Pages 1 and 2 should be filed within 72 hours with the State Dept. of Health and Mental Hygiene prior to burial, cremation, or removal.

IMPORTANT: If item 21 is marked or item 18 shows any injury, or other traumatic event, the medical examiner must be notified at once.

1. DECEASED NAME (TYPE OR PRINT) FIRST: WILLIAM (William)	MIDDLE: ASHLEY	LAST: STRICKER (Stricker)	2a. DATE OF DEATH MONTH DAY YEAR: 1 14 78	2b. HOUR: 4:12 AM	
3. SEX: male	4. RACE: White	5. DATE OF BIRTH MONTH DAY YEAR: May 7, 1916	6. AGE (IN YEARS LAST BIRTHDAY): 61 YRS.	IF UNDER 1 YEAR: MONTHS / DAYS	IF UNDER 24 HRS.: HOURS / MIN.
7a. BIRTHPLACE (STATE OR FOREIGN COUNTRY): Maryland	7b. CITIZEN OF WHAT COUNTRY?: U.S.A.	8. MARRIED ☐ NEVER MARRIED ☒ WIDOWED ☐ DIVORCED ☐	9. BALTIMORE CITY OR COUNTY OF DEATH: Baltimore City MD		
10. CITY OR TOWN OF DEATH: Baltimore	11. NAME OF HOSPITAL, NURSING HOME OR OTHER INSTITUTION (IF NOT IN SUCH FACILITY, GIVE STREET ADDRESS): Baltimore City Hospitals	12a. USUAL OCCUPATION (TYPE OF WORK FOR MOST OF WORKING LIFE): Foreman	12b. KIND OF BUSINESS OR INDUSTRY: Anchor Post		
USUAL RESIDENCE (IF NURSING HOME OR OTHER INSTITUTION, GIVE RESIDENCE BEFORE ADMISSION) 13a. STATE: Maryland	13b. COUNTY	13c. CITY OR TOWN: Baltimore	13d. INSIDE CITY LIMITS? YES ☒ NO ☐	13e. STREET ADDRESS: 3722 Old York Road	
14. FATHER'S NAME FIRST: Charles MIDDLE: J. LAST: Stricker, Sr.		15. MOTHER'S MAIDEN NAME FIRST: Mary MIDDLE: A. LAST: Bishop			
16a. WAS DECEASED EVER IN U.S. ARMED FORCES? (YES, NO OR UNKNOWN): Yes	(IF YES, GIVE WAR OR DATES): WW 2	16b. SOCIAL SECURITY NO.: 213-09-7247	17. INFORMANT ADDRESS: Mrs. Lillian C. Barber 8167 Quarterfield		

MEDICAL CERTIFICATION

18. **CAUSE OF DEATH** (Enter only one cause per line for (a), (b), and (c).)

PART I. DEATH WAS CAUSED BY:

IMMEDIATE CAUSE (a): Cardiac arrest

Conditions, if any, which gave rise to immediate cause (a), stating the underlying cause last:

DUE TO, OR AS A CONSEQUENCE OF (b): Cardiogenic Shock

DUE TO, OR AS A CONSEQUENCE OF (c):

APPROXIMATE INTERVAL BETWEEN ONSET AND DEATH

PART 2. OTHER SIGNIFICANT CONDITIONS CONTRIBUTING TO DEATH BUT NOT RELATED TO THE TERMINAL DISEASE OR CONDITION GIVEN IN PART I(a)

19a. DATE OF OPERATION	19b. CONDITION FOR WHICH OPERATION WAS PERFORMED	20a. AUTOPSY? YES ☐ NO ☐	20b. IF YES, WERE FINDINGS USED IN CERTIFYING CAUSES OF DEATH? YES ☐ NO ☐
21a. ACCIDENT WAS UNDERLYING ☐ OR CONTRIBUTING ☐ CAUSE OF DEATH (IF EITHER, NOTIFY MEDICAL EXAMINER)	21b. TIME OF INJURY HOUR A.M. P.M. MONTH DAY YEAR 19	21c. HOW INJURY OCCURRED (ENTER NATURE OF INJURY IN ITEM 18, PART 1 OR PART 2)	
21d. INJURY OCCURRED WHILE AT WORK ☐ NOT WHILE AT WORK ☐	21e. PLACE OF INJURY (AT HOME, STREET, FACTORY, OFFICE, FARM, ETC.)	21f. LOCATION STREET / CITY OR TOWN / COUNTY / STATE	

22a. **I certify** that (I) (this hospital) attended the deceased from 1/6, 19 78, to 1/14, 19 78, that (I) (we) last saw the deceased alive on 1/14, 19 78, and that in (my) (our) opinion death occurred on the date and hour and from the causes stated above. (I) (we) (did) (did not) view the body after death.

22b. SIGNATURE: T. R. Bonner	DEGREE: M.D	ATTENDING PHYSICIAN ☐ MEDICAL DIRECTOR ☐ STAFF PHYSICIAN ☒	22c. DATE SIGNED: 1/14/78
22d. PHYSICIAN'S NAME (TYPE OR PRINT): T. R. Bonner M.D	22e. ADDRESS: Baltimore City Hosp		

23a. BURIAL, CREMATION, REMOVAL (SPECIFY): Burial	23b. DATE: 1-17-1978	23c. NAME OF CEMETERY OR CREMATORY: Baltimore	23d. LOCATION CITY OR TOWN / COUNTY / STATE: Baltimore / Maryland	
24. FUNERAL DIRECTOR NAME / ADDRESS: Leonard J. Ruck, Inc. 5305 Harford Rd. Balto; Md.		25a. DATE REC'D. BY REGISTRAR: JAN 17 1978	25b. REGISTRAR'S SIGNATURE: Kirtley McCready	

BP

DHMH - 16 50M 1/76
(VR A 15 (4))

STATE OF MARYLAND
DEPARTMENT OF HEALTH AND MENTAL HYGIENE
CERTIFICATE OF DEATH

78 01748
REG. NO.

1 - FOR STATE REGISTRAR

DIVISION OF VITAL RECORDS, 201 W. PRESTON ST., BALTIMORE, MARYLAND 21201

TO HOSPITAL OR ATTENDING PHYSICIAN: The law requires that the death certificate be executed within 24 hours after death. Page 4 may be retained by the hospital or attending physician.

TO FUNERAL DIRECTOR: After this certificate has been signed by the attending physician and completely filled in by the funeral director, it should be detached for use as the burial-transit permit. Then please remove carbon papers. Pages 1 and 2 should be filed within 72 hours with the State Dept. of Health and Mental Hygiene prior to burial, cremation, or removal.

IMPORTANT: If Item 21 is marked or Item 18 shows any injury, or other traumatic event, the medical examiner must be notified at once.

1. DECEASED NAME (TYPE OR PRINT) FIRST	MIDDLE	LAST	2a. DATE OF DEATH MONTH DAY YEAR	2b. HOUR	
Clarence	J.	Strong	January 16, 1978	6:40	A.M.
3. SEX	4. RACE	5. DATE OF BIRTH MONTH DAY YEAR	6. AGE (IN YEARS LAST BIRTHDAY)	IF UNDER 1 YEAR MONTHS / DAYS	IF UNDER 24 HRS. HOURS / MIN.
Male	White	Oct. 18 1913	64 YRS.		
7a. BIRTHPLACE (STATE OR FOREIGN COUNTRY)	7b. CITIZEN OF WHAT COUNTRY?	8. MARRIED ☒ NEVER MARRIED ☐ WIDOWED ☐ DIVORCED ☐	9. BALTIMORE CITY OR COUNTY OF DEATH		
Virginia	U. S. A.		Baltimore City MD.		
10. CITY OR TOWN OF DEATH	11. NAME OF HOSPITAL, NURSING HOME OR OTHER INSTITUTION (IF NOT IN SUCH FACILITY, GIVE STREET ADDRESS)		12a. USUAL OCCUPATION (TYPE OF WORK FOR MOST OF WORKING LIFE)	12b. KIND OF BUSINESS OR INDUSTRY	
Baltimore	Baltimore City Hospitals		Pipefitter-Bethlehem Steel Co.		

USUAL RESIDENCE (IF NURSING HOME OR OTHER INSTITUTION, GIVE RESIDENCE BEFORE ADMISSION)

13a. STATE	13b. COUNTY	13c. CITY OR TOWN	13d. INSIDE CITY LIMITS?	13e. STREET ADDRESS
Maryland	Baltimore	Dundalk	YES ☐ NO ☒	1842 Church Road

14. FATHER'S NAME FIRST	MIDDLE	LAST	15. MOTHER'S MAIDEN NAME FIRST	MIDDLE	LAST
Jeff		Strong	Babe		Barker

16a. WAS DECEASED EVER IN U.S. ARMED FORCES? (YES, NO OR UNKNOWN)	(IF YES, GIVE WAR OR DATES)	16b. SOCIAL SECURITY NO.	17. INFORMANT	ADDRESS
No		228-09-2284	Mrs. Lochiel M. Strong	1842 Church Road

MEDICAL CERTIFICATION

18. CAUSE OF DEATH (Enter only one cause per line for (a), (b), and (c).)
PART I. DEATH WAS CAUSED BY:

		APPROXIMATE INTERVAL BETWEEN ONSET AND DEATH
IMMEDIATE CAUSE (a)	Shock	
DUE TO, OR AS A CONSEQUENCE OF (b)	Respiratory Failure	
DUE TO, OR AS A CONSEQUENCE OF (c)	COPD	

Conditions, if any, which gave rise to immediate cause (a), stating the underlying cause last

5193

PART 2. OTHER SIGNIFICANT CONDITIONS CONTRIBUTING TO DEATH BUT NOT RELATED TO THE TERMINAL DISEASE OR CONDITION GIVEN IN PART 1(a)

19a. DATE OF OPERATION	19b. CONDITION FOR WHICH OPERATION WAS PERFORMED	20a. AUTOPSY?	20b. IF YES, WERE FINDINGS USED IN CERTIFYING CAUSES OF DEATH?
		YES ☐ NO ☐	YES ☐ NO ☐

21a. ACCIDENT WAS UNDERLYING ☐ OR CONTRIBUTING ☐ CAUSE OF DEATH (IF EITHER, NOTIFY MEDICAL EXAMINER)	21b. TIME OF INJURY HOUR A.M. P.M. MONTH DAY YEAR 19	21c. HOW INJURY OCCURRED (ENTER NATURE OF INJURY IN ITEM 18, PART 1 OR PART 2)
21d. INJURY OCCURRED WHILE AT WORK ☐ NOT WHILE AT WORK ☐	21e. PLACE OF INJURY (AT HOME, STREET, FACTORY, OFFICE, FARM, ETC.)	21f. LOCATION STREET / CITY OR TOWN / COUNTY / STATE

22a. I certify that (I) (this hospital) attended the deceased from _____, 19____, to _____, 19____, that (I) (we) last saw the deceased alive on _____, 19____, and that in (my) (our) opinion death occurred on the date and hour and from the causes stated above. (I) (we) (did) (did not) view the body after death.

22b. SIGNATURE	DEGREE	22c. DATE SIGNED
Christopher Gilbert MD	ATTENDING PHYSICIAN ☐ MEDICAL DIRECTOR ☐ STAFF PHYSICIAN ☒	
22d. PHYSICIAN'S NAME (TYPE OR PRINT)	22e. ADDRESS	
Christopher Gilbert, M.D.		

23a. BURIAL, CREMATION, REMOVAL (SPECIFY)	23b. DATE	23c. NAME OF CEMETERY OR CREMATORY	23d. LOCATION CITY OR TOWN / COUNTY / STATE
Cremation	1-19-1978	Westview	Baltimore Maryland

24. FUNERAL DIRECTOR NAME / ADDRESS	25a. DATE REC'D. BY REGISTRAR	25b. REGISTRAR'S SIGNATURE
Duda-Ruck Inc. 7922 Wise Ave. Balto; Md. 21222	JAN 19 1978	Kathryn McCready

BP_____

DHMH - 1660M 1/75
(VR A 15 (4))

STATE OF MARYLAND
DEPARTMENT OF HEALTH AND MENTAL HYGIENE
CERTIFICATE OF DEATH

78 01749
REG. NO.

1 - FOR STATE REGISTRAR

1. DECEASED NAME (TYPE OR PRINT) FIRST: MELVIN MIDDLE: LAST: STURDIVANT
2a. DATE OF DEATH MONTH DAY YEAR: 1 12 78
2b. HOUR: M
3. SEX: MALE
4. RACE: BLACK
5. DATE OF BIRTH MONTH DAY YEAR: 8 6 23
6. AGE (IN YEARS LAST BIRTHDAY): 54 YRS
IF UNDER 1 YEAR MONTHS DAYS; IF UNDER 24 HRS HOURS MIN
7a. BIRTHPLACE (STATE OR FOREIGN COUNTRY): VIRGINIA
7b. CITIZEN OF WHAT COUNTRY?: U.S.
8. MARRIED ☐ NEVER MARRIED ☒ WIDOWED ☐ DIVORCED ☐
9. BALTIMORE CITY OR COUNTY OF DEATH: City MD.
10. CITY OR TOWN OF DEATH: BALTIMORE
11. NAME OF HOSPITAL, NURSING HOME OR OTHER INSTITUTION (IF NOT IN SUCH FACILITY, GIVE STREET ADDRESS): BON SECOURS HOSPITAL
12a. USUAL OCCUPATION (TYPE OF WORK FOR MOST OF WORKING LIFE): UNEMPLOYED
12b. KIND OF BUSINESS OR INDUSTRY:

USUAL RESIDENCE (IF NURSING HOME OR OTHER INSTITUTION, GIVE RESIDENCE BEFORE ADMISSION)
13a. STATE: MD
13b. COUNTY:
13c. CITY OR TOWN: BALTO
13d. INSIDE CITY LIMITS? YES ☒ NO ☐
13e. STREET ADDRESS: 639 N FULTON AVE

14. FATHER'S NAME FIRST: JOHN MIDDLE: LAST: STURDIVANT
15. MOTHER'S MAIDEN NAME FIRST: LOUISE LAST: JEFFERSON
16a. WAS DECEASED EVER IN U.S. ARMED FORCES? (YES, NO OR UNKNOWN): NO
(IF YES, GIVE WAR OR DATES): —
16b. SOCIAL SECURITY NO.: 227-14-5894
17. INFORMANT ADDRESS:

MEDICAL CERTIFICATION

18. CAUSE OF DEATH (Enter only one cause per line for (a), (b), and (c).)
PART I. DEATH WAS CAUSED BY:
IMMEDIATE CAUSE (a): CARDIOPULMONARY ARREST
Conditions, if any, which gave rise to immediate cause (a), stating the underlying cause last.
DUE TO, OR AS A CONSEQUENCE OF (b): METASTATIC GASTRIC CARCINOMA.
DUE TO, OR AS A CONSEQUENCE OF (c): abdominal CARCINOMATOSIS. INTESTINAL OBSTRUCTION
APPROXIMATE INTERVAL BETWEEN ONSET AND DEATH:
PART 2. OTHER SIGNIFICANT CONDITIONS CONTRIBUTING TO DEATH BUT NOT RELATED TO THE TERMINAL DISEASE OR CONDITION GIVEN IN PART 1(a)

19a. DATE OF OPERATION:
19b. CONDITION FOR WHICH OPERATION WAS PERFORMED:
20a. AUTOPSY? YES ☐ NO ☒
20b. IF YES, WERE FINDINGS USED IN CERTIFYING CAUSES OF DEATH? YES ☐ NO ☐
21a. ACCIDENT WAS UNDERLYING ☐ OR CONTRIBUTING ☐ CAUSE OF DEATH (IF EITHER, NOTIFY MEDICAL EXAMINER)
21b. TIME OF INJURY HOUR A.M. P.M. MONTH DAY YEAR 19
21c. HOW INJURY OCCURRED (ENTER NATURE OF INJURY IN ITEM 18, PART 1 OR PART 2)
21d. INJURY OCCURRED WHILE AT WORK ☐ NOT WHILE AT WORK ☐
21e. PLACE OF INJURY (AT HOME, STREET, FACTORY, OFFICE, FARM, ETC.)
21f. LOCATION STREET CITY OR TOWN COUNTY STATE

22a. I certify that (I) (this hospital) attended the deceased from 10/25/ 19 77, to 1/12/ 19 78, that (I) (we) last saw the deceased alive on 1/12/- 19 78, and that in (my) (our) opinion death occurred on the date and hour and from the causes stated above, (I) (we) (did) (did not) view the body after death.
22b. SIGNATURE: A. A. M. Sadri DEGREE: M.D. ATTENDING PHYSICIAN ☐ MEDICAL DIRECTOR ☐ STAFF PHYSICIAN ☒
22c. DATE SIGNED: 1/12/78
22d. PHYSICIAN'S NAME (TYPE OR PRINT): AKBAR SADRI
22e. ADDRESS: BON SECOURS HOSPITAL, MD

23a. BURIAL, CREMATION, REMOVAL (SPECIFY): Burial
23b. DATE: 1/16/78
23c. NAME OF CEMETERY OR CREMATORY: Mt. Auburn Cemetery
23d. LOCATION CITY OR TOWN COUNTY STATE: Baltimore, Maryland
24. FUNERAL DIRECTOR NAME ADDRESS: MARCH FH 928 E. North Ave
25a. DATE REC'D. BY REGISTRAR: JAN 17 1978
25b. REGISTRAR'S SIGNATURE: Kathryn McCready

IMPORTANT: If item 21 is marked or item 18 shows any injury, or other traumatic event, the medical examiner must be notified at once.
TO FUNERAL DIRECTOR: After this certificate has been signed by the attending physician and completely filled in by the funeral director, page 3 should be detached for use as the burial-transit permit. Then please remove carbon papers. Pages 1 and 2 should be filed within 72 hours after death with the State Dept. of Health and Mental Hygiene prior to burial, cremation, or removal.
TO HOSPITAL OR ATTENDING PHYSICIAN: The law requires that the death certificate be executed within 24 hours after death. Page 4 may be retained by the hospital or attending physician.
DIVISION OF VITAL RECORDS, 201 W. PRESTON ST., BALTIMORE, MARYLAND 21201

BP
DHMH - 16 50M 1/76 (VR A 15 (4))

STATE OF MARYLAND
DEPARTMENT OF HEALTH AND MENTAL HYGIENE

MEDICAL EXAMINER'S CERTIFICATE OF DEATH

78 01750
REG. NO.

1- FOR STATE REGISTRAR

DIVISION OF VITAL RECORDS, 301 W. PRESTON ST., BALTIMORE, MD. 21201

TO MEDICAL EXAMINER: THIS CERTIFICATE SHOULD BE EXECUTED WITHIN 24 HOURS AFTER DEATH. IF ANY DELAY IS NECESSARY, PLEASE EXECUTE THE CERTIFICATE, WRITING THE WORD "PENDING" IN PENCIL IN ITEM 18. GIVE PAGES 1, 2, AND 3 TO THE FUNERAL DIRECTOR. PAGE 4 SHOULD BE FORWARDED TO THE CHIEF MEDICAL EXAMINER ALONG WITH FORM PM 3. RETAIN PAGE 5 FOR YOUR FILES.
TO FUNERAL DIRECTOR: PAGE 3 SHOULD BE USED AS A BURIAL-TRANSIT PERMIT. PAGES 1 AND 2 SHOULD BE FILED, WITHIN 72 HOURS AFTER DEATH, WITH THE STATE DEPARTMENT OF HEALTH AND MENTAL HYGIENE, DIVISION OF VITAL RECORDS, 301 W. PRESTON STREET, BALTIMORE, MARYLAND, 21201 PRIOR TO BURIAL, CREMATION, OR REMOVAL.

1. DECEASED NAME (TYPE OR PRINT)	FIRST: Tyrone	MIDDLE:	LAST: Suggs	2a. DATE OF DEATH: KNOWN ☒ ESTIMATED ☐	MONTH: 1 DAY: 28 YEAR: 19 78
2b. HOUR	M				
3. SEX: Male	4. RACE: Negro	5. DATE OF BIRTH: MONTH 4 DAY 2 YEAR 1954	6. AGE (IN YEARS LAST BIRTHDAY): 23 YRS.	IF UNDER 1 YR.: MONTHS / DAYS	IF UNDER 24 HRS.: HOURS / MIN
2c. DATE PRONOUNCED DEAD	MONTH 1 DAY 28 YEAR 19 78	2d. HOUR 5:37 P M			
7a. BIRTHPLACE (STATE OR FOREIGN COUNTRY): Maryland	7b. CITIZEN OF WHAT COUNTRY?: U. S. A.	8. MARRIED ☐ NEVER MARRIED ☒ WIDOWED ☐ DIVORCED ☐	9. BALTIMORE CITY OR COUNTY OF DEATH: Baltimore City MD.		
10. CITY OR TOWN OF DEATH: Baltimore	11. NAME OF HOSPITAL, NURSING HOME, OR OTHER INSTITUTION (IF NOT IN SUCH FACILITY, GIVE STREET ADDRESS): Union Memorial Hospital	12a. USUAL OCCUPATION (TYPE OF WORK FOR MOST OF WORKING LIFE)	12b. KIND OF BUSINESS OR INDUSTRY		
USUAL RESIDENCE (IF IN NURSING HOME OR OTHER INSTITUTION, GIVE RESIDENCE BEFORE ADMISSION) 13a. STATE: Maryland	13b. COUNTY	13c. CITY OR TOWN: Baltimore	13d. INSIDE CITY LIMITS? YES ☒ NO ☐	13e. STREET ADDRESS: 1224 East Federal Street	
14. FATHER'S NAME FIRST: Sam	MIDDLE	LAST: Suggs	15. MOTHER'S MAIDEN NAME FIRST: Kathleen	MIDDLE	LAST: Foreman
16a. WAS DECEASED EVER IN U.S. ARMED FORCES? (YES, NO, OR UNKNOWN): No	(IF YES, GIVE WAR OR DATES)	16b. SOCIAL SECURITY NO.: 218-58-6790	17. INFORMANT ADDRESS: Kathleen Suggs 1224 E. Federal St.		

MEDICAL CERTIFICATION

18. CAUSE OF DEATH (Enter only one cause per line for (a), (b), and (c).)
PART I DEATH WAS CAUSED BY:
IMMEDIATE CAUSE (a): Stab Wound of Head — APPROXIMATE INTERVAL BETWEEN ONSET AND DEATH
966X
Conditions, if any, which gave rise to immediate cause (a) stating the underlying cause last.
DUE TO, OR AS A CONSEQUENCE OF (b):
DUE TO, OR AS A CONSEQUENCE OF (c):

PART 2 OTHER SIGNIFICANT CONDITIONS CONTRIBUTING TO DEATH BUT NOT RELATED TO THE TERMINAL DISEASE OR CONDITION GIVEN IN PART 1 (a).

19a. DATE OF OPERATION	19b. CONDITION FOR WHICH OPERATION WAS PERFORMED?	20. AUTOPSY? YES ☒ NO ☐
21a. EXTERNAL CAUSE WAS UNDERLYING ☐ OR CONTRIBUTING ☐ CAUSE OF DEATH	21b. TIME OF INJURY HOUR A.M. P.M. MONTH DAY YEAR: 11:00 P.M. 1 21 19 78	21c. HOW INJURY OCCURRED (ENTER NATURE OF INJURY IN ITEM 18 PART 1 OR PART 2): Subject stabbed during altercation
21d. INJURY OCCURRED WHILE AT WORK ☐ NOT WHILE AT WORK ☒	21e. PLACE OF INJURY (AT HOME, STREET, FACTORY, FARM, ETC.): House	21f. LOCATION STREET / CITY OR TOWN / COUNTY / STATE: 2810 Kennedy Ave., Baltimore / Md.

22a. I certify that I took charge of the remains described above, held an Autopsy ☒, Inspection ☐, Inquiry ☐, and in my opinion death resulted from: Natural causes ☐, Accident ☐, Suicide ☐, Homicide ☒, Undetermined manner ☐,

ACTUAL SIGNATURE: Thomas D. Smith M.D. TITLE (SPECIFY): Assistant MEDICAL EXAMINER DATE SIGNED: 1/29/78

EXAMINER'S NAME (TYPE OR PRINT): Thomas D. Smith, M. D. ADDRESS: 111 Penn Street

23a. BURIAL, CREMATION, REMOVAL (SPECIFY): Burial	23b. DATE: 2/2/1978	23c. NAME OF CEMETERY OR CREMATORY: Baltimore Cemetery	23d. LOCATION CITY OR TOWN / COUNTY / STATE: Baltimore / Maryland	
24. FUNERAL DIRECTOR NAME / ADDRESS: Wm. C. March F/H 928 East North Ave.	25a. DATE RECD. BY REGISTRAR: JAN 30 1978	25b. REGISTRAR'S SIGNATURE: [signature]		

0909 BP____

DHMH - 17
(VR A15 ME (5))
30M 7/73

STATE OF MARYLAND
DEPARTMENT OF HEALTH AND MENTAL HYGIENE
CERTIFICATE OF DEATH

78 01751
REG. NO.

FOR 1 - STATE REGISTRAR

DIVISION OF VITAL RECORDS, 301 W. PRESTON ST., BALTIMORE, MARYLAND 21201

TO HOSPITAL OR ATTENDING PHYSICIAN: The law requires that the death certificate be executed within 24 hours after death. Page 4 may be retained by the hospital or attending physician.

TO FUNERAL DIRECTOR: After this certificate has been signed by the attending physician and completely filled in by the funeral director, page 3 should be detached for use as the burial-transit permit. Then please remove carbon papers. Pages 1 and 2 should be filed within 72 hours after death with the State Dept. of Health and Mental Hygiene prior to burial, cremation, or removal.

IMPORTANT: If item 21 is marked or item 18 shows any injury, or other traumatic event, the medical examiner must be notified at once.

1. DECEASED NAME (TYPE OR PRINT) FIRST	MIDDLE	LAST	2a. DATE OF DEATH MONTH	DAY	YEAR	2b. HOUR
Eva		Sulik	1	17	78	M

3. SEX	4. RACE	5. DATE OF BIRTH MONTH	DAY	YEAR	6. AGE (IN YEARS LAST BIRTHDAY)	IF UNDER 1 YEAR MONTHS	DAYS	IF UNDER 24 HRS. HOURS	MIN
Female	White	5	1	93	84 YRS.				

7a. BIRTHPLACE (STATE OR FOREIGN COUNTRY)	7b. CITIZEN OF WHAT COUNTRY?	8. MARRIED ☐ NEVER MARRIED ☐ WIDOWED ☒ DIVORCED ☐	9. BALTIMORE CITY OR COUNTY OF DEATH
Europe	USA		Baltimore City MD.

10. CITY OR TOWN OF DEATH	11. NAME OF HOSPITAL, NURSING HOME OR OTHER INSTITUTION (IF NOT IN SUCH FACILITY, GIVE STREET ADDRESS)	12a. USUAL OCCUPATION (TYPE OF WORK FOR MOST OF WORKING LIFE)	12b. KIND OF BUSINESS OR INDUSTRY
Baltimore	Baltimore City Hospitals	house-wife	home

USUAL RESIDENCE (IF NURSING HOME OR OTHER INSTITUTION, GIVE RESIDENCE BEFORE ADMISSION)

13a. STATE	13b. COUNTY	13c. CITY OR TOWN	13d. INSIDE CITY LIMITS?	13e. STREET ADDRESS
Maryland	Baltimore		YES ☒ NO ☒	6728 Roberts Avenue

14. FATHER'S NAME FIRST	MIDDLE	LAST	15. MOTHER'S MAIDEN NAME FIRST	MIDDLE	LAST
Jura		Andrasovic	Eva		Haluza

16a. WAS DECEASED EVER IN U.S. ARMED FORCES? (YES, NO OR UNKNOWN)	(IF YES, GIVE WAR OR DATES)	16b. SOCIAL SECURITY NO.	17. INFORMANT ADDRESS
no		093 16 9746	William Benson.5403 Pelican Dr. Florida Cape Carol

MEDICAL CERTIFICATION

18. CAUSE OF DEATH (Enter only one cause per line for (a), (b), and (c).)
PART I. DEATH WAS CAUSED BY:

		APPROXIMATE INTERVAL BETWEEN ONSET AND DEATH
IMMEDIATE CAUSE (a)	Acute Myocardial Infraction	
DUE TO, OR AS A CONSEQUENCE OF (b)	HCVD	
DUE TO, OR AS A CONSEQUENCE OF (c)		

4100 Conditions, if any, which gave rise to immediate cause (a), stating the underlying cause last.

PART 2. OTHER SIGNIFICANT CONDITIONS CONTRIBUTING TO DEATH BUT NOT RELATED TO THE TERMINAL DISEASE OR CONDITION GIVEN IN PART 1(a)

19a. DATE OF OPERATION	19b. CONDITION FOR WHICH OPERATION WAS PERFORMED	20a. AUTOPSY? YES ☐ NO ☐	20b. IF YES, WERE FINDINGS USED IN CERTIFYING CAUSES OF DEATH? YES ☐ NO ☐

21a. ACCIDENT WAS UNDERLYING ☐ OR CONTRIBUTING ☐ CAUSE OF DEATH (IF EITHER, NOTIFY MEDICAL EXAMINER)	21b. TIME OF INJURY HOUR A.M. P.M. MONTH DAY YEAR 19	21c. HOW INJURY OCCURRED (ENTER NATURE OF INJURY IN ITEM 18, PART 1 OR PART 2)

21d. INJURY OCCURRED WHILE AT WORK ☐ NOT WHILE AT WORK ☐	21e. PLACE OF INJURY (AT HOME, STREET, FACTORY, OFFICE, FARM, ETC.)	21f. LOCATION STREET	CITY OR TOWN	COUNTY	STATE

22a. I certify that (I) (this hospital) attended the deceased from 11/20, 19 70, to 12/12, 19 77, that (I) (we) last saw the deceased alive on 12/12 19 77, and that in (my) (our) opinion death occurred on the date and hour and from the causes stated above. (I) (we) (did) (did not) view the body after death.

22b. SIGNATURE	DEGREE	22c. DATE SIGNED
Theo C Patterson	ATTENDING PHYSICIAN ☒ MEDICAL DIRECTOR ☐ STAFF PHYSICIAN ☐	

22d. PHYSICIAN'S NAME (TYPE OR PRINT)	22e. ADDRESS

23a. BURIAL, CREMATION, REMOVAL (SPECIFY)	23b. DATE	23c. NAME OF CEMETERY OR CREMATORY	23d. LOCATION CITY OR TOWN	COUNTY	STATE
Burial	1/20/78	Sacred Heart Of Mary	Baltimore,	Maryland	

24. FUNERAL DIRECTOR NAME	ADDRESS	25a. DATE REC'D. BY REGISTRAR	25b. REGISTRAR'S SIGNATURE
Walter Dabrowski	1005 Dundalk Avenue	JAN 20 1978	Kathryn McCready

DHMH 16 60M 1/73
(VR A 15 (4))

STATE OF MARYLAND
DEPARTMENT OF HEALTH AND MENTAL HYGIENE
CERTIFICATE OF DEATH

78 01752
REG. NO.

1 - FOR STATE REGISTRAR

DIVISION OF VITAL RECORDS, 201 W. PRESTON ST., BALTIMORE, MARYLAND 21201

TO HOSPITAL OR ATTENDING PHYSICIAN. The law requires that the death certificate be executed within 24 hours after death. Page 4 may be retained by the hospitol or attending physician.

TO FUNERAL DIRECTOR: After this certificate has been signed by the attending physician and completely filled in by the funeral director, page 4 should be detached for use as the burial-transit permit. Then please remove carbon papers. Pages 1 and 2 should be filed within 72 hours after death with the State Dept. of Health and Mental Hygiene prior to burial, cremation, or removal.

IMPORTANT: If item 21 is marked or item 18 shows any injury, or other traumatic event, the medical examiner must be notified at once.

BP____

DHMH - 1650M 1/76
(VR A 15 (4))

1. DECEASED NAME (TYPE OR PRINT) FIRST: Anna; MIDDLE: ; LAST: Sulsky	2a. DATE OF DEATH MONTH DAY YEAR: TUES., 1-10-78	2b. HOUR: 5P M	
3. SEX: F EMALE	4. RACE: CAUCASIAN	5. DATE OF BIRTH MONTH: MAR. DAY: 8, YEAR: 1897	6. AGE (IN YEARS LAST BIRTHDAY): 80 YRS; IF UNDER 1 YEAR MONTHS DAYS; IF UNDER 24 HRS HOURS MIN
7a. BIRTHPLACE (STATE OR FOREIGN COUNTRY): RUSSIA	7b. CITIZEN OF WHAT COUNTRY?: U.S.A.	8. MARRIED ☐ NEVER MARRIED ☐ WIDOWED XX DIVORCED ☐	9. BALTIMORE CITY OR COUNTY OF DEATH: BALTIMORE CITY MD.
10. CITY OR TOWN OF DEATH: BALTIMORE	11. NAME OF HOSPITAL, NURSING HOME OR OTHER INSTITUTION (IF NOT IN SUCH FACILITY, GIVE STREET ADDRESS): SINAI HOSPITAL	12a. USUAL OCCUPATION (TYPE OF WORK DONE DURING MOST OF WORKING LIFE): HOUSEWIFE	12b. KIND OF BUSINESS OR INDUSTRY: AT HOME
USUAL RESIDENCE (IF NURSING HOME OR OTHER INSTITUTION, GIVE RESIDENCE BEFORE ADMISSION) 13a. STATE: MARYLAND	13b. COUNTY: BALTO.	13c. CITY OR TOWN: RANDALLSTOWN	13d. INSIDE CITY LIMITS? YES ☐ NO ☐
13e. STREET ADDRESS: 3711 BROWNBROOK CT. #21133			
14. FATHER'S NAME FIRST: UNKNOWN; MIDDLE: ; LAST: WAX	15. MOTHER'S MAIDEN NAME FIRST: MINNIE; MIDDLE: ; LAST: DAVISON		
16a. WAS DECEASED EVER IN U.S. ARMED FORCES? (YES, NO OR UNKNOWN): NO	(IF YES, GIVE WAR OR DATES):	16b. SOCIAL SECURITY NO.: 220-46-1412	17. INFORMANT ADDRESS: HAROLD SULSKY 3711 BROWNBROOK CT. #21133

MEDICAL CERTIFICATION

18. CAUSE OF DEATH (Enter only one cause per line for (a), (b), and (c).)
PART I. DEATH WAS CAUSED BY

		APPROXIMATE INTERVAL BETWEEN ONSET AND DEATH
IMMEDIATE CAUSE (a)	cardiorespiratory arrest	minutes
DUE TO, OR AS A CONSEQUENCE OF (b)	Chronic obstructive pulmonary disease	9 days
DUE TO, OR AS A CONSEQUENCE OF (c)		

5193

Conditions, if any, which gave rise to immediate cause (a), stating the underlying cause last.

PART 2. OTHER SIGNIFICANT CONDITIONS CONTRIBUTING TO DEATH BUT NOT RELATED TO THE TERMINAL DISEASE OR CONDITION GIVEN IN PART 1(a): ASCVD

19a. DATE OF OPERATION	19b. CONDITION FOR WHICH OPERATION WAS PERFORMED	20a. AUTOPSY? YES ☐ NO ☑	20b. IF YES, WERE FINDINGS USED IN CERTIFYING CAUSES OF DEATH? YES ☐ NO ☐
21a. ACCIDENT WAS UNDERLYING ☐ OR CONTRIBUTING ☐ CAUSE OF DEATH (IF EITHER, NOTIFY MEDICAL EXAMINER)	21b. TIME OF INJURY HOUR A.M. P.M. MONTH DAY YEAR 19	21c. HOW INJURY OCCURRED (ENTER NATURE OF INJURY IN ITEM 18, PART 1 OR PART 2)	
21d. INJURY OCCURRED WHILE AT WORK ☐ NOT WHILE AT WORK ☐	21e. PLACE OF INJURY (AT HOME, STREET, FACTORY, OFFICE, FARM, ETC.)	21f. LOCATION STREET / CITY OR TOWN / COUNTY / STATE	

22a. I certify that (I) (this hospital) attended the deceased from January 1, 19 78, to January 10, 19 78, that (I) (we) last saw the deceased alive on January 10 19 78, and that in (my) (our) opinion death occurred on the date and hour and from the causes stated above, (I) (we) (did) (did not) view the body after death.

22b. SIGNATURE: Marian Chong	DEGREE: M.D.	ATTENDING PHYSICIAN ☐ MEDICAL DIRECTOR ☐ STAFF PHYSICIAN ☑	22c. DATE SIGNED: 1-10-78
22d. PHYSICIAN'S NAME (TYPE OR PRINT): MARIAN CHONG, M.D.	22e. ADDRESS: Sinai Hospital of Baltimore		

23a. BURIAL, CREMATION, REMOVAL (SPECIFY): BURIAL	23b. DATE: 1-12-78	23c. NAME OF CEMETERY OR CREMATORY: AITZ CHAIM	23d. LOCATION CITY OR TOWN: BALTIMORE	COUNTY / STATE: MARYLAND
24. FUNERAL DIRECTOR NAME AND ADDRESS: SOL LEVINSON & BROS., INC. 6010 REISTERSTOWN RD., BALTO., M D 21215		25a. DATE REC'D. BY REGISTRAR: JAN 17 1978	25b. REGISTRAR'S SIGNATURE: Murphy McCready	

STATE OF MARYLAND
DEPARTMENT OF HEALTH AND MENTAL HYGIENE

MEDICAL EXAMINER'S CERTIFICATE OF DEATH

78 01753
REG. NO.

1- FOR STATE REGISTRAR

DIVISION OF VITAL RECORDS, 301 W. PRESTON ST., BALTIMORE, MD. 21201

TO MEDICAL EXAMINER: THIS CERTIFICATE SHOULD BE EXECUTED WITHIN 24 HOURS AFTER DEATH. IF ANY DELAY IS NECESSARY, PLEASE EXECUTE THE CERTIFICATE, WRITING THE WORD "PENDING" IN PENCIL IN ITEM 18. GIVE PAGES 1, 2, AND 3 TO THE FUNERAL DIRECTOR. PAGE 4 SHOULD BE FORWARDED TO THE CHIEF MEDICAL EXAMINER ALONG WITH FORM PM 3. RETAIN PAGE 5 FOR YOUR FILES.
TO FUNERAL DIRECTOR: PAGE 3 SHOULD BE USED AS A BURIAL-TRANSIT PERMIT. PAGES 1 AND 2 SHOULD BE FILED, WITHIN 72 HOURS AFTER DEATH, WITH THE STATE DEPARTMENT OF HEALTH AND MENTAL HYGIENE, DIVISION OF VITAL RECORDS, 301 W. PRESTON STREET, BALTIMORE, MARYLAND, 21201 PRIOR TO BURIAL, CREMATION, OR REMOVAL.

1. DECEASED NAME (TYPE OR PRINT)	FIRST: CARRIE	MIDDLE: E.	LAST: SUMMERS	2a. DATE OF DEATH: KNOWN [X] ESTIMATED [ ] MONTH 1 DAY 26 YEAR 19 78	2b. HOUR: M
3. SEX: Female	4. RACE: White	5. DATE OF BIRTH: MONTH 2 DAY 28 YEAR 1896	6. AGE (IN YEARS LAST BIRTHDAY): 81 YRS.	IF UNDER 1 YR.: MONTHS / DAYS	IF UNDER 24 HRS.: HOURS / MIN	2c. DATE PRONOUNCED DEAD: MONTH 1 DAY 26 YEAR 19 78	7. HOUR: 7:15 P M
7a. BIRTHPLACE (STATE OR FOREIGN COUNTRY): Kentucky	7b. CITIZEN OF WHAT COUNTRY?: USA	8. MARRIED [ ] NEVER MARRIED [ ] WIDOWED [X] DIVORCED [ ]	9. BALTIMORE CITY OR COUNTY OF DEATH: Baltimore City MD.				
10. CITY OR TOWN OF DEATH: Baltimore	11. NAME OF HOSPITAL, NURSING HOME, OR OTHER INSTITUTION (IF NOT IN SUCH FACILITY, GIVE STREET ADDRESS): 3617 Fairfield Rd.	12a. USUAL OCCUPATION (TYPE OF WORK FOR MOST OF WORKING LIFE): Housewife	12b. KIND OF BUSINESS OR INDUSTRY: Own Home				
USUAL RESIDENCE (IF IN NURSING HOME OR OTHER INSTITUTION, GIVE RESIDENCE BEFORE ADMISSION) 13a. STATE: Maryland	13b. COUNTY: ---	13c. CITY OR TOWN: Baltimore	13d. INSIDE CITY LIMITS? YES [X] NO [ ]	13e. STREET ADDRESS: 3617 Fairfield Road 21226			
14. FATHER'S NAME: FIRST John MIDDLE LAST Phillips	15. MOTHER'S MAIDEN NAME: FIRST MIDDLE Unknown LAST						
16a. WAS DECEASED EVER IN U.S. ARMED FORCES? (YES, NO, OR UNKNOWN): NO (IF YES, GIVE WAR OR DATES): ----	16b. SOCIAL SECURITY NO.: 407-03-2856	17. INFORMANT ADDRESS: Mr. W. E. Summers 3617 Fairfield Rd					

MEDICAL CERTIFICATION

18. CAUSE OF DEATH (Enter only one cause per line for (a), (b), and (c).)
PART I DEATH WAS CAUSED BY:

		APPROXIMATE INTERVAL BETWEEN ONSET AND DEATH
4124 Conditions, if any, which gave rise to immediate cause (a) stating the underlying cause last.	IMMEDIATE CAUSE (a): Arteriosclerotic Cardiovascular Disease	
	DUE TO, OR AS A CONSEQUENCE OF (b):	
	DUE TO, OR AS A CONSEQUENCE OF (c):	

PART 2 OTHER SIGNIFICANT CONDITIONS CONTRIBUTING TO DEATH BUT NOT RELATED TO THE TERMINAL DISEASE OR CONDITION GIVEN IN PART 1 (a).

19a. DATE OF OPERATION	19b. CONDITION FOR WHICH OPERATION WAS PERFORMED?	20. AUTOPSY? YES [ ] NO [X]
21a. EXTERNAL CAUSE WAS UNDERLYING [ ] OR CONTRIBUTING [ ] CAUSE OF DEATH	21b. TIME OF INJURY HOUR A.M. P.M. MONTH DAY YEAR 19	21c. HOW INJURY OCCURRED (ENTER NATURE OF INJURY IN ITEM 18 PART 1 OR PART 2)
21d. INJURY OCCURRED WHILE AT WORK [ ] NOT WHILE AT WORK [ ]	21e. PLACE OF INJURY (AT HOME, STREET, FACTORY, FARM, ETC.)	21f. LOCATION STREET / CITY OR TOWN / COUNTY / STATE

22a. I certify that I took charge of the remains described above, held an Autopsy [ ], Inspection [X], Inquiry [ ], and in my opinion death resulted from: Natural causes [X], Accident [ ], Suicide [ ], Homicide [ ], Undetermined manner [ ],

ACTUAL SIGNATURE: Bert J. Morton M.D. for T.D.S. M.D. TITLE (SPECIFY): Assistant MEDICAL EXAMINER DATE SIGNED: 1/27/78

EXAMINER'S NAME (TYPE OR PRINT): THOMAS D. SMYTH, M.D. ADDRESS: 111 Penn Street

23a. BURIAL, CREMATION, REMOVAL (SPECIFY): Burial	23b. DATE: 1/30/78	23c. NAME OF CEMETERY OR CREMATORY: Cedar Hill Cemetery	23d. LOCATION CITY OR TOWN: Baltimore / COUNTY / STATE: Maryland	
24. FUNERAL DIRECTOR NAME: Mc Cully Funeral Home ADDRESS: of Curtis Bay 4200 Pennington Avenue 21226		25a. DATE REC'D. BY REGISTRAR: JAN 31 1978	25b. REGISTRAR'S SIGNATURE: Kathryn McCready	

2506 BP

DHMH - 17
(VR A15 ME (5))
30M 7/73

STATE OF MARYLAND
DEPARTMENT OF HEALTH AND MENTAL HYGIENE
CERTIFICATE OF DEATH

1 - FOR STATE REGISTRAR

78 01754
REG. NO.

1. DECEASED NAME (TYPE OR PRINT) FIRST: EDWARD MIDDLE: W. LAST: SUTTON		2a. DATE OF DEATH MONTH DAY YEAR: JANUARY 19 1978	2b. HOUR: 7:30 P M
3. SEX: M	4. RACE: W	5. DATE OF BIRTH MONTH DAY YEAR: 9 13 11	6. AGE (IN YEARS LAST BIRTHDAY): 66 YRS. IF UNDER 1 YEAR: MONTHS DAYS IF UNDER 24 HRS.: HOURS MIN.
7a. BIRTHPLACE (STATE OR FOREIGN COUNTRY): DEL.	7b. CITIZEN OF WHAT COUNTRY?: U.S.A	8. MARRIED ☒ NEVER MARRIED ☐ WIDOWED ☐ DIVORCED ☐	9. BALTIMORE CITY OR COUNTY OF DEATH: BALTIMORE CITY MD.
10. CITY OR TOWN OF DEATH: BALTIMORE	11. NAME OF HOSPITAL, NURSING HOME OR OTHER INSTITUTION (IF NOT IN SUCH FACILITY, GIVE STREET ADDRESS): JOHNS HOPKINS HOSPITAL	12a. USUAL OCCUPATION (TYPE OF WORK FOR MOST OF WORKING LIFE): JET MANGER	12b. KIND OF BUSINESS OR INDUSTRY: MAINTENANCE

USUAL RESIDENCE (IF NURSING HOME OR OTHER INSTITUTION, GIVE RESIDENCE BEFORE ADMISSION)

13a. STATE	13b. COUNTY	13c. CITY OR TOWN	13d. INSIDE CITY LIMITS?	13e. STREET ADDRESS
MD	CECIL	EARLEVILLE	YES ☒ NO ☐	—

14. FATHER'S NAME FIRST MIDDLE LAST	15. MOTHER'S MAIDEN NAME FIRST MIDDLE LAST	16a. WAS DECEASED EVER IN U.S. ARMED FORCES? (YES, NO OR UNKNOWN) / (IF YES, GIVE WAR OR DATES)	16b. SOCIAL SECURITY NO.	17. INFORMANT / ADDRESS
JOHN SUTTON	LENA LATRILL	NO	221-03-5195	MARY B. SUTTON EARLEVILLE MD

MEDICAL CERTIFICATION

18. CAUSE OF DEATH (Enter only one cause per line for (a), (b), and (c).)
PART 1. DEATH WAS CAUSED BY:
IMMEDIATE CAUSE (a) CARDIOPULMONARY ARREST
DUE TO, OR AS A CONSEQUENCE OF
(b) CORONARY ARTERY DISEASE
DUE TO, OR AS A CONSEQUENCE OF
(c) ATHEROSCLEROSIS
APPROXIMATE INTERVAL BETWEEN ONSET AND DEATH

4123 Conditions, if any, which gave rise to immediate cause (a), stating the underlying cause last.

PART 2. OTHER SIGNIFICANT CONDITIONS CONTRIBUTING TO DEATH BUT NOT RELATED TO THE TERMINAL DISEASE OR CONDITION GIVEN IN PART 1(a)

19a. DATE OF OPERATION	19b. CONDITION FOR WHICH OPERATION WAS PERFORMED	20a. AUTOPSY?	20b. IF YES, WERE FINDINGS USED IN CERTIFYING CAUSES OF DEATH?
		YES ☒ NO ☐	YES ☒ NO ☐

21a. ACCIDENT WAS UNDERLYING ☐ OR CONTRIBUTING ☐ CAUSE OF DEATH (IF EITHER, NOTIFY MEDICAL EXAMINER)	21b. TIME OF INJURY HOUR A.M. P.M. MONTH DAY YEAR 19	21c. HOW INJURY OCCURRED (ENTER NATURE OF INJURY IN ITEM 18, PART I OR PART 2)
21d. INJURY OCCURRED WHILE AT WORK ☐ NOT WHILE AT WORK ☐	21e. PLACE OF INJURY (AT HOME, STREET, FACTORY, OFFICE, FARM, ETC.)	21f. LOCATION STREET CITY OR TOWN COUNTY STATE

22a. I certify that (I) (this hospital) attended the deceased from 1/19/78, 19 78, to 1/19/78, 19 ____, that (I) (we) last saw the deceased alive on 1/19, 19 78, and that in (my) (our) opinion death occurred on the date and hour and from the causes stated above, (I) (we) (did) (did not) view the body after death.

22b. SIGNATURE	DEGREE	22c. DATE SIGNED
Paul Chew	MD ATTENDING PHYSICIAN ☐ MEDICAL DIRECTOR ☐ STAFF PHYSICIAN ☒	1/19/78

22d. PHYSICIAN'S NAME (TYPE OR PRINT)	22e. ADDRESS
PAUL CHEW	601 N. BROADWAY BALTO. MD.

23a. BURIAL, CREMATION, REMOVAL (SPECIFY)	23b. DATE	23c. NAME OF CEMETERY OR CREMATORY	23d. LOCATION CITY OR TOWN COUNTY STATE
BURIAL	1-24-78	FORREST	MIDDLETOWN NC DEL

24. FUNERAL DIRECTOR NAME ADDRESS	25a. DATE REC'D. BY REGISTRAR	25b. REGISTRAR'S SIGNATURE
Robert Hood CHESAPEAKE RT. HEARD FUNERAL HOME CITY MD	JAN 25 1978	Tiffany McCready

DIVISION OF VITAL RECORDS, 201 W. PRESTON ST., BALTIMORE, MARYLAND 21201

TO HOSPITAL OR ATTENDING PHYSICIAN: The law requires that the death certificate be executed within 24 hours after death. Pages 1 and 2 may be retained by the hospital or attending physician.

TO FUNERAL DIRECTOR: After this certificate has been signed by the attending physician and completely filled in by the funeral director, pages 3 should be detached for use as the burial-transit permit. Then please remove carbon papers. Pages 1 and 2 should be filed within 72 hours after death with the State Dept. of Health and Mental Hygiene prior to burial, cremation, or removal.

IMPORTANT: If item 21 is marked or item 18 shows any injury, or other traumatic event, the medical examiner must be notified at once.

BP____

DHMH - 16 50M 7/77
(VR A 15 (4))

STATE OF MARYLAND
DEPARTMENT OF HEALTH AND MENTAL HYGIENE
CERTIFICATE OF DEATH

78 01755

REG. NO.

1 - FOR STATE REGISTRAR

1. DECEASED NAME (TYPE OR PRINT): FIRST HILDA MIDDLE A. LAST SVOBODA
2a. DATE OF DEATH: MONTH 12 DAY 11 YEAR 78
2b. HOUR: 2:00 AM
3. SEX: F
4. RACE: CAUC.
5. DATE OF BIRTH: MONTH AUG. DAY 15 YEAR 1919
6. AGE (IN YEARS LAST BIRTHDAY): 58 YRS.
IF UNDER 1 YEAR: MONTHS / DAYS
IF UNDER 24 HRS.: HOURS / MIN
7a. BIRTHPLACE (STATE OR FOREIGN COUNTRY): MD.
7b. CITIZEN OF WHAT COUNTRY?: U.S.A.
8. MARRIED ☐ NEVER MARRIED ☒ WIDOWED ☐ DIVORCED ☐
9. BALTIMORE CITY OR COUNTY OF DEATH: BALTO. CITY MD.
10. CITY OR TOWN OF DEATH: BALTO.
11. NAME OF HOSPITAL, NURSING HOME OR OTHER INSTITUTION (IF NOT IN SUCH FACILITY, GIVE STREET ADDRESS): 704 N. PORT ST.
12a. USUAL OCCUPATION (TYPE OF WORK FOR MOST OF WORKING LIFE): DISABLED
12b. KIND OF BUSINESS OR INDUSTRY: —

USUAL RESIDENCE (IF NURSING HOME OR OTHER INSTITUTION, GIVE RESIDENCE BEFORE ADMISSION)
13a. STATE: MD.
13b. COUNTY:
13c. CITY OR TOWN: BALTO.
13d. INSIDE CITY LIMITS? YES ☒ NO ☐
13e. STREET ADDRESS: 2412 E. EAGER ST.

14. FATHER'S NAME: FIRST JAMES MIDDLE LAST SVOBODA
15. MOTHER'S MAIDEN NAME: FIRST ANTOINETTE MIDDLE LAST MORAVAC
16a. WAS DECEASED EVER IN U.S. ARMED FORCES? (YES, NO OR UNKNOWN):
(IF YES, GIVE WAR OR DATES):
16b. SOCIAL SECURITY NO.: 217-05-0046
17. INFORMANT: JOSEPHINE SKARDA ADDRESS: 907 N. LINWOOD AVE.

MEDICAL CERTIFICATION

18. CAUSE OF DEATH (Enter only one cause per line for (a), (b), and (c).)
PART I. DEATH WAS CAUSED BY:
IMMEDIATE CAUSE (a): CARDIO RESPIRATORY ARREST — APPROXIMATE INTERVAL BETWEEN ONSET AND DEATH: 5 MIN
1619
Conditions, if any, which gave rise to immediate cause (a), stating the underlying cause last.
DUE TO, OR AS A CONSEQUENCE OF (b): CA OF LARYNX — 2 YRS
DUE TO, OR AS A CONSEQUENCE OF (c):

PART 2. OTHER SIGNIFICANT CONDITIONS CONTRIBUTING TO DEATH BUT NOT RELATED TO THE TERMINAL DISEASE OR CONDITION GIVEN IN PART 1(a).

19a. DATE OF OPERATION: 8/15/76
19b. CONDITION FOR WHICH OPERATION WAS PERFORMED: CA OF LARYNX
20a. AUTOPSY? YES ☐ NO ☒
20b. IF YES, WERE FINDINGS USED IN CERTIFYING CAUSES OF DEATH? YES ☐ NO ☐
21a. ACCIDENT WAS UNDERLYING ☐ OR CONTRIBUTING ☐ CAUSE OF DEATH (IF EITHER, NOTIFY MEDICAL EXAMINER)
21b. TIME OF INJURY: HOUR A.M. P.M. MONTH DAY YEAR 19
21c. HOW INJURY OCCURRED (ENTER NATURE OF INJURY IN ITEM 18, PART 1 OR PART 2)
21d. INJURY OCCURRED: WHILE AT WORK ☐ NOT WHILE AT WORK ☐
21e. PLACE OF INJURY (AT HOME, STREET, FACTORY, OFFICE, FARM, ETC.)
21f. LOCATION: STREET CITY OR TOWN COUNTY STATE

22a. I certify that (I) (this hospital) attended the deceased from 8/15 19 76 to 12/22 19 77, that (I) (we) last saw the deceased alive on 12/13 19 77, and that in (my) (our) opinion death occurred on the date and hour and from the causes stated above, (I) (we) (did) (did not) view the body after death.
22b. SIGNATURE: Craig T. Haytmanek
DEGREE: M.D.
ATTENDING PHYSICIAN ☐ MEDICAL DIRECTOR ☐ STAFF PHYSICIAN ☒
22c. DATE SIGNED: 1/3/78
22d. PHYSICIAN'S NAME (TYPE OR PRINT): CRAIG T. HAYTMANEK
22e. ADDRESS: ENT DEPT. JOHNS HOPKINS HOSPITAL

23a. BURIAL, CREMATION, REMOVAL (SPECIFY): BURIAL
23b. DATE: 1-4-78
23c. NAME OF CEMETERY OR CREMATORY: HOLY REDEEMER
23d. LOCATION: CITY OR TOWN BALTO. COUNTY STATE MD.

24. FUNERAL DIRECTOR: NAME THOMAS J. SKARDA ADDRESS 2829 HUDSON ST.
25a. DATE REC'D. BY REGISTRAR: JAN 5 1978
25b. REGISTRAR'S SIGNATURE: Kathryn McCready

IMPORTANT: If Item 21 is marked or Item 18 shows any injury, or other traumatic event, the medical examiner must be notified promptly.

TO FUNERAL DIRECTOR: After this certificate has been signed by the attending physician and completely filled in by the funeral director, page 3 should be detached for use as the burial-transit permit. Then please remove carbon papers. Pages 1 and 2 should be filed within 72 hours after death with the State Dept. of Health and Mental Hygiene prior to burial, cremation, or removal.

TO HOSPITAL OR ATTENDING PHYSICIAN: The law requires that the death certificate be executed within 24 hours after death. Page 4 may be retained by the hospital or attending physician.

DIVISION OF VITAL RECORDS, 201 W. PRESTON ST., BALTIMORE, MARYLAND 21201

BP

DHMH - 16 50M 1/76
(VR A 15 (4))

STATE OF MARYLAND
DEPARTMENT OF HEALTH AND MENTAL HYGIENE
CERTIFICATE OF DEATH

78 01756
REG. NO.

1 - FOR STATE REGISTRAR

DIVISION OF VITAL RECORDS, 201 W. PRESTON ST., BALTIMORE, MARYLAND 21201

IMPORTANT: If Item 21 is marked or Item 18 shows any injury, or other traumatic event, the medical examiner must be notified at once.

TO FUNERAL DIRECTOR: After this certificate has been signed by the attending physician and completely filled in by the funeral director, page 3 should be detached for use as the burial-transit permit. Then please remove carbon papers. Pages 1 and 2 should be filed within 72 hours after death with the State Dept. of Health and Mental Hygiene prior to burial, cremation, or removal.

TO HOSPITAL OR ATTENDING PHYSICIAN: The law requires that the death certificate be executed within 24 hours after death. Pages 1 and 2 should be retained by the hospital or attending physician.

1. DECEASED NAME (TYPE OR PRINT) FIRST	MIDDLE	LAST	2a. DATE OF DEATH MONTH	DAY	YEAR	2b. HOUR
Dorthy	G.	SWARTZ	January	28,	1978	12:05A M

3. SEX	4. RACE	5. DATE OF BIRTH MONTH	DAY	YEAR	6. AGE (IN YEARS LAST BIRTHDAY)	IF UNDER 1 YEAR MONTHS	DAYS	IF UNDER 24 HRS HOURS	MIN
Female	White	11	06	15	62 YRS.				

7a. BIRTHPLACE (STATE OR FOREIGN COUNTRY)	7b. CITIZEN OF WHAT COUNTRY?	8. MARITAL STATUS	9. BALTIMORE CITY OR COUNTY OF DEATH
Wheeling, West Va.	U.S.A.	MARRIED [X] NEVER MARRIED [ ] WIDOWED [ ] DIVORCED [ ]	Baltimore City MD.

10. CITY OR TOWN OF DEATH	11. NAME OF HOSPITAL, NURSING HOME OR OTHER INSTITUTION (IF NOT IN SUCH FACILITY, GIVE STREET ADDRESS)	12a. USUAL OCCUPATION (TYPE OF WORK FOR MOST OF WORKING LIFE)	12b. KIND OF BUSINESS OR INDUSTRY
Baltimore	Maryland General Hospital	Home maker	----

USUAL RESIDENCE (IF NURSING HOME OR OTHER INSTITUTION, GIVE RESIDENCE BEFORE ADMISSION)

13a. STATE	13b. COUNTY	13c. CITY OR TOWN	13d. INSIDE CITY LIMITS?	13e. STREET ADDRESS
Maryland	Baltimore	Rockdale	YES [ ] NO [X]	3425 Ripple Road, 21207

14. FATHER'S NAME FIRST	MIDDLE	LAST	15. MOTHER'S MAIDEN NAME FIRST	MIDDLE	LAST
William		Leatherwood	Nancy		Garden

16a. WAS DECEASED EVER IN U.S. ARMED FORCES? (YES, NO OR UNKNOWN)	(IF YES, GIVE WAR OR DATES)	16b. SOCIAL SECURITY NO.	17. INFORMANT ADDRESS
No.	-----	271-24-2640	Mr. Robert V. Swartz, 3425 Ripple Rd., 21207

MEDICAL CERTIFICATION

18. CAUSE OF DEATH (Enter only one cause per line for (a), (b), and (c).)

PART 1. DEATH WAS CAUSED BY:

IMMEDIATE CAUSE (a) Myocardial Infarction — APPROXIMATE INTERVAL BETWEEN ONSET AND DEATH

DUE TO, OR AS A CONSEQUENCE OF (b)

DUE TO, OR AS A CONSEQUENCE OF (c)

Conditions, if any, which gave rise to immediate cause (a), stating the underlying cause last.

4109

PART 2. OTHER SIGNIFICANT CONDITIONS CONTRIBUTING TO DEATH BUT NOT RELATED TO THE TERMINAL DISEASE OR CONDITION GIVEN IN PART 1(a)

19a. DATE OF OPERATION	19b. CONDITION FOR WHICH OPERATION WAS PERFORMED	20a. AUTOPSY?	20b. IF YES, WERE FINDINGS USED IN CERTIFYING CAUSES OF DEATH?
1-12-78	Chronic Renal Failure	YES [ ] NO [X]	YES [ ] NO [ ]

21a. ACCIDENT WAS UNDERLYING OR CONTRIBUTING CAUSE OF DEATH (IF EITHER, NOTIFY MEDICAL EXAMINER)	21b. TIME OF INJURY HOUR A.M. P.M. MONTH DAY YEAR 19	21c. HOW INJURY OCCURRED (ENTER NATURE OF INJURY IN ITEM 18, PART 1 OR PART 2)
[ ]		

21d. INJURY OCCURRED	21e. PLACE OF INJURY (AT HOME, STREET, FACTORY, OFFICE, FARM, ETC.)	21f. LOCATION STREET	CITY OR TOWN	COUNTY	STATE
WHILE AT WORK [ ] NOT WHILE AT WORK [ ]					

22a. I certify that (I) (this hospital) attended the deceased from January 28, 1978 to January 28 1978, that (I) (we) last saw the deceased alive on January 27 1978, and that in (my) (our) opinion death occurred on the date and hour and from the causes stated above. (we) (did) (did not) view the body after death.

22b. SIGNATURE	DEGREE	22c. DATE SIGNED
Jovito B. Estaris	ATTENDING PHYSICIAN [ ] MEDICAL DIRECTOR [ ] STAFF PHYSICIAN [X]	1-28-78

22d. PHYSICIAN'S NAME (TYPE OR PRINT)	22e. ADDRESS
Jovito Estaris, M.D.	c/O Maryland General Hospital

23a. BURIAL, CREMATION, REMOVAL (SPECIFY)	23b. DATE	23c. NAME OF CEMETERY OR CREMATORY	23d. LOCATION CITY OR TOWN	COUNTY	STATE
Burial	2.01.78	Greenwood Cemetery	Woodsdale, Ohio,	Wheeling	W.Va.

24. FUNERAL DIRECTOR NAME ADDRESS	25a. DATE REC'D. BY REGISTRAR	25b. REGISTRAR'S SIGNATURE
Loring Byers Funeral Director P.A. 8728 Liberty Road, Randallstown, Md. 21133	JAN 31 1978	Jeffrey McCready

BP

DHMH - 1650M 7/77 (VR A 15 (4))

STATE OF MARYLAND
DEPARTMENT OF HEALTH AND MENTAL HYGIENE
CERTIFICATE OF DEATH

1 - FOR STATE REGISTRAR

REG. NO. 78 01757

DIVISION OF VITAL RECORDS, 201 W. PRESTON ST., BALTIMORE, MARYLAND 21201

TO HOSPITAL OR ATTENDING PHYSICIAN: The law requires that the death certificate be executed within 24 hours after death. Page 4 may be retained by the hospital or attending physician.

TO FUNERAL DIRECTOR: After this certificate has been signed by the attending physician and completely filled in by the funeral director, page 3 should be detached for use as the burial-transit permit. Then please remove carbon papers. Pages 1 and 2 should be filed within 72 hours after death with the State Dept. of Health and Mental Hygiene prior to burial, cremation, or removal.

IMPORTANT: If Item 21 is marked or Item 18 shows any injury, or other traumatic event, the medical examiner must be notified at once.

1. DECEASED NAME (TYPE OR PRINT) FIRST: TILLIE (Matilda) MIDDLE: LAST: Sweren	2a. DATE OF DEATH MONTH DAY YEAR: WED., 1-4-78	2b. HOUR: 7 45 P.M.	
3. SEX: FEMALE	4. RACE: white	5. DATE OF BIRTH MONTH DAY YEAR: DEC. 20, 1894	6. AGE (IN YEARS LAST BIRTHDAY): 83 YRS. IF UNDER 1 YEAR: MONTHS DAYS; IF UNDER 24 HRS.: HOURS MIN.
7a. BIRTHPLACE (STATE OR FOREIGN COUNTRY): RUSSIA	7b. CITIZEN OF WHAT COUNTRY?: U.S.A.	8. MARRIED XX NEVER MARRIED ☐ WIDOWED ☐ DIVORCED ☐	9. BALTIMORE CITY OR COUNTY OF DEATH: BALTIMORE CITY MD.
10. CITY OR TOWN OF DEATH: BALTIMORE	11. NAME OF HOSPITAL, NURSING HOME OR OTHER INSTITUTION (IF NOT IN SUCH FACILITY, GIVE STREET ADDRESS): LEVINDALE HEBREW HOME	12a. USUAL OCCUPATION (TYPE OF WORK FOR MOST OF WORKING LIFE): HOUSEWIFE	12b. KIND OF BUSINESS OR INDUSTRY: AT HOME
USUAL RESIDENCE (IF NURSING HOME OR OTHER INSTITUTION, GIVE RESIDENCE BEFORE ADMISSION) 13a. STATE: MARYLAND	13b. COUNTY	13c. CITY OR TOWN: BALTO.	13d. INSIDE CITY LIMITS? YES XX NO ☐
13e. STREET ADDRESS: 6638 EBERLE DR., APT. #21215			
14. FATHER'S NAME FIRST: SOLOMON MIDDLE: LAST: SIMMONS	15. MOTHER'S MAIDEN NAME FIRST: MINNIE MIDDLE: LAST: GOULD		
16a. WAS DECEASED EVER IN U.S. ARMED FORCES? (YES, NO OR UNKNOWN): NO (IF YES, GIVE WAR OR DATES)	16b. SOCIAL SECURITY NO.: 215-32-5360D	17. INFORMANT: HERBERT SWEREN ADDRESS: 2 SUTHERLAND CT. #21208	

MEDICAL CERTIFICATION

18. CAUSE OF DEATH (Enter only one cause per line for (a), (b), and (c).)
PART I. DEATH WAS CAUSED BY:
IMMEDIATE CAUSE (a): Carcinoma of lung — APPROXIMATE INTERVAL BETWEEN ONSET AND DEATH: 7 years
DUE TO, OR AS A CONSEQUENCE OF (b):
DUE TO, OR AS A CONSEQUENCE OF (c):
Conditions, if any, which gave rise to immediate cause (a), stating the underlying cause last.

1621

PART 2. OTHER SIGNIFICANT CONDITIONS CONTRIBUTING TO DEATH BUT NOT RELATED TO THE TERMINAL DISEASE OR CONDITION GIVEN IN PART 1(a): Deafness of hip

19a. DATE OF OPERATION	19b. CONDITION FOR WHICH OPERATION WAS PERFORMED	20a. AUTOPSY? YES ☐ NO XX	20b. IF YES, WERE FINDINGS USED IN CERTIFYING CAUSES OF DEATH? YES ☐ NO ☐
21a. ACCIDENT WAS UNDERLYING ☐ OR CONTRIBUTING ☐ CAUSE OF DEATH (IF EITHER, NOTIFY MEDICAL EXAMINER)	21b. TIME OF INJURY HOUR A.M. P.M. MONTH DAY YEAR 19	21c. HOW INJURY OCCURRED (ENTER NATURE OF INJURY IN ITEM 18, PART 1 OR PART 2)	
21d. INJURY OCCURRED WHILE AT WORK ☐ NOT WHILE AT WORK ☐	21e. PLACE OF INJURY (AT HOME, STREET, FACTORY, OFFICE, FARM, ETC.)	21f. LOCATION STREET CITY OR TOWN COUNTY STATE	

22a. I certify that ~~I~~ (this hospital) attended the deceased from 8/9/71, 19____, to 1/4/78, 19____, that ~~I~~ (we) last saw the deceased alive on 8/4/78, 19____, and that in (my) ~~best~~ opinion death occurred on the date and hour and from the causes stated above. ~~I~~ (we) (did) (did not) view the body after death.

22b. SIGNATURE: Joseph J Berman — DEGREE: MD — ATTENDING PHYSICIAN ☐ MEDICAL DIRECTOR ☐ STAFF PHYSICIAN ☑ — 22c. DATE SIGNED: 1/4/78

22d. PHYSICIAN'S NAME (TYPE OR PRINT): JOSEPH BERMAN — 22e. ADDRESS: LEVINDALE

23a. BURIAL, CREMATION, REMOVAL (SPECIFY): BURIAL	23b. DATE: 1-05-78	23c. NAME OF CEMETERY OR CREMATORY: BETH EL MEM. PARK	23d. LOCATION CITY OR TOWN: RANDALLSTOWN COUNTY: BALTO. STATE: MD	
24. FUNERAL DIRECTOR NAME: SOL LEVINSON & BROS., INC. ADDRESS: 6010 REISTERSTOWN RD., BALTO., MD 21215		25a. DATE REC'D BY REGISTRAR: JAN 11 1978	25b. REGISTRAR'S SIGNATURE: [illegible]	

2831 BP____

DHMH - 16 50M 7/77 (VR A 15 (4))

4 M

DIVISION OF VITAL RECORDS, 201 W. PRESTON ST., BALTIMORE, MARYLAND 21201

TO HOSPITAL OR ATTENDING PHYSICIAN: The law requires that the death certificate be executed within 24 hours after death. Page 4 may be retained by the hospital or attending physician.

TO FUNERAL DIRECTOR: After this certificate has been signed by the attending physician and completely filled in by the funeral director, page 3 should be detached for use as the burial-transit permit. Then please remove carbon papers. Pages 1 and 2 should be filed within 72 hours after death with the State Dept. of Health and Mental Hygiene prior to burial, cremation, or removal.

IMPORTANT: If item 21 is marked or item 18 shows any injury, or other traumatic event, the medical examiner must be notified at once.

BP_____

DHMH - 16 50M 7/77
(VR A 15 (4))

1 - FOR STATE REGISTRAR

STATE OF MARYLAND
DEPARTMENT OF HEALTH AND MENTAL HYGIENE
CERTIFICATE OF DEATH

78 01758
REG. NO.

1. DECEASED NAME (TYPE OR PRINT) FIRST: Dolores; MIDDLE: A.; LAST: Swibert		2a. DATE OF DEATH MONTH DAY YEAR: 1 - 2 - 78	2b. HOUR: 4 32 P.M.
3. SEX: Female	4. RACE: White	5. DATE OF BIRTH MONTH DAY YEAR: 3 - 10 - 28	6. AGE (IN YEARS LAST BIRTHDAY): 49 YRS. IF UNDER 1 YEAR: MONTHS, DAYS; IF UNDER 24 HRS: HOURS, MIN.
7a. BIRTHPLACE (STATE OR FOREIGN COUNTRY): Anne Arundel Ct. Md	7b. CITIZEN OF WHAT COUNTRY?: USA	8. MARRIED ☑ NEVER MARRIED ☐ WIDOWED ☐ DIVORCED ☐	9. BALTIMORE CITY OR COUNTY OF DEATH: Baltimore City MD.
10. CITY OR TOWN OF DEATH: Balto. City	11. NAME OF HOSPITAL, NURSING HOME OR OTHER INSTITUTION (IF NOT IN SUCH FACILITY, GIVE STREET ADDRESS): John L. Deaton Medical Center	12a. USUAL OCCUPATION (TYPE OF WORK FOR MOST OF WORKING LIFE): Asst. Bookkeeper	12b. KIND OF BUSINESS OR INDUSTRY
USUAL RESIDENCE (IF NURSING HOME OR OTHER INSTITUTION, GIVE RESIDENCE BEFORE ADMISSION) 13a. STATE: Maryland	13b. COUNTY: Anne Arundel	13c. CITY OR TOWN: Glen Burnie	13d. INSIDE CITY LIMITS? YES ☐ NO ☒
13e. STREET ADDRESS: 7985 Knoll Park Ct. 21061			
14. FATHER'S NAME FIRST: Domineck; MIDDLE; LAST: Marino		15. MOTHER'S MAIDEN NAME FIRST: Elvira; MIDDLE; LAST: Lucarto	
16a. WAS DECEASED EVER IN U.S. ARMED FORCES? (YES, NO OR UNKNOWN): No (IF YES, GIVE WAR OR DATES)	16b. SOCIAL SECURITY NO.	17. INFORMANT ADDRESS: Michael Marino 108 Second Avenue 21225	

MEDICAL CERTIFICATION

18. **CAUSE OF DEATH** (Enter only one cause per line for (a), (b), and (c).)
PART I. DEATH WAS CAUSED BY:
IMMEDIATE CAUSE (a): brain tumor → astrocytoma w. metastases (no autopsy) — APPROXIMATE INTERVAL BETWEEN ONSET AND DEATH: 4 months
191X
DUE TO, OR AS A CONSEQUENCE OF (b):
DUE TO, OR AS A CONSEQUENCE OF (c):
Conditions, if any, which gave rise to immediate cause (a), stating the underlying cause last.

PART 2. OTHER SIGNIFICANT CONDITIONS CONTRIBUTING TO DEATH BUT NOT RELATED TO THE TERMINAL DISEASE OR CONDITION GIVEN IN PART 1(a)

19a. DATE OF OPERATION	19b. CONDITION FOR WHICH OPERATION WAS PERFORMED	20a. AUTOPSY? YES ☐ NO ☒	20b. IF YES, WERE FINDINGS USED IN CERTIFYING CAUSES OF DEATH? YES ☐ NO ☐
21a. ACCIDENT WAS UNDERLYING ☐ OR CONTRIBUTING ☐ CAUSE OF DEATH (IF EITHER, NOTIFY MEDICAL EXAMINER)	21b. TIME OF INJURY HOUR A.M. P.M. MONTH DAY YEAR 19	21c. HOW INJURY OCCURRED (ENTER NATURE OF INJURY IN ITEM 18, PART 1 OR PART 2)	
21d. INJURY OCCURRED WHILE AT WORK ☐ NOT WHILE AT WORK ☐	21e. PLACE OF INJURY (AT HOME, STREET, FACTORY, OFFICE, FARM, ETC.)	21f. LOCATION STREET / CITY OR TOWN / COUNTY / STATE	

22a. I certify that (I) (this hospital) attended the deceased from November 19 77, to Jan 2, 19 78, that (I) (we) last saw the deceased alive on January 2 19 78, and that in (my) (our) opinion death occurred on the date and hour and from the causes stated above. (I) (we) (did) (did not) view the body after death.

22b. SIGNATURE: Damian Birchess	DEGREE: MD — ATTENDING PHYSICIAN ☐ MEDICAL DIRECTOR ☐ STAFF PHYSICIAN ☑	22c. DATE SIGNED: 1/2/78
22d. PHYSICIAN'S NAME (TYPE OR PRINT): DAMIAN BIRCHESS MD	22e. ADDRESS: Family Health Center Univ. Hosp., 22 S. Green St. Balto Md	

23a. BURIAL, CREMATION, REMOVAL (SPECIFY): Burial	23b. DATE: 1/4/78	23c. NAME OF CEMETERY OR CREMATORY: Glen Haven Mem. Pk.	23d. LOCATION CITY OR TOWN: Glen Burnie	COUNTY: A.A.Co. STATE: Md.
24. FUNERAL DIRECTOR NAME: George J. Gonce	ADDRESS: 4001 Ritchie Hgwy. Balto Md 21225	25a. DATE REC'D. BY REGISTRAR: JAN 3 1978	25b. REGISTRAR'S SIGNATURE: Pritzy McCready	

STATE OF MARYLAND
DEPARTMENT OF HEALTH AND MENTAL HYGIENE
CERTIFICATE OF DEATH

1 - FOR STATE REGISTRAR

REG. NO. 78 01759

DIVISION OF VITAL RECORDS, 201 W. PRESTON ST., BALTIMORE, MARYLAND 21201

TO HOSPITAL OR ATTENDING PHYSICIAN: The law requires that the death certificate be executed within 24 hours after death. Page 4 may be retained by the hospital or attending physician.

TO FUNERAL DIRECTOR: After this certificate has been signed by the attending physician and completely filled in by the funeral director, page 3 should be detached for use as the burial-transit permit. Then please remove carbon papers. Pages 1 and 2 should be filed within 72 hours after death with the State Dept. of Health and Mental Hygiene prior to burial, cremation, or removal.

IMPORTANT: If Item 21 is marked or Item 18 shows any injury, or other traumatic event, the medical examiner must be notified at once.

BP_____

DHMH - 16 50M 7/77 (VR A 15 (4))

1. DECEASED NAME (TYPE OR PRINT) FIRST Edward MIDDLE F LAST Sykes		2a. DATE OF DEATH MONTH DAY YEAR 1/18/78	2b. HOUR 9:50 A M
3. SEX Male	4. RACE Black	5. DATE OF BIRTH MONTH DAY YEAR Aug 18, 1915	6. AGE (IN YEARS LAST BIRTHDAY) 62 YRS. IF UNDER 1 YEAR: MONTHS DAYS; IF UNDER 24 HRS: HOURS MIN.
7a. BIRTHPLACE (STATE OR FOREIGN COUNTRY) Maryland	7b. CITIZEN OF WHAT COUNTRY? U.S.A	8. MARRIED [X] NEVER MARRIED [ ] WIDOWED [ ] DIVORCED [ ]	9. BALTIMORE CITY OR COUNTY OF DEATH Baltimore City MD.
10. CITY OR TOWN OF DEATH Baltimore	11. NAME OF HOSPITAL, NURSING HOME OR OTHER INSTITUTION (IF NOT IN SUCH FACILITY, GIVE STREET ADDRESS) Johns Hopkins Hospital	12a. USUAL OCCUPATION (TYPE OF WORK FOR MOST OF WORKING LIFE) Dry Cleaner	12b. KIND OF BUSINESS OR INDUSTRY Cleaners
USUAL RESIDENCE (IF NURSING HOME OR OTHER INSTITUTION, GIVE RESIDENCE BEFORE ADMISSION) 13a. STATE Maryland	13b. COUNTY	13c. CITY OR TOWN Baltimore	13d. INSIDE CITY LIMITS? YES [X] NO [ ] 13e. STREET ADDRESS 1428 Aisquith St
14. FATHER'S NAME FIRST Charles MIDDLE Sykes LAST		15. MOTHER'S MAIDEN NAME FIRST Grace MIDDLE Russ LAST	
16a. WAS DECEASED EVER IN U.S. ARMED FORCES? (YES, NO OR UNKNOWN) No (IF YES, GIVE WAR OR DATES)	16b. SOCIAL SECURITY NO. 220 05 3578	17. INFORMANT Mrs Hazel Sykes	ADDRESS 1428 Aisquith St

MEDICAL CERTIFICATION

18. **CAUSE OF DEATH** (Enter only one cause per line for (a), (b), and (c).)
PART I. DEATH WAS CAUSED BY:
IMMEDIATE CAUSE (a) Cardio respiratory arrest
DUE TO, OR AS A CONSEQUENCE OF (b) probable myocardial infarction
DUE TO, OR AS A CONSEQUENCE OF (c)
4109
Conditions, if any, which gave rise to immediate cause (a), stating the underlying cause last.
APPROXIMATE INTERVAL BETWEEN ONSET AND DEATH

PART 2. OTHER SIGNIFICANT CONDITIONS CONTRIBUTING TO DEATH BUT NOT RELATED TO THE TERMINAL DISEASE OR CONDITION GIVEN IN PART 1(a)

19a. DATE OF OPERATION	19b. CONDITION FOR WHICH OPERATION WAS PERFORMED	20a. AUTOPSY? YES [ ] NO [ ]	20b. IF YES, WERE FINDINGS USED IN CERTIFYING CAUSES OF DEATH? YES [ ] NO [ ]
21a. ACCIDENT WAS UNDERLYING [ ] OR CONTRIBUTING [ ] CAUSE OF DEATH (IF EITHER, NOTIFY MEDICAL EXAMINER)	21b. TIME OF INJURY HOUR A.M. P.M. MONTH DAY YEAR 19	21c. HOW INJURY OCCURRED (ENTER NATURE OF INJURY IN ITEM 18, PART 1 OR PART 2)	
21d. INJURY OCCURRED WHILE AT WORK [ ] NOT WHILE AT WORK [ ]	21e. PLACE OF INJURY (AT HOME, STREET, FACTORY, OFFICE, FARM, ETC.)	21f. LOCATION STREET CITY OR TOWN COUNTY STATE	

22a. I certify that (I) (this hospital) attended the deceased from 1/18, 19 78, to 1/18, 19 78, that (I) (we) last saw the deceased alive on 1/19, 19 78, and that in (my) (our) opinion death occurred on the date and hour and from the causes stated above. (I) (we) (did) (did not) view the body after death.

22b. SIGNATURE David Leibowitz	DEGREE M.D.	ATTENDING PHYSICIAN [ ] MEDICAL DIRECTOR [ ] STAFF PHYSICIAN [X]	22c. DATE SIGNED 1/18/78
22d. PHYSICIAN'S NAME (TYPE OR PRINT) David Leibowitz		22e. ADDRESS Johns Hopkins Hospital	

23a. BURIAL, CREMATION, REMOVAL (SPECIFY) Burial	23b. DATE 1/21/78	23c. NAME OF CEMETERY OR CREMATORY Deer Park Cem.	23d. LOCATION CITY OR TOWN Finksburg	COUNTY STATE Md.
24. FUNERAL DIRECTOR NAME Joseph L. Kress	ADDRESS 2522 W. North Ave.	25a. DATE REC'D. BY REGISTRAR JAN 26 1978	25b. REGISTRAR'S SIGNATURE Murray McCready	

STATE OF MARYLAND
DEPARTMENT OF HEALTH AND MENTAL HYGIENE
CERTIFICATE OF DEATH

1 - FOR STATE REGISTRAR

78 01760
REG. NO.

DIVISION OF VITAL RECORDS, 201 W. PRESTON ST., BALTIMORE, MARYLAND 21201

TO HOSPITAL OR ATTENDING PHYSICIAN: The law requires that the death certificate be executed within 24 hours after death. Page 4 may be retained by the hospital or attending physician.

TO FUNERAL DIRECTOR: After this certificate has been signed by the attending physician and completely filled in by the funeral director, page 3 should be detached for use as the burial-transit permit. Then please remove carbon papers. Pages 1 and 2 should be filed within 72 hours after death with the State Dept. of Health and Mental Hygiene prior to burial, cremation, or removal.

IMPORTANT: If Item 21 is marked or Item 18 shows any injury, or other traumatic event, the medical examiner must be notified at once.

1. DECEASED NAME (TYPE OR PRINT) FIRST: JANNIE	MIDDLE	LAST: TALBOTT	2a. DATE OF DEATH MONTH DAY YEAR: JANUARY 26, 1978	2b. HOUR: 9:15A M	
3. SEX: F	4. RACE: B	5. DATE OF BIRTH MONTH DAY YEAR: 6-15-1905	6. AGE (IN YEARS LAST BIRTHDAY): 72 YRS.	IF UNDER 1 YEAR: MONTHS, DAYS	IF UNDER 24 HRS.: HOURS, MIN.
7a. BIRTHPLACE (STATE OR FOREIGN COUNTRY): S. Carolina	7b. CITIZEN OF WHAT COUNTRY?: U.S.A.	8. MARRIED ☐ NEVER MARRIED ☐ WIDOWED ☒ DIVORCED ☐	9. BALTIMORE CITY OR COUNTY OF DEATH: BALTIMORE CITY MD.		
10. CITY OR TOWN OF DEATH: Baltimore	11. NAME OF HOSPITAL, NURSING HOME OR OTHER INSTITUTION (IF NOT IN SUCH FACILITY, GIVE STREET ADDRESS): THE JOHNS HOPKINS HOSPITAL	12a. USUAL OCCUPATION (TYPE OF WORK FOR MOST OF WORKING LIFE): Beautician	12b. KIND OF BUSINESS OR INDUSTRY		
USUAL RESIDENCE (IF NURSING HOME OR OTHER INSTITUTION, GIVE RESIDENCE BEFORE ADMISSION) 13a. STATE: Md.	13b. COUNTY	13c. CITY OR TOWN: Baltimore	13d. INSIDE CITY LIMITS? YES ☒ NO ☐	13e. STREET ADDRESS: 238 N. Beal Court	
14. FATHER'S NAME FIRST: Ed	MIDDLE	LAST: Wilson	15. MOTHER'S MAIDEN NAME FIRST: Nora	MIDDLE	LAST: James
16a. WAS DECEASED EVER IN U.S. ARMED FORCES? (YES, NO OR UNKNOWN): No	(IF YES, GIVE WAR OR DATES)	16b. SOCIAL SECURITY NO.: 243-20-3556A	17. INFORMANT: Mary Wilson	ADDRESS: 3712 Windsor Mill	

MEDICAL CERTIFICATION

18. **CAUSE OF DEATH** (Enter only one cause per line for (a), (b), and (c).)

PART I. DEATH WAS CAUSED BY:

4442 IMMEDIATE CAUSE (a): Cardio-pulmonary Arrest — APPROXIMATE INTERVAL BETWEEN ONSET AND DEATH: immediate

DUE TO, OR AS A CONSEQUENCE OF (b): Sepsis — 48 hrs

Conditions, if any, which gave rise to immediate cause (a), stating the underlying cause last

DUE TO, OR AS A CONSEQUENCE OF (c): Infarction of Entire GI Tract — 72 hrs

PART 2. OTHER SIGNIFICANT CONDITIONS CONTRIBUTING TO DEATH BUT NOT RELATED TO THE TERMINAL DISEASE OR CONDITION GIVEN IN PART 1(a): Atherosclerotic Vascular Disease

19a. DATE OF OPERATION: 1/26/78	19b. CONDITION FOR WHICH OPERATION WAS PERFORMED: Ischemic Bowel	20a. AUTOPSY? YES ☐ NO ☒	20b. IF YES, WERE FINDINGS USED IN CERTIFYING CAUSES OF DEATH? YES ☐ NO ☐
21a. ACCIDENT WAS UNDERLYING ☐ OR CONTRIBUTING ☐ CAUSE OF DEATH (IF EITHER, NOTIFY MEDICAL EXAMINER)	21b. TIME OF INJURY HOUR A.M. P.M. MONTH DAY YEAR 19	21c. HOW INJURY OCCURRED (ENTER NATURE OF INJURY IN ITEM 18, PART 1 OR PART 2)	
21d. INJURY OCCURRED WHILE AT WORK ☐ NOT WHILE AT WORK ☐	21e. PLACE OF INJURY (AT HOME, STREET, FACTORY, OFFICE, FARM, ETC.)	21f. LOCATION STREET / CITY OR TOWN / COUNTY / STATE	

22a. I certify that I (this hospital) attended the deceased from 1/25, 19 78, to 1/26, 19 78, that I (we) last saw the deceased alive on 1/26, 19 78, and that in (my) (our) opinion death occurred on the date and hour and from the causes stated above, I (we) (did) (did not) view the body after death.

22b. SIGNATURE: C. Woodson	DEGREE: MD — ATTENDING PHYSICIAN ☐ MEDICAL DIRECTOR ☐ STAFF PHYSICIAN ☐	22c. DATE SIGNED: 1/26/78	
22d. PHYSICIAN'S NAME (TYPE OR PRINT): Gayle Woodson	22e. ADDRESS: Johns Hopkins Hospital		

23a. BURIAL, CREMATION, REMOVAL (SPECIFY): Burial	23b. DATE: 1-31-78	23c. NAME OF CEMETERY OR CREMATORY: Mt. Auburn Cem	23d. LOCATION CITY OR TOWN: Westport	COUNTY / STATE: Md.
24. FUNERAL DIRECTOR NAME / ADDRESS: Erickson F.H. - 1129 N. Caroline	25a. DATE REC'D. BY REGISTRAR: JAN 29 1978	25b. REGISTRAR'S SIGNATURE: Kathryn McCready		

0605 BP

DHMH - 16 50M 7/77
(VR A 15 (4))

STATE OF MARYLAND
DEPARTMENT OF HEALTH AND MENTAL HYGIENE
CERTIFICATE OF DEATH

1 - FOR STATE REGISTRAR

78 01761
REG. NO.

DIVISION OF VITAL RECORDS, 201 W. PRESTON ST., BALTIMORE, MARYLAND 21201

TO HOSPITAL OR ATTENDING PHYSICIAN: The law requires that the death certificate be executed within 24 hours after death. Page 4 may be retained by the hospital or attending physician.

TO FUNERAL DIRECTOR: After this certificate has been signed by the attending physician and completely filled in by the funeral director, page 3 should be detached for use as the burial-transit permit. Then please remove carbon papers. Pages 1 and 2 should be filed within 72 hours after death with the State Dept of Health and Mental Hygiene prior to burial, cremation, or removal.

IMPORTANT: If item 21 is marked or item 18 shows any injury, or other traumatic event, the medical examiner must be notified at once.

1. DECEASED NAME (TYPE OR PRINT) FIRST: DEXTER	MIDDLE	LAST: TANNER	2a. DATE OF DEATH MONTH DAY YEAR: 1-18-78
2b. HOUR: M			
3. SEX: MALE	4. RACE: BLACK	5. DATE OF BIRTH MONTH DAY YEAR: FEB. 8, 1917	6. AGE (IN YEARS LAST BIRTHDAY): 60 YRS.
IF UNDER 1 YEAR MONTHS / DAYS	IF UNDER 24 HRS. HOURS / MIN		
7a. BIRTHPLACE (STATE OR FOREIGN COUNTRY): WINSLOW, N.C.	7b. CITIZEN OF WHAT COUNTRY?: U.S.A.	8. MARRIED ☑ NEVER MARRIED ☐ WIDOWED ☐ DIVORCED ☐	9. BALTIMORE CITY OR COUNTY OF DEATH: BALTIMORE CITY MD.
10. CITY OR TOWN OF DEATH: BALTIMORE	11. NAME OF HOSPITAL, NURSING HOME OR OTHER INSTITUTION (IF NOT IN SUCH FACILITY, GIVE STREET ADDRESS): BON SECOURS HOSPITAL	12a. USUAL OCCUPATION (TYPE OF WORK FOR MOST OF WORKING LIFE): CONSTRUCTION	12b. KIND OF BUSINESS OR INDUSTRY
USUAL RESIDENCE (IF NURSING HOME OR OTHER INSTITUTION, GIVE RESIDENCE BEFORE ADMISSION)			
13a. STATE: MARYLAND	13b. COUNTY	13c. CITY OR TOWN: BALTIMORE	13d. INSIDE CITY LIMITS? YES ☑ NO ☐
13e. STREET ADDRESS: 1425 EDMONDSON AVE.			
14. FATHER'S NAME FIRST / MIDDLE / LAST: UNKNOWN		15. MOTHER'S MAIDEN NAME FIRST / MIDDLE / LAST: UNKNOWN	
16a. WAS DECEASED EVER IN U.S. ARMED FORCES? (YES, NO OR UNKNOWN): NO.	(IF YES, GIVE WAR OR DATES)	16b. SOCIAL SECURITY NO.: 067-12-3463	17. INFORMANT ADDRESS: MARY TANNER 1425 EDMONDSON

MEDICAL CERTIFICATION

18. **CAUSE OF DEATH** (Enter only one cause per line for (a), (b), and (c).)
PART I. DEATH WAS CAUSED BY:

		APPROXIMATE INTERVAL BETWEEN ONSET AND DEATH
IMMEDIATE CAUSE (a)	cardiopulmonary arrest	
DUE TO, OR AS A CONSEQUENCE OF (b)	coronary artery heart disease	5 yrs.
DUE TO, OR AS A CONSEQUENCE OF (c)		

4123 Conditions, if any, which gave rise to immediate cause (a), stating the underlying cause last.

PART 2. OTHER SIGNIFICANT CONDITIONS CONTRIBUTING TO DEATH BUT NOT RELATED TO THE TERMINAL DISEASE OR CONDITION GIVEN IN PART 1(a)

19a. DATE OF OPERATION	19b. CONDITION FOR WHICH OPERATION WAS PERFORMED	20a. AUTOPSY? YES ☐ NO ☐	20b. IF YES, WERE FINDINGS USED IN CERTIFYING CAUSES OF DEATH? YES ☐ NO ☐
21a. ACCIDENT WAS UNDERLYING ☐ OR CONTRIBUTING ☐ CAUSE OF DEATH (IF EITHER, NOTIFY MEDICAL EXAMINER)	21b. TIME OF INJURY HOUR A.M. P.M. MONTH DAY YEAR 19	21c. HOW INJURY OCCURRED (ENTER NATURE OF INJURY IN ITEM 18, PART 1 OR PART 2)	
21d. INJURY OCCURRED WHILE AT WORK ☐ NOT WHILE AT WORK ☐	21e. PLACE OF INJURY (AT HOME, STREET, FACTORY, OFFICE, FARM, ETC.)	21f. LOCATION STREET / CITY OR TOWN / COUNTY / STATE	

22a. **I certify** that (I) (this hospital) attended the deceased from July 19 76, to present 19 ____, that (I) (we) last saw the deceased alive on Jan 23 19 77, and that in my (our) opinion death occurred on the date and hour and from the causes stated above. I (we) (did) (did not) view the body after death.

22b. SIGNATURE: L M Van Lunen Jr MD	DEGREE: ATTENDING PHYSICIAN ☐ MEDICAL DIRECTOR ☐ STAFF PHYSICIAN ☑	22c. DATE SIGNED: 1-24-78
22d. PHYSICIAN'S NAME (TYPE OR PRINT): L M VAN LUNEN JR.	22e. ADDRESS: Univ of Md Hospital	

23a. BURIAL, CREMATION, REMOVAL (SPECIFY): BURIAL	23b. DATE: 1-31-78	23c. NAME OF CEMETERY OR CREMATORY: MT. AUBURN CEM.	23d. LOCATION CITY OR TOWN / COUNTY / STATE: BALTIMORE MARYLAND	
24. FUNERAL DIRECTOR NAME / ADDRESS: MORTON & HOFF H. 1701 LANCASTER ST.		25a. DATE REC'D. BY REGISTRAR: JAN 24 1978	25b. REGISTRAR'S SIGNATURE: Audrey McCready	

1602 BP____

DHMH - 16 50M 7/77 (VR A 15 (4))

STATE OF MARYLAND
DEPARTMENT OF HEALTH AND MENTAL HYGIENE

MEDICAL EXAMINER'S CERTIFICATE OF DEATH

78 01762
REG. NO.

1- FOR STATE REGISTRAR

1. DECEASED NAME (TYPE OR PRINT): FIRST Ella; MIDDLE; LAST Tanner

2a. DATE OF DEATH: KNOWN [X] ESTIMATED [ ] MONTH 1 DAY 30 YEAR 19 78 — 2b. HOUR

3. SEX: Female — 4. RACE: Negro — 5. DATE OF BIRTH: MONTH 12 DAY 25 YEAR 97 — 6. AGE (IN YEARS LAST BIRTHDAY): 80 YRS. — IF UNDER 1 YR. MONTHS / DAYS — IF UNDER 24 HRS. HOURS / MIN.

2c. DATE PRONOUNCED DEAD: MONTH 1 DAY 30 YEAR 78 — 2d. HOUR 10:00 P.M.

7a. BIRTHPLACE (STATE OR FOREIGN COUNTRY): N.C. — 7b. CITIZEN OF WHAT COUNTRY?: USA — 8. MARRIED [ ] NEVER MARRIED [ ] WIDOWED [X] DIVORCED [ ] — 9. BALTIMORE CITY OR COUNTY OF DEATH: Baltimore City MD.

10. CITY OR TOWN OF DEATH: Baltimore — 11. NAME OF HOSPITAL, NURSING HOME, OR OTHER INSTITUTION (IF NOT IN SUCH FACILITY, GIVE STREET ADDRESS): Bon Secour Hospital — 12a. USUAL OCCUPATION (TYPE OF WORK FOR MOST OF WORKING LIFE) — 12b. KIND OF BUSINESS OR INDUSTRY

USUAL RESIDENCE (IF IN NURSING HOME OR OTHER INSTITUTION, GIVE RESIDENCE BEFORE ADMISSION)
13a. STATE: N.C. — 13b. COUNTY: Clarkton — 13c. CITY OR TOWN — 13d. INSIDE CITY LIMITS? YES [X] NO [ ] — 13e. STREET ADDRESS: Rt 1 P.O. 134 T

14. FATHER'S NAME: FIRST Henry; MIDDLE; LAST Coston — 15. MOTHER'S MAIDEN NAME: FIRST; MIDDLE; LAST

16a. WAS DECEASED EVER IN U.S. ARMED FORCES? (YES, NO, OR UNKNOWN): No — (IF YES, GIVE WAR OR DATES) — 16b. SOCIAL SECURITY NO.: 241-82-5954 — 17. INFORMANT: Henry Coston — ADDRESS: 1513 W. Mulberry St.

MEDICAL CERTIFICATION

18. CAUSE OF DEATH (Enter only one cause per line for (a), (b), and (c).)
PART I DEATH WAS CAUSED BY:
IMMEDIATE CAUSE (a) ~~Arteriosclerotic cardiovascular disease~~
DUE TO, OR AS A CONSEQUENCE OF
(b)
DUE TO, OR AS A CONSEQUENCE OF
(c)

4124
Conditions, if any, which gave rise to immediate cause (a) stating the underlying cause last.

APPROXIMATE INTERVAL BETWEEN ONSET AND DEATH

PART 2 OTHER SIGNIFICANT CONDITIONS CONTRIBUTING TO DEATH BUT NOT RELATED TO THE TERMINAL DISEASE OR CONDITION GIVEN IN PART 1 (a).

19a. DATE OF OPERATION — 19b. CONDITION FOR WHICH OPERATION WAS PERFORMED? — 20. AUTOPSY? YES [ ] NO [X]

21a. EXTERNAL CAUSE WAS UNDERLYING [ ] OR CONTRIBUTING [ ] CAUSE OF DEATH — 21b. TIME OF INJURY HOUR A.M. P.M. MONTH DAY YEAR 19 — 21c. HOW INJURY OCCURRED (ENTER NATURE OF INJURY IN ITEM 18 PART 1 OR PART 2)

21d. INJURY OCCURRED WHILE AT WORK [ ] NOT WHILE AT WORK [ ] — 21e. PLACE OF INJURY (AT HOME, STREET, FACTORY, FARM, ETC.) — 21f. LOCATION STREET; CITY OR TOWN; COUNTY; STATE

22a. I certify that I took charge of the remains described above, held an Autopsy [ ], Inspection [X], Inquiry [ ], and in my opinion death resulted from: Natural causes [X], Accident [ ], Suicide [ ], Homicide [ ], Undetermined manner [ ],

ACTUAL SIGNATURE H R Guard — TITLE (SPECIFY) M.D. Assistant MEDICAL EXAMINER — DATE SIGNED 1/31/78

EXAMINER'S NAME (TYPE OR PRINT) Hormez R. Guard, M.D. — ADDRESS 111 Penn St.

23a. BURIAL, CREMATION, REMOVAL (SPECIFY): Burial — 23b. DATE: 2/4/78 — 23c. NAME OF CEMETERY OR CREMATORY: Church Cem. — 23d. LOCATION CITY OR TOWN: Garland — COUNTY; STATE: N.C.

24. FUNERAL DIRECTOR NAME: Wm C March Funeral — ADDRESS: Home 928 E. Nor. Ave.

25a. DATE REC'D BY REGISTRAR: FEB 02 1978 — 25b. REGISTRAR'S SIGNATURE

DIVISION OF VITAL RECORDS, 301 W. PRESTON ST., BALTIMORE, MD. 21201

TO MEDICAL EXAMINER: THIS CERTIFICATE SHOULD BE EXECUTED WITHIN 24 HOURS AFTER DEATH. IF ANY DELAY IS NECESSARY, PLEASE EXECUTE THE CERTIFICATE, WRITING THE WORD "PENDING" IN PENCIL IN ITEM 18. GIVE PAGES 1, 2, AND 3 TO THE FUNERAL DIRECTOR. PAGE 4 SHOULD BE FORWARDED TO THE CHIEF MEDICAL EXAMINER ALONG WITH FORM PM 3. RETAIN PAGE 5 FOR YOUR FILES.
TO FUNERAL DIRECTOR: PAGE 3 SHOULD BE USED AS A BURIAL-TRANSIT PERMIT. PAGES 1 AND 2 SHOULD BE FILED, WITHIN 72 HOURS AFTER DEATH, WITH THE STATE DEPARTMENT OF HEALTH AND MENTAL HYGIENE, DIVISION OF VITAL RECORDS, 301 W. PRESTON STREET, BALTIMORE, MARYLAND, 21201 PRIOR TO BURIAL, CREMATION, OR REMOVAL.

BP

DHMH - 17
(VR A15 ME (5))
30M 7/73

STATE OF MARYLAND
DEPARTMENT OF HEALTH AND MENTAL HYGIENE

MEDICAL EXAMINER'S CERTIFICATE OF DEATH

78 01763
REG. NO.

1 - FOR STATE REGISTRAR

DIVISION OF VITAL RECORDS, 301 W. PRESTON ST., BALTIMORE, MD. 21201

TO MEDICAL EXAMINER: THIS CERTIFICATE SHOULD BE EXECUTED WITHIN 24 HOURS AFTER DEATH. IF ANY DELAY IS NECESSARY, PLEASE EXECUTE THE CERTIFICATE, WRITING THE WORD "PENDING" IN PENCIL IN ITEM 18. GIVE PAGES 1, 2, AND 3 TO THE FUNERAL DIRECTOR. PAGE 4 SHOULD BE FORWARDED TO THE CHIEF MEDICAL EXAMINER ALONG WITH FORM PM. 3. RETAIN PAGE 5 FOR YOUR FILES.
TO FUNERAL DIRECTOR: PAGE 3 SHOULD BE USED AS A BURIAL-TRANSIT PERMIT. PAGES 1 AND 2 SHOULD BE FILED, WITHIN 72 HOURS AFTER DEATH, WITH THE STATE DEPARTMENT OF HEALTH AND MENTAL HYGIENE, DIVISION OF VITAL RECORDS, 301 W. PRESTON STREET, BALTIMORE, MARYLAND, 21201 PRIOR TO BURIAL, CREMATION, OR REMOVAL.

1. DECEASED NAME (TYPE OR PRINT) FIRST	MIDDLE	LAST	2a. DATE OF DEATH KNOWN ☒ ESTIMATED ☐ MONTH	DAY	YEAR / 2b. HOUR
GEORGIA		TATE	1	8	19 78 / .M
3. SEX	4. RACE	5. DATE OF BIRTH MONTH DAY YEAR	6. AGE (IN YEARS LAST BIRTHDAY)	IF UNDER 1 YR. MONTHS / DAYS	IF UNDER 24 HRS. HOURS / MIN
Female	Black	6 27 02	75 YRS.		
2c. DATE PRONOUNCED DEAD	MONTH	DAY	YEAR	2d. HOUR	
	1	8	19 78	10:18 A M	

7a. BIRTHPLACE (STATE OR FOREIGN COUNTRY)	7b. CITIZEN OF WHAT COUNTRY?	8. MARRIED ☐ NEVER MARRIED ☐ WIDOWED ☒ DIVORCED ☐	9. BALTIMORE CITY OR COUNTY OF DEATH
North Carolina	U. S. A.		Baltimore City MD.

10. CITY OR TOWN OF DEATH	11. NAME OF HOSPITAL, NURSING HOME, OR OTHER INSTITUTION (IF NOT IN SUCH FACILITY, GIVE STREET ADDRESS)	12a. USUAL OCCUPATION (TYPE OF WORK FOR MOST OF WORKING LIFE)	12b. KIND OF BUSINESS OR INDUSTRY
Baltimore City	1407 Montpelier Street		

USUAL RESIDENCE (IF IN NURSING HOME OR OTHER INSTITUTION, GIVE RESIDENCE BEFORE ADMISSION)

13a. STATE	13b. COUNTY	13c. CITY OR TOWN	13d. INSIDE CITY LIMITS?	13e. STREET ADDRESS
Maryland		Baltimore	YES ☒ NO ☐	1407 Montpelier Street

14. FATHER'S NAME FIRST	MIDDLE	LAST	15. MOTHER'S MAIDEN NAME FIRST / MIDDLE / LAST
George	L.	Sanders	

16a. WAS DECEASED EVER IN U.S. ARMED FORCES? (YES, NO, OR UNKNOWN)	(IF YES, GIVE WAR OR DATES)	16b. SOCIAL SECURITY NO.	17. INFORMANT ADDRESS
		219-66-8468	Mary I. Joyner 1407 Montpelier St.

MEDICAL CERTIFICATION

18 CAUSE OF DEATH (Enter only one cause per line for (a), (b), and (c).)
PART I DEATH WAS CAUSED BY:

		APPROXIMATE INTERVAL BETWEEN ONSET AND DEATH
IMMEDIATE CAUSE (a)	Arteriosclerotic Cardiovascular Disease	
Conditions, if ony, which gave rise to immediate cause (a) stoting the underlying cause last. 4124 — DUE TO, OR AS A CONSEQUENCE OF (b)		
DUE TO, OR AS A CONSEQUENCE OF (c)		

PART 2 OTHER SIGNIFICANT CONDITIONS CONTRIBUTING TO DEATH BUT NOT RELATED TO THE TERMINAL DISEASE OR CONDITION GIVEN IN PART 1 (a).

19a. DATE OF OPERATION	19b. CONDITION FOR WHICH OPERATION WAS PERFORMED?	20. AUTOPSY? YES ☐ NO ☒

21a. EXTERNAL CAUSE WAS UNDERLYING ☐ OR CONTRIBUTING ☐ CAUSE OF DEATH	21b. TIME OF INJURY HOUR A.M. P.M. MONTH DAY YEAR 19	21c. HOW INJURY OCCURRED (ENTER NATURE OF INJURY IN ITEM 18 PART 1 OR PART 2)	
21d. INJURY OCCURRED WHILE AT WORK ☐ NOT WHILE AT WORK ☐	21e. PLACE OF INJURY (AT HOME, STREET, FACTORY, FARM, ETC.)	21f. LOCATION STREET / CITY OR TOWN / COUNTY / STATE	

22a. I certify that I took charge of the remains described above, held on Autopsy ☐, Inspection ☒, Inquiry ☐, and in my opinion death resulted from: Natural causes ☒, Accident ☐, Suicide ☐, Homicide ☐, Undetermined manner ☐,

ACTUAL SIGNATURE Bert F Morton, M.D. TITLE (SPECIFY) Deputy Chief MEDICAL EXAMINER DATE SIGNED 1/9/78

EXAMINER'S NAME (TYPE OR PRINT) Bert F. Morton, M.D. ADDRESS 111 Penn St. Balto., Md.

23a. BURIAL, CREMATION, REMOVAL (SPECIFY)	23b. DATE	23c. NAME OF CEMETERY OR CREMATORY	23d. LOCATION CITY OR TOWN / COUNTY / STATE
Burial	1/11/1978	Mt. Auburn Cem.	Baltimore, Maryland

24. FUNERAL DIRECTOR NAME / ADDRESS		25a. DATE REC'D. BY REGISTRAR	25b. REGISTRAR'S SIGNATURE
Wm. C. March F/H 928 East North Ave.		JAN 10 1978	Pritsy McCready

0905 BP

DHMH - 17
(VR A15 ME (5))
30M 7/73

STATE OF MARYLAND
DEPARTMENT OF HEALTH AND MENTAL HYGIENE

MEDICAL EXAMINER'S CERTIFICATE OF DEATH

1 - FOR STATE REGISTRAR

8 01764 REG. NO.

1. DECEASED NAME (TYPE OR PRINT) — FIRST: Mary — MIDDLE: — LAST: Tate

2a. DATE OF DEATH: KNOWN [X] ESTIMATED [ ] — MONTH: 1 — DAY: 26 — YEAR: 19 78 — 2b. HOUR: M

3. SEX: female — 4. RACE: black — 5. DATE OF BIRTH: MONTH 6 DAY 4 YEAR 10 — 6. AGE (IN YEARS LAST BIRTHDAY): 67 YRS. — IF UNDER 1 YR. MONTHS: DAYS: — IF UNDER 24 HRS. HOURS: MIN.

2c. DATE PRONOUNCED DEAD: MONTH 1 DAY 26 YEAR 19 78 — 2d. HOUR: 11:11 A. M

7a. BIRTHPLACE (STATE OR FOREIGN COUNTRY): Md. — 7b. CITIZEN OF WHAT COUNTRY?: U.S.A. — 8. MARRIED [ ] NEVER MARRIED [ ] WIDOWED [X] DIVORCED [ ]

9. BALTIMORE CITY OR COUNTY OF DEATH: Baltimore City MD.

10. CITY OR TOWN OF DEATH: Baltimore — 11. NAME OF HOSPITAL, NURSING HOME, OR OTHER INSTITUTION (IF NOT IN SUCH FACILITY, GIVE STREET ADDRESS): 2902 Belmont Ave. — 12a. USUAL OCCUPATION (TYPE OF WORK FOR MOST OF WORKING LIFE) — 12b. KIND OF BUSINESS OR INDUSTRY

USUAL RESIDENCE (IF IN NURSING HOME OR OTHER INSTITUTION, GIVE RESIDENCE BEFORE ADMISSION)

13a. STATE: Md. — 13b. COUNTY — 13c. CITY OR TOWN: Balto. — 13d. INSIDE CITY LIMITS? YES [X] NO [ ] — 13e. STREET ADDRESS: 1405 Longwood St.

14. FATHER'S NAME — FIRST: Lorraine — MIDDLE — LAST: Coleman

15. MOTHER'S MAIDEN NAME — FIRST: Francis — MIDDLE — LAST

16a. WAS DECEASED EVER IN U.S. ARMED FORCES? (YES, NO, OR UNKNOWN) (IF YES, GIVE WAR OR DATES)

16b. SOCIAL SECURITY NO.: 218-80-3826

17. INFORMANT ADDRESS: Mr. Calvin Freeman 1405 Longwood St

MEDICAL CERTIFICATION

18. CAUSE OF DEATH (Enter only one cause per line for (a), (b), and (c).)

PART I DEATH WAS CAUSED BY:

4 124

IMMEDIATE CAUSE (a): Arteriosclerotic cardiovascular disease

Conditions, if any, which gave rise to immediate cause (a) stating the underlying cause last.

DUE TO, OR AS A CONSEQUENCE OF

(b)

DUE TO, OR AS A CONSEQUENCE OF

(c)

APPROXIMATE INTERVAL BETWEEN ONSET AND DEATH

PART 2 OTHER SIGNIFICANT CONDITIONS CONTRIBUTING TO DEATH BUT NOT RELATED TO THE TERMINAL DISEASE OR CONDITION GIVEN IN PART 1 (a).

19a. DATE OF OPERATION — 19b. CONDITION FOR WHICH OPERATION WAS PERFORMED? — 20. AUTOPSY? YES [ ] NO [X]

21a. EXTERNAL CAUSE WAS UNDERLYING [ ] OR CONTRIBUTING [ ] CAUSE OF DEATH — 21b. TIME OF INJURY HOUR A.M. P.M. MONTH DAY YEAR 19 — 21c. HOW INJURY OCCURRED (ENTER NATURE OF INJURY IN ITEM 18 PART 1 OR PART 2)

21d. INJURY OCCURRED WHILE AT WORK [ ] NOT WHILE AT WORK [ ] — 21e. PLACE OF INJURY (AT HOME, STREET, FACTORY, FARM, ETC.) — 21f. LOCATION STREET CITY OR TOWN COUNTY STATE

22a. I certify that I took charge of the remains described above, held an Autopsy [ ], Inspection [X], Inquiry [ ], and in my opinion death resulted from: Natural causes [X], Accident [ ], Suicide [ ], Homicide [ ], Undetermined manner [ ],

ACTUAL SIGNATURE: Thomas D. Smith — M.D. — TITLE (SPECIFY): Assistant MEDICAL EXAMINER — DATE SIGNED: 1/26/78

EXAMINER'S NAME (TYPE OR PRINT): Thomas D. Smith, M.D. — ADDRESS: 111 Penn St.

23a. BURIAL, CREMATION, REMOVAL (SPECIFY): Burial — 23b. DATE: 1-30-78 — 23c. NAME OF CEMETERY OR CREMATORY: Arbutus, Maryland — 23d. LOCATION CITY OR TOWN COUNTY STATE

24. FUNERAL DIRECTOR NAME: Samuel T. Redd — ADDRESS: 714 E. North Ave.

25a. DATE REC'D. BY REGISTRAR: JAN 27 1978 — 25b. REGISTRAR'S SIGNATURE

TO MEDICAL EXAMINER: THIS CERTIFICATE SHOULD BE EXECUTED WITHIN 24 HOURS AFTER DEATH. IF ANY DELAY IS NECESSARY, PLEASE EXECUTE THE CERTIFICATE, WRITING THE WORD "PENDING" IN PENCIL IN ITEM 18. GIVE PAGES 1, 2, AND 3 TO THE FUNERAL DIRECTOR. PAGE 4 SHOULD BE FORWARDED TO THE CHIEF MEDICAL EXAMINER ALONG WITH FORM PM 3. RETAIN PAGE 5 FOR YOUR FILES.

TO FUNERAL DIRECTOR: PAGE 3 SHOULD BE USED AS A BURIAL-TRANSIT PERMIT. PAGES 1 AND 2 SHOULD BE FILED, WITHIN 72 HOURS AFTER DEATH, WITH THE STATE DEPARTMENT OF HEALTH AND MENTAL HYGIENE, DIVISION OF VITAL RECORDS, 301 W. PRESTON STREET, BALTIMORE, MARYLAND, 21201 PRIOR TO BURIAL, CREMATION, OR REMOVAL.

DIVISION OF VITAL RECORDS, 301 W. PRESTON ST., BALTIMORE, MD. 21201

1607 BP

DHMH - 17
(VR A15 ME (5))
30M 7/73

Item 13 Birth Cert.

FOR 1 - STATE REGISTRAR

STATE OF MARYLAND
DEPARTMENT OF HEALTH AND MENTAL HYGIENE
CERTIFICATE OF DEATH

78 01765
REG. NO.

DIVISION OF VITAL RECORDS, 201 W. PRESTON ST., BALTIMORE, MARYLAND 21201

TO HOSPITAL OR ATTENDING PHYSICIAN: The law requires that the death certificate be executed within 24 hours after death. Page 4 to be retained by the hospital or attending physician.

TO FUNERAL DIRECTOR: After this certificate has been signed by the attending physician and completely filled in by the funeral director, it should be detached for use as the burial-transit permit. Then please remove carbon papers. Pages 1 and 2 should be filed within 72 hours after with the State Dept. of Health and Mental Hygiene prior to burial, cremation, or removal.

IMPORTANT: If item 21 is marked or item 18 shows any injury, or other traumatic event, the medical examiner must be notified at once.

1. DECEASED NAME (TYPE OR PRINT): FIRST Baby Girl MIDDLE LAST Taylor
2a. DATE OF DEATH: MONTH Jan. DAY 25 YEAR 1978
2b. HOUR 6:20 PM
3. SEX: Female
4. RACE: Black
5. DATE OF BIRTH: MONTH Jan DAY 23 YEAR 1978
6. AGE (IN YEARS LAST BIRTHDAY): YRS. IF UNDER 1 YEAR: MONTHS 2 DAYS; IF UNDER 24 HRS: HOURS MIN.
7a. BIRTHPLACE (STATE OR FOREIGN COUNTRY): Maryland
7b. CITIZEN OF WHAT COUNTRY?: U.S.A
8. MARRIED ☐ NEVER MARRIED ☑ WIDOWED ☐ DIVORCED ☐
9. BALTIMORE CITY OR COUNTY OF DEATH: Baltimore City MD.
10. CITY OR TOWN OF DEATH
11. NAME OF HOSPITAL, NURSING HOME OR OTHER INSTITUTION (IF NOT IN SUCH FACILITY, GIVE STREET ADDRESS): Mercy Hospital, Inc.
12a. USUAL OCCUPATION (TYPE OF WORK FOR MOST OF WORKING LIFE): Infant
12b. KIND OF BUSINESS OR INDUSTRY

USUAL RESIDENCE (IF NURSING HOME OR OTHER INSTITUTION, GIVE RESIDENCE BEFORE ADMISSION)
13a. STATE: Md.
13b. COUNTY
13c. CITY OR TOWN: Balto.
13d. INSIDE CITY LIMITS? YES ☐ NO ☐
13e. STREET ADDRESS: 802 W. Lexington St.

14. FATHER'S NAME: FIRST ? MIDDLE LAST
15. MOTHER'S MAIDEN NAME: FIRST Tracey MIDDLE LAST Taylor.
16a. WAS DECEASED EVER IN U.S. ARMED FORCES? (YES, NO OR UNKNOWN): NO (IF YES, GIVE WAR OR DATES)
16b. SOCIAL SECURITY NO.
17. INFORMANT ADDRESS

MEDICAL CERTIFICATION

18. CAUSE OF DEATH (Enter only one cause per line for (a), (b), and (c).)
PART I. DEATH WAS CAUSED BY:
IMMEDIATE CAUSE (a): Cardiorespiratory arrest
DUE TO, OR AS A CONSEQUENCE OF (b): severe immaturity — APPROXIMATE INTERVAL BETWEEN ONSET AND DEATH: 2days
DUE TO, OR AS A CONSEQUENCE OF (c):
Conditions, if any, which gave rise to immediate cause (a), stating the underlying cause last.
7789

PART 2. OTHER SIGNIFICANT CONDITIONS CONTRIBUTING TO DEATH BUT NOT RELATED TO THE TERMINAL DISEASE OR CONDITION GIVEN IN PART 1(a).

19a. DATE OF OPERATION
19b. CONDITION FOR WHICH OPERATION WAS PERFORMED
20a. AUTOPSY? YES ☑ NO ☐
20b. IF YES, WERE FINDINGS USED IN CERTIFYING CAUSES OF DEATH? YES ☐ NO ☐

21a. ACCIDENT WAS UNDERLYING ☐ OR CONTRIBUTING ☐ CAUSE OF DEATH (IF EITHER, NOTIFY MEDICAL EXAMINER)
21b. TIME OF INJURY: HOUR A.M. P.M. MONTH DAY YEAR 19
21c. HOW INJURY OCCURRED (ENTER NATURE OF INJURY IN ITEM 18, PART 1 OR PART 2)
21d. INJURY OCCURRED: WHILE AT WORK ☐ NOT WHILE AT WORK ☐
21e. PLACE OF INJURY (AT HOME, STREET, FACTORY, OFFICE, FARM, ETC.)
21f. LOCATION: STREET CITY OR TOWN COUNTY STATE

22a. I certify that (I) (this hospital) attended the deceased from 1-23-78 to 1-25-78, that (I) (we) last saw the deceased alive on 1-25-78, and that in (my) (our) opinion death occurred on the date and hour and from the causes stated above. (I) (we) (did) (did not) view the body after death.

22b. SIGNATURE: Jeong ok park, M.D. DEGREE: ATTENDING PHYSICIAN ☐ MEDICAL DIRECTOR ☐ STAFF PHYSICIAN ☑
22c. DATE SIGNED: 1/25/78
22d. PHYSICIAN'S NAME (TYPE OR PRINT): JEONG O/C PARK, M.D.
22e. ADDRESS: 301 st. paul pl. Balto. Md 21201

23a. BURIAL, CREMATION, REMOVAL (SPECIFY)
23b. DATE: 2/2/78
23c. NAME OF CEMETERY OR CREMATORY
23d. LOCATION: CITY OR TOWN COUNTY STATE

24. FUNERAL DIRECTOR: NAME Howard Board ADDRESS
25a. DATE REC'D. BY REGISTRAR: FEB 3 1978
25b. REGISTRAR'S SIGNATURE: Kathryn McCready

1801 BP

DHMH - 16 50M 1/76 (VR A 15 (4))

STATE OF MARYLAND
DEPARTMENT OF HEALTH AND MENTAL HYGIENE
CERTIFICATE OF DEATH

1 - FOR STATE REGISTRAR

78-01766 REG. NO.

DIVISION OF VITAL RECORDS, 201 W. PRESTON ST., BALTIMORE, MARYLAND 21201

TO HOSPITAL OR ATTENDING PHYSICIAN: The law requires that the death certificate be executed within 24 hours after death. Page 4 may be retained by the hospital or attending physician.

TO FUNERAL DIRECTOR: After this certificate has been signed by the attending physician and completely filled in by the funeral director, page 3 should be detached for use as the burial-transit permit. Then please remove carbon papers. Pages 1 and 2 should be filed within 72 hours after death with the State Dept. of Health and Mental Hygiene prior to burial, cremation, or removal.

IMPORTANT: If Item 21 is marked or Item 18 shows any injury, or other traumatic event, the medical examiner must be notified at once.

1. DECEASED NAME (TYPE OR PRINT) FIRST / MIDDLE / LAST	Douglas / TAYLOR	2a. DATE OF DEATH MONTH DAY YEAR	January 2 1978
2b. HOUR	8:50A M		
3. SEX	M	4. RACE	NEGRO
5. DATE OF BIRTH MONTH DAY YEAR	12 - 25 06	6. AGE (IN YEARS LAST BIRTHDAY)	71 YRS.
IF UNDER 1 YEAR MONTHS / DAYS		IF UNDER 24 HRS. HOURS / MIN.	
7a. BIRTHPLACE (STATE OR FOREIGN COUNTRY)	Md	7b. CITIZEN OF WHAT COUNTRY?	U.S.A
8. MARRIED ☐ NEVER MARRIED ☐ WIDOWED ☒ DIVORCED ☐		9. BALTIMORE CITY OR COUNTY OF DEATH	Baltimore City MD.
10. CITY OR TOWN OF DEATH	Baltimore	11. NAME OF HOSPITAL, NURSING HOME OR OTHER INSTITUTION (IF NOT IN SUCH FACILITY, GIVE STREET ADDRESS)	Maryland General Hospital
12a. USUAL OCCUPATION (TYPE OF WORK FOR MOST OF WORKING LIFE)	Milk Tester	12b. KIND OF BUSINESS OR INDUSTRY	DAIRY
USUAL RESIDENCE (IF NURSING HOME OR OTHER INSTITUTION, GIVE RESIDENCE BEFORE ADMISSION) 13a. STATE	Md	13b. COUNTY	
13c. CITY OR TOWN	BALTO	13d. INSIDE CITY LIMITS? YES ☒ NO ☐	
13e. STREET ADDRESS	2205 N. PULASKI ST		
14. FATHER'S NAME FIRST / MIDDLE / LAST	JOHN TAYLOR	15. MOTHER'S MAIDEN NAME FIRST / MIDDLE / LAST	ROSA.
16a. WAS DECEASED EVER IN U.S. ARMED FORCES? (YES, NO OR UNKNOWN)	NO	(IF YES, GIVE WAR OR DATES)	
16b. SOCIAL SECURITY NO.	217-01-1476	17. INFORMANT ADDRESS	ELAINE TAYLOR 604 Richwood AVE

MEDICAL CERTIFICATION

18. **CAUSE OF DEATH** (Enter only one cause per line for (a), (b), and (c).)

PART I. DEATH WAS CAUSED BY:

3479

IMMEDIATE CAUSE (a) Anoxic Encephalopathy — APPROXIMATE INTERVAL BETWEEN ONSET AND DEATH

DUE TO, OR AS A CONSEQUENCE OF (b)

Conditions, if any, which gave rise to immediate cause (a), stating the underlying cause last.

DUE TO, OR AS A CONSEQUENCE OF (c)

PART 2. OTHER SIGNIFICANT CONDITIONS CONTRIBUTING TO DEATH BUT NOT RELATED TO THE TERMINAL DISEASE OR CONDITION GIVEN IN PART 1(a)

Stasis Ulcer Right Ankle, Status Post Coumadin Overdose

19a. DATE OF OPERATION	19b. CONDITION FOR WHICH OPERATION WAS PERFORMED	20a. AUTOPSY? YES ☐ NO ☒	20b. IF YES, WERE FINDINGS USED IN CERTIFYING CAUSES OF DEATH? YES ☐ NO ☐
21a. ACCIDENT WAS UNDERLYING ☐ OR CONTRIBUTING ☐ CAUSE OF DEATH (IF EITHER, NOTIFY MEDICAL EXAMINER)	21b. TIME OF INJURY HOUR A.M. P.M. MONTH DAY YEAR 19	21c. HOW INJURY OCCURRED (ENTER NATURE OF INJURY IN ITEM 18, PART 1 OR PART 2)	
21d. INJURY OCCURRED WHILE AT WORK ☐ NOT WHILE AT WORK ☐	21e. PLACE OF INJURY (AT HOME, STREET, FACTORY, OFFICE, FARM, ETC.)	21f. LOCATION STREET / CITY OR TOWN / COUNTY / STATE	

22a. I certify that ☒ (this hospital) attended the deceased from December 17, 19 77, to January 2, 19 78, that ☒☒ (we) last saw the deceased alive on January 2, 19 78, and that in ☒☒ (our) opinion death occurred on the date and hour and from the causes stated above ☒☒ (we) (did) (did not) ☒☒ view the body after death.

22b. SIGNATURE	Albin O. Kuhn II	DEGREE	MD ATTENDING PHYSICIAN ☐ MEDICAL DIRECTOR ☐ STAFF PHYSICIAN ☒
22c. DATE SIGNED	1-3-78		
22d. PHYSICIAN'S NAME (TYPE OR PRINT)	Albin O. Kuhn, II, M.D.	22e. ADDRESS	c/o Maryland General Hospital

23a. BURIAL, CREMATION, REMOVAL (SPECIFY)	BURIAL	23b. DATE	1-6-78	
23c. NAME OF CEMETERY OR CREMATORY	MT. CALVARY	23d. LOCATION CITY OR TOWN / COUNTY / STATE	A.A County MD	
24. FUNERAL DIRECTOR NAME / ADDRESS	LOCKS FUNERAL HOME 1304 N. Central Ave	25a. DATE REC'D. BY REGISTRAR	JAN 4 1978	25b. REGISTRAR'S SIGNATURE Tiffany McCready

1504 BP

DHMH - 16 50M 7/77 (VR A 15 (4))

STATE OF MARYLAND
DEPARTMENT OF HEALTH AND MENTAL HYGIENE
CERTIFICATE OF DEATH

78 01767
REG. NO.

1 - FOR STATE REGISTRAR

DIVISION OF VITAL RECORDS, 201 W. PRESTON ST., BALTIMORE, MARYLAND 21201

TO HOSPITAL OR ATTENDING PHYSICIAN: The law requires that the death certificate be executed within 24 hours after death. Page 4 retained by the hospital or attending physician.

TO FUNERAL DIRECTOR: After this certificate has been signed by the attending physician and completely filled in by the funeral director, page 3 should be detached for use as the burial-transit permit. Then please remove carbonpapers. Pages 1 and 2 should be filed within 72 hours after death with the State Dept. of Health and Mental Hygiene prior to burial, cremation, or removal.

IMPORTANT: If item 21 is marked or item 18 shows any injury, or other traumatic event, the medical examiner must be notified at once.

1. DECEASED NAME (TYPE OR PRINT) FIRST: Eddie	MIDDLE: Belvin	LAST: Taylor	2a. DATE OF DEATH MONTH DAY YEAR: January 3, 1978
2b. HOUR: 4 P.M.			
3. SEX: Male	4. RACE: White	5. DATE OF BIRTH MONTH DAY YEAR: Oct. 27, 1924	6. AGE (IN YEARS LAST BIRTHDAY): 53 years YRS. IF UNDER 1 YEAR: MONTHS DAYS; IF UNDER 24 HRS: HOURS MIN
7a. BIRTHPLACE (STATE OR FOREIGN COUNTRY): Virginia	7b. CITIZEN OF WHAT COUNTRY?: U.S.A.	8. MARRIED XX NEVER MARRIED ☐ WIDOWED ☐ DIVORCED ☐	9. BALTIMORE CITY OR COUNTY OF DEATH: Baltimore City, MD.
10. CITY OR TOWN OF DEATH: Baltimore	11. NAME OF HOSPITAL, NURSING HOME OR OTHER INSTITUTION (IF NOT IN SUCH FACILITY, GIVE STREET ADDRESS): Baltimore City Hospitals	12a. USUAL OCCUPATION (TYPE OF WORK FOR MOST OF WORKING LIFE): Painter -Act.	12b. KIND OF BUSINESS OR INDUSTRY: General Motors
USUAL RESIDENCE (IF NURSING HOME OR OTHER INSTITUTION, GIVE RESIDENCE BEFORE ADMISSION) 13a. STATE: Md.	13b. COUNTY	13c. CITY OR TOWN: Baltimore	13d. INSIDE CITY LIMITS? YES XX NO ☐
13e. STREET ADDRESS: 1263 Washington Blvd. 21230			
14. FATHER'S NAME FIRST: Truby	MIDDLE	LAST: Taylor	15. MOTHER'S MAIDEN NAME FIRST: Matilda MIDDLE LAST: Stoots
16a. WAS DECEASED EVER IN U.S. ARMED FORCES? (YES, NO OR UNKNOWN): YES (IF YES, GIVE WAR OR DATES): WW II	16b. SOCIAL SECURITY NO.: 223-24-0330	17. INFORMANT: Charles W. Hayes	ADDRESS: 1308 Poplar Ave., Arbutus Md. 21227

MEDICAL CERTIFICATION

18. **CAUSE OF DEATH** (Enter only one cause per line for (a), (b), and (c).)
PART I. DEATH WAS CAUSED BY:
IMMEDIATE CAUSE (a): Acute Myocardial infarction — APPROXIMATE INTERVAL BETWEEN ONSET AND DEATH: minutes
DUE TO, OR AS A CONSEQUENCE OF (b): Arteriosclerotic heart disease — years
DUE TO, OR AS A CONSEQUENCE OF (c):
Conditions, if any, which gave rise to immediate cause (a), stating the underlying cause last. 4109

PART 2. OTHER SIGNIFICANT CONDITIONS CONTRIBUTING TO DEATH BUT NOT RELATED TO THE TERMINAL DISEASE OR CONDITION GIVEN IN PART 1(a)

19a. DATE OF OPERATION	19b. CONDITION FOR WHICH OPERATION WAS PERFORMED	20a. AUTOPSY? YES ☐ NO ☑	20b. IF YES, WERE FINDINGS USED IN CERTIFYING CAUSES OF DEATH? YES ☐ NO ☐
21a. ACCIDENT WAS UNDERLYING ☐ OR CONTRIBUTING ☐ CAUSE OF DEATH (IF EITHER, NOTIFY MEDICAL EXAMINER)	21b. TIME OF INJURY HOUR A.M. P.M. MONTH DAY YEAR 19	21c. HOW INJURY OCCURRED (ENTER NATURE OF INJURY IN ITEM 18, PART 1 OR PART 2)	
21d. INJURY OCCURRED WHILE AT WORK ☐ NOT WHILE AT WORK ☐	21e. PLACE OF INJURY (AT HOME, STREET, FACTORY, OFFICE, FARM, ETC.)	21f. LOCATION STREET / CITY OR TOWN / COUNTY / STATE	

22a. I certify that (I) (this hospital) attended the deceased from 5/20 19 77, to 12/20 19 77, that (I) (we) last saw the deceased alive on 12/20/77 19 ____, and that in (my) (our) opinion death occurred on the date and hour and from the causes stated above, (I) (we) (did) (did not) view the body after death.

22b. SIGNATURE: Fernando Queral MD — DEGREE: ATTENDING PHYSICIAN ☑ MEDICAL DIRECTOR ☐ STAFF PHYSICIAN ☐ — 22c. DATE SIGNED:

22d. PHYSICIAN'S NAME (TYPE OR PRINT): Dr. Ferando Queral — 22e. ADDRESS: 4000 Annapolis Rd., Md.

23a. BURIAL, CREMATION, REMOVAL (SPECIFY): Burial	23b. DATE: 1-7-78	23c. NAME OF CEMETERY OR CREMATORY: Loudon Park Cemetery	23d. LOCATION CITY OR TOWN: Baltimore City,	COUNTY / STATE: Md.
24. FUNERAL DIRECTOR NAME AND ADDRESS: Hubbard Funeral Home, Inc. 4107 Wilkens Ave. Balto., Md. 21229	25a. DATE REC'D. BY REGISTRAR: JAN 6 1978	25b. REGISTRAR'S SIGNATURE: Audrey McCready		

2102 BP

DHMH - 16 50M 1/76
(VR A 15 (4))

STATE OF MARYLAND
DEPARTMENT OF HEALTH AND MENTAL HYGIENE
CERTIFICATE OF DEATH

78 01768
REG. NO.

1 - FOR STATE REGISTRAR

DIVISION OF VITAL RECORDS, 201 W. PRESTON ST., BALTIMORE, MARYLAND 21201

TO HOSPITAL OR ATTENDING PHYSICIAN: The law requires that the death certificate be executed within 24 hours after death. Page 4 may be retained by the hospital or attending physician.

TO FUNERAL DIRECTOR: After this certificate has been signed by the attending physician and completely filled in by the funeral director, page 3 should be detached for use as the burial-transit permit. Then please remove carbon papers. Pages 1 and 2 should be filed within 48 hours after death with the State Dept. of Health and Mental Hygiene prior to burial, cremation, or removal.

IMPORTANT: If item 21 is marked or item 18 shows any injury, or other traumatic event, the medical examiner must be notified

1. DECEASED NAME (TYPE OR PRINT) FIRST	MIDDLE	LAST	2a. DATE OF DEATH MONTH DAY YEAR	2b. HOUR	
Frank		Taylor	1 - 13 - 78	3 00 P M	
3. SEX	4. RACE	5. DATE OF BIRTH MONTH DAY YEAR	6. AGE (IN YEARS LAST BIRTHDAY)	IF UNDER 1 YEAR: MONTHS / DAYS	IF UNDER 24 HRS: HOURS / MIN
male	N	6 - 14 - 1910	67 YRS.		
7a. BIRTHPLACE (STATE OR FOREIGN COUNTRY)	7b. CITIZEN OF WHAT COUNTRY?	8. MARRIED ☐ NEVER MARRIED ☒ WIDOWED ☐ DIVORCED ☐	9. BALTIMORE CITY OR COUNTY OF DEATH		
N. Carolina	U.S.A.		Baltimore City MD.		
10. CITY OR TOWN OF DEATH	11. NAME OF HOSPITAL, NURSING HOME OR OTHER INSTITUTION (IF NOT IN SUCH FACILITY, GIVE STREET ADDRESS)	12a. USUAL OCCUPATION (TYPE OF WORK FOR MOST OF WORKING LIFE)	12b. KIND OF BUSINESS OR INDUSTRY		
Baltimore	Lutheran Hospital	laborer	Construct.		

USUAL RESIDENCE (IF NURSING HOME OR OTHER INSTITUTION, GIVE RESIDENCE BEFORE ADMISSION)

13a. STATE	13b. COUNTY	13c. CITY OR TOWN	13d. INSIDE CITY LIMITS?	13e. STREET ADDRESS
Md.		Baltimore	YES ☒ NO ☐	1536 N. Bond St.

14. FATHER'S NAME FIRST	MIDDLE	LAST	15. MOTHER'S MAIDEN NAME FIRST	MIDDLE	LAST
William	A.	Taylor	Ella		Whitley

16a. WAS DECEASED EVER IN U.S. ARMED FORCES? (YES, NO OR UNKNOWN)	(IF YES, GIVE WAR OR DATES)	16b. SOCIAL SECURITY NO.	17. INFORMANT	ADDRESS
No		218-01-1707	Martha Watson	324 E. 26th St.

MEDICAL CERTIFICATION

18. CAUSE OF DEATH (Enter only one cause per line for (a), (b), and (c).)

PART I. DEATH WAS CAUSED BY:

IMMEDIATE CAUSE (a) Cardio vascular arrest

DUE TO, OR AS A CONSEQUENCE OF (b) Gram negative Septicemia

DUE TO, OR AS A CONSEQUENCE OF (c) Urinary tract infection and Pulmonary infection

Conditions, if any, which gave rise to immediate cause (a), stating the underlying cause last.

APPROXIMATE INTERVAL BETWEEN ONSET AND DEATH

PART 2. OTHER SIGNIFICANT CONDITIONS CONTRIBUTING TO DEATH BUT NOT RELATED TO THE TERMINAL DISEASE OR CONDITION GIVEN IN PART 1(a).

recto vesical fistula urinary tract infection

19a. DATE OF OPERATION	19b. CONDITION FOR WHICH OPERATION WAS PERFORMED	20a. AUTOPSY?	20b. IF YES, WERE FINDINGS USED IN CERTIFYING CAUSES OF DEATH?
Sept. 18 77 Nov. 29 77	Peritoneal vascular sitsub acute chole cystitis	YES ☐ NO ☒	YES ☐ NO ☐

21a. ACCIDENT WAS UNDERLYING ☐ OR CONTRIBUTING ☐ CAUSE OF DEATH (IF EITHER, NOTIFY MEDICAL EXAMINER)	21b. TIME OF INJURY HOUR A.M. P.M. MONTH DAY YEAR 19	21c. HOW INJURY OCCURRED (ENTER NATURE OF INJURY IN ITEM 18, PART 1 OR PART 2)

21d. INJURY OCCURRED WHILE AT WORK ☐ NOT WHILE AT WORK ☐	21e. PLACE OF INJURY (AT HOME, STREET, FACTORY, OFFICE, FARM, ETC.)	21f. LOCATION STREET / CITY OR TOWN / COUNTY / STATE

22a. I certify that (I) (this hospital) attended the deceased from 9, 7, 77 19 77, to 1, 13 19 78, that (I) (we) last saw the deceased alive on 1, 13, 78 19 78, and that in (my) (our) opinion death occurred on the date and hour and from the causes stated above, (I) (we) (did) (did not) view the body after death.

22b. SIGNATURE	DEGREE				22c. DATE SIGNED
D.V. Faraji	M.D.	ATTENDING PHYSICIAN ☐	MEDICAL DIRECTOR ☐	STAFF PHYSICIAN ☑	1, 13, 78

22d. PHYSICIAN'S NAME (TYPE OR PRINT)	22e. ADDRESS
Zabihollah N. Jahiji	Lutheran Hospital of Maryland

23a. BURIAL, CREMATION, REMOVAL (SPECIFY)	23b. DATE	23c. NAME OF CEMETERY OR CREMATORY	23d. LOCATION CITY OR TOWN / COUNTY / STATE
Burial	1-18-78	Mt. Auburn Cem.	Westport Md.

24. FUNERAL DIRECTOR NAME / ADDRESS	25a. DATE REC'D. BY REGISTRAR	25b. REGISTRAR'S SIGNATURE
Fellickson Fun. Home - 1129 N. Caroline	JAN 17 1978	Pinkney McCready

BP

DHMH - 1650M 1/76
(VR A 15 (4))

STATE OF MARYLAND
DEPARTMENT OF HEALTH AND MENTAL HYGIENE
78 01769
REG. NO.

MEDICAL EXAMINER'S CERTIFICATE OF DEATH

1 - FOR STATE REGISTRAR

1. DECEASED NAME (TYPE OR PRINT): FIRST Henry MIDDLE A. LAST Taylor Jr.

2a. DATE OF DEATH: KNOWN [X] ESTIMATED [ ] MONTH 1 DAY 2 YEAR 1978 — 2b. HOUR M

3. SEX: Male — 4. RACE: White — 5. DATE OF BIRTH: MONTH July DAY 29 YEAR 1916 — 6. AGE (IN YEARS LAST BIRTHDAY): 61 YRS. — IF UNDER 1 YR.: MONTHS, DAYS — IF UNDER 24 HRS.: HOURS, MIN.

2c. DATE PRONOUNCED DEAD: MONTH 1 DAY 2 YEAR 1978 — 2d. HOUR 8:49 P.M.

7a. BIRTHPLACE (STATE OR FOREIGN COUNTRY): Virginia — 7b. CITIZEN OF WHAT COUNTRY?: U. S. A. — 8. MARRIED [ ] NEVER MARRIED [ ] WIDOWED [ ] DIVORCED [X]

9. BALTIMORE CITY OR COUNTY OF DEATH: Baltimore City MD.

10. CITY OR TOWN OF DEATH: Baltimore — 11. NAME OF HOSPITAL, NURSING HOME, OR OTHER INSTITUTION (IF NOT IN SUCH FACILITY, GIVE STREET ADDRESS): University Hospital — 12a. USUAL OCCUPATION (TYPE OF WORK FOR MOST OF WORKING LIFE): Worked on Campers — 12b. KIND OF BUSINESS OR INDUSTRY: Silver topCam.

USUAL RESIDENCE (IF IN NURSING HOME OR OTHER INSTITUTION, GIVE RESIDENCE BEFORE ADMISSION)
13a. STATE: Md. — 13b. COUNTY: Harford Co. — 13c. CITY OR TOWN: Joppa, Md. — 13d. INSIDE CITY LIMITS? YES [ ] NO [X] — 13e. STREET ADDRESS: 702 Pulaski Hwy. Joppa, Md. 21085

14. FATHER'S NAME: FIRST Henry MIDDLE A. LAST Taylor Sr.

15. MOTHER'S MAIDEN NAME: FIRST Mertice MIDDLE LAST Yates

16a. WAS DECEASED EVER IN U.S. ARMED FORCES? (YES, NO, OR UNKNOWN): no (IF YES, GIVE WAR OR DATES) — 16b. SOCIAL SECURITY NO.: 220-07-5649

17. INFORMANT: Mrs. Jean T. Wilcox, 703 Idlewild Rd. Belair ADDRESS 21014 Md.

MEDICAL CERTIFICATION

18. CAUSE OF DEATH (Enter only one cause per line for (a), (b), and (c).)
PART I DEATH WAS CAUSED BY:
IMMEDIATE CAUSE (a): Multiple injuries
Conditions, if any, which gave rise to immediate cause (a) stating the underlying cause last.
DUE TO, OR AS A CONSEQUENCE OF (b):
DUE TO, OR AS A CONSEQUENCE OF (c):
APPROXIMATE INTERVAL BETWEEN ONSET AND DEATH

PART 2 OTHER SIGNIFICANT CONDITIONS CONTRIBUTING TO DEATH BUT NOT RELATED TO THE TERMINAL DISEASE OR CONDITION GIVEN IN PART 1 (a).

19a. DATE OF OPERATION — 19b. CONDITION FOR WHICH OPERATION WAS PERFORMED? — 20. AUTOPSY? YES [X] NO [ ]

21a. EXTERNAL CAUSE WAS UNDERLYING [X] OR CONTRIBUTING [ ] CAUSE OF DEATH — 21b. TIME OF INJURY HOUR 6:30 A.M. MONTH 1 DAY 2 YEAR 1978 — 21c. HOW INJURY OCCURRED (ENTER NATURE OF INJURY IN ITEM 18 PART 1 OR PART 2): Pedestrian struck by auto

21d. INJURY OCCURRED WHILE AT WORK [ ] NOT WHILE AT WORK [X] — 21e. PLACE OF INJURY (AT HOME, STREET, FACTORY, FARM, ETC.): roadway — 21f. LOCATION STREET: Rt. 40 & Oak Ave. CITY OR TOWN: Belair COUNTY: Harford STATE: Md.

22a. I certify that I took charge of the remains described above, held on Autopsy [X], Inspection [ ], Inquiry [ ], and in my opinion death resulted from: Natural causes [ ], Accident [X], Suicide [ ], Homicide [ ], Undetermined manner [ ],

ACTUAL SIGNATURE _____ M.D. TITLE (SPECIFY): Assistant MEDICAL EXAMINER — DATE SIGNED 1/3/78

EXAMINER'S NAME (TYPE OR PRINT): Hormez R. Guard, M.D. ADDRESS 111 Penn St.

23a. BURIAL, CREMATION, REMOVAL (SPECIFY): Burial — 23b. DATE: 1-5-1978 — 23c. NAME OF CEMETERY OR CREMATORY: Belair Memorial Gardens — 23d. LOCATION CITY OR TOWN: Belair COUNTY: Harford STATE: Md.

24. FUNERAL DIRECTOR NAME AND ADDRESS: E.F. Lassahn, 11750 Belair Rd. Kingsville, Md. 21087 — 25a. DATE REC'D. BY REGISTRAR: JAN 6 1978 — 25b. REGISTRAR'S SIGNATURE: Audrey McCready

TO MEDICAL EXAMINER: THIS CERTIFICATE SHOULD BE EXECUTED WITHIN 24 HOURS AFTER DEATH. IF ANY DELAY IS NECESSARY, PLEASE EXECUTE THE CERTIFICATE, WRITING THE WORD "PENDING" IN PENCIL IN ITEM 18. GIVE PAGES 1, 2, AND 3 TO THE FUNERAL DIRECTOR. PAGE 4 SHOULD BE FORWARDED TO THE CHIEF MEDICAL EXAMINER ALONG WITH FORM PM 3. RETAIN PAGE 5 FOR YOUR FILES.
TO FUNERAL DIRECTOR: PAGE 3 SHOULD BE USED AS A BURIAL-TRANSIT PERMIT. PAGES 1 AND 2 SHOULD BE FILED, WITHIN 72 HOURS AFTER DEATH, WITH THE STATE DEPARTMENT OF HEALTH AND MENTAL HYGIENE, DIVISION OF VITAL RECORDS, 301 W. PRESTON STREET, BALTIMORE, MARYLAND, 21201 PRIOR TO BURIAL, CREMATION, OR REMOVAL.

DIVISION OF VITAL RECORDS, 301 W. PRESTON ST., BALTIMORE, MD. 21201

BP

DHMH - 17
(VR A15 ME (5))
30M 7/73

Item 11 gjs 2/14/78 gj

STATE OF MARYLAND
DEPARTMENT OF HEALTH AND MENTAL HYGIENE
MEDICAL EXAMINER'S CERTIFICATE OF DEATH

FOR STATE REGISTRAR — REG. NO. 78 01770

1. DECEASED NAME (TYPE OR PRINT): FIRST JOHN MIDDLE LAST TAYLOR
2a. DATE OF DEATH: KNOWN ☐ ESTIMATED ☐ MONTH 1st DAY 17 YEAR 1978
2b. HOUR
3. SEX: MALE
4. RACE: BLACK
5. DATE OF BIRTH: MONTH JUNE DAY 19 YEAR 1898
6. AGE (IN YEARS LAST BIRTHDAY): 79 YRS. IF UNDER 1 YR. MONTHS DAYS IF UNDER 24 HRS. HOURS MIN.
2c. DATE PRONOUNCED DEAD: MONTH DAY YEAR 19
2d. HOUR
7a. BIRTHPLACE (STATE OR FOREIGN COUNTRY): SOUTH MILLS, N.C.
7b. CITIZEN OF WHAT COUNTRY? U.S.A.
8. MARRIED ☒ NEVER MARRIED ☐ WIDOWED ☐ DIVORCED ☐
9. BALTIMORE CITY OR COUNTY OF DEATH: BALTO. CITY MD.
10. CITY OR TOWN OF DEATH: BALTIMORE
11. NAME OF HOSPITAL, NURSING HOME, OR OTHER INSTITUTION (IF NOT IN SUCH A FACILITY, GIVE STREET ADDRESS): 3500 Windsor Mill Rd
12a. USUAL OCCUPATION (TYPE OF WORK FOR MOST OF WORKING LIFE): UNEMPLOYED
12b. KIND OF BUSINESS OR INDUSTRY

USUAL RESIDENCE (IF IN NURSING HOME OR OTHER INSTITUTION, GIVE RESIDENCE BEFORE ADMISSION)
13a. STATE: MARYLAND
13b. COUNTY
13c. CITY OR TOWN: BALTIMORE
13d. INSIDE CITY LIMITS? YES ☐ NO ☒
13e. STREET ADDRESS: 3500 WINDSOR MILL RD

14. FATHER'S NAME: FIRST NOAH MIDDLE LAST TAYLOR
15. MOTHER'S MAIDEN NAME: FIRST MARY MIDDLE LAST TAYLOR
16a. WAS DECEASED EVER IN U.S. ARMED FORCES? (YES, NO, OR UNKNOWN): NO. (IF YES, GIVE WAR OR DATES)
16b. SOCIAL SECURITY NO.: 217-03-0455
17. INFORMANT ADDRESS: MRS. TAYLOR 3500 WINDSOR MILL RD.

MEDICAL CERTIFICATION

18. CAUSE OF DEATH (Enter only one cause per line for (a), (b), and (c).)
PART I DEATH WAS CAUSED BY:

		APPROXIMATE INTERVAL BETWEEN ONSET AND DEATH
IMMEDIATE CAUSE (a)	RENAL SHUTDOWN	3 days.
DUE TO, OR AS A CONSEQUENCE OF (b)	CARCINOMA OF THE PROSTATE GLAND	6 months
DUE TO, OR AS A CONSEQUENCE OF (c)	H.C.V.D.	

185X
Conditions, if any, which gave rise to immediate cause (a) stating the underlying cause last.

PART 2 OTHER SIGNIFICANT CONDITIONS CONTRIBUTING TO DEATH BUT NOT RELATED TO THE TERMINAL DISEASE OR CONDITION GIVEN IN PART 1 (a).

19a. DATE OF OPERATION
19b. CONDITION FOR WHICH OPERATION WAS PERFORMED?
20. AUTOPSY? YES ☐ NO ☒

21a. EXTERNAL CAUSE WAS UNDERLYING ☐ OR CONTRIBUTING ☐ CAUSE OF DEATH
21b. TIME OF INJURY HOUR A.M. P.M. MONTH DAY YEAR 19
21c. HOW INJURY OCCURRED (ENTER NATURE OF INJURY IN ITEM 18 PART 1 OR PART 2)
21d. INJURY OCCURRED WHILE AT WORK ☐ NOT WHILE AT WORK ☐
21e. PLACE OF INJURY (AT HOME, STREET, FACTORY, FARM, ETC.)
21f. LOCATION STREET CITY OR TOWN COUNTY STATE

22a. I certify that I took charge of the remains described above, held an Autopsy ☐, Inspection ☐, Inquiry ☐, and in my opinion death resulted from Natural causes ☒, Accident ☐, Suicide ☐, Homicide ☐, Undetermined manner ☐,

ACTUAL SIGNATURE: Joshua R. Mitchell III M.D. TITLE (SPECIFY) M.D. MEDICAL EXAMINER
DATE SIGNED: 23 Jan 78
EXAMINER'S NAME (TYPE OR PRINT): JOSHUA R. MITCHELL III M.D. ADDRESS: 2202 GARRISON BLVD. BALTO., MD.

23a. BURIAL, CREMATION, REMOVAL (SPECIFY): BURIAL
23b. DATE: 1-24-78
23c. NAME OF CEMETERY OR CREMATORY: MT. AUBURN CEM.
23d. LOCATION CITY OR TOWN: BALTIMORE COUNTY: MARYLAND STATE:
24. FUNERAL DIRECTOR NAME: MORTON V. DYER ADDRESS: 4600 W. NORTH AVE. BALTO. MD.
25a. DATE REC'D. BY REGISTRAR: JAN 24 1978
25b. REGISTRAR'S SIGNATURE: Anthony McCready

TO MEDICAL EXAMINER: THIS CERTIFICATE SHOULD BE EXECUTED WITHIN 24 HOURS AFTER DEATH. IF ANY DELAY IS NECESSARY, PLEASE EXECUTE THE CERTIFICATE, WRITING THE WORD "PENDING" IN PENCIL IN ITEM 18. GIVE PAGES 1, 2, AND 3 TO THE FUNERAL DIRECTOR. PAGE 4 SHOULD BE FORWARDED TO THE CHIEF MEDICAL EXAMINER ALONG WITH FORM PM 3. RETAIN PAGE 5 FOR YOUR FILES.
TO FUNERAL DIRECTOR: PAGE 3 SHOULD BE USED AS A BURIAL-TRANSIT PERMIT. PAGES 1 AND 2 SHOULD BE FILED, WITHIN 72 HOURS AFTER DEATH, WITH THE STATE DEPARTMENT OF HEALTH AND MENTAL HYGIENE, DIVISION OF VITAL RECORDS, 301 W. PRESTON STREET, BALTIMORE, MARYLAND, 21201 PRIOR TO BURIAL, CREMATION, OR REMOVAL.

DIVISION OF VITAL RECORDS, 301 W. PRESTON ST., BALTIMORE, MD. 21201

BP

DHMH - 17
(VR A15 ME (5))
30M 7/73

JMK

DIVISION OF VITAL RECORDS, 201 W. PRESTON ST., BALTIMORE, MARYLAND 21201

TO HOSPITAL OR ATTENDING PHYSICIAN: The law requires that the death certificate be executed within 24 hours after death. Page 4 may be retained by the hospital or attending physician.

TO FUNERAL DIRECTOR: After this certificate has been signed by the attending physician and completely filled in by the funeral director, page 3 should be detached for use as the burial-transit permit. Then please remove carbon papers. Pages 1 and 2 should be filed within 72 hours after death with the State Dept. of Health and Mental Hygiene prior to burial, cremation, or removal.

IMPORTANT: If item 21 is marked or item 18 shows any injury, or other traumatic event, the medical examiner must be notified at once.

BP_____

DHMH - 16 50M 7/77
(VR A 15 (4))

1 - FOR STATE REGISTRAR

STATE OF MARYLAND
DEPARTMENT OF HEALTH AND MENTAL HYGIENE
CERTIFICATE OF DEATH

REG. NO. 78 : 01771

1. DECEASED NAME (TYPE OR PRINT) FIRST: LOUIS	MIDDLE: C.	LAST: TAYLOR	2a. DATE OF DEATH MONTH DAY YEAR: JANUARY 21, 1978	2b. HOUR: 5:00 AM
3. SEX: Male	4. RACE: White	5. DATE OF BIRTH MONTH DAY YEAR: 05 29 98	6. AGE (IN YEARS LAST BIRTHDAY): 79 YRS.	IF UNDER 1 YEAR: MONTHS / DAYS; IF UNDER 24 HRS: HOURS / MIN
7a. BIRTHPLACE (STATE OR FOREIGN COUNTRY): Warren Penna.	7b. CITIZEN OF WHAT COUNTRY?: U.S.A.	8. MARRIED [X] NEVER MARRIED [ ] WIDOWED [ ] DIVORCED [ ]	9. BALTIMORE CITY OR COUNTY OF DEATH: BALTIMORE CITY MD.	
10. CITY OR TOWN OF DEATH: BALTIMORE	11. NAME OF HOSPITAL, NURSING HOME OR OTHER INSTITUTION (IF NOT IN SUCH FACILITY, GIVE STREET ADDRESS): ST AGNES HOSPITAL		12a. USUAL OCCUPATION (TYPE OF WORK FOR MOST OF WORKING LIFE): Retired-Steam Fitter-Local#438	12b. KIND OF BUSINESS OR INDUSTRY

USUAL RESIDENCE (IF NURSING HOME OR OTHER INSTITUTION, GIVE RESIDENCE BEFORE ADMISSION)

13a. STATE	13b. COUNTY	13c. CITY OR TOWN	13d. INSIDE CITY LIMITS?	13e. STREET ADDRESS
Maryland	Baltimore	Woodlawn	YES [ ] NO [X]	6835 Dogwood Road, 21207

14. FATHER'S NAME FIRST / MIDDLE / LAST	15. MOTHER'S MAIDEN NAME FIRST / MIDDLE / LAST		
George / W. / Taylor	Catherine / / Schanz		
16a. WAS DECEASED EVER IN U.S. ARMED FORCES? (YES, NO OR UNKNOWN)	**(IF YES, GIVE WAR OR DATES)**	**16b. SOCIAL SECURITY NO.**	**17. INFORMANT ADDRESS**
Yes	WWI	213-10-4075	Mrs. Margaret E. Taylor, 6835 Dogwood Rd, 2120

MEDICAL CERTIFICATION

18. **CAUSE OF DEATH** (Enter only one cause per line for (a), (b), and (c).)
PART I. DEATH WAS CAUSED BY:
IMMEDIATE CAUSE (a) PNEUMONIA
DUE TO, OR AS A CONSEQUENCE OF (b)
DUE TO, OR AS A CONSEQUENCE OF (c)
Conditions, if any, which gave rise to immediate cause (a), stating the underlying cause last. 486X
APPROXIMATE INTERVAL BETWEEN ONSET AND DEATH

PART 2. OTHER SIGNIFICANT CONDITIONS CONTRIBUTING TO DEATH BUT NOT RELATED TO THE TERMINAL DISEASE OR CONDITION GIVEN IN PART 1(a): CEREBRO VASCULAR ACCIDENT, HYPERTENSION

19a. DATE OF OPERATION	19b. CONDITION FOR WHICH OPERATION WAS PERFORMED	20a. AUTOPSY?	20b. IF YES, WERE FINDINGS USED IN CERTIFYING CAUSES OF DEATH?
		YES [ ] NO [X]	YES [ ] NO [ ]

21a. ACCIDENT WAS UNDERLYING [ ] OR CONTRIBUTING [ ] CAUSE OF DEATH (IF EITHER, NOTIFY MEDICAL EXAMINER)	21b. TIME OF INJURY HOUR A.M. P.M. MONTH DAY YEAR 19	21c. HOW INJURY OCCURRED (ENTER NATURE OF INJURY IN ITEM 18, PART 1 OR PART 2)
21d. INJURY OCCURRED WHILE AT WORK [ ] NOT WHILE AT WORK [ ]	21e. PLACE OF INJURY (AT HOME, STREET, FACTORY, OFFICE, FARM, ETC.)	21f. LOCATION STREET / CITY OR TOWN / COUNTY / STATE

22a. I certify that I (this hospital) attended the deceased from JANUARY 20 19 78, to JANUARY 21, 19 78, that I (we) last saw the deceased alive on JANUARY 21 19 78, and that in my (our) opinion death occurred on the date and hour and from the causes stated above. I (we) (did) (did not) view the body after death.

22b. SIGNATURE XXX Baskaran DEGREE ATTENDING PHYSICIAN [ ] MEDICAL DIRECTOR [ ] STAFF PHYSICIAN [ ] 22c. DATE SIGNED 1-21-78

22d. PHYSICIAN'S NAME (TYPE OR PRINT): SAMBANDAM BASKARAN, M.D.
22e. ADDRESS: AVENUES, BALTIMORE, MARYLAND 21229 ST AGNES HOSPITAL CATON & WILKENS

23a. BURIAL, CREMATION, REMOVAL (SPECIFY)	23b. DATE	23c. NAME OF CEMETERY OR CREMATORY	23d. LOCATION CITY OR TOWN / COUNTY / STATE
Burial	1/24/78	Woodlawn Cemetery	Woodlawn Baltimore, Maryland

24. FUNERAL DIRECTOR NAME	ADDRESS	25a. DATE REC'D. BY REGISTRAR	25b. REGISTRAR'S SIGNATURE
Loring Byers Funeral Directors P.A.	8728 Liberty Road, Randallstown, Md. 21133	JAN 24 1978	Tiffany McCready

STATE OF MARYLAND
DEPARTMENT OF HEALTH AND MENTAL HYGIENE
CERTIFICATE OF DEATH

78 01772
REG. NO.

1 - FOR STATE REGISTRAR

DIVISION OF VITAL RECORDS, 201 W. PRESTON ST., BALTIMORE, MARYLAND 21201

TO HOSPITAL OR ATTENDING PHYSICIAN: The law requires that the death certificate be executed within 24 hours after death. Page 4 must be retained by the hospital or attending physician.

TO FUNERAL DIRECTOR: After this certificate has been signed by the attending physician and completely filled in by the funeral director, it should be detached for use as the burial-transit permit. Then please remove carbon papers. Pages 1 and 2 should be filed within 72 hours after death with the State Dept. of Health and Mental Hygiene prior to burial, cremation, or removal.

IMPORTANT: If item 21 is marked or item 18 shows any injury, or other traumatic event, the medical examiner must be notified at once.

1. DECEASED NAME (TYPE OR PRINT): FIRST Ruth; MIDDLE J.; LAST Taylor
2a. DATE OF DEATH: MONTH 1; DAY 21; YEAR 78
2b. HOUR: 9 50 AM
3. SEX: Female
4. RACE: Negro
5. DATE OF BIRTH: MONTH 12; DAY 27; YEAR 1900
6. AGE (IN YEARS LAST BIRTHDAY): 77 YRS. (IF UNDER 1 YEAR: MONTHS, DAYS; IF UNDER 24 HRS.: HOURS, MIN.)
7a. BIRTHPLACE (STATE OR FOREIGN COUNTRY): Pa.
7b. CITIZEN OF WHAT COUNTRY?: U.S.A.
8. MARRIED ☐ NEVER MARRIED ☐ WIDOWED ☒ DIVORCED ☐
9. BALTIMORE CITY OR COUNTY OF DEATH: Balto. City MD.
10. CITY OR TOWN OF DEATH: Balto.
11. NAME OF HOSPITAL, NURSING HOME OR OTHER INSTITUTION (IF NOT IN SUCH FACILITY, GIVE STREET ADDRESS): Lutheran Hosp.
12a. USUAL OCCUPATION (TYPE OF WORK FOR MOST OF WORKING LIFE): Housewife
12b. KIND OF BUSINESS OR INDUSTRY:

USUAL RESIDENCE (IF NURSING HOME OR OTHER INSTITUTION, GIVE RESIDENCE BEFORE ADMISSION)
13a. STATE: Md
13b. COUNTY:
13c. CITY OR TOWN: Balto.
13d. INSIDE CITY LIMITS? YES ☒ NO ☐
13e. STREET ADDRESS: 778 Linward St.

14. FATHER'S NAME: FIRST Tobe; MIDDLE; LAST Horsey
15. MOTHER'S MAIDEN NAME: FIRST Effie; MIDDLE ?; LAST
16a. WAS DECEASED EVER IN U.S. ARMED FORCES? (YES, NO OR UNKNOWN): No
(IF YES, GIVE WAR OR DATES):
16b. SOCIAL SECURITY NO.:
17. INFORMANT: GEORGE KURIAN MD ADDRESS: Lutheran Hospital Baltimore 21216

MEDICAL CERTIFICATION

18. CAUSE OF DEATH (Enter only one cause per line for (a), (b), and (c).)
PART I. DEATH WAS CAUSED BY
IMMEDIATE CAUSE (a): Circulatory Failure
3509
Conditions, if any, which gave rise to immediate cause (a), stating the underlying cause last.
DUE TO, OR AS A CONSEQUENCE OF (b): Hypertension Congestive Heart Failure
DUE TO, OR AS A CONSEQUENCE OF (c): Diabetis Mellitus
APPROXIMATE INTERVAL BETWEEN ONSET AND DEATH:

PART 2. OTHER SIGNIFICANT CONDITIONS CONTRIBUTING TO DEATH BUT NOT RELATED TO THE TERMINAL DISEASE OR CONDITION GIVEN IN PART 1(a): Septic Arthritis L Elbow joint

19a. DATE OF OPERATION:
19b. CONDITION FOR WHICH OPERATION WAS PERFORMED:
20a. AUTOPSY? YES ☐ NO ☐
20b. IF YES, WERE FINDINGS USED IN CERTIFYING CAUSES OF DEATH? YES ☐ NO ☐

21a. ACCIDENT WAS UNDERLYING ☐ OR CONTRIBUTING ☐ CAUSE OF DEATH (IF EITHER, NOTIFY MEDICAL EXAMINER)
21b. TIME OF INJURY: HOUR A.M. P.M. MONTH DAY YEAR 19
21c. HOW INJURY OCCURRED (ENTER NATURE OF INJURY IN ITEM 18, PART 1 OR PART 2):
21d. INJURY OCCURRED: WHILE AT WORK ☐ NOT WHILE AT WORK ☐
21e. PLACE OF INJURY (AT HOME, STREET, FACTORY, OFFICE, FARM, ETC.):
21f. LOCATION: STREET CITY OR TOWN COUNTY STATE

22a. I certify that (I) (this hospital) attended the deceased from _____, 19____, to _____, 19____, that (I) (we) last saw the deceased alive on 1-21- 19 78, and that in (my) (our) opinion death occurred on the date and hour and from the causes stated above, (I) (we) (did) (did not) view the body after death.
22b. SIGNATURE: George Kurian
DEGREE: MD ATTENDING PHYSICIAN ☐ MEDICAL DIRECTOR ☐ STAFF PHYSICIAN ☒
22c. DATE SIGNED: 1-21-78
22d. PHYSICIAN'S NAME (TYPE OR PRINT): GEORGE KURIAN
22e. ADDRESS: Lutheran Hospital, Baltimore 21216

23a. BURIAL, CREMATION, REMOVAL (SPECIFY): Burial
23b. DATE: 1/26/78
23c. NAME OF CEMETERY OR CREMATORY: Arbutus Mem. Park
23d. LOCATION: CITY OR TOWN Arbutus COUNTY Bal. STATE Md.
24. FUNERAL DIRECTOR: NAME Powell Funeral Home ADDRESS 3198 Boarder St.
25a. DATE REC'D BY REGISTRAR: JAN 25 1978
25b. REGISTRAR'S SIGNATURE: Audrey McCready

1608
BP
DHMH - 16 50M 1/76
(VR A 15 (4))

DIVISION OF VITAL RECORDS, 201 W. PRESTON ST., BALTIMORE, MARYLAND 21201

1 - FOR STATE REGISTRAR

STATE OF MARYLAND
DEPARTMENT OF HEALTH AND MENTAL HYGIENE
CERTIFICATE OF DEATH

78 01773
REG. NO.

1. DECEASED NAME (TYPE OR PRINT) FIRST: EVANDRO Alexander	MIDDLE: "ALEX"	LAST: Tempera Tempera	2a. DATE OF DEATH MONTH DAY YEAR: 1-9-78	2b. HOUR: 5pm M	
3. SEX: Male	4. RACE: Cauc	5. DATE OF BIRTH MONTH DAY YEAR: May 18, 1888	6. AGE (IN YEARS LAST BIRTHDAY): 89 YRS.	IF UNDER 1 YEAR: MONTHS / DAYS	IF UNDER 24 HRS: HOURS / MIN.
7a. BIRTHPLACE (STATE OR FOREIGN COUNTRY): Italy	7b. CITIZEN OF WHAT COUNTRY?: U S A	8. MARRIED [X] NEVER MARRIED [ ] WIDOWED [ ] DIVORCED [ ]	9. BALTIMORE CITY OR COUNTY OF DEATH: Baltimore City MD.		
10. CITY OR TOWN OF DEATH: Baltimore	11. NAME OF HOSPITAL, NURSING HOME OR OTHER INSTITUTION (IF NOT IN SUCH FACILITY, GIVE STREET ADDRESS): Sinai Hospital	12a. USUAL OCCUPATION (TYPE OF WORK FOR MOST OF WORKING LIFE): Retired	12b. KIND OF BUSINESS OR INDUSTRY: Tailor		

USUAL RESIDENCE (IF NURSING HOME OR OTHER INSTITUTION, GIVE RESIDENCE BEFORE ADMISSION)

13a. STATE	13b. COUNTY	13c. CITY OR TOWN	13d. INSIDE CITY LIMITS?	13e. STREET ADDRESS
Maryland	Baltimore	Woodlawn	YES [ ] NO [X]	1523 Ingleside Ave.

14. FATHER'S NAME FIRST / MIDDLE / LAST	15. MOTHER'S MAIDEN NAME FIRST / MIDDLE / LAST	16a. WAS DECEASED EVER IN U.S. ARMED FORCES? (YES, NO OR UNKNOWN) / (IF YES, GIVE WAR OR DATES)	16b. SOCIAL SECURITY NO.	17. INFORMANT ADDRESS
Joseph / Tempera	Irene	no	216-09-6332	Mrs. Anna Tempera, 1523 Ingleside Ave.

MEDICAL CERTIFICATION

18. **CAUSE OF DEATH** (Enter only one cause per line for (a), (b), and (c).)
PART I. DEATH WAS CAUSED BY:
IMMEDIATE CAUSE (a): Metastatic Ca
185X
Conditions, if any, which gave rise to immediate cause (a), stating the underlying cause last.
DUE TO, OR AS A CONSEQUENCE OF (b): Prostate Ca
DUE TO, OR AS A CONSEQUENCE OF (c):
APPROXIMATE INTERVAL BETWEEN ONSET AND DEATH

PART 2. OTHER SIGNIFICANT CONDITIONS CONTRIBUTING TO DEATH BUT NOT RELATED TO THE TERMINAL DISEASE OR CONDITION GIVEN IN PART 1(a).

19a. DATE OF OPERATION	19b. CONDITION FOR WHICH OPERATION WAS PERFORMED	20a. AUTOPSY?	20b. IF YES, WERE FINDINGS USED IN CERTIFYING CAUSES OF DEATH?
		YES [ ] NO [ ]	YES [ ] NO [ ]

21a. ACCIDENT WAS UNDERLYING [ ] OR CONTRIBUTING [ ] CAUSE OF DEATH (IF EITHER, NOTIFY MEDICAL EXAMINER)	21b. TIME OF INJURY HOUR A.M. P.M. MONTH DAY YEAR 19	21c. HOW INJURY OCCURRED (ENTER NATURE OF INJURY IN ITEM 18, PART 1 OR PART 2)
21d. INJURY OCCURRED WHILE AT WORK [ ] NOT WHILE AT WORK [ ]	21e. PLACE OF INJURY (AT HOME, STREET, FACTORY, OFFICE, FARM, ETC.)	21f. LOCATION STREET / CITY OR TOWN / COUNTY / STATE

22a. I certify that (I) this hospital attended the deceased from 12-20, 19 77, to 1-9, 19 78, that (I) (we) last saw the deceased alive on 1-9, 19 78, and that in my (our) opinion death occurred on the date and hour and from the causes stated above. (I) (we) (did) did not view the body after death.

22b. SIGNATURE	DEGREE	22c. DATE SIGNED
Gino Di Vittorio	ATTENDING PHYSICIAN [ ] MEDICAL DIRECTOR [ ] STAFF PHYSICIAN [X]	1-9-78

22d. PHYSICIAN'S NAME (TYPE OR PRINT)	22e. ADDRESS
GINO DI VITTORIO	Sinai Hospital

23a. BURIAL, CREMATION, REMOVAL (SPECIFY)	23b. DATE	23c. NAME OF CEMETERY OR CREMATORY	23d. LOCATION CITY OR TOWN / COUNTY / STATE
Burial	1/12/78	New Cathedral Cemetery	Baltimore, Maryland

24. FUNERAL DIRECTOR NAME / ADDRESS	25a. DATE REC'D. BY REGISTRAR	25b. REGISTRAR'S SIGNATURE
Witzke Catonsville Funeral Home, 1630 Edmondson Avenue, Baltimore, Md. 21228	JAN 11 1978	Audrey McCready

IMPORTANT: If item 21 is marked or item 18 shows any injury, or other traumatic event, the medical examiner must be notified at once.

TO FUNERAL DIRECTOR: After this certificate has been signed by the attending physician and completely filled in by the funeral director, page 3 should be detached for use as the burial-transit permit. Then please remove carbon papers. Pages 1 and 2 should be filed within 72 hours after death with the State Dept. of Health and Mental Hygiene prior to burial, cremation, or removal.

TO HOSPITAL OR ATTENDING PHYSICIAN: The law requires that the death certificate be executed within 24 hours after death. Page 4 may be retained by the hospital or attending physician.

BP_____

DHMH - 16 50M 1/76
(VR A 15 (4))

STATE OF MARYLAND
DEPARTMENT OF HEALTH AND MENTAL HYGIENE
CERTIFICATE OF DEATH

78 01774
REG. NO.

1 - FOR STATE REGISTRAR

1. DECEASED NAME (TYPE OR PRINT) FIRST: JOSEPH MIDDLE: SAMUEL LAST: TERESI				2a. DATE OF DEATH MONTH DAY YEAR: 1 26 78	2b. HOUR: 7.05 AM
3. SEX: Male	4. RACE: White	5. DATE OF BIRTH MONTH DAY YEAR: 10/29/1913	6. AGE (IN YEARS LAST BIRTHDAY): 64 YRS.	IF UNDER 1 YEAR: MONTHS / DAYS	IF UNDER 24 HRS: HOURS / MIN
7a. BIRTHPLACE (STATE OR FOREIGN COUNTRY): Maryland	7b. CITIZEN OF WHAT COUNTRY?: U.S.A.	8. MARRIED [X] NEVER MARRIED [ ] WIDOWED [ ] DIVORCED [ ]	9. BALTIMORE CITY OR COUNTY OF DEATH: Baltimore City MD.		
10. CITY OR TOWN OF DEATH: Baltimore	11. NAME OF HOSPITAL, NURSING HOME OR OTHER INSTITUTION (IF NOT IN SUCH FACILITY, GIVE STREET ADDRESS): Baltimore City Hospitals		12a. USUAL OCCUPATION (TYPE OF WORK FOR MOST OF WORKING LIFE): Cook	12b. KIND OF BUSINESS OR INDUSTRY: Restaurant	

USUAL RESIDENCE (IF NURSING HOME OR OTHER INSTITUTION, GIVE RESIDENCE BEFORE ADMISSION)

13a. STATE	13b. COUNTY	13c. CITY OR TOWN	13d. INSIDE CITY LIMITS?	13e. STREET ADDRESS
Maryland	Balto.	Dundalk	YES [ ] NO [X]	8118 Dundalk Ave. 21222

14. FATHER'S NAME	15. MOTHER'S MAIDEN NAME
FIRST: Mario MIDDLE: LAST: Teresi	FIRST: Mary MIDDLE: LAST: Unknown

16a. WAS DECEASED EVER IN U.S. ARMED FORCES? (YES, NO OR UNKNOWN)	(IF YES, GIVE WAR OR DATES)	16b. SOCIAL SECURITY NO.	17. INFORMANT ADDRESS
No		213.16.3975	Frances Teresi-Wife-As in 13e

MEDICAL CERTIFICATION

18. CAUSE OF DEATH (Enter only one cause per line for (a), (b), and (c).)
PART I. DEATH WAS CAUSED BY:
IMMEDIATE CAUSE (a): Asystole
1990
Conditions, if any, which gave rise to immediate cause (a), stating the underlying cause last.
DUE TO, OR AS A CONSEQUENCE OF (b): Metastatic Cancer
DUE TO, OR AS A CONSEQUENCE OF (c):
APPROXIMATE INTERVAL BETWEEN ONSET AND DEATH

PART 2. OTHER SIGNIFICANT CONDITIONS CONTRIBUTING TO DEATH BUT NOT RELATED TO THE TERMINAL DISEASE OR CONDITION GIVEN IN PART 1(a)

19a. DATE OF OPERATION	19b. CONDITION FOR WHICH OPERATION WAS PERFORMED	20a. AUTOPSY?	20b. IF YES, WERE FINDINGS USED IN CERTIFYING CAUSES OF DEATH?
		YES [ ] NO [X]	YES [ ] NO [ ]

21a. ACCIDENT WAS UNDERLYING [ ] OR CONTRIBUTING [ ] CAUSE OF DEATH (IF EITHER, NOTIFY MEDICAL EXAMINER)	21b. TIME OF INJURY HOUR A.M. P.M. MONTH DAY YEAR 19	21c. HOW INJURY OCCURRED (ENTER NATURE OF INJURY IN ITEM 18, PART 1 OR PART 2)
21d. INJURY OCCURRED WHILE AT WORK [ ] NOT WHILE AT WORK [ ]	21e. PLACE OF INJURY (AT HOME, STREET, FACTORY, OFFICE, FARM, ETC.)	21f. LOCATION STREET / CITY OR TOWN / COUNTY / STATE

22a. I certify that (I) (this hospital) attended the deceased from Jan 25, 19 78, to Jan 26, 19 78, that (I) (we) last saw the deceased alive on Jan 26, 19 78, and that in (my) (our) opinion death occurred on the date and hour and from the causes stated above. (I) (we) (did) (did not) view the body after death.

22b. SIGNATURE	DEGREE	22c. DATE SIGNED
[signature]	ATTENDING PHYSICIAN [ ] MEDICAL DIRECTOR [ ] STAFF PHYSICIAN [X]	1-26-78

22d. PHYSICIAN'S NAME (TYPE OR PRINT)	22e. ADDRESS
S. LASKIN MD	6000 E Park Ave

23a. BURIAL, CREMATION, REMOVAL (SPECIFY)	23b. DATE	23c. NAME OF CEMETERY OR CREMATORY	23d. LOCATION CITY OR TOWN / COUNTY / STATE
Burial	1/30/78	Sacred Heart of Jesus	Balto / Md.

24. FUNERAL DIRECTOR NAME / ADDRESS	25a. DATE REC'D. BY REGISTRAR	25b. REGISTRAR'S SIGNATURE
Walter Brooks Bradley Inc Dundalk Md	JAN 30 1978	[signature]

DIVISION OF VITAL RECORDS, 201 W. PRESTON ST., BALTIMORE, MARYLAND 21201

TO HOSPITAL OR ATTENDING PHYSICIAN: The law requires that the death certificate be executed within 24 hours after death. Page 4 may be retained by the hospital or attending physician.

TO FUNERAL DIRECTOR: After this certificate has been signed by the attending physician and completely filled in by the funeral director, page 3 should be detached for use as the burial-transit permit. Then please remove carbon papers. Pages 1 and 2 should be filed within 72 hours after death with the State Dept. of Health and Mental Hygiene prior to burial, cremation, or removal.

IMPORTANT: If Item 21 is marked or Item 18 shows any injury, or other traumatic event, the medical examiner must be notified at once.

BP

DHMH - 16 50M 1/76
(VR A 15 (4))

STATE OF MARYLAND
DEPARTMENT OF HEALTH AND MENTAL HYGIENE
CERTIFICATE OF DEATH

1 - FOR STATE REGISTRAR

REG. NO. 78 01775

DIVISION OF VITAL RECORDS, 301 W. PRESTON ST., BALTIMORE, MARYLAND 21201

TO HOSPITAL OR ATTENDING PHYSICIAN: The law requires that the death certificate be executed within 24 hours after death. Page 4 may be retained by the hospital or attending physician.

TO FUNERAL DIRECTOR: After this certificate has been signed by the attending physician and completely filled in by the funeral director, page 3 should be detached for use as the burial-transit permit. Then please remove carbon papers. Pages 1 and 2 should be filed within 72 hours after death with the State Dept. of Health and Mental Hygiene prior to burial, cremation, or removal.

IMPORTANT: If item 21 is marked or item 18 shows any injury, or other traumatic event, the medical examiner must be notified at once.

1. DECEASED NAME (TYPE OR PRINT): FIRST ETHEL MIDDLE LAST TERRY
2a. DATE OF DEATH: MONTH DAY YEAR 1-25-78
2b. HOUR: M
3. SEX: FEMALE
4. RACE: NEGROID
5. DATE OF BIRTH: MONTH DAY YEAR 3-23-1897
6. AGE (IN YEARS LAST BIRTHDAY): 80 YRS. IF UNDER 1 YEAR: MONTHS DAYS; IF UNDER 24 HRS: HOURS MIN.
7a. BIRTHPLACE (STATE OR FOREIGN COUNTRY)
7b. CITIZEN OF WHAT COUNTRY? U.S.A
8. MARRIED ☐ NEVER MARRIED ☐ WIDOWED ☒ DIVORCED ☐
9. BALTIMORE CITY OR COUNTY OF DEATH: CITY MD.
10. CITY OR TOWN OF DEATH: BALTO
11. NAME OF HOSPITAL, NURSING HOME OR OTHER INSTITUTION (IF NOT IN SUCH FACILITY, GIVE STREET ADDRESS): 5110 BELLEVILLE AVE.
12a. USUAL OCCUPATION (TYPE OF WORK FOR MOST OF WORKING LIFE)
12b. KIND OF BUSINESS OR INDUSTRY

USUAL RESIDENCE (IF NURSING HOME OR OTHER INSTITUTION, GIVE RESIDENCE BEFORE ADMISSION)
13a. STATE: Md.
13b. COUNTY
13c. CITY OR TOWN: BALTO.
13d. INSIDE CITY LIMITS? YES ☒ NO ☐
13e. STREET ADDRESS: 5110 Belleville Ave.

14. FATHER'S NAME: FIRST John MIDDLE LAST Fry
15. MOTHER'S MAIDEN NAME: FIRST ELLEN MIDDLE LAST
16a. WAS DECEASED EVER IN U.S. ARMED FORCES? (YES, NO OR UNKNOWN)
16b. (IF YES, GIVE WAR OR DATES)
16b. SOCIAL SECURITY NO.
17. INFORMANT ADDRESS: John Terry 6007 Barston Rd.

MEDICAL CERTIFICATION

18. CAUSE OF DEATH (Enter only one cause per line for (a), (b), and (c).)
PART I. DEATH WAS CAUSED BY:
IMMEDIATE CAUSE (a): Atherosclerotic Cardiovascular and — APPROXIMATE INTERVAL BETWEEN ONSET AND DEATH: 10 Yrs
DUE TO, OR AS A CONSEQUENCE OF (b): Cerebrovascular disease — 10 Years
DUE TO, OR AS A CONSEQUENCE OF (c): Hypertension — 10 Years
Conditions, if any, which gave rise to immediate cause (a), stating the underlying cause last.
4122

PART 2. OTHER SIGNIFICANT CONDITIONS CONTRIBUTING TO DEATH BUT NOT RELATED TO THE TERMINAL DISEASE OR CONDITION GIVEN IN PART 1(a)
Organic Brain Syndrome

19a. DATE OF OPERATION
19b. CONDITION FOR WHICH OPERATION WAS PERFORMED
20a. AUTOPSY? YES ☐ NO ☐
20b. IF YES, WERE FINDINGS USED IN CERTIFYING CAUSES OF DEATH? YES ☐ NO ☐
21a. ACCIDENT WAS UNDERLYING ☐ OR CONTRIBUTING ☐ CAUSE OF DEATH (IF EITHER, NOTIFY MEDICAL EXAMINER)
21b. TIME OF INJURY HOUR A.M. P.M. MONTH DAY YEAR 19
21c. HOW INJURY OCCURRED (ENTER NATURE OF INJURY IN ITEM 18, PART 1 OR PART 2)
21d. INJURY OCCURRED WHILE AT WORK ☐ NOT WHILE AT WORK ☐
21e. PLACE OF INJURY (AT HOME, STREET, FACTORY, OFFICE, FARM, ETC.)
21f. LOCATION STREET CITY OR TOWN COUNTY STATE

22a. I certify that (I) (this hospital) attended the deceased from 12-13- 19 77, to 1-25- 19 78, that (I) (we) last saw the deceased alive on 1-19- 19 78, and that in (my) (our) opinion death occurred on the date and hour and from the causes stated above. (I) (we) (did) (did not) view the body after death.
22b. SIGNATURE: B. A. Cochran DEGREE: ATTENDING PHYSICIAN ☒ MEDICAL DIRECTOR ☐ STAFF PHYSICIAN ☐
22c. DATE SIGNED: 1/25/78
22d. PHYSICIAN'S NAME (TYPE OR PRINT): B. A. Cochran M.D.
22e. ADDRESS

23a. BURIAL, CREMATION, REMOVAL (SPECIFY): Burial
23b. DATE: 1/30/78
23c. NAME OF CEMETERY OR CREMATORY: Balto. Nat'l. Cem.
23d. LOCATION CITY OR TOWN: Balto. COUNTY: Md. STATE

24. FUNERAL DIRECTOR NAME: Vernon Bailey F.H. ADDRESS: 1348 Calhoun St.
25a. DATE REC'D. BY REGISTRAR: JAN 29 1978
25b. REGISTRAR'S SIGNATURE: Kathy McCready

BP

DHMH - 16 25M
(VR A 15 (4)) 9/74

MM

Items 5 and 6 g516 2/1/

STATE OF MARYLAND
DEPARTMENT OF HEALTH AND MENTAL HYGIENE
CERTIFICATE OF DEATH

78 01776
REG. NO.

1 - FOR STATE REGISTRAR

1. DECEASED NAME (TYPE OR PRINT) FIRST	MIDDLE	LAST	2a. DATE OF DEATH MONTH DAY YEAR	2b. HOUR
GOLDIE	I	THIEM	JANUARY 20, 1978	8:30A M

3. SEX	4. RACE	5. DATE OF BIRTH MONTH DAY YEAR	6. AGE (IN YEARS LAST BIRTHDAY)	IF UNDER 1 YEAR MONTHS / DAYS	IF UNDER 24 HRS HOURS / MIN
Female	White	9 13 ~~1913~~ 1919	~~64~~ 58 years YRS.		

7a. BIRTHPLACE (STATE OR FOREIGN COUNTRY)	7b. CITIZEN OF WHAT COUNTRY?	8. MARRIED XX / NEVER MARRIED / WIDOWED / DIVORCED	9. BALTIMORE CITY OR COUNTY OF DEATH
Pennsylvania	U.S.A.		BALTIMORE CITY MD.

10. CITY OR TOWN OF DEATH	11. NAME OF HOSPITAL, NURSING HOME OR OTHER INSTITUTION (IF NOT IN SUCH FACILITY, GIVE STREET ADDRESS)	12a. USUAL OCCUPATION (TYPE OF WORK FOR MOST OF WORKING LIFE)	12b. KIND OF BUSINESS OR INDUSTRY
BALTIMORE	St. Agnes Hosptial	Housewife	

USUAL RESIDENCE (IF NURSING HOME OR OTHER INSTITUTION, GIVE RESIDENCE BEFORE ADMISSION)

13a. STATE	13b. COUNTY	13c. CITY OR TOWN	13d. INSIDE CITY LIMITS?	13e. STREET ADDRESS
MD.	Baltimore	Halethorpe	YES / NO XX	1514 Woodside Avenue 21227

14. FATHER'S NAME FIRST	MIDDLE	LAST	15. MOTHER'S MAIDEN NAME FIRST	MIDDLE	LAST
Louis		Geczy	Julia		Magyar

16a. WAS DECEASED EVER IN U.S. ARMED FORCES? (YES, NO OR UNKNOWN)	(IF YES, GIVE WAR OR DATES)	16b. SOCIAL SECURITY NO.	17. INFORMANT	ADDRESS
NO		198-10-7502	Edward F. Thiem,	1514 Woodside Ave. 21227

MEDICAL CERTIFICATION

18. CAUSE OF DEATH (Enter only one cause per line for (a), (b), and (c).)
PART 1. DEATH WAS CAUSED BY:
IMMEDIATE CAUSE (a) METASTATIC BRAIN TUMOR
191X
Conditions, if any, which gave rise to immediate cause (a), stating the underlying cause last
DUE TO, OR AS A CONSEQUENCE OF (b)
DUE TO, OR AS A CONSEQUENCE OF (c)
APPROXIMATE INTERVAL BETWEEN ONSET AND DEATH

PART 2. OTHER SIGNIFICANT CONDITIONS CONTRIBUTING TO DEATH BUT NOT RELATED TO THE TERMINAL DISEASE OR CONDITION GIVEN IN PART 1(a)

19a. DATE OF OPERATION	19b. CONDITION FOR WHICH OPERATION WAS PERFORMED	20a. AUTOPSY? YES / NO X	20b. IF YES, WERE FINDINGS USED IN CERTIFYING CAUSES OF DEATH? YES / NO

21a. ACCIDENT WAS UNDERLYING / CONTRIBUTING / CAUSE OF DEATH (IF EITHER, NOTIFY MEDICAL EXAMINER)	21b. TIME OF INJURY HOUR A.M. P.M. MONTH DAY YEAR 19	21c. HOW INJURY OCCURRED (ENTER NATURE OF INJURY IN ITEM 18, PART 1 OR PART 2)

21d. INJURY OCCURRED WHILE AT WORK / NOT WHILE AT WORK	21e. PLACE OF INJURY (AT HOME, STREET, FACTORY, OFFICE, FARM, ETC.)	21f. LOCATION STREET / CITY OR TOWN / COUNTY / STATE

22a. I certify that X (I) (this hospital) attended the deceased from JAN. 14, 19 78, to JAN. 20, 19 78, that X (we) last saw the deceased alive on JAN. 20 19 78, and that in (my) (our) opinion death occurred on the date and hour and from the causes stated above, X (we) (did) (did not) view the body after death.

22b. SIGNATURE	DEGREE	22c. DATE SIGNED
Baskaran	ATTENDING PHYSICIAN / MEDICAL DIRECTOR / STAFF PHYSICIAN	1-20-78

22d. PHYSICIAN'S NAME (TYPE OR PRINT)	22e. ADDRESS
SAMBANDAM BASKARAN	ST. AGNES HOSPITAL 900 S. CATON AV., BALTO., MD., 21229

23a. BURIAL, CREMATION, REMOVAL (SPECIFY)	23b. DATE	23c. NAME OF CEMETERY OR CREMATORY	23d. LOCATION CITY OR TOWN / COUNTY / STATE
Burial	1/24/78	Loudon Park Cemetery	Baltimore City, Md.

24. FUNERAL DIRECTOR NAME	ADDRESS	25a. DATE REC'D. BY REGISTRAR	25b. REGISTRAR'S SIGNATURE
Hubbard Funeral Home, Inc.	Balto., Md. 21229 4107 Wilkens Ave.	JAN 23 1978	

DIVISION OF VITAL RECORDS, 201 W. PRESTON ST., BALTIMORE, MARYLAND 21201

TO HOSPITAL OR ATTENDING PHYSICIAN: The law requires that the death certificate be executed within 24 hours after death. Page 4 may be retained by the hospital or attending physician.

TO FUNERAL DIRECTOR: After this certificate has been signed by the attending physician and completely filled in by the funeral director, page 1 should be detached for use as the burial-transit permit. Then please remove carbon papers. Pages 1 and 2 should be filed within 72 hours after death with the State Dept. of Health and Mental Hygiene prior to burial, cremation, or removal.

IMPORTANT: If Item 21 is marked or Item 18 shows any injury, or other traumatic event, the medical examiner must be notified at once.

BP

DHMH - 16 50M 7/77
(VR A 15 (4))

STATE OF MARYLAND
DEPARTMENT OF HEALTH AND MENTAL HYGIENE
CERTIFICATE OF DEATH

1 - FOR STATE REGISTRAR

78 01777
REG. NO.

DIVISION OF VITAL RECORDS, 201 W. PRESTON ST., BALTIMORE, MARYLAND 21201

TO HOSPITAL OR ATTENDING PHYSICIAN: The law requires that the death certificate be executed within 24 hours after death. Page 4 may be retained by the hospital or attending physician.

TO FUNERAL DIRECTOR: After this certificate has been signed by the attending physician and completely filled in by the funeral director, page 3 should be detached for use as the burial transit permit. Then please remove carbon paper pages. Page 1 and 2 should be filed within 72 hours after death with the State Dept. of Health and Mental Hygiene prior to burial, cremation, or removal.

IMPORTANT: If item 21 is marked or item 18 shows any injury, or other trauma, a medical examiner must be notified at once.

1. DECEASED NAME (TYPE OR PRINT) FIRST: CARDY	MIDDLE: Anna	LAST: THOMAS	2a. DATE OF DEATH MONTH: JANUARY	DAY: 10	YEAR: 1978
2b. HOUR: 12:15A					
3. SEX: Female	4. RACE: B	5. DATE OF BIRTH MONTH: 5 DAY: 19 YEAR: 93	6. AGE (IN YEARS LAST BIRTHDAY): 84 YRS.	IF UNDER 1 YEAR: MONTHS / DAYS	IF UNDER 24 HRS.: HOURS / MIN.
7a. BIRTHPLACE (STATE OR FOREIGN COUNTRY): Maryland	7b. CITIZEN OF WHAT COUNTRY?: USA	8. MARRIED ☐ NEVER MARRIED ☐ WIDOWED ☒ DIVORCED ☐	9. BALTIMORE CITY OR COUNTY OF DEATH: BALTIMORE CITY MD.		
10. CITY OR TOWN OF DEATH: Baltimore	11. NAME OF HOSPITAL, NURSING HOME OR OTHER INSTITUTION (IF NOT IN SUCH FACILITY, GIVE STREET ADDRESS): JOHNS HOPKINS HOSPITAL		12a. USUAL OCCUPATION (TYPE OF WORK FOR MOST OF WORKING LIFE): Housekeeper-Secon	12b. KIND OF BUSINESS OR INDUSTRY	
USUAL RESIDENCE (IF NURSING HOME OR OTHER INSTITUTION, GIVE RESIDENCE BEFORE ADMISSION) 13a. STATE: Md.	13b. COUNTY	13c. CITY OR TOWN: Baltimore	13d. INSIDE CITY LIMITS? YES ☒ NO ☐	13e. STREET ADDRESS: 1006 Payson Street	
14. FATHER'S NAME FIRST: Edward MIDDLE	LAST: Mapp	15. MOTHER'S MAIDEN NAME FIRST: Leach	MIDDLE: Jane	LAST: DeShield	
16a. WAS DECEASED EVER IN U.S. ARMED FORCES? (YES, NO OR UNKNOWN): no (IF YES, GIVE WAR OR DATES)	16b. SOCIAL SECURITY NO.: 212-36-1141	17. INFORMANT ADDRESS: Mrs. Mary A. Jackson-2821 Parkwood Ave.			

MEDICAL CERTIFICATION

18. CAUSE OF DEATH (Enter only one cause per line for (a), (b), and (c).)
PART I. DEATH WAS CAUSED BY:

		APPROXIMATE INTERVAL BETWEEN ONSET AND DEATH
IMMEDIATE CAUSE (a)	Cardiopulmonary arrest	1 min
DUE TO, OR AS A CONSEQUENCE OF (b)	Sepsis	2 months
DUE TO, OR AS A CONSEQUENCE OF (c)	Squamous Cell Ca.	4 years

Conditions, if any, which gave rise to immediate cause (a), stating the underlying cause last

PART 2. OTHER SIGNIFICANT CONDITIONS CONTRIBUTING TO DEATH BUT NOT RELATED TO THE TERMINAL DISEASE OR CONDITION GIVEN IN PART 1(a): None

19a. DATE OF OPERATION: —	19b. CONDITION FOR WHICH OPERATION WAS PERFORMED: —	20a. AUTOPSY? YES ☐ NO ☒	20b. IF YES, WERE FINDINGS USED IN CERTIFYING CAUSES OF DEATH? YES ☐ — NO ☐
21a. ACCIDENT WAS UNDERLYING ☐ OR CONTRIBUTING ☐ CAUSE OF DEATH (IF EITHER, NOTIFY MEDICAL EXAMINER)	21b. TIME OF INJURY HOUR A.M. P.M. MONTH DAY YEAR 19	21c. HOW INJURY OCCURRED (ENTER NATURE OF INJURY IN ITEM 18, PART 1 OR PART 2): —	
21d. INJURY OCCURRED WHILE AT WORK ☐ NOT WHILE AT WORK ☐	21e. PLACE OF INJURY (AT HOME, STREET, FACTORY, OFFICE, FARM, ETC.): —	21f. LOCATION STREET: — CITY OR TOWN: — COUNTY: — STATE: —	

22a. I certify that (I) (this hospital) attended the deceased from 1/20 19 7[illegible] to 1/[illegible] 19 78, that (I) (we) last saw the deceased alive on 1/9 1978, and that in (my) (our) opinion death occurred on the date and hour and from the causes stated above, (I) (we) (did) (did not) view the body after death.

22b. SIGNATURE: [signature] MD DEGREE: ATTENDING PHYSICIAN ☐ MEDICAL DIRECTOR ☐ STAFF PHYSICIAN ☒

22c. DATE SIGNED: 1/11/78

22d. PHYSICIAN'S NAME (TYPE OR PRINT)

22e. ADDRESS

23a. BURIAL, CREMATION, REMOVAL (SPECIFY): Burial	23b. DATE: 1-14-78	23c. NAME OF CEMETERY OR CREMATORY: Mt. Calvary Cem.	23d. LOCATION CITY OR TOWN: Glen Burnie COUNTY: Md. STATE:	
24. FUNERAL DIRECTOR NAME: Herbert E. Nutter ADDRESS: 3035 W. North Ave.		25a. DATE REC'D. BY REGISTRAR: JAN 13 1978	25b. REGISTRAR'S SIGNATURE: [signature]	

DHMH - 16 50M 7/77 (VR A 15 (4))

STATE OF MARYLAND
DEPARTMENT OF HEALTH AND MENTAL HYGIENE
CERTIFICATE OF DEATH

78 01778
REG. NO.

1 - FOR STATE REGISTRAR

1. DECEASED NAME (TYPE OR PRINT) FIRST MIDDLE LAST: David D, Thomas Jr.

2a. DATE OF DEATH MONTH DAY YEAR: January 6, 1978

2b. HOUR: 4:00 M

3. SEX: Male

4. RACE: White

5. DATE OF BIRTH MONTH DAY YEAR: 9-20-1902

6. AGE (IN YEARS LAST BIRTHDAY): 75 YRS.
IF UNDER 1 YEAR MONTHS DAYS
IF UNDER 24 HRS HOURS MIN

7a. BIRTHPLACE (STATE OR FOREIGN COUNTRY): Maryland

7b. CITIZEN OF WHAT COUNTRY?: U.S.A.

8. MARRIED [X] NEVER MARRIED [ ] WIDOWED [ ] DIVORCED [ ]

9. BALTIMORE CITY OR COUNTY OF DEATH: Baltimore City MD.

10. CITY OR TOWN OF DEATH: Baltimore

11. NAME OF HOSPITAL, NURSING HOME OR OTHER INSTITUTION (IF NOT IN SUCH FACILITY, GIVE STREET ADDRESS): 6 Upland Rd

12a. USUAL OCCUPATION (TYPE OF WORK FOR MOST OF WORKING LIFE): Business Owner

12b. KIND OF BUSINESS OR INDUSTRY: Furniture

USUAL RESIDENCE (IF NURSING HOME OR OTHER INSTITUTION, GIVE RESIDENCE BEFORE ADMISSION)

13a. STATE: Maryland

13b. COUNTY: ---------

13c. CITY OR TOWN: Baltimore

13d. INSIDE CITY LIMITS? YES [X] NO [ ]

13e. STREET ADDRESS: 6 Upland Rd. Apt. 5L

14. FATHER'S NAME FIRST MIDDLE LAST: David D. Thomas

15. MOTHER'S MAIDEN NAME FIRST MIDDLE LAST: Mary Elizabeth Williams

16a. WAS DECEASED EVER IN U.S. ARMED FORCES? (YES, NO OR UNKNOWN): NO
(IF YES, GIVE WAR OR DATES)

16b. SOCIAL SECURITY NO.: 215-07-0976

17. INFORMANT ADDRESS: D.D.Thomas III 228E. Padonia Rd, 21093

MEDICAL CERTIFICATION

18. CAUSE OF DEATH (Enter only one cause per line for (a), (b), and (c).)
PART I. DEATH WAS CAUSED BY

IMMEDIATE CAUSE (a): Acute Cardiac Arrest — APPROXIMATE INTERVAL BETWEEN ONSET AND DEATH

4124

DUE TO, OR AS A CONSEQUENCE OF (b): Arteriosclerotic C-V Disease

Conditions, if any, which gave rise to immediate cause (a), stating the underlying cause last.

DUE TO, OR AS A CONSEQUENCE OF (c):

PART 2. OTHER SIGNIFICANT CONDITIONS CONTRIBUTING TO DEATH BUT NOT RELATED TO THE TERMINAL DISEASE OR CONDITION GIVEN IN PART 1(a).

19a. DATE OF OPERATION

19b. CONDITION FOR WHICH OPERATION WAS PERFORMED

20a. AUTOPSY? YES [ ] NO [ ]

20b. IF YES, WERE FINDINGS USED IN CERTIFYING CAUSES OF DEATH? YES [ ] NO [ ]

21a. ACCIDENT WAS UNDERLYING [ ] OR CONTRIBUTING [ ] CAUSE OF DEATH (IF EITHER, NOTIFY MEDICAL EXAMINER)

21b. TIME OF INJURY HOUR A.M. P.M. MONTH DAY YEAR 19

21c. HOW INJURY OCCURRED (ENTER NATURE OF INJURY IN ITEM 18, PART 1 OR PART 2)

21d. INJURY OCCURRED WHILE AT WORK [ ] NOT WHILE AT WORK [ ]

21e. PLACE OF INJURY (AT HOME, STREET, FACTORY, OFFICE, FARM, ETC.)

21f. LOCATION STREET CITY OR TOWN COUNTY STATE

22a. I certify that (I) (this hospital) attended the deceased from March 28, 19 77, to 6 January, 19 78, that (I) (we) last saw the deceased alive on 6 January, 19 78, and that in (my) (our) opinion death occurred on the date and hour and from the causes stated above. (I) (we) did) (did not) view the body after death.

22b. SIGNATURE: W. Helfrich DEGREE: MD ATTENDING PHYSICIAN [X] MEDICAL DIRECTOR [ ] STAFF PHYSICIAN [ ]

22c. DATE SIGNED: 9 January 78

22d. PHYSICIAN'S NAME (TYPE OR PRINT): William Helfrich

22e. ADDRESS: 5006 Roland Ave 21210

23a. BURIAL, CREMATION, REMOVAL (SPECIFY): Burial

23b. DATE: 1-9-78

23c. NAME OF CEMETERY OR CREMATORY: Druid Ridge Cem.

23d. LOCATION CITY OR TOWN COUNTY STATE: Pikesville Balto. Md.

24. FUNERAL DIRECTOR NAME ADDRESS: Mitchell-Wiedefeld Home 6500 York Rd. 21212

25a. DATE REC'D. BY REGISTRAR: JAN 12 1978

25b. REGISTRAR'S SIGNATURE: [signature]

DIVISION OF VITAL RECORDS, 201 W. PRESTON ST., BALTIMORE, MARYLAND 21201

TO HOSPITAL OR ATTENDING PHYSICIAN: The law requires that the death certificate be executed within 24 hours after death. Page 4 may be retained by the hospital or attending physician.

TO FUNERAL DIRECTOR: After this certificate has been signed by the attending physician and completely filled in by the funeral director, page 3 should be detached for use as the burial-transit permit. Then please remove carbon papers. Pages 1 and 2 should be filed within 72 hours after death with the State Dept. of Health and Mental Hygiene prior to burial, cremation, or removal.

IMPORTANT: If item 21 is marked or item 18 shows any injury, or other traumatic event, the medical examiner must be notified at once.

BP

DHMH - 16 50M 1/76
(VR A 15 (4))

STATE OF MARYLAND
DEPARTMENT OF HEALTH AND MENTAL HYGIENE
MEDICAL EXAMINER'S CERTIFICATE OF DEATH

78 01779
REG. NO.

1 - FOR STATE REGISTRAR

DIVISION OF VITAL RECORDS, 301 W. PRESTON ST., BALTIMORE, MD. 21201

TO MEDICAL EXAMINER: THIS CERTIFICATE SHOULD BE EXECUTED WITHIN 24 HOURS AFTER DEATH. IF ANY DELAY IS NECESSARY, PLEASE EXECUTE THE CERTIFICATE, WRITING THE WORD "PENDING" IN PENCIL IN ITEM 18. GIVE PAGES 1, 2, AND 3 TO THE FUNERAL DIRECTOR. PAGE 4 SHOULD BE FORWARDED TO THE CHIEF MEDICAL EXAMINER ALONG WITH FORM PM 3. RETAIN PAGE 5 FOR YOUR FILES.
TO FUNERAL DIRECTOR: PAGE 3 SHOULD BE USED AS A BURIAL-TRANSIT PERMIT. PAGES 1 AND 2 SHOULD BE FILED, WITHIN 72 HOURS AFTER DEATH, WITH THE STATE DEPARTMENT OF HEALTH AND MENTAL HYGIENE, DIVISION OF VITAL RECORDS, 301 W. PRESTON STREET, BALTIMORE, MARYLAND, 21201 PRIOR TO BURIAL, CREMATION, OR REMOVAL.

1. DECEASED NAME (TYPE OR PRINT) FIRST	MIDDLE	LAST
GEORGE	R	THOMAS

2a. DATE OF DEATH KNOWN [X] ESTIMATED [ ] MONTH	DAY	YEAR	2b. HOUR
1	9	19 78	M

3. SEX	4. RACE	5. DATE OF BIRTH MONTH	DAY	YEAR	6. AGE (IN YEARS LAST BIRTHDAY)	IF UNDER 1 YR. MONTHS	DAYS	IF UNDER 24 HRS. HOURS	MIN.
Male	White	10	30	99	78 YRS.				

2c. DATE PRONOUNCED DEAD MONTH	DAY	YEAR	2d. HOUR
1	9	19 78	5:08 A M

7a. BIRTHPLACE (STATE OR FOREIGN COUNTRY)	7b. CITIZEN OF WHAT COUNTRY?	8. MARRIED [X] NEVER MARRIED [ ] WIDOWED [ ] DIVORCED [ ]	9. BALTIMORE CITY OR COUNTY OF DEATH
Maryland	U.S.A.		Baltimore City MD.

10. CITY OR TOWN OF DEATH	11. NAME OF HOSPITAL, NURSING HOME, OR OTHER INSTITUTION (IF NOT IN SUCH FACILITY, GIVE STREET ADDRESS)	12a. USUAL OCCUPATION (TYPE OF WORK FOR MOST OF WORKING LIFE)	12b. KIND OF BUSINESS OR INDUSTRY
Baltimore City	St. Agnes Hospital	Funeral Director	Ret.

USUAL RESIDENCE (IF IN NURSING HOME OR OTHER INSTITUTION, GIVE RESIDENCE BEFORE ADMISSION)

13a. STATE	13b. COUNTY	13c. CITY OR TOWN	13d. INSIDE CITY LIMITS?	13e. STREET ADDRESS
Md.	Baltimore	Arbutus	YES [ ] NO [X]	4204 Leeds Ave.

14. FATHER'S NAME FIRST	MIDDLE	LAST	15. MOTHER'S MAIDEN NAME FIRST	MIDDLE	LAST
William	G.	Thomas	Sevilla		Bell

16a. WAS DECEASED EVER IN U.S. ARMED FORCES? (YES, NO, OR UNKNOWN)	(IF YES, GIVE WAR OR DATES)	16b. SOCIAL SECURITY NO.	17. INFORMANT	ADDRESS
yes	WWI		Helen Thomas	4202 Leels Ave.

MEDICAL CERTIFICATION

18. CAUSE OF DEATH (Enter only one couse per line for (a), (b), and (c).)
PART I DEATH WAS CAUSED BY:

		APPROXIMATE INTERVAL BETWEEN ONSET AND DEATH
IMMEDIATE CAUSE (a)	Hypertensive Arteriosclerotic Cardiovascular	Disease
Conditions, if any, which gave rise to immediate couse (a) stating the underlying couse last. — DUE TO, OR AS A CONSEQUENCE OF (b)		
DUE TO, OR AS A CONSEQUENCE OF (c)		

4122

PART 2 OTHER SIGNIFICANT CONDITIONS CONTRIBUTING TO DEATH BUT NOT RELATED TO THE TERMINAL DISEASE OR CONDITION GIVEN IN PART I (a).

19a. DATE OF OPERATION	19b. CONDITION FOR WHICH OPERATION WAS PERFORMED?	20. AUTOPSY?
		YES [ ] NO [X]

21a. EXTERNAL CAUSE WAS UNDERLYING [ ] OR CONTRIBUTING [ ] CAUSE OF DEATH	21b. TIME OF INJURY HOUR A.M. P.M. MONTH DAY YEAR 19	21c. HOW INJURY OCCURRED (ENTER NATURE OF INJURY IN ITEM 18 PART 1 OR PART 2)
21d. INJURY OCCURRED WHILE AT WORK [ ] NOT WHILE AT WORK [ ]	21e. PLACE OF INJURY (AT HOME, STREET, FACTORY, FARM, ETC.)	21f. LOCATION STREET / CITY OR TOWN / COUNTY / STATE

22a. I certify that I took charge of the remains described above, held on Autopsy [ ], Inspection [XX], Inquiry [ ], and in my opinion death resulted from: Natural causes [X], Accident [ ], Suicide [ ], Homicide [ ], Undetermined manner [ ],

ACTUAL SIGNATURE _____ TITLE (SPECIFY) M.D. Assistant MEDICAL EXAMINER DATE SIGNED 1/9/78

EXAMINER'S NAME (TYPE OR PRINT) Ann M. Dixon, M. D. ADDRESS 111 Penn St. Balto., Md.

23a. BURIAL, CREMATION, REMOVAL (SPECIFY)	23b. DATE	23c. NAME OF CEMETERY OR CREMATORY	23d. LOCATION CITY OR TOWN / COUNTY / STATE
Entombment	1-12-78	Loudon Park Maus.	Baltimore Balto. Md.

24. FUNERAL DIRECTOR NAME	ADDRESS	25a. DATE REC'D. BY REGISTRAR	25b. REGISTRAR'S SIGNATURE
Ambrose Funeral Home	1328 Sulphur Sp. Rd.	JAN 11 1978	Kirtley McCready

BP_____

DHMH - 17
(VR A15 ME (5))
30M 7/73

10-30-99 70

Maryland U.S.A.

Funeral Director Ret.

Md. Baltimore Arbutus x 4204 Leeds Ave.

William G. Thomas Seville Bell

yes WI Kelen Thomas 4202 Leels Ave.

Entombment 1-12-78 Loudon Park Mus. Baltimore Balto. Md.

Ambrose Funeral Home 1328 Sulphur So. Md.

DIVISION OF VITAL RECORDS, 201 W. PRESTON ST., BALTIMORE, MARYLAND 21201

1 - FOR STATE REGISTRAR

STATE OF MARYLAND
DEPARTMENT OF HEALTH AND MENTAL HYGIENE
CERTIFICATE OF DEATH

78 01780
REG. NO.

1. DECEASED NAME (TYPE OR PRINT) FIRST	MIDDLE	LAST	2a: DATE OF DEATH MONTH DAY YEAR	2b. HOUR
HELEN	MARGARET	THOMAS	JANUARY 31, 1978	8:55AM

3. SEX	4. RACE	5. DATE OF BIRTH MONTH DAY YEAR	6. AGE (IN YEARS LAST BIRTHDAY)	IF UNDER 1 YEAR MONTHS / DAYS	IF UNDER 24 HRS. HOURS / MIN
FEMALE	WHITE	NOV. 2, 1894	83 YRS.		

7a. BIRTHPLACE (STATE OR FOREIGN COUNTRY)	7b. CITIZEN OF WHAT COUNTRY?	8 MARRIED ☐ NEVER MARRIED ☐ WIDOWED ☒ DIVORCED ☐	9. BALTIMORE CITY OR COUNTY OF DEATH
BALTIMORE, MD.	U.S.A.		BALTIMORE CITY MD.

10. CITY OR TOWN OF DEATH	11. NAME OF HOSPITAL, NURSING HOME OR OTHER INSTITUTION (IF NOT IN SUCH FACILITY, GIVE STREET ADDRESS)	12a. USUAL OCCUPATION (TYPE OF WORK FOR MOST OF WORKING LIFE)	12b. KIND OF BUSINESS OR INDUSTRY
BALTIMORE, MD.	THE JOHNS HOPKINS HOSPITAL	HOUSE WORK	AT HOME

USUAL RESIDENCE (IF NURSING HOME OR OTHER INSTITUTION, GIVE RESIDENCE BEFORE ADMISSION)

13a. STATE	13b. COUNTY	13c. CITY OR TOWN	13d. INSIDE CITY LIMITS?	13e. STREET ADDRESS
MD.	BALTIMORE	BALTIMORE	YES ☒ NO ☐	3707 HUDSON ST. 21224

14. FATHER'S NAME FIRST	MIDDLE	LAST	15. MOTHER'S MAIDEN NAME FIRST	MIDDLE	LAST
JACOB	FLECKENSTEIN		MARY	KRELLER	

16a. WAS DECEASED EVER IN U.S. ARMED FORCES? (YES, NO OR UNKNOWN)	(IF YES, GIVE WAR OR DATES)	16b. SOCIAL SECURITY NO.	17. INFORMANT	ADDRESS
NO	-------	214-03-2427D	ROSE E. THOMAS	3707 HUDSON ST. BALTO., 21224, MD.

MEDICAL CERTIFICATION

18. **CAUSE OF DEATH** (Enter only one cause per line for (a), (b), and (c).)

PART I. DEATH WAS CAUSED BY:

IMMEDIATE CAUSE (a) cardiac arrest — APPROXIMATE INTERVAL BETWEEN ONSET AND DEATH: minutes

Conditions, if any, which gave rise to immediate cause (a), stating the underlying cause last.

DUE TO, OR AS A CONSEQUENCE OF (b) sepsis, hyperkalemia — one week

DUE TO, OR AS A CONSEQUENCE OF (c) renal failure — unknown

PART 2. OTHER SIGNIFICANT CONDITIONS CONTRIBUTING TO DEATH BUT NOT RELATED TO THE TERMINAL DISEASE OR CONDITION GIVEN IN PART 1(a): brain damage, probably anoxic; liver failure, GI hemorrhage

19a. DATE OF OPERATION	19b. CONDITION FOR WHICH OPERATION WAS PERFORMED	20a. AUTOPSY?	20b. IF YES, WERE FINDINGS USED IN CERTIFYING CAUSES OF DEATH?
		YES ☒ NO ☐	YES ☐ NO ☐

21a. ACCIDENT WAS UNDERLYING ☐ OR CONTRIBUTING ☐ CAUSE OF DEATH (IF EITHER, NOTIFY MEDICAL EXAMINER)	21b. TIME OF INJURY HOUR A.M. P.M. MONTH DAY YEAR 19	21c. HOW INJURY OCCURRED (ENTER NATURE OF INJURY IN ITEM 18, PART 1 OR PART 2)
21d. INJURY OCCURRED WHILE AT WORK ☐ NOT WHILE AT WORK ☐	21e. PLACE OF INJURY (AT HOME, STREET, FACTORY, OFFICE, FARM, ETC.)	21f. LOCATION STREET / CITY OR TOWN / COUNTY / STATE

22a. I certify that (I) (this hospital) attended the deceased from JAN 27, 19 78, to JAN 31, 19 78, that (I) (we) last saw the deceased alive on JAN 31, 19 78, and that in (my) (our) opinion death occurred on the date and hour and from the causes stated above. (I) (we) (did) (did not) view the body after death.

22b. SIGNATURE	DEGREE	22c. DATE SIGNED
Dean W. Varian	MD ATTENDING PHYSICIAN ☐ MEDICAL DIRECTOR ☐ House Officer STAFF PHYSICIAN ☐	1/31/78

22d. PHYSICIAN'S NAME (TYPE OR PRINT)	22e. ADDRESS
DEAN W. VARIAN	JOHNS HOPKINS HOSPITAL

23a. BURIAL, CREMATION, REMOVAL (SPECIFY)	23b. DATE	23c. NAME OF CEMETERY OR CREMATORY	23d. LOCATION CITY OR TOWN / COUNTY / STATE
BURIAL	2-4-78	SACRED HEART CEM.	7401 GERMAN HILL RD., BA. CO., MD

24. FUNERAL DIRECTOR NAME	ADDRESS	25. DATE REC'D. BY REGISTRAR	25. REGISTRAR'S SIGNATURE
Charles S. Zeiler & Son Inc.	901 S. CONKLING ST. BALTO., 21224, MD.	FEB 3 1978	

TO HOSPITAL OR ATTENDING PHYSICIAN: The law requires that the death certificate be executed within 24 hours after death. Page 4 may be retained by the hospital or attending physician.

TO FUNERAL DIRECTOR: After this certificate has been signed by the attending physician and completely filled in by the Funeral Director, page 3 should be detached for use as the burial-transit permit. Then please remove carbon papers. Pages 1 and 2 should be filed within 72 hours after death with the State Dept. of Health and Mental Hygiene prior to burial, cremation, or removal.

IMPORTANT: If item 21 is marked or item 18 shows any injury, or other traumatic event, the medical examiner must be notified at once.

BP

DHMH - 16 50M 7/77 (VR A 15 (4))

DIVISION OF VITAL RECORDS, 201 W. PRESTON ST., BALTIMORE, MARYLAND 21201

TO HOSPITAL OR ATTENDING PHYSICIAN: The law requires that the death certificate be executed within 24 hours after death. Page 4 must be retained by the hospital or attending physician.

TO FUNERAL DIRECTOR: After this certificate has been signed by the attending physician and completely filled in by the funeral director, it should be detached for use as the burial-transit permit. Then please remove carbonpapers. Pages 1 and 2 should be filed within 72 hours after death with the State Dept. of Health and Mental Hygiene prior to burial, cremation, or removal.

IMPORTANT: If item 21 is marked or item 18 shows any injury, or other traumatic event, the medical examiner must be notified at once.

1547 BP_____

DHMH - 16 50M 1/76
(VR A 15 (4))

1 - FOR STATE REGISTRAR

STATE OF MARYLAND
DEPARTMENT OF HEALTH AND MENTAL HYGIENE
CERTIFICATE OF DEATH

REG. NO. 78 01781

1. DECEASED NAME (TYPE OR PRINT) FIRST: Jean	MIDDLE	LAST: Thomas	2a. DATE OF DEATH MONTH DAY YEAR: 1-19-78	2b. HOUR: 9:34 PM	
3. SEX: f	4. RACE: B	5. DATE OF BIRTH MONTH DAY YEAR: 12- 2- 27	6. AGE (IN YEARS LAST BIRTHDAY): 51 YRS	IF UNDER 1 YEAR: MONTHS / DAYS	IF UNDER 24 HRS: HOURS / MIN.
7a. BIRTHPLACE (STATE OR FOREIGN COUNTRY) XX	7b. CITIZEN OF WHAT COUNTRY?	8. MARRIED ☐ NEVER MARRIED ☐ WIDOWED ☐ DIVORCED ☐	9. BALTIMORE CITY OR COUNTY OF DEATH: Balto City MD.		
10. CITY OR TOWN OF DEATH: Balto, Md 46	11. NAME OF HOSPITAL, NURSING HOME OR OTHER INSTITUTION (IF NOT IN SUCH FACILITY, GIVE STREET ADDRESS): Lutheran Hospital	12a. USUAL OCCUPATION (TYPE OF WORK FOR MOST OF WORKING LIFE)	12b. KIND OF BUSINESS OR INDUSTRY		
USUAL RESIDENCE (IF NURSING HOME OR OTHER INSTITUTION, GIVE RESIDENCE BEFORE ADMISSION) 13a. STATE: Md. 35	13b. COUNTY	13c. CITY OR TOWN	13d. INSIDE CITY LIMITS? YES ☑ NO ☐	13e. STREET ADDRESS: 3301 Gwynnsfall Parkway	
14. FATHER'S NAME FIRST / MIDDLE / LAST			15. MOTHER'S MAIDEN NAME FIRST / MIDDLE / LAST: Thomas		
16a. WAS DECEASED EVER IN U.S. ARMED FORCES? (YES, NO OR UNKNOWN) 1	(IF YES, GIVE WAR OR DATES)	16b. SOCIAL SECURITY NO.: 217-22-2068	17. INFORMANT / ADDRESS		

MEDICAL CERTIFICATION

18. **CAUSE OF DEATH** (Enter only one cause per line for (a), (b) and (c).)

PART I. DEATH WAS CAUSED BY:

4360 IMMEDIATE CAUSE (a): Cerebrovascular accident — APPROXIMATE INTERVAL BETWEEN ONSET AND DEATH

Conditions, if any, which gave rise to immediate cause (a), stating the underlying cause last.

DUE TO, OR AS A CONSEQUENCE OF (b): Hypertension

DUE TO, OR AS A CONSEQUENCE OF (c):

PART 2. OTHER SIGNIFICANT CONDITIONS CONTRIBUTING TO DEATH BUT NOT RELATED TO THE TERMINAL DISEASE OR CONDITION GIVEN IN PART 1(a): Cirrhosis - advanced

2

19a. DATE OF OPERATION	19b. CONDITION FOR WHICH OPERATION WAS PERFORMED	20a. AUTOPSY? YES ☐ NO ☒	20b. IF YES, WERE FINDINGS USED IN CERTIFYING CAUSES OF DEATH? YES ☐ NO ☐
21a. ACCIDENT WAS UNDERLYING ☐ OR CONTRIBUTING ☐ CAUSE OF DEATH (IF EITHER, NOTIFY MEDICAL EXAMINER) X	21b. TIME OF INJURY HOUR A.M. P.M. MONTH DAY YEAR 19	21c. HOW INJURY OCCURRED (ENTER NATURE OF INJURY IN ITEM 18, PART 1 OR PART 2)	
21d. INJURY OCCURRED WHILE AT WORK ☐ NOT WHILE AT WORK ☐	21e. PLACE OF INJURY (AT HOME, STREET, FACTORY, OFFICE, FARM, ETC.)	21f. LOCATION STREET / CITY OR TOWN / COUNTY / STATE	

22a. **I certify** that (I) (this hospital) attended the deceased from 1/19/78, 19____, to 1/19/78, 19____, that (I) (we) last saw the deceased alive on 1/19/78, 19____, and that in (my) (our) opinion death occurred on the date and hour and from the causes stated above. (I) (we) (did) (did not) view the body after death.

22b. SIGNATURE / DEGREE: ATTENDING PHYSICIAN ☐ MEDICAL DIRECTOR ☐ STAFF PHYSICIAN ☑ — 22c. DATE SIGNED: 1/21/78

22d. PHYSICIAN'S NAME (TYPE OR PRINT): E. Nakhuda — 22e. ADDRESS: Lutheran Hospital - Baltimore

1

23a. BURIAL, CREMATION, REMOVAL (SPECIFY): Removal	23b. DATE: 1/21/78	23c. NAME OF CEMETERY OR CREMATORY	23d. LOCATION CITY OR TOWN / COUNTY / STATE	
24. FUNERAL DIRECTOR NAME: Anatomy Board	ADDRESS: Balto., Md.	25a. DATE REC'D. BY REGISTRAR: JAN 25 1978	25b. REGISTRAR'S SIGNATURE: Portney McCready	

STATE OF MARYLAND
DEPARTMENT OF HEALTH AND MENTAL HYGIENE
CERTIFICATE OF DEATH

1 - FOR STATE REGISTRAR

78 01782
REG. NO.

DIVISION OF VITAL RECORDS, 301 W. PRESTON ST., BALTIMORE, MARYLAND 21201

TO HOSPITAL OR ATTENDING PHYSICIAN: The law requires that the death certificate be executed within 24 hours after death. Pages 1 and 2 must be retained by the hospital or attending physician.

TO FUNERAL DIRECTOR: After this certificate has been signed by the attending physician and completely filled in by the funeral director, pages 1 and 2 should be detached for use as the burial-transit permit. Then please remove carbon papers. Pages 1 and 2 should be filed within 72 hours after death with the State Dept. of Health and Mental Hygiene prior to burial, cremation, or removal.

IMPORTANT: If Item 21 is marked or Item 18 shows any injury, or other traumatic event, the medical examiner must be notified of once.

1. DECEASED NAME (TYPE OR PRINT)	FIRST: ~~BABY BOY~~ Tim MIDDLE: George LAST: ~~THOMPSON~~ Gasque, Jr.
2a. DATE OF DEATH	MONTH: 1 DAY: 26 YEAR: 78
2b. HOUR	2:20 AM
3. SEX	M
4. RACE	B
5. DATE OF BIRTH	MONTH: 1 DAY: 24 YEAR: 78
6. AGE (IN YEARS LAST BIRTHDAY)	YRS.
IF UNDER 1 YEAR	MONTHS: DAYS:
IF UNDER 24 HRS.	HOURS: 28 MIN:
7a. BIRTHPLACE (STATE OR FOREIGN COUNTRY)	Baltimore
7b. CITIZEN OF WHAT COUNTRY?	USA
8.	MARRIED ☐ NEVER MARRIED ☑ WIDOWED ☐ DIVORCED ☐
9. BALTIMORE CITY OR COUNTY OF DEATH	Baltimore City MD.
10. CITY OR TOWN OF DEATH	Baltimore
11. NAME OF HOSPITAL, NURSING HOME OR OTHER INSTITUTION (IF NOT IN SUCH FACILITY, GIVE STREET ADDRESS)	South Baltimore General Hospital
12a. USUAL OCCUPATION (TYPE OF WORK FOR MOST OF WORKING LIFE)	
12b. KIND OF BUSINESS OR INDUSTRY	
USUAL RESIDENCE (IF NURSING HOME OR OTHER INSTITUTION, GIVE RESIDENCE BEFORE ADMISSION) 13a. STATE	Md.
13b. COUNTY	
13c. CITY OR TOWN	Baltimore
13d. INSIDE CITY LIMITS?	YES ☒ NO ☐
13e. STREET ADDRESS	2717
14. FATHER'S NAME	FIRST: Tim MIDDLE: George LAST: Gasque
15. MOTHER'S MAIDEN NAME	FIRST: Bernadette MIDDLE: Lenora LAST: Thompson
16a. WAS DECEASED EVER IN U.S. ARMED FORCES? (YES, NO OR UNKNOWN)	
(IF YES, GIVE WAR OR DATES)	
16b. SOCIAL SECURITY NO.	
17. INFORMANT ADDRESS	2717 Spemanrd Rd.

MEDICAL CERTIFICATION

18. CAUSE OF DEATH (Enter only one couse per line for (a), (b), and (c).)
PART I. DEATH WAS CAUSED BY:
IMMEDIATE CAUSE (a) Cardio - pulmonary arrest
7789
Conditions, if any, which gave rise to immediate couse (a), stating the underlying couse last.
DUE TO, OR AS A CONSEQUENCE OF (b) prematurity 26 week gestation
DUE TO, OR AS A CONSEQUENCE OF (c)
APPROXIMATE INTERVAL BETWEEN ONSET AND DEATH

PART 2. OTHER SIGNIFICANT CONDITIONS CONTRIBUTING TO DEATH BUT NOT RELATED TO THE TERMINAL DISEASE OR CONDITION GIVEN IN PART 1(a)

19a. DATE OF OPERATION	19b. CONDITION FOR WHICH OPERATION WAS PERFORMED	20a. AUTOPSY? YES ☐ NO ☐	20b. IF YES, WERE FINDINGS USED IN CERTIFYING CAUSES OF DEATH? YES ☐ NO ☐

21a. ACCIDENT WAS UNDERLYING ☐ OR CONTRIBUTING ☐ CAUSE OF DEATH (IF EITHER, NOTIFY MEDICAL EXAMINER)	21b. TIME OF INJURY HOUR A.M. P.M. MONTH DAY YEAR 19	21c. HOW INJURY OCCURRED (ENTER NATURE OF INJURY IN ITEM 18, PART 1 OR PART 2)
21d. INJURY OCCURRED WHILE AT WORK ☐ NOT WHILE AT WORK ☐	21e. PLACE OF INJURY (AT HOME, STREET, FACTORY, OFFICE, FARM, ETC.)	21f. LOCATION STREET / CITY OR TOWN / COUNTY / STATE

22a. I certify that (I) (this hospital) attended the deceased from 1-24, 19 75, to 1-26, 19 78, that (I) (we) last saw the deceased alive on 1-26-, 19 78, and that in (my) (our) opinion death occurred on the date and hour and from the causes stated above, (I) (we) (did) (did not) view the body after death.

22b. SIGNATURE Gaulhar MD — DEGREE: ATTENDING PHYSICIAN ☐ MEDICAL DIRECTOR ☐ STAFF PHYSICIAN ☐

22c. DATE SIGNED

22d. PHYSICIAN'S NAME (TYPE OR PRINT) R. GAULHAR

22e. ADDRESS

23a. BURIAL, CREMATION, REMOVAL (SPECIFY)	23b. DATE	23c. NAME OF CEMETERY OR CREMATORY	23d. LOCATION CITY OR TOWN	COUNTY / STATE
Cremation	SAT 2/11/78	Westview	Balto.	Md.

24. FUNERAL DIRECTOR NAME	ADDRESS	25a. DATE REC'D. BY REGISTRAR	25b. REGISTRAR'S SIGNATURE
Anatomy Board	Balto., Md.	FEB 14 1978	Kathryn McCready

BP.

DHMH - 16 25M
(VR A 15 (4)) 9/74

STATE OF MARYLAND
DEPARTMENT OF HEALTH AND MENTAL HYGIENE
CERTIFICATE OF DEATH

78 01783
REG. NO.

1 - FOR STATE REGISTRAR

DIVISION OF VITAL RECORDS, 201 W. PRESTON ST., BALTIMORE, MARYLAND 21201

TO HOSPITAL OR ATTENDING PHYSICIAN: The law requires that the death certificate be executed within 24 hours after death. Page 4 may be retained by the hospital or attending physician.

TO FUNERAL DIRECTOR: After this certificate has been signed by the attending physician and completely filled in by the funeral director, page 3 should be detached for use as the burial-transit permit. Then please remove carbon papers. Pages 1 and 2 should be filed within 72 hours after death with the State Dept. of Health and Mental Hygiene prior to burial, cremation, or removal.

IMPORTANT: If item 21 is marked or item 18 shows any injury, or other traumatic event, the medical examiner must be notified at once.

BP_____

DHMH - 1660M 1/75
(VR A 15(4))

1. DECEASED NAME (TYPE OR PRINT) FIRST: EDMONIA	MIDDLE	LAST: Thompson	2a. DATE OF DEATH MONTH: 1	DAY: 13	YEAR: 78
2b. HOUR: 7:55 PM					
3. SEX: Female	4. RACE: Negro	5. DATE OF BIRTH MONTH: 4 DAY: 23 YEAR: 1920	6. AGE (IN YEARS LAST BIRTHDAY): 57 YRS	IF UNDER 1 YEAR: MONTHS / DAYS	IF UNDER 24 HRS: HOURS / MIN.
7a. BIRTHPLACE (STATE OR FOREIGN COUNTRY): Maryland	7b. CITIZEN OF WHAT COUNTRY?: U. S. A.	8. MARRIED ☐ NEVER MARRIED ☐ WIDOWED ☒ DIVORCED ☐	9. BALTIMORE CITY OR COUNTY OF DEATH: Baltimore CITY MD.		
10. CITY OR TOWN OF DEATH: Baltimore	11. NAME OF HOSPITAL, NURSING HOME OR OTHER INSTITUTION (IF NOT IN SUCH FACILITY, GIVE STREET ADDRESS): University Hospital		12a. USUAL OCCUPATION (TYPE OF WORK FOR MOST OF WORKING LIFE)	12b. KIND OF BUSINESS OR INDUSTRY	
USUAL RESIDENCE (IF NURSING HOME OR OTHER INSTITUTION, GIVE RESIDENCE BEFORE ADMISSION) 13a. STATE: Maryland	13b. COUNTY	13c. CITY OR TOWN: Baltimore	13d. INSIDE CITY LIMITS? YES ☒ NO ☐	13e. STREET ADDRESS: 515 East 20th Street	
14. FATHER'S NAME FIRST: Henry	MIDDLE	LAST: Ricks	15. MOTHER'S MAIDEN NAME FIRST: Malinda	MIDDLE	LAST: Booth
16a. WAS DECEASED EVER IN U.S. ARMED FORCES? (YES, NO OR UNKNOWN)	(IF YES, GIVE WAR OR DATES)	16b. SOCIAL SECURITY NO.: 214-80-2366	17. INFORMANT ADDRESS: Richard Ricks 802 North Monroe St.		

MEDICAL CERTIFICATION

18. CAUSE OF DEATH (Enter only one cause per line for (a), (b), and (c).)
PART 1. DEATH WAS CAUSED BY:

		APPROXIMATE INTERVAL BETWEEN ONSET AND DEATH
IMMEDIATE CAUSE (a)	Cardiopulmonary arrest.	
DUE TO, OR AS A CONSEQUENCE OF (b)	Electrolyte imbalance	
DUE TO, OR AS A CONSEQUENCE OF (c)	Chronic Renal Failure	

Conditions, if any, which gave rise to immediate cause (a), stating the underlying cause last. 582Y

PART 2. OTHER SIGNIFICANT CONDITIONS CONTRIBUTING TO DEATH BUT NOT RELATED TO THE TERMINAL DISEASE OR CONDITION GIVEN IN PART 1(a): Liver Necrosis

19a. DATE OF OPERATION	19b. CONDITION FOR WHICH OPERATION WAS PERFORMED	20a. AUTOPSY? YES ☐ NO ☐	20b. IF YES, WERE FINDINGS USED IN CERTIFYING CAUSES OF DEATH? YES ☐ NO ☐
21a. ACCIDENT WAS UNDERLYING ☐ OR CONTRIBUTING ☐ CAUSE OF DEATH (IF EITHER, NOTIFY MEDICAL EXAMINER)	21b. TIME OF INJURY HOUR A.M. P.M. MONTH DAY YEAR 19	21c. HOW INJURY OCCURRED (ENTER NATURE OF INJURY IN ITEM 18, PART 1 OR PART 2)	
21d. INJURY OCCURRED WHILE AT WORK ☐ NOT WHILE AT WORK ☐	21e. PLACE OF INJURY (AT HOME, STREET, FACTORY, OFFICE, FARM, ETC.)	21f. LOCATION STREET / CITY OR TOWN / COUNTY / STATE	

22a. I certify that (I) (this hospital) attended the deceased from Dec 31, 19 77, to Jan. 3, 19 78, that (I) (we) last saw the deceased alive on Jan 3, 19 78, and that in (my) (our) opinion death occurred on the date and hour and from the causes stated above, (I) (we) (did) (did not) view the body after death.

22b. SIGNATURE: Jerry I Levine, MD	DEGREE	ATTENDING PHYSICIAN ☐ MEDICAL DIRECTOR ☐ STAFF PHYSICIAN ☐	22c. DATE SIGNED: 1/3/78
22d. PHYSICIAN'S NAME (TYPE OR PRINT): JERRY I. LEVINE, MD	22e. ADDRESS: Univ. Md. Hosp		

23a. BURIAL, CREMATION, REMOVAL (SPECIFY): Burial	23b. DATE: 1/9/1978	23c. NAME OF CEMETERY OR CREMATORY: Baltimore Cem.	23d. LOCATION CITY OR TOWN / COUNTY / STATE: Baltimore, Maryland	
24. FUNERAL DIRECTOR NAME / ADDRESS: Wm. C. March F/H 928 East North Ave.		25a. DATE REC'D. BY REGISTRAR: JAN 6 1978	25b. REGISTRAR'S SIGNATURE: Murray McCready	

0908

Info. added 2/14/78 Film G516 Fr Items 18b. Film#517 3-8-78 as

FOR 1 - STATE REGISTRAR

STATE OF MARYLAND
DEPARTMENT OF HEALTH AND MENTAL HYGIENE
CERTIFICATE OF DEATH

78 017764

REG. NO.

1. DECEASED NAME (TYPE OR PRINT) FIRST	MIDDLE	LAST	2a. DATE OF DEATH MONTH DAY YEAR	2b. HOUR
Pearl		Thompson	01/31/78	2:35pm

3. SEX	4. RACE	5. DATE OF BIRTH MONTH DAY YEAR	6. AGE (IN YEARS LAST BIRTHDAY)	IF UNDER 1 YEAR MONTHS / DAYS	IF UNDER 24 HRS. HOURS / MIN.
Female	~~White~~ Negro	May 28, 1917	60 YRS.		

7a. BIRTHPLACE (STATE OR FOREIGN COUNTRY)	7b. CITIZEN OF WHAT COUNTRY?	8. MARRIED ☐ NEVER MARRIED ☐ WIDOWED ☐ DIVORCED ☒	9. BALTIMORE CITY OR COUNTY OF DEATH
North Carolina	U.S.A.		Balto., Md. City MD.

10. CITY OR TOWN OF DEATH	11. NAME OF HOSPITAL, NURSING HOME OR OTHER INSTITUTION (IF NOT IN SUCH FACILITY, GIVE STREET ADDRESS)	12a. USUAL OCCUPATION (TYPE OF WORK FOR MOST OF WORKING LIFE)	12b. KIND OF BUSINESS OR INDUSTRY
Balto.	Johns Hopkins Hospital	Unemployed	

USUAL RESIDENCE (IF NURSING HOME OR OTHER INSTITUTION, GIVE RESIDENCE BEFORE ADMISSION)

13a. STATE	13b. COUNTY	13c. CITY OR TOWN	13d. INSIDE CITY LIMITS? YES ☐ NO ☐	13e. STREET ADDRESS
Md.		Balto.		706 N. Fulton Ave.

14. FATHER'S NAME FIRST	MIDDLE	LAST	15. MOTHER'S MAIDEN NAME FIRST	MIDDLE	LAST
William		Howard	Rose		Gable

16a. WAS DECEASED EVER IN U.S. ARMED FORCES? (YES, NO OR UNKNOWN)	(IF YES, GIVE WAR OR DATES)	16b. SOCIAL SECURITY NO.	17. INFORMANT	ADDRESS
No		Unk.	Levy Cantlow	34 N. Eden St.

MEDICAL CERTIFICATION

18. **CAUSE OF DEATH** (Enter only one cause per line for (a), (b), and (c).)
PART I. DEATH WAS CAUSED BY:

7969

Conditions, if any, which gave rise to immediate cause (a), stating the underlying cause last.

IMMEDIATE CAUSE (a) cardiopulmonary arrest.

DUE TO, OR AS A CONSEQUENCE OF (b) ~~pancreatic cancer~~ undetermined

DUE TO, OR AS A CONSEQUENCE OF (c)

APPROXIMATE INTERVAL BETWEEN ONSET AND DEATH

PART 2. OTHER SIGNIFICANT CONDITIONS CONTRIBUTING TO DEATH BUT NOT RELATED TO THE TERMINAL DISEASE OR CONDITION GIVEN IN PART 1(a)

19a. DATE OF OPERATION	19b. CONDITION FOR WHICH OPERATION WAS PERFORMED	20a. AUTOPSY? YES ☐ NO ☐	20b. IF YES, WERE FINDINGS USED IN CERTIFYING CAUSES OF DEATH? YES ☐ NO ☐

21a. ACCIDENT WAS UNDERLYING ☐ OR CONTRIBUTING ☐ CAUSE OF DEATH (IF EITHER, NOTIFY MEDICAL EXAMINER)	21b. TIME OF INJURY HOUR A.M. P.M. MONTH DAY YEAR 19	21c. HOW INJURY OCCURRED (ENTER NATURE OF INJURY IN ITEM 18, PART 1 OR PART 2)

21d. INJURY OCCURRED WHILE AT WORK ☐ NOT WHILE AT WORK ☐	21e. PLACE OF INJURY (AT HOME, STREET, FACTORY, OFFICE, FARM, ETC.)	21f. LOCATION STREET / CITY OR TOWN / COUNTY / STATE

22a. I certify that (I) (this hospital) attended the deceased from Jan 25, 19 78, to Jan 31, 19 78, that (I) (we) last saw the deceased alive on Jan 31 19 78, and that in (my) (our) opinion death occurred on the date and hour and from the causes stated above. (I) (we) (did) (did not) view the body after death. undetermined manner

22b. SIGNATURE	DEGREE	ATTENDING PHYSICIAN ☐ MEDICAL DIRECTOR ☐ STAFF PHYSICIAN ☒	22c. DATE SIGNED
C. Nargozian	M.D.		1/31/78

22d. PHYSICIAN'S NAME (TYPE OR PRINT)	22e. ADDRESS
C. Nargozian M.D.	Johns Hopkins Hospital

23a. BURIAL, CREMATION, REMOVAL (SPECIFY)	23b. DATE	23c. NAME OF CEMETERY OR CREMATORY	23d. LOCATION CITY OR TOWN / COUNTY / STATE
Removal	~~2/3/78~~ 2/4/78	Mt. Olive Bapt. Ch.	Charlotte, North Carolina

24. FUNERAL DIRECTOR NAME	ADDRESS	25. DATE REC'D. BY REGISTRAR	25a. REGISTRAR'S SIGNATURE
~~Anatomy Board~~	~~Balto., Md.~~	FEB 6 1978	

DIVISION OF VITAL RECORDS, 201 W. PRESTON ST., BALTIMORE, MARYLAND 21201

TO HOSPITAL OR ATTENDING PHYSICIAN: The law requires that the death certificate be executed within 24 hours after death. If you (the attending physician) have retained by the hospital or attending physician.

TO FUNERAL DIRECTOR: After this certificate has been signed by the attending physician and completely filled in by the funeral director, page 3 should be detached for use as the burial-transit permit. Then please remove carbon papers. Pages 1 and 2 should be delivered within 24 hours to the local registrar with the State Dept. of Health and Mental Hygiene prior to burial, cremation or removal.

IMPORTANT: If item 21 is marked or item 18 shows any injury, or other traumatic event, the medical examiner must be notified.

BP

DHMH - 16 50M 7/77
(VR A 15 (4))

STATE OF MARYLAND
DEPARTMENT OF HEALTH AND MENTAL HYGIENE
CERTIFICATE OF DEATH

1 - FOR STATE REGISTRAR

78 01785
REG. NO.

1. DECEASED NAME (TYPE OR PRINT) FIRST: Ruby MIDDLE: LAST: Thompson

2a. DATE OF DEATH MONTH DAY YEAR: 1-19-78

2b. HOUR: 2:20 P.M.

3. SEX: Female

4. RACE: Negro

5. DATE OF BIRTH MONTH DAY YEAR: 6 6 34

6. AGE (IN YEARS LAST BIRTHDAY): 43 YRS. IF UNDER 1 YEAR MONTHS DAYS; IF UNDER 24 HRS. HOURS MIN.

7a. BIRTHPLACE (STATE OR FOREIGN COUNTRY): North Carolina

7b. CITIZEN OF WHAT COUNTRY? U.S.A.

8. MARRIED ☒ NEVER MARRIED ☐ WIDOWED ☐ DIVORCED ☐

9. BALTIMORE CITY OR COUNTY OF DEATH: Baltimore City MD.

10. CITY OR TOWN OF DEATH: Balto

11. NAME OF HOSPITAL, NURSING HOME OR OTHER INSTITUTION (IF NOT IN SUCH FACILITY, GIVE STREET ADDRESS): Bon Secours

12a. USUAL OCCUPATION (TYPE OF WORK FOR MOST OF WORKING LIFE):

12b. KIND OF BUSINESS OR INDUSTRY:

USUAL RESIDENCE (IF NURSING HOME OR OTHER INSTITUTION, GIVE RESIDENCE BEFORE ADMISSION)

13a. STATE: Md.

13b. COUNTY:

13c. CITY OR TOWN: Balto

13d. INSIDE CITY LIMITS? YES ☒ NO ☐

13e. STREET ADDRESS: 1934 Riggs Ave.

14. FATHER'S NAME FIRST: Rose MIDDLE: LAST: Hargrave

15. MOTHER'S MAIDEN NAME FIRST: Leana MIDDLE: LAST: Richard

16a. WAS DECEASED EVER IN U.S. ARMED FORCES? (YES, NO OR UNKNOWN):

(IF YES, GIVE WAR OR DATES):

16b. SOCIAL SECURITY NO: 900-32-8817

17. INFORMANT ADDRESS: Leana Thompson 1934 Riggs Avenue

MEDICAL CERTIFICATION

18. CAUSE OF DEATH (Enter only one cause per line for (a), (b), and (c).)
PART I. DEATH WAS CAUSED BY:

IMMEDIATE CAUSE (a): Severe Hypoglycemia — APPROXIMATE INTERVAL BETWEEN ONSET AND DEATH: days

DUE TO, OR AS A CONSEQUENCE OF (b): Severe Liver cirhosis — years

DUE TO, OR AS A CONSEQUENCE OF (c): Chronic Ethanol abuse — years

Conditions, if any, which gave rise to immediate cause (a), stating the underlying cause last.

5710

PART 2. OTHER SIGNIFICANT CONDITIONS CONTRIBUTING TO DEATH BUT NOT RELATED TO THE TERMINAL DISEASE OR CONDITION GIVEN IN PART 1(a)

19a. DATE OF OPERATION:

19b. CONDITION FOR WHICH OPERATION WAS PERFORMED:

20a. AUTOPSY? YES ☐ NO ☐

20b. IF YES, WERE FINDINGS USED IN CERTIFYING CAUSES OF DEATH? YES ☐ NO ☐

21a. ACCIDENT WAS UNDERLYING ☐ OR CONTRIBUTING ☐ CAUSE OF DEATH (IF EITHER, NOTIFY MEDICAL EXAMINER)

21b. TIME OF INJURY HOUR A.M. P.M. MONTH DAY YEAR 19

21c. HOW INJURY OCCURRED (ENTER NATURE OF INJURY IN ITEM 18, PART 1 OR PART 2)

21d. INJURY OCCURRED WHILE AT WORK ☐ NOT WHILE AT WORK ☐

21e. PLACE OF INJURY (AT HOME, STREET, FACTORY, OFFICE, FARM, ETC.)

21f. LOCATION STREET CITY OR TOWN COUNTY STATE

22a. I certify that (I) (this hospital) attended the deceased from 1-18 19 78, to 1-19 19 78, that (I) (we) last saw the deceased alive on 1-19 19 78, and that in (my) (our) opinion death occurred on the date and hour and from the causes stated above, (I) (we) (did) (did not) view the body after death.

22b. SIGNATURE: Agustin del Campo DEGREE: MD ATTENDING PHYSICIAN ☐ MEDICAL DIRECTOR ☐ STAFF PHYSICIAN ☒

22c. DATE SIGNED: 1-19-78

22d. PHYSICIAN'S NAME (TYPE OR PRINT): Agustin del Campo MD

22e. ADDRESS: Bon Secours Hospital. Balt. Md.

23a. BURIAL, CREMATION, REMOVAL (SPECIFY): Burial

23b. DATE: 1/23/78

23c. NAME OF CEMETERY OR CREMATORY: Westview Mem. Park

23d. LOCATION CITY OR TOWN COUNTY STATE: Catonsville, Maryland

24. FUNERAL DIRECTOR NAME ADDRESS: Wm. C. March F/H 928 East North Ave.

25a. DATE REC'D. BY REGISTRAR: JAN 23 1978

25b. REGISTRAR'S SIGNATURE: Whitney McCready

DIVISION OF VITAL RECORDS, 201 W. PRESTON ST., BALTIMORE, MARYLAND 21201

TO HOSPITAL OR ATTENDING PHYSICIAN: The law requires that the death certificate be executed within 24 hours after death. Page 4 may be retained by the hospital or attending physician.

TO FUNERAL DIRECTOR: After this certificate has been signed by the attending physician and completely filled in by the funeral director, page 4 should be detached for use as the burial-transit permit. Then please remove carbon papers. Pages 1 and 2 should be filed within 72 hours after death with the State Dept. of Health and Mental Hygiene prior to burial, cremation, or removal.

IMPORTANT: If item 21 is marked or item 18 shows any injury, or other traumatic event, the medical examiner must be notified at once.

1604

BP

DHMH - 1650M 1/76 (VR A 15 (4))

STATE OF MARYLAND
DEPARTMENT OF HEALTH AND MENTAL HYGIENE
CERTIFICATE OF DEATH

1 - FOR STATE REGISTRAR

78 01786
REG. NO.

DIVISION OF VITAL RECORDS, 201 W. PRESTON ST., BALTIMORE, MARYLAND 21201

NON MED DR. DIXON MEDICAL EXAMINER

TO HOSPITAL OR ATTENDING PHYSICIAN: The law requires that the death certificate be executed within 24 hours after death. Page 4 may be retained by the hospital or attending physician.

TO FUNERAL DIRECTOR: After this certificate has been signed by the attending physician and completely filled in by the funeral director, page 3 should be detached for use as the burial-transit permit. Then please remove carbon papers. Pages 1 and 2 should be filed within 72 hours after death with the State Dept. of Health and Mental Hygiene prior to burial, cremation, or removal.

IMPORTANT: If item 21 is marked or item 18 shows any injury, or other traumatic event, the medical examiner must be notified at once.

BP_____

DHMH - 16 50M 7/77
(VR A 15 (4))

1. DECEASED NAME (TYPE OR PRINT) FIRST MIDDLE LAST	WILLIS H. THOMPSON JR.
2a. DATE OF DEATH MONTH DAY YEAR	JANUARY 6, 1978
2b. HOUR	6:10 P M
3. SEX	MALE
4. RACE	CAUCASIAN
5. DATE OF BIRTH MONTH DAY YEAR	JAN 23, 1913
6. AGE (IN YEARS LAST BIRTHDAY)	64 YRS.
IF UNDER 1 YEAR: MONTHS / DAYS	
IF UNDER 24 HRS: HOURS / MIN.	
7a. BIRTHPLACE (STATE OR FOREIGN COUNTRY)	NC
7b. CITIZEN OF WHAT COUNTRY?	U.S.A.
8. MARRIED ☒ NEVER MARRIED ☐ WIDOWED ☐ DIVORCED ☐	
9. BALTIMORE CITY OR COUNTY OF DEATH	BALTIMORE CITY MD.
10. CITY OR TOWN OF DEATH	BALTIMORE
11. NAME OF HOSPITAL, NURSING HOME OR OTHER INSTITUTION (IF NOT IN SUCH FACILITY, GIVE STREET ADDRESS)	THE JOHNS HOPKINS HOSPITAL
12a. USUAL OCCUPATION (TYPE OF WORK FOR MOST OF WORKING LIFE)	PRESIDENT
12b. KIND OF BUSINESS OR INDUSTRY	AUTO DEALERSHIP
USUAL RESIDENCE (IF NURSING HOME OR OTHER INSTITUTION, GIVE RESIDENCE BEFORE ADMISSION) 13a. STATE	NC
13b. COUNTY	WAKE
13c. CITY OR TOWN	RALEIGH
13d. INSIDE CITY LIMITS? YES ☒ NO ☐	
13e. STREET ADDRESS	904 WAKESTONE CIRCLE 27609
14. FATHER'S NAME FIRST MIDDLE LAST	WILLIS HENRY THOMPSON, JR
15. MOTHER'S MAIDEN NAME FIRST MIDDLE LAST	EFFIE AVENT
16a. WAS DECEASED EVER IN U.S. ARMED FORCES? (YES, NO OR UNKNOWN)	YES
16a. IF YES, GIVE WAR OR DATES	WW II
16b. SOCIAL SECURITY NO.	239-46-8111
17. INFORMANT ADDRESS	MARGUERITE J. THOMPSON 904 WAKESTONE CIR. RALEIGH, NC 27609

MEDICAL CERTIFICATION

18. **CAUSE OF DEATH** (Enter only one cause per line for (a), (b), and (c).)
PART I. DEATH WAS CAUSED BY

		APPROXIMATE INTERVAL BETWEEN ONSET AND DEATH
IMMEDIATE CAUSE (a)	CARDIAC ARREST	2 HOURS
DUE TO, OR AS A CONSEQUENCE OF (b)	PROBABLE MYOCARDIAL INFARCTION	11
DUE TO, OR AS A CONSEQUENCE OF (c)	ARTERIOSCLEROTIC HEART DIS.	10 YEARS

4109
Conditions, if any, which gave rise to immediate cause (a), stating the underlying cause last.

PART 2. OTHER SIGNIFICANT CONDITIONS CONTRIBUTING TO DEATH BUT NOT RELATED TO THE TERMINAL DISEASE OR CONDITION GIVEN IN PART 1(a)

19a. DATE OF OPERATION	1/6/78	19b. CONDITION FOR WHICH OPERATION WAS PERFORMED	CORONARY DISEASE
20a. AUTOPSY?	YES ☐ NO ☐	20b. IF YES, WERE FINDINGS USED IN CERTIFYING CAUSES OF DEATH?	YES ☐ NO ☐
21a. ACCIDENT WAS UNDERLYING ☐ OR CONTRIBUTING ☐ CAUSE OF DEATH (IF EITHER, NOTIFY MEDICAL EXAMINER)		21b. TIME OF INJURY HOUR A.M. P.M. MONTH DAY YEAR 19	
21c. HOW INJURY OCCURRED (ENTER NATURE OF INJURY IN ITEM 18, PART 1 OR PART 2)			
21d. INJURY OCCURRED WHILE AT WORK ☐ NOT WHILE AT WORK ☐		21e. PLACE OF INJURY (AT HOME, STREET, FACTORY, OFFICE, FARM, ETC.)	
21f. LOCATION STREET / CITY OR TOWN / COUNTY / STATE			

22a. I certify that (I) (this hospital) attended the deceased from 1/3, 19 78, to 1/6, 19 78, that (I) (we) last saw the deceased alive on 1/6, 19 78, and that in (my) (our) opinion death occurred on the date and hour and from the causes stated above (I) (we) (did) (did not) view the body after death.

22b. SIGNATURE	E. H. Klopp	DEGREE	MD. ATTENDING PHYSICIAN ☐ MEDICAL DIRECTOR ☐ STAFF PHYSICIAN ☐
22c. DATE SIGNED	1/6/78		
22d. PHYSICIAN'S NAME (TYPE OR PRINT)	E. H. KLOPP	22e. ADDRESS	JOHNS HOPKINS HOSPITAL

23a. BURIAL, CREMATION, REMOVAL (SPECIFY)	REMOVAL (CREMATION)	23b. DATE	8-9 JAN 78	23c. NAME OF CEMETERY OR CREMATORY	WOODLAWN CREMATORY
23d. LOCATION CITY OR TOWN / COUNTY / STATE	RALEIGH / N.C.				
24. FUNERAL DIRECTOR AND ADDRESS	ULRICH FUNERAL HOME FOR BROWN-WYNNE F.H. BALTIMORE, MD.	RALEIGH, NC		25a. DATE REC'D. BY REGISTRAR	JAN 10 1978
25b. REGISTRAR'S SIGNATURE	Kathryn McCready				

STATE OF MARYLAND
DEPARTMENT OF HEALTH AND MENTAL HYGIENE
CERTIFICATE OF DEATH

FOR STATE REGISTRAR

78 01787
REG. NO.

1. DECEASED NAME (TYPE OR PRINT) FIRST: JAMES	MIDDLE: C.	LAST: THOMSON	2a. DATE OF DEATH MONTH DAY YEAR: Jan. 28, 1978	2b. HOUR: M	
3. SEX: male	4. RACE: white	5. DATE OF BIRTH MONTH DAY YEAR: July 5, 1892	6. AGE (IN YEARS LAST BIRTHDAY): 85 YRS.	IF UNDER 1 YEAR: MONTHS, DAYS	IF UNDER 24 HRS: HOURS, MIN.
7a. BIRTHPLACE (STATE OR FOREIGN COUNTRY): Scotland	7b. CITIZEN OF WHAT COUNTRY?: U.S.A.	8. MARRIED ☐ NEVER MARRIED ☐ WIDOWED ☒ DIVORCED ☐	9. BALTIMORE CITY OR COUNTY OF DEATH: Baltimore City MD.		
10. CITY OR TOWN OF DEATH: Baltimore	11. NAME OF HOSPITAL, NURSING HOME OR OTHER INSTITUTION (IF NOT IN SUCH FACILITY, GIVE STREET ADDRESS): Hamilton Nursing Center	12a. USUAL OCCUPATION (TYPE OF WORK FOR MOST OF WORKING LIFE): Superintendant	12b. KIND OF BUSINESS OR INDUSTRY: Park Service		

USUAL RESIDENCE (IF NURSING HOME OR OTHER INSTITUTION, GIVE RESIDENCE BEFORE ADMISSION)

13a. STATE	13b. COUNTY	13c. CITY OR TOWN	13d. INSIDE CITY LIMITS?	13e. STREET ADDRESS
Maryland		Baltimore	YES ☒ NO ☐	4912 Grindon Ave.

14. FATHER'S NAME FIRST MIDDLE LAST	15. MOTHER'S MAIDEN NAME FIRST MIDDLE LAST
Unknown	Unknown

16a. WAS DECEASED EVER IN U.S. ARMED FORCES? (YES, NO OR UNKNOWN)	(IF YES, GIVE WAR OR DATES)	16b. SOCIAL SECURITY NO.	17. INFORMANT	ADDRESS
No		150-36-1819-T	James C. Thomson Jr.	4912 Grindon Ave.

MEDICAL CERTIFICATION

18. **CAUSE OF DEATH** (Enter only one cause per line for (a), (b), and (c).)
PART I. DEATH WAS CAUSED BY:
492X
IMMEDIATE CAUSE (a): Pulmonary Insufficiency — APPROXIMATE INTERVAL BETWEEN ONSET AND DEATH: 1 wk
Conditions, if any, which gave rise to immediate cause (a), stating the underlying cause last.
DUE TO, OR AS A CONSEQUENCE OF (b): Cor pulmonale — years
DUE TO, OR AS A CONSEQUENCE OF (c): Emphysema — years

PART 2. OTHER SIGNIFICANT CONDITIONS CONTRIBUTING TO DEATH BUT NOT RELATED TO THE TERMINAL DISEASE OR CONDITION GIVEN IN PART 1(a)

19a. DATE OF OPERATION	19b. CONDITION FOR WHICH OPERATION WAS PERFORMED	20a. AUTOPSY?	20b. IF YES, WERE FINDINGS USED IN CERTIFYING CAUSES OF DEATH?
		YES ☐ NO ☐	YES ☐ NO ☐

21a. ACCIDENT WAS UNDERLYING ☐ OR CONTRIBUTING ☐ CAUSE OF DEATH (IF EITHER, NOTIFY MEDICAL EXAMINER)	21b. TIME OF INJURY HOUR A.M. P.M. MONTH DAY YEAR 19	21c. HOW INJURY OCCURRED (ENTER NATURE OF INJURY IN ITEM 18, PART 1 OR PART 2)
21d. INJURY OCCURRED WHILE AT WORK ☐ NOT WHILE AT WORK ☐	21e. PLACE OF INJURY (AT HOME, STREET, FACTORY, OFFICE, FARM, ETC.)	21f. LOCATION STREET CITY OR TOWN COUNTY STATE

22a. I certify that (I) (this hospital) attended the deceased from _____ 19____, to _____ 19____, that (I) (we) last saw the deceased alive on _____ 19____, and that in (my) (our) opinion death occurred on the date and hour and from the causes stated above. (I) (we) (did) (did not) view the body after death.

22b. SIGNATURE	DEGREE	22c. DATE SIGNED
R. E Magno	ATTENDING PHYSICIAN ☒ MEDICAL DIRECTOR ☐ STAFF PHYSICIAN ☐	1/28/78

22d. PHYSICIAN'S NAME (TYPE OR PRINT)	22e. ADDRESS
R. E MAGNO	124 Rock Rd, Balto. Md. 21237

23a. BURIAL, CREMATION, REMOVAL (SPECIFY)	23b. DATE	23c. NAME OF CEMETERY OR CREMATORY	23d. LOCATION CITY OR TOWN COUNTY STATE
Burial	1/31/78	Glendale	Bloomfield New Jersey

24. FUNERAL DIRECTOR NAME	ADDRESS	25a. DATE REC'D. BY REGISTRAR	25b. REGISTRAR'S SIGNATURE
Leonard J. Ruck, Inc.	Balto., Md.	JAN 30 1978	Kathryn McCready

IMPORTANT: If item 21 is marked or item 18 shows any injury, or other traumatic event, the medical examiner must be notified at once.

TO FUNERAL DIRECTOR. After this certificate has been signed by the attending physician and completely filled in by the funeral director, page 3 should be detached for use as the burial-transit permit. Then please remove carbon papers. Pages 1 and 2 should be filed within 72 hours after death with the State Dept. of Health and Mental Hygiene prior to burial, cremation, or removal.

TO HOSPITAL OR ATTENDING PHYSICIAN: The law requires that the death certificate be executed within 24 hours after death. Page 4 may be retained by the hospital or attending physician.

DIVISION OF VITAL RECORDS, 201 W. PRESTON ST., BALTIMORE, MARYLAND 21201

7733 BP_____

DHMH - 16 50M 7/77
(VR A 15 (4))

STATE OF MARYLAND
DEPARTMENT OF HEALTH AND MENTAL HYGIENE
CERTIFICATE OF DEATH

78 01788
REG. NO.

1 - FOR STATE REGISTRAR

DIVISION OF VITAL RECORDS, 201 W. PRESTON ST., BALTIMORE, MARYLAND 21201

TO HOSPITAL OR ATTENDING PHYSICIAN: The law requires that the death certificate be executed within 24 hours after death. Page 4 may be retained by the hospital or attending physician.

TO FUNERAL DIRECTOR: After this certificate has been signed by the attending physician and completely filled in by the funeral director, page 3 should be detached for use as the burial-transit permit. Then please remove carbon papers. Pages 1 and 2 should be filed within 72 hours after death with the State Dept of Health and Mental Hygiene prior to burial, cremation, or removal.

IMPORTANT: If item 21 is marked or item 18 shows any injury, or other traumatic event, the medical examiner must be notified at once.

1. DECEASED NAME (TYPE OR PRINT) — FIRST: Mary; MIDDLE: Alice; LAST: Thornton			2a. DATE OF DEATH — MONTH: 1; DAY: 10; YEAR: 78
2b. HOUR			M
3. SEX: F	4. RACE: Black	5. DATE OF BIRTH — MONTH: 5; DAY: 10; YEAR: 27	6. AGE (IN YEARS LAST BIRTHDAY): 50 YRS. — IF UNDER 1 YEAR: MONTHS, DAYS — IF UNDER 24 HRS: HOURS, MIN.
7a. BIRTHPLACE (STATE OR FOREIGN COUNTRY): Maryland	7b. CITIZEN OF WHAT COUNTRY?: USA	8. MARRIED ☑ NEVER MARRIED ☐ WIDOWED ☐ DIVORCED ☐	9. BALTIMORE CITY OR COUNTY OF DEATH: Baltimore City MD
10. CITY OR TOWN OF DEATH: City	11. NAME OF HOSPITAL, NURSING HOME OR OTHER INSTITUTION (IF NOT IN SUCH FACILITY, GIVE STREET ADDRESS): 305 Gwynn One	12a. USUAL OCCUPATION (TYPE OF WORK FOR MOST OF WORKING LIFE): Seamstress	12b. KIND OF BUSINESS OR INDUSTRY: Misty Harbor
USUAL RESIDENCE (IF NURSING HOME OR OTHER INSTITUTION, GIVE RESIDENCE BEFORE ADMISSION)			
13a. STATE: Md	13b. COUNTY	13c. CITY OR TOWN: Balt	13d. INSIDE CITY LIMITS? YES ☑ NO ☐ — 13e. STREET ADDRESS: 305 Gwynn Ave.
14. FATHER'S NAME — FIRST: Otho; MIDDLE; LAST: Muse		15. MOTHER'S MAIDEN NAME — FIRST: Matilda; MIDDLE; LAST: Jackson	
16a. WAS DECEASED EVER IN U.S. ARMED FORCES? (YES, NO OR UNKNOWN)	(IF YES, GIVE WAR OR DATES)	16b. SOCIAL SECURITY NO.: 213-26-7568	17. INFORMANT — ADDRESS: Mr. Morris Thornton- Same

MEDICAL CERTIFICATION

18 **CAUSE OF DEATH** (Enter only one cause per line for (a), (b), and (c).)

PART I. DEATH WAS CAUSED BY:

IMMEDIATE CAUSE (a): Carcinoma Metastate to Lung — APPROXIMATE INTERVAL BETWEEN ONSET AND DEATH: 6 Yrs

DUE TO, OR AS A CONSEQUENCE OF (b):

DUE TO, OR AS A CONSEQUENCE OF (c):

Conditions, if any, which gave rise to immediate cause (a), stating the underlying cause last.

1621

PART 2. OTHER SIGNIFICANT CONDITIONS CONTRIBUTING TO DEATH BUT NOT RELATED TO THE TERMINAL DISEASE OR CONDITION GIVEN IN PART 1(a): none

19a. DATE OF OPERATION	19b. CONDITION FOR WHICH OPERATION WAS PERFORMED	20a. AUTOPSY? YES ☐ NO ☑	20b. IF YES, WERE FINDINGS USED IN CERTIFYING CAUSES OF DEATH? YES ☐ NO ☐
21a. ACCIDENT WAS UNDERLYING ☐ OR CONTRIBUTING ☐ CAUSE OF DEATH (IF EITHER, NOTIFY MEDICAL EXAMINER)	21b. TIME OF INJURY — HOUR A.M. P.M. MONTH DAY YEAR 19	21c. HOW INJURY OCCURRED (ENTER NATURE OF INJURY IN ITEM 18, PART 1 OR PART 2)	
21d. INJURY OCCURRED — WHILE AT WORK ☐ NOT WHILE AT WORK ☐	21e. PLACE OF INJURY (AT HOME, STREET, FACTORY, OFFICE, FARM, ETC.)	21f. LOCATION — STREET; CITY OR TOWN; COUNTY; STATE	

22a. I certify that (I) (this hospital) attended the deceased from 8-9-77, 19 71, to 1-10, 19 78, that (I) (we) last saw the deceased alive on 1-10, 19 77, and that in (my) (our) opinion death occurred on the date and hour and from the causes stated above, (I) (we) (did not) view the body after death.

22b. SIGNATURE: [signature] — DEGREE: MD — ATTENDING PHYSICIAN ☑ MEDICAL DIRECTOR ☐ STAFF PHYSICIAN ☐ — 22c. DATE SIGNED: 1-10-78

22d. PHYSICIAN'S NAME (TYPE OR PRINT): John Parker MD — 22e. ADDRESS: 2302 Garrison Blvd

23a. BURIAL, CREMATION, REMOVAL (SPECIFY): Burial	23b. DATE: 1-14-78	23c. NAME OF CEMETERY OR CREMATORY: King Memorial Park	23d. LOCATION — CITY OR TOWN: Baltimore Co.; STATE
24. FUNERAL DIRECTOR — NAME AND ADDRESS: Herbert E. Nutter 3035 W. North Ave.		25a. DATE REC'D. BY REGISTRAR: JAN 13 1978	25b. REGISTRAR'S SIGNATURE: Kirtney McCready

2037 BP

DHMH - 16 60M 1/75
(VR A 15 (4))

Items 15a. & 22a. Film#516 2-1-78 as

STATE OF MARYLAND
DEPARTMENT OF HEALTH AND MENTAL HYGIENE
MEDICAL EXAMINER'S CERTIFICATE OF DEATH

1- FOR STATE REGISTRAR

78 01789
REG. NO.

1. DECEASED NAME (TYPE OR PRINT) FIRST	MIDDLE	LAST	2a. DATE OF DEATH KNOWN [X] ESTIMATED [ ] MONTH	DAY	YEAR	2b. HOUR
Robin	L.	Timmons	1	2	19 78	M

3. SEX	4. RACE	5. DATE OF BIRTH MONTH	DAY	YEAR	6. AGE (IN YEARS LAST BIRTHDAY)	IF UNDER 1 YR. MONTHS	DAYS	IF UNDER 24 HRS. HOURS	MIN	2c. DATE PRONOUNCED DEAD MONTH	DAY	YEAR	2d. HOUR
Female	Negro	12	26	60	17 YRS.					1	2	19 78	9:03 A. M

7a. BIRTHPLACE (STATE OR FOREIGN COUNTRY)	7b. CITIZEN OF WHAT COUNTRY?	8. MARRIED [ ] NEVER MARRIED [X] WIDOWED [ ] DIVORCED [ ]	9. BALTIMORE CITY OR COUNTY OF DEATH
Maryland	U. S. A.		Baltimore City MD.

10. CITY OR TOWN OF DEATH	11. NAME OF HOSPITAL, NURSING HOME, OR OTHER INSTITUTION (IF NOT IN SUCH FACILITY, GIVE STREET ADDRESS)	12a. USUAL OCCUPATION (TYPE OF WORK FOR MOST OF WORKING LIFE)	12b. KIND OF BUSINESS OR INDUSTRY
Baltimore	1127 Whatcoat Street		

USUAL RESIDENCE (IF IN NURSING HOME OR OTHER INSTITUTION, GIVE RESIDENCE BEFORE ADMISSION)

13a. STATE	13b. COUNTY	13c. CITY OR TOWN	13d. INSIDE CITY LIMITS?	13e. STREET ADDRESS
Maryland		Baltimore	YES [X] NO [ ]	1127 Whatcoat Street

14. FATHER'S NAME FIRST	MIDDLE	LAST	15. MOTHER'S MAIDEN NAME FIRST	MIDDLE	LAST
			Maxine		Onaly

16a. WAS DECEASED EVER IN U.S. ARMED FORCES? (YES, NO, OR UNKNOWN) (IF YES, GIVE WAR OR DATES)	16b. SOCIAL SECURITY NO.	17. INFORMANT ADDRESS
		Florence Moore 1127 Whatcoat St.

MEDICAL CERTIFICATION

18. CAUSE OF DEATH (Enter only one couse per line for (a), (b), and (c).)
PART I DEATH WAS CAUSED BY:

		APPROXIMATE INTERVAL BETWEEN ONSET AND DEATH
IMMEDIATE CAUSE (a)	Hemorrhage	
Conditions, if ony, which gave rise to immediate couse (a) stating the underlying cause last. — DUE TO, OR AS A CONSEQUENCE OF (b)		
DUE TO, OR AS A CONSEQUENCE OF (c)		

PART 2 OTHER SIGNIFICANT CONDITIONS CONTRIBUTING TO DEATH BUT NOT RELATED TO THE TERMINAL DISEASE OR CONDITION GIVEN IN PART I (a).

19a. DATE OF OPERATION	19b. CONDITION FOR WHICH OPERATION WAS PERFORMED?	20. AUTOPSY?
		YES [X] NO [ ]

21a. EXTERNAL CAUSE WAS UNDERLYING [ ] OR CONTRIBUTING [ ] CAUSE OF DEATH	21b. TIME OF INJURY HOUR A.M. P.M. MONTH DAY YEAR 19	21c. HOW INJURY OCCURRED (ENTER NATURE OF INJURY IN ITEM 18 PART 1 OR PART 2)

21d. INJURY OCCURRED WHILE AT WORK [ ] NOT WHILE AT WORK [ ]	21e. PLACE OF INJURY (AT HOME, STREET, FACTORY, FARM, ETC.)	21f. LOCATION STREET	CITY OR TOWN	COUNTY	STATE

22a. I certify that I took charge of the remains described above, held an Autopsy [X], Inspection [ ], Inquiry [ ], and in my opinion death resulted from: Naturol couses [X], Accident [ ], Suicide [ ], Homicide [ ], Undetermined monner [ ].

ACTUAL SIGNATURE Thomas D. Smith M.D. TITLE (SPECIFY) M.D. Assistant MEDICAL EXAMINER DATE SIGNED 1/3/78

EXAMINER'S NAME (TYPE OR PRINT) Thomas D. Smith, M.D. ADDRESS 111 Penn St.

23a. BURIAL, CREMATION, REMOVAL (SPECIFY)	23b. DATE	23c. NAME OF CEMETERY OR CREMATORY	23d. LOCATION CITY OR TOWN	COUNTY	STATE
Burial	1/7/1978	Mt. Calvary Cem.	Baltimore,	Maryland	

24. FUNERAL DIRECTOR NAME	ADDRESS	25a. DATE REC'D. BY REGISTRAR	25b. REGISTRAR'S SIGNATURE
Wm. C. March F/H	928 East North Ave.	JAN 6 1978	

TO MEDICAL EXAMINER: THIS CERTIFICATE SHOULD BE EXECUTED WITHIN 24 HOURS AFTER DEATH. IF ANY DELAY IS NECESSARY, EXECUTE THE CERTIFICATE, WRITING THE WORD "PENDING" IN PENCIL IN ITEM 18. GIVE PAGES 1, 2, AND 3 TO THE FUNERAL DIRECTOR. PAGE 4 SHOULD BE FORWARDED TO THE CHIEF MEDICAL EXAMINER ALONG WITH FORM PM 3. RETAIN PAGE 5 FOR YOUR RECORDS.
TO FUNERAL DIRECTOR: PAGE 3 SHOULD BE USED AS A BURIAL-TRANSIT PERMIT. PAGES 1 AND 2 SHOULD BE FILED, WITHIN 72 HOURS AFTER DEATH, WITH THE STATE DEPARTMENT OF HEALTH AND MENTAL HYGIENE, DIVISION OF VITAL RECORDS, 301 W. PRESTON STREET, BALTIMORE, MARYLAND, 21201 PRIOR TO BURIAL, CREMATION, OR REMOVAL.

DIVISION OF VITAL RECORDS, 301 W. PRESTON ST., BALTIMORE, MD. 21201

BP

DHMH - 17
(VR A15 ME (5))
30M 7/73

DIVISION OF VITAL RECORDS, 201 W. PRESTON ST., BALTIMORE, MARYLAND 21201

NON MED DR DIXON MEDICAL EXAM

TO HOSPITAL OR ATTENDING PHYSICIAN: The law requires that the death certificate be executed within 24 hours after death. Page 4 may be retained by the hospital or attending physician.

TO FUNERAL DIRECTOR: After this certificate has been signed by the attending physician and completely filled in by the funeral director, page 3 should be detached for use as the burial-transit permit. Then please remove carbonpapers. Pages 1 and 2 should be filed within 72 hours after death with the State Dept. of Health and Mental Hygiene prior to burial, cremation, or removal.

IMPORTANT: If item 21 is marked or item 18 shows any injury, or other traumatic event, the medical examiner must be notified at once.

BP_____

DHMH - 16 50M 1/76
(VR A 15 (4))

1 - FOR STATE REGISTRAR

STATE OF MARYLAND
DEPARTMENT OF HEALTH AND MENTAL HYGIENE
CERTIFICATE OF DEATH

78 01790
REG. NO.

1. DECEASED NAME (TYPE OR PRINT) FIRST: Creston MIDDLE: B. LAST: Todd		2a. DATE OF DEATH MONTH DAY YEAR: 1 / 16 / 78	2b. HOUR: 4:25 M
3. SEX: Male	4. RACE: White	5. DATE OF BIRTH MONTH DAY YEAR: Nov. 12 24	6. AGE (IN YEARS LAST BIRTHDAY): 53 YRS. IF UNDER 1 YEAR: MONTHS DAYS; IF UNDER 24 HRS: HOURS MIN
7a. BIRTHPLACE (STATE OR FOREIGN COUNTRY): Maryland	7b. CITIZEN OF WHAT COUNTRY?: USA	8. MARRIED ☐ NEVER MARRIED ☒ WIDOWED ☐ DIVORCED ☐	9. BALTIMORE CITY OR COUNTY OF DEATH: Baltimore ~~CITY~~ CITY MD.
10. CITY OR TOWN OF DEATH: BALTIMORE	11. NAME OF HOSPITAL, NURSING HOME OR OTHER INSTITUTION (IF NOT IN SUCH FACILITY, GIVE STREET ADDRESS): THE JOHNS HOPKINS HOSPITAL	12a. USUAL OCCUPATION (TYPE OF WORK FOR MOST OF WORKING LIFE): Laborer	12b. KIND OF BUSINESS OR INDUSTRY: B.N.T.C.

USUAL RESIDENCE (IF NURSING HOME OR OTHER INSTITUTION, GIVE RESIDENCE BEFORE ADMISSION)

13a. STATE: Maryland	13b. COUNTY: Cecil	13c. CITY OR TOWN: Perryville	13d. INSIDE CITY LIMITS? YES ☒ NO ☐	13e. STREET ADDRESS: P.O. Box 74

14. FATHER'S NAME FIRST: Major MIDDLE: J. LAST: Todd	15. MOTHER'S MAIDEN NAME FIRST: Eva MIDDLE: B. LAST: Shored		
16a. WAS DECEASED EVER IN U.S. ARMED FORCES? (YES, NO OR UNKNOWN): No (IF YES, GIVE WAR OR DATES): ------	16b. SOCIAL SECURITY NO.: 216-14-1197	17. INFORMANT ADDRESS: Phillip M. Todd, Perryville, Maryland	

MEDICAL CERTIFICATION

18. **CAUSE OF DEATH** (Enter only one cause per line for (a), (b), and (c).)
PART I. DEATH WAS CAUSED BY:
IMMEDIATE CAUSE (a): Cardiac Arrest
Conditions, if any, which gave rise to immediate cause (a), stating the underlying cause last.
DUE TO, OR AS A CONSEQUENCE OF (b): Bleeding
DUE TO, OR AS A CONSEQUENCE OF (c): Repair of Thoraco-Abdominal Aneurysm.
APPROXIMATE INTERVAL BETWEEN ONSET AND DEATH:

PART 2. OTHER SIGNIFICANT CONDITIONS CONTRIBUTING TO DEATH BUT NOT RELATED TO THE TERMINAL DISEASE OR CONDITION GIVEN IN PART 1(a)

19a. DATE OF OPERATION: 1/6/78	19b. CONDITION FOR WHICH OPERATION WAS PERFORMED: Thoraco-abdominal Aneurysm.	20a. AUTOPSY? YES ☐ NO ☒	20b. IF YES, WERE FINDINGS USED IN CERTIFYING CAUSES OF DEATH? YES ☐ NO ☐
21a. ACCIDENT WAS UNDERLYING ☐ OR CONTRIBUTING ☐ CAUSE OF DEATH (IF EITHER, NOTIFY MEDICAL EXAMINER)	21b. TIME OF INJURY HOUR A.M. P.M. MONTH DAY YEAR 19	21c. HOW INJURY OCCURRED (ENTER NATURE OF INJURY IN ITEM 18, PART 1 OR PART 2)	
21d. INJURY OCCURRED WHILE AT WORK ☐ NOT WHILE AT WORK ☐	21e. PLACE OF INJURY (AT HOME, STREET, FACTORY, OFFICE, FARM, ETC.)	21f. LOCATION STREET CITY OR TOWN COUNTY STATE	

22a. I certify that (I) (this hospital) attended the deceased from 1/3, 19 78, to 1/6, 19 78, that (I) (we) last saw the deceased alive on 1/6, 19 78, and that in (my) (our) opinion death occurred on the date and hour and from the causes stated above. (I) (we) (did) (did not) view the body after death.

22b. SIGNATURE: Howard Frey MD — DEGREE: ATTENDING PHYSICIAN ☐ MEDICAL DIRECTOR ☐ STAFF PHYSICIAN ☒		22c. DATE SIGNED: 1/8/78
22d. PHYSICIAN'S NAME (TYPE OR PRINT): Howard Frey	22e. ADDRESS: Johns Hopkins Hospital	

23a. BURIAL, CREMATION, REMOVAL (SPECIFY): Burial	23b. DATE: Jan. 10, 1978	23c. NAME OF CEMETERY OR CREMATORY: Harford Mem. Gardens	23d. LOCATION CITY OR TOWN: Havre de Grace COUNTY: Harf. STATE: Md
24. FUNERAL DIRECTOR NAME: Lee A. Patterson & Son — ADDRESS: Perryville, Maryland	25a. DATE REC'D. BY REGISTRAR: JAN 12 1978	25b. REGISTRAR'S SIGNATURE: Audrey McCready	

STATE OF MARYLAND
DEPARTMENT OF HEALTH AND MENTAL HYGIENE
MEDICAL EXAMINER'S CERTIFICATE OF DEATH

78 01791
REG. NO.

FOR STATE REGISTRAR

1. DECEASED NAME (TYPE OR PRINT) FIRST	MIDDLE	LAST	2a. DATE OF DEATH KNOWN ☒ ESTIMATED ☐ MONTH	DAY	YEAR	2b. HOUR
Kathleen	Jeanette	Tolson	1	1	19 78	M
3. SEX	4. RACE	5. DATE OF BIRTH MONTH DAY YEAR	6. AGE (IN YEARS LAST BIRTHDAY)	IF UNDER 1 YR. MONTHS / DAYS	IF UNDER 24 HRS. HOURS / MIN.	2c. DATE PRONOUNCED DEAD MONTH DAY YEAR	2d. HOUR
Female	White	JUL 3, 1901	76 YRS.			1 1 19 78	11:25 AM

7a. BIRTHPLACE (STATE OR FOREIGN COUNTRY)	7b. CITIZEN OF WHAT COUNTRY?	8. MARRIED ☐ NEVER MARRIED ☒ WIDOWED ☐ DIVORCED ☐	9. BALTIMORE CITY OR COUNTY OF DEATH
Maryland	U.S.A.		Baltimore City MD.

10. CITY OR TOWN OF DEATH	11. NAME OF HOSPITAL, NURSING HOME, OR OTHER INSTITUTION (IF NOT IN SUCH FACILITY, GIVE STREET ADDRESS)	12a. USUAL OCCUPATION (TYPE OF WORK FOR MOST OF WORKING LIFE)	12b. KIND OF BUSINESS OR INDUSTRY
Baltimore	South Baltimore General Hospital	Operator	Telephone Co.

USUAL RESIDENCE (IF IN NURSING HOME OR OTHER INSTITUTION, GIVE RESIDENCE BEFORE ADMISSION)

13a. STATE	13b. COUNTY	13c. CITY OR TOWN	13d. INSIDE CITY LIMITS? YES ☐ NO ☒	13e. STREET ADDRESS
Maryland	AnneArun del	Linthicum		27 Old Annapolis Road

14. FATHER'S NAME FIRST	MIDDLE	LAST	15. MOTHER'S MAIDEN NAME FIRST / MIDDLE / LAST
Ernest	E.	Tolson	Ann Donnelly

16a. WAS DECEASED EVER IN U.S. ARMED FORCES? (YES, NO, OR UNKNOWN)	(IF YES, GIVE WAR OR DATES)	16b. SOCIAL SECURITY NO.	17. INFORMANT ADDRESS
NO	N/A	212-05-0358	Miss. Marie F. Tolson (sister) Same as # 13

MEDICAL CERTIFICATION

18. CAUSE OF DEATH (Enter only one cause per line for (a), (b), and (c).)
PART I DEATH WAS CAUSED BY:

		APPROXIMATE INTERVAL BETWEEN ONSET AND DEATH
4124 IMMEDIATE CAUSE (a)	Arteriosclerotic Cardiovascular Disease	
Conditions, if any, which gave rise to immediate cause (a) stating the underlying cause last. — DUE TO, OR AS A CONSEQUENCE OF (b)		
DUE TO, OR AS A CONSEQUENCE OF (c)		

PART 2 OTHER SIGNIFICANT CONDITIONS CONTRIBUTING TO DEATH BUT NOT RELATED TO THE TERMINAL DISEASE OR CONDITION GIVEN IN PART 1 (a).

19a. DATE OF OPERATION	19b. CONDITION FOR WHICH OPERATION WAS PERFORMED?	20. AUTOPSY? YES ☐ NO ☒
21a. EXTERNAL CAUSE WAS UNDERLYING ☐ OR CONTRIBUTING ☐ CAUSE OF DEATH	21b. TIME OF INJURY HOUR A.M. P.M. MONTH DAY YEAR 19	21c. HOW INJURY OCCURRED (ENTER NATURE OF INJURY IN ITEM 18 PART 1 OR PART 2)
21d. INJURY OCCURRED WHILE AT WORK ☐ NOT WHILE AT WORK ☐	21e. PLACE OF INJURY (AT HOME, STREET, FACTORY, FARM, ETC.)	21f. LOCATION STREET / CITY OR TOWN / COUNTY / STATE

22a. I certify that I took charge of the remains described above, held an Autopsy ☐, Inspection ☒, Inquiry ☐, and in my opinion death resulted from: Natural causes ☒, Accident ☐, Suicide ☐, Homicide ☐, Undetermined manner ☐,

ACTUAL SIGNATURE Bert F Morton, M.D. TITLE (SPECIFY) Deputy Chief MEDICAL EXAMINER DATE SIGNED 1/2/78

EXAMINER'S NAME (TYPE OR PRINT) Bert F. Morton, M. D. ADDRESS 111 Penn Street

23a. BURIAL, CREMATION, REMOVAL (SPECIFY)	23b. DATE	23c. NAME OF CEMETERY OR CREMATORY	23d. LOCATION CITY OR TOWN / COUNTY / STATE	
Burial	5 JAN '78	New Cathedral Cem.	Baltimore	Md.

24. FUNERAL DIRECTOR NAME ADDRESS	25a. DATE REC'D. BY REGISTRAR	25b. REGISTRAR'S SIGNATURE	
SINGLETON FUNERAL HOME, Glen Burnie, Md.	JAN 4 1978		

TO MEDICAL EXAMINER: THIS CERTIFICATE SHOULD BE EXECUTED WITHIN 24 HOURS AFTER DEATH. IF ANY DELAY IS NECESSARY, PLEASE EXECUTE THE CERTIFICATE, WRITING THE WORD "PENDING" IN PENCIL IN ITEM 18. GIVE PAGES 1, 2, AND 3 TO THE FUNERAL DIRECTOR. PAGE 4 SHOULD BE FORWARDED TO THE CHIEF MEDICAL EXAMINER ALONG WITH FORM PM. 3. RETAIN PAGE 5 FOR YOUR FILES.
TO FUNERAL DIRECTOR: PAGE 3 SHOULD BE USED AS A BURIAL-TRANSIT PERMIT. PAGES 1 AND 2 SHOULD BE FILED WITHIN 72 HOURS AFTER DEATH, WITH THE STATE DEPARTMENT OF HEALTH AND MENTAL HYGIENE, DIVISION OF VITAL RECORDS, 301 W. PRESTON STREET, BALTIMORE, MARYLAND, 21201 PRIOR TO BURIAL, CREMATION, OR REMOVAL.

DIVISION OF VITAL RECORDS, 301 W. PRESTON ST., BALTIMORE, MD. 21201

BP

DHMH - 17
(VR A15 ME (5))
30M 7/73

DIVISION OF VITAL RECORDS, 201 W. PRESTON ST., BALTIMORE, MARYLAND 21201

TO HOSPITAL OR ATTENDING PHYSICIAN: The law requires that the death certificate be executed within 24 hours after death. Page 4 may be retained by the hospital or attending physician.

TO FUNERAL DIRECTOR: After this certificate has been signed by the attending physician and completely filled in by the funeral director, page 3 should be detached for use as the burial-transit permit. Then please remove carbon papers. Pages 1 and 2 should be filed within 72 hours after death with the State Dept. of Health and Mental Hygiene prior to burial, cremation, or removal

IMPORTANT: If Item 21 is marked or Item 18 shows any injury, or other traumatic event, the medical examiner must be notified at once

1204 BP

DHMH - 16 50M 1/76
(VR A 15 (4))

1 - FOR STATE REGISTRAR

STATE OF MARYLAND
DEPARTMENT OF HEALTH AND MENTAL HYGIENE
CERTIFICATE OF DEATH

REG. NO. 78 01792

1. DECEASED NAME (TYPE OR PRINT) FIRST: EMMA	MIDDLE: S.	LAST: TOWNS	2a. DATE OF DEATH MONTH: 1	DAY: 10	YEAR: 78
2b. HOUR: 10 PM					
3. SEX: F	4. RACE: N	5. DATE OF BIRTH MONTH: 8 DAY: 23 YEAR: 03	6. AGE (IN YEARS LAST BIRTHDAY): 74 YRS.	IF UNDER 1 YEAR MONTHS:	DAYS:
IF UNDER 24 HRS. HOURS:	MIN:				
7a. BIRTHPLACE (STATE OR FOREIGN COUNTRY): North Carolina	7b. CITIZEN OF WHAT COUNTRY?: U. S. A.	8. MARRIED ☐ NEVER MARRIED ☐ WIDOWED ☐ DIVORCED ☒	9. BALTIMORE CITY OR COUNTY OF DEATH: Baltimore City MD.		
10. CITY OR TOWN OF DEATH: Baltimore	11. NAME OF HOSPITAL, NURSING HOME OR OTHER INSTITUTION (IF NOT IN SUCH FACILITY, GIVE STREET ADDRESS): Mercy Hospital	12a. USUAL OCCUPATION (TYPE OF WORK FOR MOST OF WORKING LIFE):	12b. KIND OF BUSINESS OR INDUSTRY:		

USUAL RESIDENCE (IF NURSING HOME OR OTHER INSTITUTION, GIVE RESIDENCE BEFORE ADMISSION)

13a. STATE	13b. COUNTY	13c. CITY OR TOWN	13d. INSIDE CITY LIMITS?	13e. STREET ADDRESS
Maryland		Baltimore	YES ☐ NO ☐	325 East 23rd Street

14. FATHER'S NAME FIRST	MIDDLE	LAST	15. MOTHER'S MAIDEN NAME FIRST	MIDDLE	LAST
Gus		Sutton	Ammy		Davis

16a. WAS DECEASED EVER IN U.S. ARMED FORCES? (YES, NO OR UNKNOWN)	(IF YES, GIVE WAR OR DATES)	16b. SOCIAL SECURITY NO.	17. INFORMANT	ADDRESS
		217-03-6894	Jessie Simpson	325 East 23rd Street

MEDICAL CERTIFICATION

18. **CAUSE OF DEATH** (Enter only one cause per line for (a), (b), and (c).)

PART I. DEATH WAS CAUSED BY:

IMMEDIATE CAUSE (a): ASCVD and Diabetes

Conditions, if any, which gave rise to immediate cause (a), stating the underlying cause last.

DUE TO, OR AS A CONSEQUENCE OF (b): CVA, anteriosepthl MI.

DUE TO, OR AS A CONSEQUENCE OF (c): Diabetes

APPROXIMATE INTERVAL BETWEEN ONSET AND DEATH: 10 yrs.

PART 2. OTHER SIGNIFICANT CONDITIONS CONTRIBUTING TO DEATH BUT NOT RELATED TO THE TERMINAL DISEASE OR CONDITION GIVEN IN PART 1(a): Fe def. anemia.

19a. DATE OF OPERATION	19b. CONDITION FOR WHICH OPERATION WAS PERFORMED	20a. AUTOPSY?	20b. IF YES, WERE FINDINGS USED IN CERTIFYING CAUSES OF DEATH?
NA	NA	YES ☐ NO ☒	YES ☐ NA NO ☐

21a. ACCIDENT WAS UNDERLYING ☐ OR CONTRIBUTING ☐ CAUSE OF DEATH (IF EITHER, NOTIFY MEDICAL EXAMINER)	21b. TIME OF INJURY HOUR A.M. P.M. MONTH DAY YEAR 19	21c. HOW INJURY OCCURRED (ENTER NATURE OF INJURY IN ITEM 18, PART 1 OR PART 2)
NA	NA	NA

21d. INJURY OCCURRED WHILE AT WORK ☐ NOT WHILE AT WORK ☐	21e. PLACE OF INJURY (AT HOME, STREET, FACTORY, OFFICE, FARM, ETC.)	21f. LOCATION STREET	CITY OR TOWN	COUNTY	STATE
NA	NA	NA			

22a. I certify that (I) (this hospital) attended the deceased from 12/28/77, 19 77, to 1/10, 19 78, that (I) (we) last saw the deceased alive on 1/10, 19 78, and that in (my) (our) opinion death occurred on the date and hour and from the causes stated above, (I) (we) (did) (did not) view the body after death.

22b. SIGNATURE	DEGREE	22c. DATE SIGNED
Lawrence Sandler	ATTENDING PHYSICIAN ☐ MEDICAL DIRECTOR ☐ STAFF PHYSICIAN ☒	1/10/78

22d. PHYSICIAN'S NAME (TYPE OR PRINT)	22e. ADDRESS
Lawrence Sandler	Mercy Hospital Balto, Md.

23a. BURIAL, CREMATION, REMOVAL (SPECIFY)	23b. DATE	23c. NAME OF CEMETERY OR CREMATORY	23d. LOCATION CITY OR TOWN	COUNTY	STATE
Burial	1/13/1978	Mt. Calvary Cem.	Baltimore,		Maryland

24. FUNERAL DIRECTOR NAME	ADDRESS	25a. DATE REC'D. BY REGISTRAR	25b. REGISTRAR'S SIGNATURE
Wm. C. March F/H	928 East North Ave.	JAN 13 1978	Kathryn McCready

STATE OF MARYLAND
DEPARTMENT OF HEALTH AND MENTAL HYGIENE
CERTIFICATE OF DEATH

78 01793
REG. NO.

1 - FOR STATE REGISTRAR

DIVISION OF VITAL RECORDS, 201 W. PRESTON ST., BALTIMORE, MARYLAND 21201

TO HOSPITAL OR ATTENDING PHYSICIAN: The law requires that the death certificate be executed within 24 hours after death. Page 4 may be retained by the hospital or attending physician.

TO FUNERAL DIRECTOR: After this certificate has been signed by the attending physician and completely filled in by the funeral director, page 4 should be detached for use as the burial-transit permit. Then please remove carbon papers. Pages 1 and 2 should be filed within 72 hours after death with the State Dept. of Health and Mental Hygiene prior to burial, cremation, or removal.

IMPORTANT: If Item 21 is marked or Item 18 shows any injury, or other traumatic event, the medical examiner must be notified at once.

1. DECEASED NAME (TYPE OR PRINT) FIRST	MIDDLE	LAST	2a. DATE OF DEATH MONTH DAY YEAR / 2b. HOUR
Thelma		Towns	January 21 1978 / 4:45 AM

3. SEX	4. RACE	5. DATE OF BIRTH MONTH DAY YEAR	6. AGE (IN YEARS LAST BIRTHDAY)	IF UNDER 1 YEAR: MONTHS / DAYS	IF UNDER 24 HRS.: HOURS / MIN.
F.	N.	3-20-1900	77 YRS.		

7a. BIRTHPLACE (STATE OR FOREIGN COUNTRY)	7b. CITIZEN OF WHAT COUNTRY?	8. MARRIED X NEVER MARRIED ☐ WIDOWED ☐ DIVORCED ☐	9. BALTIMORE CITY OR COUNTY OF DEATH
Virginia	U.S.A.		Baltimore City MD.

10. CITY OR TOWN OF DEATH	11. NAME OF HOSPITAL, NURSING HOME OR OTHER INSTITUTION (IF NOT IN SUCH FACILITY, GIVE STREET ADDRESS)	12a. USUAL OCCUPATION (TYPE OF WORK FOR MOST OF WORKING LIFE)	12b. KIND OF BUSINESS OR INDUSTRY
Baltimore	The Johns Hopkins Hospital	Domestic	

USUAL RESIDENCE (IF NURSING HOME OR OTHER INSTITUTION, GIVE RESIDENCE BEFORE ADMISSION)

13a. STATE	13b. COUNTY	13c. CITY OR TOWN	13d. INSIDE CITY LIMITS? YES X NO ☐	13e. STREET ADDRESS
Md.		Baltimore		822 Shuter St.

14. FATHER'S NAME FIRST / MIDDLE / LAST	15. MOTHER'S MAIDEN NAME FIRST / MIDDLE / LAST		
Thomas	M.	Mitchell	Ida	Stokes

16a. WAS DECEASED EVER IN U.S. ARMED FORCES? (YES, NO OR UNKNOWN)	(IF YES, GIVE WAR OR DATES)	16b. SOCIAL SECURITY NO.	17. INFORMANT / ADDRESS
No		213-36-0855	TA Lorrain Chapman, 902 N. Broadway

MEDICAL CERTIFICATION

18. CAUSE OF DEATH (Enter only one cause per line for (a), (b), and (c).)
PART I. DEATH WAS CAUSED BY:

		APPROXIMATE INTERVAL BETWEEN ONSET AND DEATH
IMMEDIATE CAUSE (a)	respiratory arrest	
DUE TO, OR AS A CONSEQUENCE OF (b)	hepatic failure	
DUE TO, OR AS A CONSEQUENCE OF (c)	transitional cell carcinoma of the bladder	

Conditions, if any, which gave rise to immediate cause (a), stating the underlying cause last

PART 2. OTHER SIGNIFICANT CONDITIONS CONTRIBUTING TO DEATH BUT NOT RELATED TO THE TERMINAL DISEASE OR CONDITION GIVEN IN PART 1(a)

19a. DATE OF OPERATION	19b. CONDITION FOR WHICH OPERATION WAS PERFORMED	20a. AUTOPSY? YES ☐ NO X	20b. IF YES, WERE FINDINGS USED IN CERTIFYING CAUSES OF DEATH? YES ☐ NO ☐
—	—		

21a. ACCIDENT WAS UNDERLYING ☐ OR CONTRIBUTING ☐ CAUSE OF DEATH (IF EITHER, NOTIFY MEDICAL EXAMINER)	21b. TIME OF INJURY HOUR A.M. P.M. MONTH DAY YEAR 19	21c. HOW INJURY OCCURRED (ENTER NATURE OF INJURY IN ITEM 18, PART 1 OR PART 2)
21d. INJURY OCCURRED WHILE AT WORK ☐ NOT WHILE AT WORK ☐	21e. PLACE OF INJURY (AT HOME, STREET, FACTORY, OFFICE, FARM, ETC.)	21f. LOCATION STREET / CITY OR TOWN / COUNTY / STATE

22a. I certify that (I) (this hospital) attended the deceased from Jan 14, 19 78, to Jan 21, 19 78, that (I) (we) last saw the deceased alive on 1-21, 19 78, and that in (my) (our) opinion death occurred on the date and hour and from the causes stated above. (I) (we) (did) (did not) view the body after death.

22b. SIGNATURE	DEGREE	ATTENDING PHYSICIAN ☐ MEDICAL DIRECTOR ☐ STAFF PHYSICIAN ☐	22c. DATE SIGNED
Kenneth D. Fife	MD		1/21/78

22d. PHYSICIAN'S NAME (TYPE OR PRINT)	22e. ADDRESS
Kenneth D. Fife	Johns Hopkins Hospital, Balt., Md

23a. BURIAL, CREMATION, REMOVAL (SPECIFY)	23b. DATE	23c. NAME OF CEMETERY OR CREMATORY	23d. LOCATION CITY OR TOWN / COUNTY / STATE	
Burial	1-25-78	Arbutus Mem. Park	Arbutus	Md.

24. FUNERAL DIRECTOR NAME / ADDRESS	25a. DATE REC'D. BY REGISTRAR	25b. REGISTRAR'S SIGNATURE	
Erickson F.H. 1129 N. Caroline St.	JAN 23 1978		

0702 BP

DHMH-1650M7/77
(VR A 15 (4))

STATE OF MARYLAND
DEPARTMENT OF HEALTH AND MENTAL HYGIENE
CERTIFICATE OF DEATH

78 01794
REG. NO.

1 - FOR STATE REGISTRAR

DIVISION OF VITAL RECORDS, 201 W. PRESTON ST., BALTIMORE, MARYLAND 21201

TO HOSPITAL OR ATTENDING PHYSICIAN: The law requires that the death certificate be executed within 24 hours after death. Page 4 may be retained by the hospital or attending physician.

TO FUNERAL DIRECTOR: After this certificate has been signed by the attending physician and completely filled in by the funeral director, page 3 should be detached for use as the burial-transit permit. Then please remove carbon papers. Pages 1 and 2 should be filed within 72 hours after death with the State Dept. of Health and Mental Hygiene prior to burial, cremation, or removal.

IMPORTANT: If Item 21 is marked or Item 18 shows any injury, or other traumatic event, the medical examiner must be notified at once.

1. DECEASED NAME (TYPE OR PRINT) FIRST: Eleanor	MIDDLE: M.	LAST: TOWNSEND	2a. DATE OF DEATH MONTH DAY YEAR: January 11, 1978	2b. HOUR: 2:50 PM	
3. SEX: Female	4. RACE: White	5. DATE OF BIRTH MONTH 9 DAY 20 YEAR 1880	6. AGE (IN YEARS LAST BIRTHDAY): 97 YRS.	IF UNDER 1 YEAR: MONTHS / DAYS	IF UNDER 24 HRS.: HOURS / MIN.
7a. BIRTHPLACE (STATE OR FOREIGN COUNTRY): New Jersey	7b. CITIZEN OF WHAT COUNTRY?: USA	8. MARRIED ☐ NEVER MARRIED ☐ WIDOWED ☒ DIVORCED ☐	9. BALTIMORE CITY OR COUNTY OF DEATH: Baltimore City MD.		
10. CITY OR TOWN OF DEATH: Baltimore	11. NAME OF HOSPITAL, NURSING HOME OR OTHER INSTITUTION (IF NOT IN SUCH FACILITY, GIVE STREET ADDRESS): Maryland General Hospital	12a. USUAL OCCUPATION (TYPE OF WORK FOR MOST OF WORKING LIFE): Homemaker	12b. KIND OF BUSINESS OR INDUSTRY: Own Home		
USUAL RESIDENCE (IF NURSING HOME OR OTHER INSTITUTION, GIVE RESIDENCE BEFORE ADMISSION) 13a. STATE: Md.	13b. COUNTY	13c. CITY OR TOWN: Balto.	13d. INSIDE CITY LIMITS? YES ☒ NO ☐	13e. STREET ADDRESS: 104 St. Dunstans Road	
14. FATHER'S NAME FIRST: William	MIDDLE: T.	LAST: Meley	15. MOTHER'S MAIDEN NAME FIRST: Elizabeth	MIDDLE: Ann	LAST: Harris
16a. WAS DECEASED EVER IN U.S. ARMED FORCES? (YES, NO OR UNKNOWN): No	(IF YES, GIVE WAR OR DATES)	16b. SOCIAL SECURITY NO: 220-44-3304	17. INFORMANT: Lloyd Weitzel	ADDRESS: Phoenix, Md.	

MEDICAL CERTIFICATION

18. CAUSE OF DEATH (Enter only one cause per line for (a), (b), and (c).) PART I. DEATH WAS CAUSED BY:

Conditions, if any, which gave rise to immediate cause (a), stating the underlying cause last.

4124

IMMEDIATE CAUSE (a): Arteriosclerotic Cardiovascular Disease with Atrial Fibrillation

DUE TO, OR AS A CONSEQUENCE OF (b): Left-sided Cerebral Vascular Accident

DUE TO, OR AS A CONSEQUENCE OF (c): Sub-Capital Fracture of right Hip/ Aortic Stenosis

APPROXIMATE INTERVAL BETWEEN ONSET AND DEATH

PART 2. OTHER SIGNIFICANT CONDITIONS CONTRIBUTING TO DEATH BUT NOT RELATED TO THE TERMINAL DISEASE OR CONDITION GIVEN IN PART 1(a).

19a. DATE OF OPERATION	19b. CONDITION FOR WHICH OPERATION WAS PERFORMED	20a. AUTOPSY? YES ☐ NO ☒	20b. IF YES, WERE FINDINGS USED IN CERTIFYING CAUSES OF DEATH? YES ☐ NO ☐

21a. ACCIDENT WAS UNDERLYING ☐ OR CONTRIBUTING ☐ CAUSE OF DEATH (IF EITHER, NOTIFY MEDICAL EXAMINER)	21b. TIME OF INJURY HOUR A.M. P.M. MONTH DAY YEAR 19	21c. HOW INJURY OCCURRED (ENTER NATURE OF INJURY IN ITEM 18, PART 1 OR PART 2)	
21d. INJURY OCCURRED WHILE AT WORK ☐ NOT WHILE AT WORK ☐	21e. PLACE OF INJURY (AT HOME, STREET, FACTORY, OFFICE, FARM, ETC.)	21f. LOCATION STREET / CITY OR TOWN / COUNTY / STATE	

22a. I certify that ☒ (this hospital) attended the deceased from December 8, 19 77, to January 11, 19 78, that ☒ (we) last saw the deceased alive on January 11, 19 78, and that in ☒ (my) (our) opinion death occurred on the date and hour and from the causes stated above, ☒ (we) (did) (☒ did not) view the body after death.

22b. SIGNATURE: Patrick A Turnes MD	DEGREE: ATTENDING PHYSICIAN ☐ MEDICAL DIRECTOR ☐ STAFF PHYSICIAN ☒	22c. DATE SIGNED: 1/11/78
22d. PHYSICIAN'S NAME (TYPE OR PRINT): Patrick A. Turnes, M. D.	22e. ADDRESS: C/O Maryland General Hospital	

23a. BURIAL, CREMATION, REMOVAL (SPECIFY): Burial	23b. DATE: 1/13/78	23c. NAME OF CEMETERY OR CREMATORY: Druid Ridge Cemetery	23d. LOCATION CITY OR TOWN: Pikesville COUNTY: Md. STATE
24. FUNERAL DIRECTOR NAME / ADDRESS: Henry W. Jenkins & Sons Co. 4905 York Rd. Balto., Md. 21212	25a. DATE REC'D. BY REGISTRAR: JAN 17 1978	25b. REGISTRAR'S SIGNATURE: Kathryn McCready	

BP

DHMH - 16 50M 7/77
(VR A 15 (4))

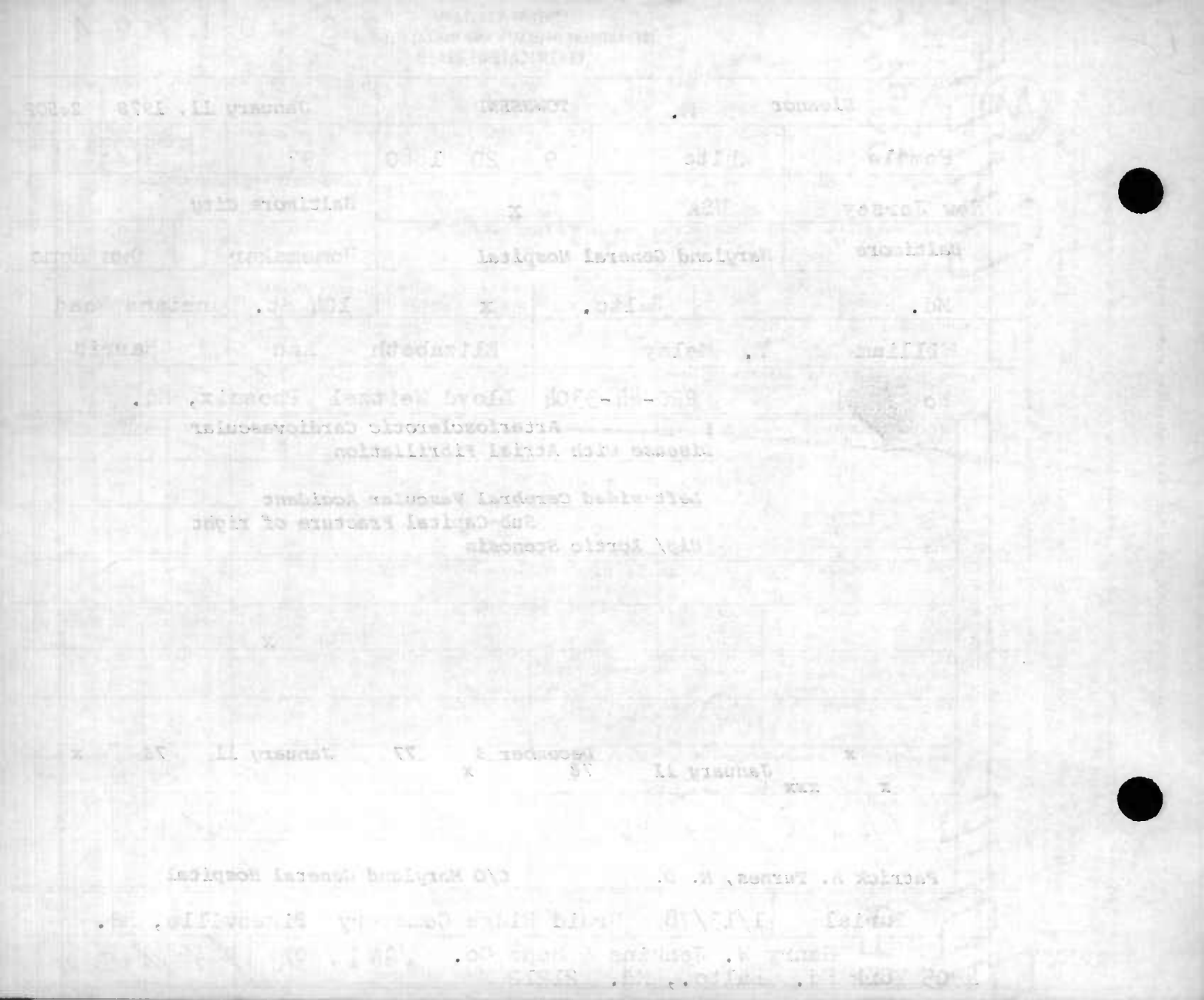

STATE OF MARYLAND
DEPARTMENT OF HEALTH AND MENTAL HYGIENE
CERTIFICATE OF DEATH

1 - FOR STATE REGISTRAR

REG. NO. 78 01795

RELEASED ON APPROVAL BY DR. DIXON OF THE MEDICAL EXAMINER'S OFFICE
BALTIMORE, MARYLAND

1. DECEASED NAME (TYPE OR PRINT) FIRST: EDWIN	MIDDLE: G.	LAST: TRABING	2a. DATE OF DEATH MONTH DAY YEAR: 1/10/78	2b. HOUR: 7:50 PM	
3. SEX: Male	4. RACE: White	5. DATE OF BIRTH MONTH DAY YEAR: 12-18-23	6. AGE (IN YEARS LAST BIRTHDAY): 54 YRS.	IF UNDER 1 YEAR: MONTHS / DAYS	IF UNDER 24 HRS.: HOURS / MIN.
7a. BIRTHPLACE (STATE OR FOREIGN COUNTRY): Baltimore, Md.	7b. CITIZEN OF WHAT COUNTRY?: USA	8. MARRIED ☑ NEVER MARRIED ☐ WIDOWED ☐ DIVORCED ☐	9. BALTIMORE CITY OR COUNTY OF DEATH: Baltimore City MD		
10. CITY OR TOWN OF DEATH: Baltimore	11. NAME OF HOSPITAL, NURSING HOME OR OTHER INSTITUTION (IF NOT IN SUCH FACILITY, GIVE STREET ADDRESS): Johns Hopkins Hospital	12a. USUAL OCCUPATION (TYPE OF WORK FOR MOST OF WORKING LIFE): TRAFFIC INVEST. for	12b. KIND OF BUSINESS OR INDUSTRY: CITY		
USUAL RESIDENCE (IF NURSING HOME OR OTHER INSTITUTION, GIVE RESIDENCE BEFORE ADMISSION) 13a. STATE: MD	13b. COUNTY: —	13c. CITY OR TOWN: Baltimore	13d. INSIDE CITY LIMITS? YES ☑ NO ☐	13e. STREET ADDRESS: 523 N. Port St.	
14. FATHER'S NAME FIRST: George	MIDDLE:	LAST: TRABING	15. MOTHER'S MAIDEN NAME FIRST: AGNES	MIDDLE: VACEK	LAST:
16a. WAS DECEASED EVER IN U.S. ARMED FORCES? (YES, NO OR UNKNOWN): Yes	(IF YES, GIVE WAR OR DATES): WW 2	16b. SOCIAL SECURITY NO.: 217-16-3367	17. INFORMANT: c/o Antoinette P. Trabing	ADDRESS: 523 N. Port St.	

MEDICAL CERTIFICATION

18. CAUSE OF DEATH (Enter only one cause per line for (a), (b), and (c).) — APPROXIMATE INTERVAL BETWEEN ONSET AND DEATH

PART I. DEATH WAS CAUSED BY:
IMMEDIATE CAUSE (a): CARDIO Respiratory Arrest
DUE TO, OR AS A CONSEQUENCE OF (b):
DUE TO, OR AS A CONSEQUENCE OF (c):
Conditions, if any, which gave rise to immediate cause (a), stating the underlying cause last.

PART 2. OTHER SIGNIFICANT CONDITIONS CONTRIBUTING TO DEATH BUT NOT RELATED TO THE TERMINAL DISEASE OR CONDITION GIVEN IN PART 1(a):
(R) Cerebellopontine Angle tumor; Subdural Hematoma

19a. DATE OF OPERATION: 4/7/77, 10/17/77	19b. CONDITION FOR WHICH OPERATION WAS PERFORMED: (1) CPA tumor; Subdural hematoma	20a. AUTOPSY? YES ☐ NO ☑	20b. IF YES, WERE FINDINGS USED IN CERTIFYING CAUSES OF DEATH? YES ☐ NO ☐
21a. ACCIDENT WAS UNDERLYING ☐ OR CONTRIBUTING ☐ CAUSE OF DEATH (IF EITHER, NOTIFY MEDICAL EXAMINER)	21b. TIME OF INJURY HOUR A.M. P.M. MONTH DAY YEAR 19	21c. HOW INJURY OCCURRED (ENTER NATURE OF INJURY IN ITEM 18, PART 1 OR PART 2)	
21d. INJURY OCCURRED WHILE AT WORK ☐ NOT WHILE AT WORK ☐	21e. PLACE OF INJURY (AT HOME, STREET, FACTORY, OFFICE, FARM, ETC.)	21f. LOCATION STREET / CITY OR TOWN / COUNTY / STATE	

22a. I certify that (I) (this hospital) attended the deceased from 3/29, 19 77, to 1/10, 19 78, that (I) (we) last saw the deceased alive on 1/10, 19 78, and that in (my) (our) opinion death occurred on the date and hour and from the causes stated above. (I) (we) (did) (did not) view the body after death.

22b. SIGNATURE: Ronald Emerson	DEGREE: MD	ATTENDING PHYSICIAN ☐ MEDICAL DIRECTOR ☐ STAFF PHYSICIAN ☑	22c. DATE SIGNED: 1/10/78
22d. PHYSICIAN'S NAME (TYPE OR PRINT): Ronald Emerson	22e. ADDRESS: John's Hopkins Hosp		

23a. BURIAL, CREMATION, REMOVAL (SPECIFY): BURIAL	23b. DATE: 1-14-78	23c. NAME OF CEMETERY OR CREMATORY: BOHEMIAN NATIONAL	23d. LOCATION CITY OR TOWN: BALTO.	COUNTY: MD.	STATE
24. FUNERAL DIRECTOR NAME: Harley Miller	ADDRESS: 7527 Harford Rd.	25a. DATE REC'D. BY REGISTRAR: JAN 19 1978	25b. REGISTRAR'S SIGNATURE: Kathy McCready		

TO HOSPITAL OR ATTENDING PHYSICIAN: The law requires that the death certificate be executed within 24 hours after death. Page 4 is to be retained by the hospital or attending physician.

TO FUNERAL DIRECTOR: After this certificate has been signed by the attending physician and completely filled in by the funeral director, page 3 should be detached for use as the burial-transit permit. Then please remove carbon papers. Pages 1 and 2 should be filed within 72 hours after death with the State Dept. of Health and Mental Hygiene prior to burial, cremation, or removal.

IMPORTANT: If item 21 is marked or item 18 shows any injury, or other traumatic event, the medical examiner must be notified at once.

BP

DHMH - 1650M 1/76 (VR A 15 (4))

STATE OF MARYLAND
DEPARTMENT OF HEALTH AND MENTAL HYGIENE
CERTIFICATE OF DEATH

78 01796
REG. NO.

1 - FOR STATE REGISTRAR

1. DECEASED NAME (TYPE OR PRINT): FIRST KARL MIDDLE J LAST TRAGESER

2a. DATE OF DEATH: MONTH 1 DAY 14 YEAR 78

2b. HOUR: 7-05 P.M.

3. SEX: Male

4. RACE: W

5. DATE OF BIRTH: MONTH 3 DAY 19 YEAR 03

6. AGE (IN YEARS LAST BIRTHDAY): 74 Year YRS. IF UNDER 1 YEAR: MONTHS DAYS; IF UNDER 24 HRS.: HOURS MIN.

7a. BIRTHPLACE (STATE OR FOREIGN COUNTRY): Germany

7b. CITIZEN OF WHAT COUNTRY?: U.S.A.

8. MARRIED [X] NEVER MARRIED [ ] WIDOWED [ ] DIVORCED [ ]

9. BALTIMORE CITY OR COUNTY OF DEATH: BALTIMORE CITY MD.

10. CITY OR TOWN OF DEATH: BALTIMORE

11. NAME OF HOSPITAL, NURSING HOME OR OTHER INSTITUTION (IF NOT IN SUCH FACILITY, GIVE STREET ADDRESS): GOOD SAMARITAN HOSPITAL

12a. USUAL OCCUPATION (TYPE OF WORK FOR MOST OF WORKING LIFE): Optical Instrumentist

12b. KIND OF BUSINESS OR INDUSTRY:

USUAL RESIDENCE (IF NURSING HOME OR OTHER INSTITUTION, GIVE RESIDENCE BEFORE ADMISSION)

13a. STATE: MD

13b. COUNTY:

13c. CITY OR TOWN: BALTIMORE

13d. INSIDE CITY LIMITS? YES [X] NO [ ]

13e. STREET ADDRESS: 5620 LOCHRAVEN BLVD

14. FATHER'S NAME: FIRST Franz MIDDLE LAST Trageser

15. MOTHER'S MAIDEN NAME: FIRST MIDDLE LAST

16a. WAS DECEASED EVER IN U.S. ARMED FORCES? (YES, NO OR UNKNOWN): No (IF YES, GIVE WAR OR DATES):

16b. SOCIAL SECURITY NO.: 212-40-5610

17. INFORMANT ADDRESS: Mrs. Elsie E. Trageser 5620 Loch Raven Blvd.

MEDICAL CERTIFICATION

18. CAUSE OF DEATH (Enter only one cause per line for (a), (b), and (c).)

PART I. DEATH WAS CAUSED BY:

IMMEDIATE CAUSE (a): Acute cosonary Insufficiency

DUE TO, OR AS A CONSEQUENCE OF (b): Lead to cardio-Pulmonary arrest

DUE TO, OR AS A CONSEQUENCE OF (c): Pt. had H/o Acute M.I. oct 1977

Conditions, if any, which gave rise to immediate cause (a), stating the underlying cause last.

4123

APPROXIMATE INTERVAL BETWEEN ONSET AND DEATH: Cardiac arrest on arrival to Hospital

PART 2. OTHER SIGNIFICANT CONDITIONS CONTRIBUTING TO DEATH BUT NOT RELATED TO THE TERMINAL DISEASE OR CONDITION GIVEN IN PART 1(a)

19a. DATE OF OPERATION:

19b. CONDITION FOR WHICH OPERATION WAS PERFORMED:

20a. AUTOPSY? YES [ ] NO [X]

20b. IF YES, WERE FINDINGS USED IN CERTIFYING CAUSES OF DEATH? YES [ ] NO [ ]

21a. ACCIDENT WAS UNDERLYING [ ] OR CONTRIBUTING [ ] CAUSE OF DEATH (IF EITHER, NOTIFY MEDICAL EXAMINER)

21b. TIME OF INJURY: HOUR A.M. P.M. MONTH DAY YEAR 19

21c. HOW INJURY OCCURRED (ENTER NATURE OF INJURY IN ITEM 18, PART 1 OR PART 2)

21d. INJURY OCCURRED: WHILE AT WORK [ ] NOT WHILE AT WORK [ ]

21e. PLACE OF INJURY (AT HOME, STREET, FACTORY, OFFICE, FARM, ETC.)

21f. LOCATION: STREET CITY OR TOWN COUNTY STATE

22a. I certify that (I) (this hospital) attended the deceased from 1/14/78 6PM to 1/14/78, 19 78, that (I) (we) last saw the deceased alive on 1/14/78, 19 78, and that in (my) (our) opinion death occurred on the date and hour and from the causes stated above, (I) (we) (did) (did not) view the body after death.

22b. SIGNATURE: Patel DEGREE: M.D. ATTENDING PHYSICIAN [ ] MEDICAL DIRECTOR [ ] STAFF PHYSICIAN [X]

22c. DATE SIGNED: 1/14/78

22d. PHYSICIAN'S NAME (TYPE OR PRINT): INDU PATEL FOR DR KOETTER

22e. ADDRESS: 5601 LOCH RAVEN BLVD BALTIMORE MD- 21239

23a. BURIAL, CREMATION, REMOVAL (SPECIFY): Burial

23b. DATE: 1-17-1978

23c. NAME OF CEMETERY OR CREMATORY: Most Holy Redeemer

23d. LOCATION CITY OR TOWN: Baltimore COUNTY: Maryland STATE:

24. FUNERAL DIRECTOR NAME: Leonard J. Ruck, Inc. ADDRESS: 5305 Harford Rd. Balto; Md.

25a. DATE REC'D. BY REGISTRAR: JAN 17 1978

25b. REGISTRAR'S SIGNATURE:

IMPORTANT: If item 21 is marked or item 18 shows any injury, or other traumatic event, the medical examiner must be notified at once.

TO HOSPITAL OR ATTENDING PHYSICIAN: The law requires that the death certificate be executed within 24 hours after death. Page 4 may be retained by the hospital or attending physician.

TO FUNERAL DIRECTOR: After this certificate has been signed by the attending physician and completely filled in by the funeral director, page 3 should be detached for use as the burial-transit permit. Then please remove carbon papers. Pages 1 and 2 should be filed within 72 hours after death with the State Dept. of Health and Mental Hygiene prior to burial, cremation, or removal.

DIVISION OF VITAL RECORDS, 201 W. PRESTON ST., BALTIMORE, MARYLAND 21201

BP

DHMH - 16 50M 1/76
(VR A 15 (4))

STATE OF MARYLAND
DEPARTMENT OF HEALTH AND MENTAL HYGIENE
CERTIFICATE OF DEATH

1 - FOR STATE REGISTRAR

78 01797
REG. NO.

DIVISION OF VITAL RECORDS, 201 W. PRESTON ST., BALTIMORE, MARYLAND 21201

TO HOSPITAL OR ATTENDING PHYSICIAN: The law requires that the death certificate be executed within 24 hours after death. Pages 1 and 2 may be retained by the hospital or attending physician.

TO FUNERAL DIRECTOR: After this certificate has been signed by the attending physician and completely filled in by the funeral director, page 3 should be detached for use as the burial-transit permit. Then please remove carbon papers. Pages 1 and 2 should be filed within 72 hours after death with the State Dept. of Health and Mental Hygiene prior to burial, cremation, or removal.

IMPORTANT: If item 21 is marked or item 18 shows any injury, or other traumatic event, the medical examiner must be notified at once.

1. DECEASED NAME (TYPE OR PRINT) — FIRST / MIDDLE / LAST	RICHARD CLAY TRAVERS (RICHARD CLAX TRAVERS)	2a. DATE OF DEATH — MONTH / DAY / YEAR	1 / 7 / 78
2b. HOUR	5:20 AM		
3. SEX	MALE	4. RACE	CAUCASIAN
5. DATE OF BIRTH — MONTH / DAY / YEAR	July 22, 1941	6. AGE (IN YEARS LAST BIRTHDAY)	36 YRS
IF UNDER 1 YEAR — MONTHS / DAYS		IF UNDER 24 HRS. — HOURS / MIN.	
7a. BIRTHPLACE (STATE OR FOREIGN COUNTRY)	MARYLAND	7b. CITIZEN OF WHAT COUNTRY?	USA
8. MARRIED [X] NEVER MARRIED [ ] WIDOWED [ ] DIVORCED [ ]		9. BALTIMORE CITY OR COUNTY OF DEATH	BALTIMORE CITY MD.
10. CITY OR TOWN OF DEATH	BALTIMORE.	11. NAME OF HOSPITAL, NURSING HOME OR OTHER INSTITUTION (IF NOT IN SUCH FACILITY, GIVE STREET ADDRESS)	UNIV. OF MD.
12a. USUAL OCCUPATION (TYPE OF WORK FOR MOST OF WORKING LIFE)	ROUTE SALES.	12b. KIND OF BUSINESS OR INDUSTRY	LINEN

USUAL RESIDENCE (IF NURSING HOME OR OTHER INSTITUTION, GIVE RESIDENCE BEFORE ADMISSION)

13a. STATE	13b. COUNTY	13c. CITY OR TOWN	13d. INSIDE CITY LIMITS?	13e. STREET ADDRESS
MD.	BALTO.	TOWSON	YES [ ] NO [X]	202 A GARDEN RD. 212-04

14. FATHER'S NAME — FIRST / MIDDLE / LAST	15. MOTHER'S MAIDEN NAME — FIRST / MIDDLE / LAST		
REZEN BENJAMIN TRAVERS	BARIE FOX		
16a. WAS DECEASED EVER IN U.S. ARMED FORCES? (YES, NO OR UNKNOWN)	(IF YES, GIVE WAR OR DATES)	16b. SOCIAL SECURITY NO.	17. INFORMANT — ADDRESS
NO		219388911	ADD. AS 13e ABOVE — ELLEN L. TRAVERS-WIFE

MEDICAL CERTIFICATION

18. CAUSE OF DEATH (Enter only one cause per line for (a), (b), and (c).)
PART 1. DEATH WAS CAUSED BY:

		APPROXIMATE INTERVAL BETWEEN ONSET AND DEATH
IMMEDIATE CAUSE (a)	vascular congestion	24 hrs
DUE TO, OR AS A CONSEQUENCE OF (b)	marked venous peripheral hypotrophy	3 days
DUE TO, OR AS A CONSEQUENCE OF (c)	? acute myelogenous leukemia	7 month

2050

Conditions, if any, which gave rise to immediate cause (a), stating the underlying cause last.

PART 2. OTHER SIGNIFICANT CONDITIONS CONTRIBUTING TO DEATH BUT NOT RELATED TO THE TERMINAL DISEASE OR CONDITION GIVEN IN PART 1(a)

19a. DATE OF OPERATION	19b. CONDITION FOR WHICH OPERATION WAS PERFORMED	20a. AUTOPSY?	20b. IF YES, WERE FINDINGS USED IN CERTIFYING CAUSES OF DEATH?
		YES [ ] NO [X]	YES [ ] NO [ ]

21a. ACCIDENT WAS UNDERLYING [ ] OR CONTRIBUTING [ ] CAUSE OF DEATH (IF EITHER, NOTIFY MEDICAL EXAMINER)	21b. TIME OF INJURY — HOUR A.M. P.M. / MONTH / DAY / YEAR 19	21c. HOW INJURY OCCURRED (ENTER NATURE OF INJURY IN ITEM 18, PART 1 OR PART 2)

21d. INJURY OCCURRED — WHILE AT WORK [ ] NOT WHILE AT WORK [ ]	21e. PLACE OF INJURY (AT HOME, STREET, FACTORY, OFFICE, FARM, ETC.)	21f. LOCATION — STREET / CITY OR TOWN / COUNTY / STATE

22a. I certify that (I) (this hospital) attended the deceased from 12 / 19 77, to 1/7 / 19 78, that (I) (we) last saw the deceased alive on 1/7 / 19 78, and that in (my) (our) opinion death occurred on the date and hour and from the causes stated above, (I) (we) (did) (did not) view the body after death.

22b. SIGNATURE	DEGREE	22c. DATE SIGNED
Michael Purtell	M.D. ATTENDING PHYSICIAN [ ] MEDICAL DIRECTOR [ ] STAFF PHYSICIAN [X]	1/7/78

22d. PHYSICIAN'S NAME (TYPE OR PRINT)	22e. ADDRESS
MICHAEL PURTELL	2827 BANBRIDGE CT BALTIMORE, MD 21209

23a. BURIAL, CREMATION, REMOVAL (SPECIFY)	23b. DATE	23c. NAME OF CEMETERY OR CREMATORY	23d. LOCATION — CITY OR TOWN / COUNTY / STATE
CREMATION	1/9/1978	GREENMOUNT	BALTO., MD.

24. FUNERAL DIRECTOR — NAME / ADDRESS	25a. DATE REC'D. BY REGISTRAR	25b. REGISTRAR'S SIGNATURE
WALTER BROOKS BRADLEY, INC. BALTO. MD.	JAN 12 1978	

BP_____

DHMH - 1660M 1/75
(VR A 15 (4))

FOR 1 - STATE REGISTRAR

STATE OF MARYLAND
DEPARTMENT OF HEALTH AND MENTAL HYGIENE
CERTIFICATE OF DEATH

78 01798
REG. NO.

DIVISION OF VITAL RECORDS, 301 W. PRESTON ST., BALTIMORE, MARYLAND 21201

1. DECEASED NAME (TYPE OR PRINT) FIRST: Joseph	MIDDLE: A.	LAST: Trifiro	
2a. DATE OF DEATH MONTH DAY YEAR: 1 24 78	2b. HOUR: 2:15 P.M.		
3. SEX: Male	4. RACE: White	5. DATE OF BIRTH MONTH DAY YEAR: 4 8 12	6. AGE (IN YEARS LAST BIRTHDAY): 65 YRS. — IF UNDER 1 YEAR: MONTHS, DAYS — IF UNDER 24 HRS: HOURS, MIN.
7a. BIRTHPLACE (STATE OR FOREIGN COUNTRY): CONN	7b. CITIZEN OF WHAT COUNTRY?: USA	8. MARRIED ☑ NEVER MARRIED ☐ WIDOWED ☐ DIVORCED ☐	9. BALTIMORE CITY OR COUNTY OF DEATH: Baltimore City MD.
10. CITY OR TOWN OF DEATH: Balt.	11. NAME OF HOSPITAL, NURSING HOME OR OTHER INSTITUTION (IF NOT IN SUCH FACILITY, GIVE STREET ADDRESS): Balt. City Hospital	12a. USUAL OCCUPATION (TYPE OF WORK FOR MOST OF WORKING LIFE): Ret	12b. KIND OF BUSINESS OR INDUSTRY: ?

USUAL RESIDENCE (IF NURSING HOME OR OTHER INSTITUTION, GIVE RESIDENCE BEFORE ADMISSION)

13a. STATE	13b. COUNTY	13c. CITY OR TOWN	13d. INSIDE CITY LIMITS?	13e. STREET ADDRESS
Md.		Balt	YES ☑ NO ☐	23 Byway South

14. FATHER'S NAME FIRST / MIDDLE / LAST	15. MOTHER'S MAIDEN NAME FIRST / MIDDLE / LAST
CARMIN / TRIFIRO	MARY / GARAFOLO

16a. WAS DECEASED EVER IN U.S. ARMED FORCES? (YES, NO OR UNKNOWN)	(IF YES, GIVE WAR OR DATES)	16b. SOCIAL SECURITY NO.	17. INFORMANT (BROTHER) ADDRESS
None	None	unKnown	Wm Trifiro 214 Walden St Hartford Conn.

MEDICAL CERTIFICATION

18. **CAUSE OF DEATH** (Enter only one cause per line for (a), (b), and (c).)
PART I. DEATH WAS CAUSED BY:

		APPROXIMATE INTERVAL BETWEEN ONSET AND DEATH
IMMEDIATE CAUSE (a)	Cardio-pulmonary Arrest.	
DUE TO, OR AS A CONSEQUENCE OF (b)	Hypovolemic shock.	
DUE TO, OR AS A CONSEQUENCE OF (c)	Hemorrhage	

Conditions, if any, which gave rise to immediate cause (a), stating the underlying cause last. 4589

PART 2. OTHER SIGNIFICANT CONDITIONS CONTRIBUTING TO DEATH BUT NOT RELATED TO THE TERMINAL DISEASE OR CONDITION GIVEN IN PART 1(a)
Hyperglycemia.

19a. DATE OF OPERATION	19b. CONDITION FOR WHICH OPERATION WAS PERFORMED	20a. AUTOPSY? YES ☐ NO ☐	20b. IF YES, WERE FINDINGS USED IN CERTIFYING CAUSES OF DEATH? YES ☐ NO ☐

21a. ACCIDENT WAS UNDERLYING ☐ OR CONTRIBUTING ☐ CAUSE OF DEATH (IF EITHER, NOTIFY MEDICAL EXAMINER)	21b. TIME OF INJURY HOUR A.M. P.M. MONTH DAY YEAR 19	21c. HOW INJURY OCCURRED (ENTER NATURE OF INJURY IN ITEM 18, PART 1 OR PART 2)
21d. INJURY OCCURRED WHILE AT WORK ☐ NOT WHILE AT WORK ☐	21e. PLACE OF INJURY (AT HOME, STREET, FACTORY, OFFICE, FARM, ETC.)	21f. LOCATION STREET / CITY OR TOWN / COUNTY / STATE

22a. I certify that (I) (this hospital) attended the deceased from 1/23, 19 78, to 1/24, 19 78, that (I) (we) last saw the deceased alive on 1/24, 19 78, and that in (my) (our) opinion death occurred on the date and hour and from the causes stated above, (I) (we) (did) (did not) view the body after death.

22b. SIGNATURE / DEGREE	ATTENDING PHYSICIAN ☐ MEDICAL DIRECTOR ☐ STAFF PHYSICIAN ☑	22c. DATE SIGNED
Marc Hirsh M.D.		1/24/78

22d. PHYSICIAN'S NAME (TYPE OR PRINT)	22e. ADDRESS
Marc Hirsh.	Balt. City Hospital

23a. BURIAL, CREMATION, REMOVAL (SPECIFY)	23b. DATE	23c. NAME OF CEMETERY OR CREMATORY	23d. LOCATION CITY OR TOWN / COUNTY / STATE
Burial	1-28-78	Mt St Benedict	Bloomfield Conn

24. FUNERAL DIRECTOR NAME	ADDRESS	25. DATE RECD. BY REGISTRAR	26. REGISTRAR'S SIGNATURE
E Barnes Fleming	Funeral Service Benson MD	JAN 26 1978	

TO HOSPITAL OR ATTENDING PHYSICIAN: The law requires that the death certificate be executed within 24 hours after death. Page 4 may be retained by the hospital or attending physician.

TO FUNERAL DIRECTOR: After this certificate has been signed by the attending physician and completely filled in by the funeral director, page 3 should be detached for use as the burial-transit permit. Then please remove carbon papers. Pages 1 and 2 should be filed within 72 hours after death with the State Dept. of Health and Mental Hygiene prior to burial, cremation, or removal.

IMPORTANT: If Item 21 is marked or Item 18 shows any injury, or other traumatic event, the medical examiner must be notified at once.

BP

DHMH - 16 60M 7/73
(VR A 15 (4))

STATE OF MARYLAND
DEPARTMENT OF HEALTH AND MENTAL HYGIENE
CERTIFICATE OF DEATH

1 - FOR STATE REGISTRAR

REG. NO. 78 01799

DIVISION OF VITAL RECORDS, 301 W. PRESTON ST., BALTIMORE, MARYLAND 21201

TO HOSPITAL OR ATTENDING PHYSICIAN: The law requires that the death certificate be executed within 24 hours after death. Page 4 may be retained by the hospital or attending physician.

TO FUNERAL DIRECTOR: After this certificate has been signed by the attending physician and completely filled in by the funeral director, pages should be detached for use as the burial-transit permit. Then please remove carbon papers. Pages 1 and 2 should be filed within 72 hours after death with the State Dept. of Health and Mental Hygiene prior to burial, cremation, or removal.

IMPORTANT: If Item 21 is marked or Item 18 shows any injury, or other traumatic event, the medical examiner must be notified at once.

1. DECEASED NAME (TYPE OR PRINT) FIRST	MIDDLE	LAST	2a. DATE OF DEATH MONTH DAY YEAR / 2b. HOUR
MILTON	L.	TRIMBLE	1-20-78 / 6:15 P M

3. SEX	4. RACE	5. DATE OF BIRTH MONTH DAY YEAR	6. AGE (IN YEARS LAST BIRTHDAY)	IF UNDER 1 YEAR MONTHS / DAYS	IF UNDER 24 HRS. HOURS / MIN.
Male	White	Oct 25 1903	74 YRS.		

7a. BIRTHPLACE (STATE OR FOREIGN COUNTRY)	7b. CITIZEN OF WHAT COUNTRY?	8	9. BALTIMORE CITY OR COUNTY OF DEATH
Maryland	U.S.A.	MARRIED [X] NEVER MARRIED [ ] WIDOWED [ ] DIVORCED [ ]	BALTIMORE CITY MD.

10. CITY OR TOWN OF DEATH	11. NAME OF HOSPITAL, NURSING HOME OR OTHER INSTITUTION (IF NOT IN SUCH FACILITY, GIVE STREET ADDRESS)	12a. USUAL OCCUPATION (TYPE OF WORK FOR MOST OF WORKING LIFE)	12b. KIND OF BUSINESS OR INDUSTRY
BALTIMORE	UNION MEMORIAL	Retired Tile Setter	

USUAL RESIDENCE (IF NURSING HOME OR OTHER INSTITUTION, GIVE RESIDENCE BEFORE ADMISSION)

13a. STATE	13b. COUNTY	13c. CITY OR TOWN	13d. INSIDE CITY LIMITS?	13e. STREET ADDRESS
Maryland		Baltimore	YES [X] NO [ ]	4301 Wilshire Ave

14. FATHER'S NAME FIRST	MIDDLE	LAST	15. MOTHER'S MAIDEN NAME FIRST	MIDDLE	LAST
Wesley	L	Trimble	Emma		Smith

16a. WAS DECEASED EVER IN U.S. ARMED FORCES? (YES, NO, OR UNKNOWN)	(IF YES, GIVE WAR OR DATES)	16b. SOCIAL SECURITY NO.	17. INFORMANT	ADDRESS
No		220-09-3136	Mrs Rose Trimble	201 N. Broadway

MEDICAL CERTIFICATION

18. CAUSE OF DEATH (Enter only one cause per line for (a), (b), and (c).)

PART I. DEATH WAS CAUSED BY:

IMMEDIATE CAUSE (a) Cardiac Stand Still — APPROXIMATE INTERVAL BETWEEN ONSET AND DEATH

409 Conditions, if any, which gave rise to immediate cause (a), stating the underlying cause last.

DUE TO, OR AS A CONSEQUENCE OF (b) Cardiogenic Shock — 1-18-78

DUE TO, OR AS A CONSEQUENCE OF (c) Progressive heart failure — 1-11-78

PART 2. OTHER SIGNIFICANT CONDITIONS CONTRIBUTING TO DEATH BUT NOT RELATED TO THE TERMINAL DISEASE OR CONDITION GIVEN IN PART 1(a)

Mitral Regurgitation, ASCVD, COPD, Pneumonia

19a. DATE OF OPERATION	19b. CONDITION FOR WHICH OPERATION WAS PERFORMED	20a. AUTOPSY?	20b. IF YES, WERE FINDINGS USED IN CERTIFYING CAUSES OF DEATH?
		YES [ ] NO [X]	YES [ ] NO [ ]

21a. ACCIDENT WAS UNDERLYING OR CONTRIBUTING CAUSE OF DEATH (IF EITHER, NOTIFY MEDICAL EXAMINER)	21b. TIME OF INJURY HOUR A.M. P.M. MONTH DAY YEAR 19	21c. HOW INJURY OCCURRED (ENTER NATURE OF INJURY IN ITEM 18, PART 1 OR PART 2)
[ ]		

21d. INJURY OCCURRED	21e. PLACE OF INJURY (AT HOME, STREET, FACTORY, OFFICE, FARM, ETC.)	21f. LOCATION STREET / CITY OR TOWN / COUNTY / STATE
WHILE AT WORK [ ] NOT WHILE AT WORK [ ]		

22a. I certify that (I) (this hospital) attended the deceased from 1/11, 19 78, to 1/20, 19 78, that (I) (we) last saw the deceased alive on 1/20, 19 78, and that in (my) (our) opinion death occurred on the date and hour and from the causes stated above. (I) (we) (did) (did not) view the body after death.

22b. SIGNATURE	DEGREE	22c. DATE SIGNED
C.S. Anderson	ATTENDING PHYSICIAN [ ] MEDICAL DIRECTOR [ ] STAFF PHYSICIAN [ ]	1/20/78

22d. PHYSICIAN'S NAME (TYPE OR PRINT)	22e. ADDRESS
C.S. ANDERSON M.D.	U. M. H

23a. BURIAL, CREMATION, REMOVAL (SPECIFY)	23b. DATE	23c. NAME OF CEMETERY OR CREMATORY	23d. LOCATION CITY OR TOWN / COUNTY / STATE
Burial	1/24/78	Parkwood	Baltimore, Maryland

24. FUNERAL DIRECTOR NAME / ADDRESS	25a. DATE REC'D. BY REGISTRAR	25b. REGISTRAR'S SIGNATURE
Leonard J Ruck Inc. Baltimore, Maryland	JAN 23 1978	Kathryn McCready

BP

DHMH - 16 60M 7/73
(VR A 15 (4))

STATE OF MARYLAND
DEPARTMENT OF HEALTH AND MENTAL HYGIENE

MEDICAL EXAMINER'S CERTIFICATE OF DEATH

1- FOR STATE REGISTRAR

REG. NO. 01800

1. DECEASED NAME (TYPE OR PRINT): FIRST Alice; MIDDLE Trogdon; LAST Trogdon

2a. DATE OF DEATH: KNOWN [X] ESTIMATED [ ] MONTH 1 DAY 29 YEAR 1978

2b. HOUR M

3. SEX: Female

4. RACE: Negro

5. DATE OF BIRTH: MONTH 6 DAY 22 YEAR 1925

6. AGE (IN YEARS LAST BIRTHDAY): 52 YRS. IF UNDER 1 YR. MONTHS DAYS; IF UNDER 24 HRS. HOURS MIN.

2c. DATE PRONOUNCED DEAD: MONTH 1 DAY 29 YEAR 1978

2d. HOUR 5:22 A M

7a. BIRTHPLACE (STATE OR FOREIGN COUNTRY): Maryland

7b. CITIZEN OF WHAT COUNTRY? U.S.A.

8. MARRIED [ ] NEVER MARRIED [X] WIDOWED [ ] DIVORCED [ ]

9. BALTIMORE CITY OR COUNTY OF DEATH: Baltimore City MD.

10. CITY OR TOWN OF DEATH: Baltimore

11. NAME OF HOSPITAL, NURSING HOME, OR OTHER INSTITUTION (IF NOT IN SUCH FACILITY, GIVE STREET ADDRESS): Johns Hopkins Hospital

12a. USUAL OCCUPATION (TYPE OF WORK FOR MOST OF WORKING LIFE): HOME MAKER

12b. KIND OF BUSINESS OR INDUSTRY

USUAL RESIDENCE (IF IN NURSING HOME OR OTHER INSTITUTION, GIVE RESIDENCE BEFORE ADMISSION)

13a. STATE: Md.

13b. COUNTY

13c. CITY OR TOWN: Baltimore

13d. INSIDE CITY LIMITS? YES [X] NO [ ]

13e. STREET ADDRESS: 1505 E. Chase St.

14. FATHER'S NAME: FIRST Joseph; MIDDLE; LAST Trogdon

15. MOTHER'S MAIDEN NAME: FIRST Gertrude; MIDDLE; LAST Poole

16a. WAS DECEASED EVER IN U.S. ARMED FORCES? (YES, NO, OR UNKNOWN): No

(IF YES, GIVE WAR OR DATES)

16b. SOCIAL SECURITY NO.: 215-22-9338

17. INFORMANT: Reginald Trogdon ADDRESS: 1055 N. Milton Ave

MEDICAL CERTIFICATION

18. CAUSE OF DEATH (Enter only one cause per line for (a), (b), and (c).)
PART I DEATH WAS CAUSED BY:

IMMEDIATE CAUSE (a): Smoke and Soot Inhalation and Carbon Monoxide

890X

Conditions, if any, which gave rise to immediate cause (a) stating the underlying cause last.

~~XXXXXXXXXXXXXXXXXXXXXXXXXXXX~~

(b) Intoxication

DUE TO, OR AS A CONSEQUENCE OF

(c)

APPROXIMATE INTERVAL BETWEEN ONSET AND DEATH

PART 2 OTHER SIGNIFICANT CONDITIONS CONTRIBUTING TO DEATH BUT NOT RELATED TO THE TERMINAL DISEASE OR CONDITION GIVEN IN PART 1 (a).

19a. DATE OF OPERATION

19b. CONDITION FOR WHICH OPERATION WAS PERFORMED?

20. AUTOPSY? YES [X] NO [ ]

21a. EXTERNAL CAUSE WAS UNDERLYING [ ] OR CONTRIBUTING [ ] CAUSE OF DEATH

21b. TIME OF INJURY HOUR A.M. P.M. ? MONTH 1 DAY 29 YEAR 1978

21c. HOW INJURY OCCURRED (ENTER NATURE OF INJURY IN ITEM 18 PART 1 OR PART 2): Subject caught in house fire

21d. INJURY OCCURRED WHILE AT WORK [ ] NOT WHILE AT WORK [X]

21e. PLACE OF INJURY (AT HOME, STREET, FACTORY, FARM, ETC.): Home

21f. LOCATION STREET 1505 E. Chase St., CITY OR TOWN Baltimore COUNTY STATE Md.

22a. I certify that I took charge of the remains described above, held an Autopsy [X], Inspection [ ], Inquiry [ ], and in my opinion death resulted from: Natural causes [ ], Accident [X], Suicide [ ], Homicide [ ], Undetermined manner [ ],

ACTUAL SIGNATURE Bert F Morton, M.D. TITLE (SPECIFY) Deputy Chief MEDICAL EXAMINER DATE SIGNED 1/30/78

EXAMINER'S NAME (TYPE OR PRINT) Bert F. Morton, M. D. ADDRESS 111 Penn Street

23a. BURIAL, CREMATION, REMOVAL (SPECIFY): Burial

23b. DATE 2/3/78

23c. NAME OF CEMETERY OR CREMATORY: Cedar Hill Cem.

23d. LOCATION CITY OR TOWN A.A. County COUNTY STATE Md

24. FUNERAL DIRECTOR NAME Flickwon F.H. ADDRESS 1129 N. Caroline St.

25a. DATE REC'D. BY REGISTRAR JAN 31 1978

25b. REGISTRAR'S SIGNATURE Kathryn McCready

TO MEDICAL EXAMINER: THIS CERTIFICATE SHOULD BE EXECUTED WITHIN 24 HOURS AFTER DEATH. IF ANY DELAY IS NECESSARY, PLEASE EXECUTE THE CERTIFICATE, WRITING THE WORD "PENDING" IN PENCIL IN ITEM 18. GIVE PAGES 1, 2, AND 3 TO THE FUNERAL DIRECTOR. PAGE 4 SHOULD BE FORWARDED TO THE CHIEF MEDICAL EXAMINER ALONG WITH FORM PM. 3. RETAIN PAGE 5 FOR YOUR FILES.

TO FUNERAL DIRECTOR: PAGE 3 SHOULD BE USED AS A BURIAL-TRANSIT PERMIT. PAGES 1 AND 2 SHOULD BE FILED, WITHIN 72 HOURS AFTER DEATH, WITH THE STATE DEPARTMENT OF HEALTH AND MENTAL HYGIENE, DIVISION OF VITAL RECORDS, 301 W. PRESTON STREET, BALTIMORE, MARYLAND, 21201 PRIOR TO BURIAL, CREMATION, OR REMOVAL.

DIVISION OF VITAL RECORDS, 301 W. PRESTON ST., BALTIMORE, MD. 21201

BP

DHMH - 17
(VR A15 ME (5))
30M 7/73

STATE OF MARYLAND
DEPARTMENT OF HEALTH AND MENTAL HYGIENE

MEDICAL EXAMINER'S CERTIFICATE OF DEATH

1- FOR STATE REGISTRAR

78 01 8 01 REG. NO.

DIVISION OF VITAL RECORDS, 301 W. PRESTON ST., BALTIMORE, MD. 21201

TO MEDICAL EXAMINER: THIS CERTIFICATE SHOULD BE EXECUTED WITHIN 24 HOURS AFTER DEATH. IF ANY DELAY IS NECESSARY, PLEASE EXECUTE THE CERTIFICATE, WRITING THE WORD "PENDING" IN PENCIL IN ITEM 18. GIVE PAGES 1, 2, AND 3 TO THE FUNERAL DIRECTOR. PAGE 4 SHOULD BE FORWARDED TO THE CHIEF MEDICAL EXAMINER ALONG WITH FORM PM 3. RETAIN PAGE 5 FOR YOUR FILES.
TO FUNERAL DIRECTOR: PAGE 3 SHOULD BE USED AS A BURIAL-TRANSIT PERMIT. PAGES 1 AND 2 SHOULD BE FILED, WITHIN 72 HOURS AFTER DEATH, WITH THE STATE DEPARTMENT OF HEALTH AND MENTAL HYGIENE, DIVISION OF VITAL RECORDS, 301 W. PRESTON STREET, BALTIMORE, MARYLAND, 21201 PRIOR TO BURIAL, CREMATION, OR REMOVAL.

1. DECEASED NAME (TYPE OR PRINT)	First: Bessie *~~ELIZABETH~~	Middle: B.	Last: TROUARD	2a. DATE OF DEATH: KNOWN ☐ ESTIMATED ☒ Month: 1 Day: 5 Year: 1978	2b. HOUR: M
3. SEX: female	4. RACE: white	5. DATE OF BIRTH: Month Day Year: 6-24-15	6. AGE (IN YEARS LAST BIRTHDAY): 62 YRS. IF UNDER 1 YR. Months / Days; IF UNDER 24 HRS. Hours / Min.	2c. DATE PRONOUNCED DEAD: Month: 1 Day: 6 Year: 1978	2d. HOUR: 3p M
7a. BIRTHPLACE (STATE OR FOREIGN COUNTRY): Louisiana	7b. CITIZEN OF WHAT COUNTRY?: U.S.A.	8. MARRIED ☐ NEVER MARRIED ☐ WIDOWED ☒ DIVORCED ☐	9. BALTIMORE CITY OR COUNTY OF DEATH: Baltimore City MD.		
10. CITY OR TOWN OF DEATH: Baltimore	11. NAME OF HOSPITAL, NURSING HOME, OR OTHER INSTITUTION (IF NOT IN SUCH FACILITY, GIVE STREET ADDRESS): 200 E. Preston St.	12a. USUAL OCCUPATION (TYPE OF WORK FOR MOST OF WORKING LIFE): Housewife	12b. KIND OF BUSINESS OR INDUSTRY		
USUAL RESIDENCE (IF IN NURSING HOME OR OTHER INSTITUTION, GIVE RESIDENCE BEFORE ADMISSION) 13a. STATE: Md.	13b. COUNTY	13c. CITY OR TOWN: Balto.	13d. INSIDE CITY LIMITS? YES ☒ NO ☐	13e. STREET ADDRESS: 200 E. Preston St.	
14. FATHER'S NAME First: Savola	Middle	Last: Manuel	15. MOTHER'S MAIDEN NAME First: Eddie	Middle	Last: Fruge
16a. WAS DECEASED EVER IN U.S. ARMED FORCES? (YES, NO, OR UNKNOWN): No	(IF YES, GIVE WAR OR DATES)	16b. SOCIAL SECURITY NO.	17. INFORMANT: Savola Manuel	ADDRESS	

MEDICAL CERTIFICATION

18. CAUSE OF DEATH (Enter only one cause per line for (a), (b), and (c).)
PART I DEATH WAS CAUSED BY:
IMMEDIATE CAUSE (a): Arteriosclerotic cardiovascular disease — APPROXIMATE INTERVAL BETWEEN ONSET AND DEATH
DUE TO, OR AS A CONSEQUENCE OF (b):
DUE TO, OR AS A CONSEQUENCE OF (c):
Conditions, if ony, which gove rise to immediote couse (a) stoting the underlying couse last. 4184

PART 2 OTHER SIGNIFICANT CONDITIONS CONTRIBUTING TO DEATH BUT NOT RELATED TO THE TERMINAL DISEASE OR CONDITION GIVEN IN PART 1 (a).

19a. DATE OF OPERATION	19b. CONDITION FOR WHICH OPERATION WAS PERFORMED?	20. AUTOPSY? YES ☐ NO ☒
21a. EXTERNAL CAUSE WAS UNDERLYING ☐ OR CONTRIBUTING ☐ CAUSE OF DEATH	21b. TIME OF INJURY HOUR A.M. P.M. MONTH DAY YEAR 19	21c. HOW INJURY OCCURRED (ENTER NATURE OF INJURY IN ITEM 18 PART 1 OR PART 2)
21d. INJURY OCCURRED WHILE AT WORK ☐ NOT WHILE AT WORK ☐	21e. PLACE OF INJURY (AT HOME, STREET, FACTORY, FARM, ETC.)	21f. LOCATION STREET / CITY OR TOWN / COUNTY / STATE

22a. I certify that I took charge of the remains described above, held on Autopsy ☐, Inspection ☒, Inquiry ☐, and in my opinion death resulted from: Natural causes ☒, Accident ☐, Suicide ☐, Homicide ☐, Undetermined manner ☐,

ACTUAL SIGNATURE: [signature] M.D. TITLE (SPECIFY): Assistant MEDICAL EXAMINER DATE SIGNED: 1-7-78

EXAMINER'S NAME (TYPE OR PRINT): Ann M. Dixon, M.D. ADDRESS: 111 Penn St.

23a. BURIAL, CREMATION, REMOVAL (SPECIFY): Burial	23b. DATE: 1-10-78	23c. NAME OF CEMETERY OR CREMATORY: St Augustine	23d. LOCATION CITY OR TOWN / COUNTY / STATE: Lake Charles, La.	
24. FUNERAL DIRECTOR NAME / ADDRESS: Leonard J. Ruck, Inc., 5305 Harford Rd. Balto., Md.		25a. DATE REC'D. BY REGISTRAR: JAN 9 1978	25b. REGISTRAR'S SIGNATURE: [signature]	

BP

DHMH - 17
(VR A15 ME (5))
30M 7/73

added info g515 1/30/78 gj

1 - FOR STATE REGISTRAR

STATE OF MARYLAND
DEPARTMENT OF HEALTH AND MENTAL HYGIENE
CERTIFICATE OF DEATH

78 01302
REG. NO.

DIVISION OF VITAL RECORDS, 201 W. PRESTON ST., BALTIMORE, MARYLAND 21201

TO HOSPITAL OR ATTENDING PHYSICIAN: The law requires that the death certificate be executed within 24 hours after death. Page 4 may be retained by the hospital or attending physician.

TO FUNERAL DIRECTOR: After this certificate has been signed by the attending physician and completely filled in by the funeral director, page 3 should be detached for use as the burial-transit permit. Then please remove carbon papers. Pages 1 and 2 should be filed within 72 hours after death with the State Dept. of Health and Mental Hygiene prior to burial, cremation, or removal.

IMPORTANT: If Item 21 is marked or Item 18 shows any injury, or other traumatic event, the medical examiner must be notified at once.

1. DECEASED NAME (TYPE OR PRINT) FIRST / MIDDLE / LAST	Richard / T. / Trulli	2a. DATE OF DEATH MONTH / DAY / YEAR	1 / 22 / 78
2b. HOUR	10 15 P M		
3. SEX	Male	4. RACE	White
5. DATE OF BIRTH MONTH / DAY / YEAR	11 / 12 / 27	6. AGE (IN YEARS LAST BIRTHDAY)	50 YRS.
IF UNDER 1 YEAR MONTHS / DAYS		IF UNDER 24 HRS HOURS / MIN	
7a. BIRTHPLACE (STATE OR FOREIGN COUNTRY)	Maryland	7b. CITIZEN OF WHAT COUNTRY?	USA
8. MARRIED ☐ NEVER MARRIED ☒ WIDOWED ☐ DIVORCED ☐		9. BALTIMORE CITY OR COUNTY OF DEATH	Balto City MD.
10. CITY OR TOWN OF DEATH	Baltimore	11. NAME OF HOSPITAL, NURSING HOME OR OTHER INSTITUTION (IF NOT IN SUCH FACILITY, GIVE STREET ADDRESS)	1520 E. 36th St.
12a. USUAL OCCUPATION (TYPE OF WORK FOR MOST OF WORKING LIFE)	Postal Clerk	12b. KIND OF BUSINESS OR INDUSTRY	Main Post Offi
USUAL RESIDENCE (IF NURSING HOME OR OTHER INSTITUTION, GIVE RESIDENCE BEFORE ADMISSION) 13a. STATE	Maryland	13b. COUNTY	
13c. CITY OR TOWN	Baltimore	13d. INSIDE CITY LIMITS? YES ☒ NO ☐	13e. STREET ADDRESS 1520 E. 36th. St., Apt-E, 21218
14. FATHER'S NAME FIRST / MIDDLE / LAST	Thomas / / Trulli	15. MOTHER'S MAIDEN NAME FIRST / MIDDLE / LAST	Mary / J / DeGioachino
16a. WAS DECEASED EVER IN U.S. ARMED FORCES? (YES, NO OR UNKNOWN) (IF YES, GIVE WAR OR DATES)		16b. SOCIAL SECURITY NO.	215-24-0010
17. INFORMANT ADDRESS	Vilma Trulli 2634 Northern Pkwy Balto Md		

MEDICAL CERTIFICATION

18. **CAUSE OF DEATH** (Enter only one couse per line for (a), (b), and (c).)
PART I. DEATH WAS CAUSED BY:

APPROXIMATE INTERVAL BETWEEN ONSET AND DEATH

IMMEDIATE CAUSE (a) 1550 — Hours

DUE TO, OR AS A CONSEQUENCE OF
(b) 1. Massive Gastrointestinal Bleeding — Hours

Conditians, if any, which gave rise to immediate couse (a), stoting the underlying couse last

DUE TO, OR AS A CONSEQUENCE OF
(c) 2. Cirrohsr Cancer — Hepato Cellular Carcinoma — Months

PART 2. OTHER SIGNIFICANT CONDITIONS CONTRIBUTING TO DEATH BUT NOT RELATED TO THE TERMINAL DISEASE OR CONDITION GIVEN IN PART 1(a)

19a. DATE OF OPERATION		19b. CONDITION FOR WHICH OPERATION WAS PERFORMED	
20a. AUTOPSY? YES ☐ NO ☐		20b. IF YES, WERE FINDINGS USED IN CERTIFYING CAUSES OF DEATH? YES ☐ NO ☐	
21a. ACCIDENT WAS UNDERLYING ☐ OR CONTRIBUTING ☐ CAUSE OF DEATH (IF EITHER, NOTIFY MEDICAL EXAMINER)		21b. TIME OF INJURY HOUR A.M. P.M. MONTH DAY YEAR 19	21c. HOW INJURY OCCURRED (ENTER NATURE OF INJURY IN ITEM 18, PART 1 OR PART 2)
21d. INJURY OCCURRED WHILE AT WORK ☐ NOT WHILE AT WORK ☐		21e. PLACE OF INJURY (AT HOME, STREET, FACTORY, OFFICE, FARM, ETC.)	21f. LOCATION STREET / CITY OR TOWN / COUNTY / STATE

22a. I certify that (I) (this hospitol) attended the deceased from 12-30-77, 19__, to 1-16-, 19 78, that (I) (we) last saw the deceased alive on 1-16- 19 78, and that in (my) (our) opinion death occurred on the date and hour and from the causes stated above, (I) (we) (did) (did not) view the body after death.

22b. SIGNATURE — DEGREE: ATTENDING PHYSICIAN ☐ MEDICAL DIRECTOR ☐ STAFF PHYSICIAN ☐ — 22c. DATE SIGNED

22d. PHYSICIAN'S NAME (TYPE OR PRINT): Dr. Arthur E. Cocco

22e. ADDRESS: 20 E. Eager Street, Balto., Md., 21202

23a. BURIAL, CREMATION, REMOVAL (SPECIFY)	Removal	23b. DATE 1-22-78 / 1/22/78	23c. NAME OF CEMETERY OR CREMATORY	23d. LOCATION CITY OR TOWN / COUNTY / STATE
24. FUNERAL DIRECTOR NAME / ADDRESS	Anatomy Board / Balto., Md.	25a. DATE REC'D. BY REGISTRAR	JAN 27 1978	25b. REGISTRAR'S SIGNATURE

0902 BP

DHMH - 16 50M 7/77 (VR A 15 (4))

DIVISION OF VITAL RECORDS, 201 W. PRESTON ST., BALTIMORE, MARYLAND 21201

TO HOSPITAL OR ATTENDING PHYSICIAN: The law requires that the death certificate be executed within 24 hours after death. Page 4 may be retained by the hospital or attending physician.

TO FUNERAL DIRECTOR: After this certificate has been signed by the attending physician and completely filled in by the funeral director, page 3 should be detached for use as the burial-transit permit. Then please remove carbonpapers. Pages 1 and 2 should be filed within 72 hours after death with the State Dept. of Health and Mental Hygiene prior to burial, cremation, or removal.

IMPORTANT: If Item 21 is marked or Item 18 shows any injury, or other traumatic event, the medical examiner must be notified at once

1 - FOR STATE REGISTRAR

STATE OF MARYLAND
DEPARTMENT OF HEALTH AND MENTAL HYGIENE
CERTIFICATE OF DEATH

78 001803
REG. NO.

1. DECEASED NAME (TYPE OR PRINT) FIRST: Byrell	MIDDLE: I.	LAST: Tsagatos	2a. DATE OF DEATH MONTH: 1 DAY: 27 YEAR: 78 — 2b. HOUR: 10:30 AM
3. SEX: Female	4. RACE: White	5. DATE OF BIRTH MONTH: April DAY: 30 YEAR: 1909	6. AGE (IN YEARS LAST BIRTHDAY): 68 YRS. — IF UNDER 1 YEAR: MONTHS, DAYS — IF UNDER 24 HRS.: HOURS, MIN
7a. BIRTHPLACE (STATE OR FOREIGN COUNTRY): Cambridge, Md.	7b. CITIZEN OF WHAT COUNTRY?: U.S.A.	8. MARRIED ☐ NEVER MARRIED ☐ WIDOWED ☒ DIVORCED ☐	9. BALTIMORE CITY OR COUNTY OF DEATH: Baltimore City, MD.
10. CITY OR TOWN OF DEATH: Baltimore	11. NAME OF HOSPITAL, NURSING HOME OR OTHER INSTITUTION (IF NOT IN SUCH FACILITY, GIVE STREET ADDRESS): 2802 Pulaski Hwy.	12a. USUAL OCCUPATION (TYPE OF WORK FOR MOST OF WORKING LIFE): Beautician	12b. KIND OF BUSINESS OR INDUSTRY: Self-Empl

USUAL RESIDENCE (IF NURSING HOME OR OTHER INSTITUTION, GIVE RESIDENCE BEFORE ADMISSION)

13a. STATE: Md.	13b. COUNTY: ---	13c. CITY OR TOWN: Baltimore	13d. INSIDE CITY LIMITS? YES ☒ NO ☐	13e. STREET ADDRESS: 2802 Pulaski Highland

14. FATHER'S NAME FIRST: John	MIDDLE	LAST: Meekins	15. MOTHER'S MAIDEN NAME FIRST: Ida — MIDDLE — LAST: Woodworth
16a. WAS DECEASED EVER IN U.S. ARMED FORCES? (YES, NO OR UNKNOWN): No — (IF YES, GIVE WAR OR DATES): ----	16b. SOCIAL SECURITY NO.: 212-22-6961	17. INFORMANT ADDRESS: 431 N. Bouldin St.-Balto., Md. Mrs. Doris A. Kirtley Miller -21224	

MEDICAL CERTIFICATION

18. CAUSE OF DEATH (Enter only one cause per line for (a), (b), and (c).)
PART I. DEATH WAS CAUSED BY:
IMMEDIATE CAUSE (a): Congestive heart failure — APPROXIMATE INTERVAL BETWEEN ONSET AND DEATH: 2 weeks
4270
Conditions, if any, which gave rise to immediate cause (a), stating the underlying cause last.
DUE TO, OR AS A CONSEQUENCE OF (b):
DUE TO, OR AS A CONSEQUENCE OF (c):

PART 2. OTHER SIGNIFICANT CONDITIONS CONTRIBUTING TO DEATH BUT NOT RELATED TO THE TERMINAL DISEASE OR CONDITION GIVEN IN PART 1(a)

19a. DATE OF OPERATION	19b. CONDITION FOR WHICH OPERATION WAS PERFORMED	20a. AUTOPSY? YES ☐ NO ☐	20b. IF YES, WERE FINDINGS USED IN CERTIFYING CAUSES OF DEATH? YES ☐ NO ☐

21a. ACCIDENT WAS UNDERLYING ☐ OR CONTRIBUTING ☐ CAUSE OF DEATH (IF EITHER, NOTIFY MEDICAL EXAMINER)	21b. TIME OF INJURY HOUR A.M. P.M. MONTH DAY YEAR 19	21c. HOW INJURY OCCURRED (ENTER NATURE OF INJURY IN ITEM 18, PART 1 OR PART 2)	
21d. INJURY OCCURRED WHILE AT WORK ☐ NOT WHILE AT WORK ☐	21e. PLACE OF INJURY (AT HOME, STREET, FACTORY, OFFICE, FARM, ETC.)	21f. LOCATION STREET — CITY OR TOWN — COUNTY — STATE	

22a. I certify that (I) (this hospital) attended the deceased from 1 JAN, 19 78, to 1/25, 19 78, that (I) (we) last saw the deceased alive on 1/25, 19 78, and that in (my) (our) opinion death occurred on the date and hour and from the causes stated above. (I) (we) (did) (did not) view the body after death.

22b. SIGNATURE: D. MacDonald	DEGREE: MD	ATTENDING PHYSICIAN ☒ MEDICAL DIRECTOR ☐ STAFF PHYSICIAN ☐	22c. DATE SIGNED: 1/27/78
22d. PHYSICIAN'S NAME (TYPE OR PRINT): D.W. MACDONALD	22e. ADDRESS: 9 S. HIGHLAND AVE BALTO MD 21224		

23a. BURIAL, CREMATION, REMOVAL (SPECIFY): Burial	23b. DATE: 1/30/78	23c. NAME OF CEMETERY OR CREMATORY: Oak Lawn Cemetery	23d. LOCATION CITY OR TOWN: Baltimore, COUNTY: Maryland, STATE	
24. FUNERAL DIRECTOR NAME: John A. Moran, Ins. ADDRESS: 3000 E. Baltimore St. Baltimore, MD 21224	25a. DATE REC'D. BY REGISTRAR: JAN 31 1978	25b. REGISTRAR'S SIGNATURE: Kirtley McCready		

0601 BP

DHMH - 1660M 1/75
(VR A 15 (4))

STATE OF MARYLAND
DEPARTMENT OF HEALTH AND MENTAL HYGIENE

MEDICAL EXAMINER'S CERTIFICATE OF DEATH

1- FOR STATE REGISTRAR

REG. NO. 8 001804

1. DECEASED NAME (TYPE OR PRINT) — FIRST: John — MIDDLE: — LAST: Tucker

2a. DATE OF DEATH — KNOWN ☒ ESTIMATED ☐ — MONTH: 1 — DAY: 29 — YEAR: 1978

2b. HOUR: M

3. SEX: Male

4. RACE: Negro

5. DATE OF BIRTH — MONTH: 10 — DAY: 25 — YEAR: 98

6. AGE (IN YEARS LAST BIRTHDAY): 79 YRS.

IF UNDER 1 YR. — MONTHS: — DAYS:

IF UNDER 24 HRS. — HOURS: — MIN:

2c. DATE PRONOUNCED DEAD — MONTH: 1 — DAY: 29 — YEAR: 1978

2d. HOUR: 5:14 A M

7a. BIRTHPLACE (STATE OR FOREIGN COUNTRY): North Carolina

7b. CITIZEN OF WHAT COUNTRY?: U. S. A.

8. MARRIED ☐ NEVER MARRIED ☐ WIDOWED ☐ DIVORCED ☒

9. BALTIMORE CITY OR COUNTY OF DEATH: Baltimore City MD.

10. CITY OR TOWN OF DEATH: Baltimore

11. NAME OF HOSPITAL, NURSING HOME, OR OTHER INSTITUTION (IF NOT IN SUCH FACILITY, GIVE STREET ADDRESS): 1750 Darley Avenue

12a. USUAL OCCUPATION (TYPE OF WORK FOR MOST OF WORKING LIFE):

12b. KIND OF BUSINESS OR INDUSTRY:

USUAL RESIDENCE (IF IN NURSING HOME OR OTHER INSTITUTION, GIVE RESIDENCE BEFORE ADMISSION)

13a. STATE: Maryland

13b. COUNTY:

13c. CITY OR TOWN: Baltimore

13d. INSIDE CITY LIMITS? YES ☒ NO ☐

13e. STREET ADDRESS: 1750 Darley Avenue

14. FATHER'S NAME — FIRST: Phillip — MIDDLE: — LAST: Tucker

15. MOTHER'S MAIDEN NAME — FIRST: Lucresie — MIDDLE: — LAST: Chapman

16a. WAS DECEASED EVER IN U.S. ARMED FORCES? (YES, NO, OR UNKNOWN): No (IF YES, GIVE WAR OR DATES):

16b. SOCIAL SECURITY NO.: 239-28-2351

17. INFORMANT — ADDRESS: Ayden, N. C. — James H. Gardner 606 S. Pitt Street

MEDICAL CERTIFICATION

18. CAUSE OF DEATH (Enter only one cause per line for (a), (b), and (c).)

PART I DEATH WAS CAUSED BY:

IMMEDIATE CAUSE (a): Arteriosclerotic Cardiovascular Disease

Conditions, if any, which gave rise to immediate cause (a) stating the underlying cause last.

DUE TO, OR AS A CONSEQUENCE OF (b):

DUE TO, OR AS A CONSEQUENCE OF (c):

APPROXIMATE INTERVAL BETWEEN ONSET AND DEATH:

PART 2 OTHER SIGNIFICANT CONDITIONS CONTRIBUTING TO DEATH BUT NOT RELATED TO THE TERMINAL DISEASE OR CONDITION GIVEN IN PART I (a).

19a. DATE OF OPERATION:

19b. CONDITION FOR WHICH OPERATION WAS PERFORMED?:

20. AUTOPSY? YES ☐ NO ☒

21a. EXTERNAL CAUSE WAS UNDERLYING ☐ OR CONTRIBUTING ☐ CAUSE OF DEATH

21b. TIME OF INJURY — HOUR A.M. P.M. — MONTH — DAY — YEAR 19

21c. HOW INJURY OCCURRED (ENTER NATURE OF INJURY IN ITEM 18 PART 1 OR PART 2):

21d. INJURY OCCURRED WHILE AT WORK ☐ NOT WHILE AT WORK ☐

21e. PLACE OF INJURY (AT HOME, STREET, FACTORY, FARM, ETC.):

21f. LOCATION — STREET — CITY OR TOWN — COUNTY — STATE

22a. I certify that I took charge of the remains described above, held an Autopsy ☐, Inspection ☒, Inquiry ☐, and in my opinion death resulted from: Natural causes ☒, Accident ☐, Suicide ☐, Homicide ☐, Undetermined manner ☐,

ACTUAL SIGNATURE: Thomas D. Smith M.D. TITLE (SPECIFY): Assistant MEDICAL EXAMINER DATE SIGNED: 1/29/78

EXAMINER'S NAME (TYPE OR PRINT): Thomas D. Smith, M. D. ADDRESS: 111 Penn Street

23a. BURIAL, CREMATION, REMOVAL (SPECIFY): Burial

23b. DATE: 2/3/1978

23c. NAME OF CEMETERY OR CREMATORY: Mt. Auburn Cemetery

23d. LOCATION — CITY OR TOWN: Baltimore — COUNTY — STATE: Maryland

24. FUNERAL DIRECTOR — NAME — ADDRESS: Wm. C. March F/H 928 East North Ave.

25a. DATE REC'D. BY REGISTRAR: FEB 02 1978

25b. REGISTRAR'S SIGNATURE:

TO MEDICAL EXAMINER: THIS CERTIFICATE SHOULD BE EXECUTED WITHIN 24 HOURS AFTER DEATH. IF ANY DELAY IS NECESSARY, EXECUTE THE CERTIFICATE, WRITING THE WORD "PENDING" IN PENCIL IN ITEM 18. GIVE PAGES 1, 2, AND 3 TO THE FUNERAL DIRECTOR. PAGE 4 SHOULD BE FORWARDED TO THE CHIEF MEDICAL EXAMINER ALONG WITH FORM PM. 3. RETAIN PAGE 5 FOR YOUR FILES.

TO FUNERAL DIRECTOR: PAGE 3 SHOULD BE USED AS A BURIAL-TRANSIT PERMIT. PAGES 1 AND 2 SHOULD BE FILED, WITHIN 72 HOURS AFTER DEATH, WITH THE STATE DEPARTMENT OF HEALTH AND MENTAL HYGIENE, DIVISION OF VITAL RECORDS, 301 W. PRESTON STREET, BALTIMORE, MARYLAND, 21201 PRIOR TO BURIAL, CREMATION, OR REMOVAL.

DIVISION OF VITAL RECORDS, 301 W. PRESTON ST., BALTIMORE, MD. 21201

BP

DHMH - 17
(VR A15 ME (5))
30M 7/73

STATE OF MARYLAND
DEPARTMENT OF HEALTH AND MENTAL HYGIENE
CERTIFICATE OF DEATH

78 001805
REG. NO.

1 - FOR STATE REGISTRAR

DIVISION OF VITAL RECORDS, 201 W. PRESTON ST., BALTIMORE, MARYLAND 21201

TO HOSPITAL OR ATTENDING PHYSICIAN: The law requires that the death certificate be executed within 24 hours after death. Page 4 may be retained by the hospital or attending physician.

TO FUNERAL DIRECTOR: After this certificate has been signed by the attending physician and completely filled in by the funeral director, page 3 should be detached for use as the burial-transit permit. Then please remove carbon papers. Pages 1 and 2 should be filed within 72 hours after death with the State Dept. of Health and Mental Hygiene prior to burial, cremation, or removal.

IMPORTANT: If Item 21 is marked or Item 18 shows any injury, or other traumatic event, the medical examiner must be notified at once.

1. DECEASED NAME (TYPE OR PRINT) FIRST	MIDDLE	LAST	2a. DATE OF DEATH MONTH DAY YEAR
MAE	MARIE	TUDOR	Jan. 24, 1978

2b. HOUR: M

3. SEX	4. RACE	5. DATE OF BIRTH MONTH DAY YEAR	6. AGE (IN YEARS LAST BIRTHDAY)	IF UNDER 1 YEAR MONTHS / DAYS	IF UNDER 24 HRS HOURS / MIN.
female	white	March 5, 1905	72 YRS.		

7a. BIRTHPLACE (STATE OR FOREIGN COUNTRY)	7b. CITIZEN OF WHAT COUNTRY?	8. MARRIED ☐ NEVER MARRIED ☐ WIDOWED ☒ DIVORCED ☐	9. BALTIMORE CITY OR COUNTY OF DEATH
Balto., Md.	USA		Baltimore City MD.

10. CITY OR TOWN OF DEATH	11. NAME OF HOSPITAL, NURSING HOME OR OTHER INSTITUTION (IF NOT IN SUCH FACILITY, GIVE STREET ADDRESS)	12a. USUAL OCCUPATION (TYPE OF WORK FOR MOST OF WORKING LIFE)	12b. KIND OF BUSINESS OR INDUSTRY
Baltimore	2701 Polk St.	salesperson	

USUAL RESIDENCE (IF NURSING HOME OR OTHER INSTITUTION, GIVE RESIDENCE BEFORE ADMISSION)

13a. STATE	13b. COUNTY	13c. CITY OR TOWN	13d. INSIDE CITY LIMITS?	13e. STREET ADDRESS
Md.	----	Baltimore	YES ☒ NO ☐	2701 Polk St.

14. FATHER'S NAME FIRST	MIDDLE	LAST	15. MOTHER'S MAIDEN NAME FIRST	MIDDLE	LAST
Frank		Spurrier	Gertrude		Hiser

16a. WAS DECEASED EVER IN U.S. ARMED FORCES? (YES, NO OR UNKNOWN)	(IF YES, GIVE WAR OR DATES)	16b. SOCIAL SECURITY NO.	17. INFORMANT	ADDRESS
No		214-18-7431	John Robinson	2701 Polk St.

MEDICAL CERTIFICATION

18. **CAUSE OF DEATH** (Enter only one cause per line for (a), (b), and (c).)
PART I. DEATH WAS CAUSED BY.

4109 IMMEDIATE CAUSE (a) Acute myocardial infarction — APPROXIMATE INTERVAL BETWEEN ONSET AND DEATH: sudden

Conditions, if any, which gave rise to immediate cause (a), stating the underlying cause last.

DUE TO, OR AS A CONSEQUENCE OF (b)

DUE TO, OR AS A CONSEQUENCE OF (c)

PART 2. OTHER SIGNIFICANT CONDITIONS CONTRIBUTING TO DEATH BUT NOT RELATED TO THE TERMINAL DISEASE OR CONDITION GIVEN IN PART 1(a)

19a. DATE OF OPERATION	19b. CONDITION FOR WHICH OPERATION WAS PERFORMED	20a. AUTOPSY? YES ☐ NO ☐	20b. IF YES, WERE FINDINGS USED IN CERTIFYING CAUSES OF DEATH? YES ☐ NO ☐

21a. ACCIDENT WAS UNDERLYING ☐ OR CONTRIBUTING ☐ CAUSE OF DEATH (IF EITHER, NOTIFY MEDICAL EXAMINER)	21b. TIME OF INJURY HOUR A.M. P.M. MONTH DAY YEAR 19	21c. HOW INJURY OCCURRED (ENTER NATURE OF INJURY IN ITEM 18, PART 1 OR PART 2)

21d. INJURY OCCURRED WHILE AT WORK ☐ NOT WHILE AT WORK ☐	21e. PLACE OF INJURY (AT HOME, STREET, FACTORY, OFFICE, FARM, ETC.)	21f. LOCATION STREET / CITY OR TOWN / COUNTY / STATE

22a. I **certify** that (I) (this hospital) attended the deceased from 1/23, 19 78, to 1/24, 19 78, that (I) (we) last saw the deceased alive on 1/23, 19 78, and that in (my) (our) opinion death occurred on the date and hour and from the causes stated above, (I) (we) (did) (did not) view the body after death.

22b. SIGNATURE	DEGREE	ATTENDING PHYSICIAN ☒ MEDICAL DIRECTOR ☐ STAFF PHYSICIAN ☐	22c. DATE SIGNED
Reuben Hoffman	M.D.		1/27/78

22d. PHYSICIAN'S NAME (TYPE OR PRINT)	22e. ADDRESS
Dr. Reuben Hoffman	846 W. 36th St., Balto., Md.

23a. BURIAL, CREMATION, REMOVAL (SPECIFY)	23b. DATE	23c. NAME OF CEMETERY OR CREMATORY	23d. LOCATION CITY OR TOWN / COUNTY / STATE
cremation	Jan. 28, 1978	Westview Mem. Park	Baltimore Maryland

24. FUNERAL DIRECTOR NAME	ADDRESS	25a. DATE REC'D. BY REGISTRAR	25b. REGISTRAR'S SIGNATURE
Leonard J. Ruck, Inc.	Balto., Md.	JAN 30 1978	Audrey McCready

0907 BP

DHMH - 1650M 7/77
(VR A 15 (4))

STATE OF MARYLAND
DEPARTMENT OF HEALTH AND MENTAL HYGIENE
CERTIFICATE OF DEATH

78 01806
REG. NO.

1 - FOR STATE REGISTRAR

DIVISION OF VITAL RECORDS, 201 W. PRESTON ST., BALTIMORE, MARYLAND 21201

TO HOSPITAL OR ATTENDING PHYSICIAN: The law requires that the death certificate be executed within 24 hours after death. Page 4 may be retained by the hospital or attending physician.

TO FUNERAL DIRECTOR: After this certificate has been signed by the attending physician and completely filled in by the funeral director, page 3 should be detached for use as the burial-transit permit. Then please remove carbon papers. Pages 1 and 2 should be filed within 72 hours after death with the State Dept. of Health and Mental Hygiene prior to burial, cremation, or removal.

IMPORTANT: If item 21 is marked or item 18 shows any injury, or other traumatic event, the medical examiner must be notified at once.

1. DECEASED NAME (TYPE OR PRINT) FIRST: VERONICA	MIDDLE	LAST: TURKIN	2a. DATE OF DEATH MONTH DAY YEAR: January 21, 1978
2b. HOUR: 8:30 PM			
3. SEX: Female	4. RACE: Caucasian	5. DATE OF BIRTH MONTH DAY YEAR: Apr. 9, 1902	6. AGE (IN YEARS LAST BIRTHDAY): 75 YRS. (IF UNDER 1 YEAR: MONTHS, DAYS; IF UNDER 24 HRS: HOURS, MIN)
7a. BIRTHPLACE (STATE OR FOREIGN COUNTRY): Austria	7b. CITIZEN OF WHAT COUNTRY?: U.S.A.	8. MARRIED ☐ NEVER MARRIED ☐ WIDOWED ☒ DIVORCED ☐	9. BALTIMORE CITY OR COUNTY OF DEATH: Baltimore City, MD.
10. CITY OR TOWN OF DEATH: Baltimore	11. NAME OF HOSPITAL, NURSING HOME OR OTHER INSTITUTION (IF NOT IN SUCH FACILITY, GIVE STREET ADDRESS): 2727 Strathmore Ave.	12a. USUAL OCCUPATION (TYPE OF WORK FOR MOST OF WORKING LIFE): Housewife	12b. KIND OF BUSINESS OR INDUSTRY: Home
USUAL RESIDENCE (IF NURSING HOME OR OTHER INSTITUTION, GIVE RESIDENCE BEFORE ADMISSION) 13a. STATE: Md.	13b. COUNTY: -	13c. CITY OR TOWN: Baltimore	13d. INSIDE CITY LIMITS? YES ☒ NO ☐
13e. STREET ADDRESS: 2727 Strathmore Ave. 21214			
14. FATHER'S NAME FIRST: Michael	MIDDLE: -	LAST: Belinsky	15. MOTHER'S MAIDEN NAME FIRST: UNKNOWN MIDDLE LAST
16a. WAS DECEASED EVER IN U.S. ARMED FORCES? (YES, NO OR UNKNOWN): No (IF YES, GIVE WAR OR DATES): -	16b. SOCIAL SECURITY NO.: NONE	17. INFORMANT ADDRESS: Helen Turkin(dgtr) same as 13	

MEDICAL CERTIFICATION

18. **CAUSE OF DEATH** (Enter only one cause per line for (a), (b), and (c).)
PART I. DEATH WAS CAUSED BY:
IMMEDIATE CAUSE (a): Cardiac Heart Failure. — APPROXIMATE INTERVAL BETWEEN ONSET AND DEATH: 3 wks
DUE TO, OR AS A CONSEQUENCE OF (b): Aortic Stenosis. — 20 yrs.
DUE TO, OR AS A CONSEQUENCE OF (c):
Conditions, if any, which gave rise to immediate cause (a), stating the underlying cause last. 3959

PART 2. OTHER SIGNIFICANT CONDITIONS CONTRIBUTING TO DEATH BUT NOT RELATED TO THE TERMINAL DISEASE OR CONDITION GIVEN IN PART 1(a)

19a. DATE OF OPERATION	19b. CONDITION FOR WHICH OPERATION WAS PERFORMED	20a. AUTOPSY? YES ☐ NO ☒	20b. IF YES, WERE FINDINGS USED IN CERTIFYING CAUSES OF DEATH? YES ☐ NO ☐
21a. ACCIDENT WAS UNDERLYING ☐ OR CONTRIBUTING ☐ CAUSE OF DEATH (IF EITHER, NOTIFY MEDICAL EXAMINER)	21b. TIME OF INJURY HOUR A.M. P.M. MONTH DAY YEAR 19	21c. HOW INJURY OCCURRED (ENTER NATURE OF INJURY IN ITEM 18, PART I OR PART 2)	
21d. INJURY OCCURRED WHILE AT WORK ☐ NOT WHILE AT WORK ☐	21e. PLACE OF INJURY (AT HOME, STREET, FACTORY, OFFICE, FARM, ETC.)	21f. LOCATION STREET CITY OR TOWN COUNTY STATE	

22a. I certify that (I) (this hospital) attended the deceased from Jan 3, 19 78, to Jan 18, 19 78, that (I) (we) last saw the deceased alive on Jan 18, 19 78, and that in (my) (our) opinion death occurred on the date and hour and from the causes stated above. (I) (we) (did) (did not) view the body after death.

22b. SIGNATURE: Michael Keleman — DEGREE: M.D. — ATTENDING PHYSICIAN ☒ MEDICAL DIRECTOR ☐ STAFF PHYSICIAN ☐ — 22c. DATE SIGNED: 1/24/78

22d. PHYSICIAN'S NAME (TYPE OR PRINT): Dr. Michael Keleman, M.D.

22e. ADDRESS: Union Memorial Hospital

23a. BURIAL, CREMATION, REMOVAL (SPECIFY): Burial	23b. DATE: 1/25/78	23c. NAME OF CEMETERY OR CREMATORY: St. Andrew's Cem.	23d. LOCATION CITY OR TOWN: Baltimore, COUNTY STATE: Md.	
24. FUNERAL DIRECTOR: Schimunek Funeral Home, Inc.	ADDRESS: 3331 Brehms Lane Balto. Md. 21213	25a. DATE REC'D. BY REGISTRAR: JAN 24 1978	25b. REGISTRAR'S SIGNATURE: Whitney McCready	

7733 BP

DHMH - 16 50M 7/77 (VR A 15 (4))

Items 1-22a Film 516 2/28/78 mh STATE OF MARYLAND Items 22a. Film#518 1-678 as
FOR 1 - STATE REGISTRAR

DEPARTMENT OF HEALTH AND MENTAL HYGIENE

MEDICAL EXAMINER'S CERTIFICATE OF DEATH

REG. NO. 3 018 077

1. DECEASED NAME (TYPE OR PRINT) FIRST: John	MIDDLE:	LAST: Turner	2a. DATE OF DEATH KNOWN [X] ESTIMATED [ ] MONTH: 1 DAY: 17 YEAR: 19 78				2b. HOUR M
3. SEX: Male	4. RACE: Negro	5. DATE OF BIRTH MONTH: 8 DAY: 10 YEAR: 37	6. AGE (IN YEARS LAST BIRTHDAY): 40 YRS.	IF UNDER 1 YR. MONTHS: DAYS:	IF UNDER 24 HRS. HOURS: MIN:	2c. DATE PRONOUNCED DEAD MONTH: 1 DAY: 17 YEAR: 19 78	2d. HOUR 9:45 A. M

7a. BIRTHPLACE (STATE OR FOREIGN COUNTRY): La.	7b. CITIZEN OF WHAT COUNTRY?: U. S. A.	8. MARRIED [X] NEVER MARRIED [ ] WIDOWED [ ] DIVORCED [ ]	9. BALTIMORE CITY OR COUNTY OF DEATH: Baltimore City MD.

10. CITY OR TOWN OF DEATH: Baltimore	11. NAME OF HOSPITAL, NURSING HOME, OR OTHER INSTITUTION (IF NOT IN SUCH FACILITY, GIVE STREET ADDRESS): 1603 N. Port Street	12a. USUAL OCCUPATION (TYPE OF WORK FOR MOST OF WORKING LIFE):	12b. KIND OF BUSINESS OR INDUSTRY:

USUAL RESIDENCE (IF IN NURSING HOME OR OTHER INSTITUTION, GIVE RESIDENCE BEFORE ADMISSION)

13a. STATE: Maryland	13b. COUNTY:	13c. CITY OR TOWN: Baltimore	13d. INSIDE CITY LIMITS? YES [X] NO [ ]	13e. STREET ADDRESS: 1603 North Port Street

14. FATHER'S NAME FIRST: Duncan	MIDDLE:	LAST: Turner	15. MOTHER'S MAIDEN NAME FIRST: Lucille MIDDLE:	LAST: James
16a. WAS DECEASED EVER IN U.S. ARMED FORCES? (YES, NO, OR UNKNOWN): Yes (IF YES, GIVE WAR OR DATES):	16b. SOCIAL SECURITY NO.:	17. INFORMANT: Mary Sams	ADDRESS: 612 Verona Road Dayton, Ohio	

MEDICAL CERTIFICATION

18. CAUSE OF DEATH (Enter only one cause per line for (a), (b), and (c).)

PART I DEATH WAS CAUSED BY:

IMMEDIATE CAUSE (a): Subdural hemorrhage

Conditions, if any, which gave rise to immediate cause (a) stating the underlying cause last.

DUE TO, OR AS A CONSEQUENCE OF (b):

DUE TO, OR AS A CONSEQUENCE OF (c):

APPROXIMATE INTERVAL BETWEEN ONSET AND DEATH

PART 2 OTHER SIGNIFICANT CONDITIONS CONTRIBUTING TO DEATH BUT NOT RELATED TO THE TERMINAL DISEASE OR CONDITION GIVEN IN PART 1 (a).

19a. DATE OF OPERATION:	19b. CONDITION FOR WHICH OPERATION WAS PERFORMED?	20. AUTOPSY? YES [X] NO [ ]

21a. EXTERNAL CAUSE WAS UNDERLYING [X] OR CONTRIBUTING [ ] CAUSE OF DEATH	21b. TIME OF INJURY HOUR A.M. P.M.: ? MONTH: 1 DAY: 5 YEAR: 19 78	21c. HOW INJURY OCCURRED (ENTER NATURE OF INJURY IN ITEM 18 PART 1 OR PART 2): Assaulted while being robbed	
21d. INJURY OCCURRED WHILE AT WORK [ ] NOT WHILE AT WORK [X]	21e. PLACE OF INJURY (AT HOME, STREET, FACTORY, FARM, ETC.): Street	21f. LOCATION STREET:	CITY OR TOWN: Balto. COUNTY: STATE: Md.

22a. I certify that I took charge of the remains described above, held an Autopsy [X], Inspection [ ], Inquiry [ ], and in my opinion death resulted from: Natural causes [ ], Accident [ ], Suicide [ ], Homicide [X], Undetermined manner [X].

ACTUAL SIGNATURE: H R Guard M.D. TITLE (SPECIFY): Assistant MEDICAL EXAMINER DATE SIGNED: 1/17/78

EXAMINER'S NAME (TYPE OR PRINT): Hormez R. Guard, M.D. ADDRESS: 111 Penn St.

23a. BURIAL, CREMATION, REMOVAL (SPECIFY): Burial	23b. DATE: 1/26/78	23c. NAME OF CEMETERY OR CREMATORY: Church Cemetery	23d. LOCATION CITY OR TOWN: Amite City, La. COUNTY: STATE:

24. FUNERAL DIRECTOR NAME: Wm. C. March F/H ADDRESS: 928 East North Ave.	25a. DATE REC'D. BY REGISTRAR: JAN 25 1978	25b. REGISTRAR'S SIGNATURE: Kathryn McCready

TO MEDICAL EXAMINER: THIS CERTIFICATE SHOULD BE EXECUTED WITHIN 24 HOURS AFTER DEATH. IF ANY DELAY IS NECESSARY, PLEASE EXECUTE THE CERTIFICATE, WRITING THE WORD "PENDING" IN PENCIL IN ITEM 18. GIVE PAGES 1, 2, AND 3 TO THE FUNERAL DIRECTOR. PAGE 4 SHOULD BE FORWARDED TO THE CHIEF MEDICAL EXAMINER ALONG WITH FORM PM 3. RETAIN PAGE 5 FOR YOUR FILE.

TO FUNERAL DIRECTOR: PAGE 3 SHOULD BE USED AS A BURIAL-TRANSIT PERMIT. PAGES 1 AND 2 SHOULD BE FILED, WITHIN 72 HOURS AFTER DEATH, WITH THE STATE DEPARTMENT OF HEALTH AND MENTAL HYGIENE, DIVISION OF VITAL RECORDS, 301 W. PRESTON STREET, BALTIMORE, MARYLAND, 21201 PRIOR TO BURIAL, CREMATION, OR REMOVAL.

DIVISION OF VITAL RECORDS, 301 W. PRESTON ST., BALTIMORE, MD. 21201

BP

DHMH - 17 (VR A15 ME (5)) 30M 7/73

1 - FOR STATE REGISTRAR

STATE OF MARYLAND
DEPARTMENT OF HEALTH AND MENTAL HYGIENE
CERTIFICATE OF DEATH

REG. NO. 78 01808

1. DECEASED NAME (TYPE OR PRINT) FIRST: LLEWELLYN MIDDLE: B. LAST: TYLER			2a. DATE OF DEATH MONTH DAY YEAR: 1 6 78	2b. HOUR: 6:55AM M	
3. SEX: Male	4. RACE: White	5. DATE OF BIRTH MONTH DAY YEAR: January 5, 1906	6. AGE (IN YEARS LAST BIRTHDAY) YRS: 72	IF UNDER 1 YEAR MONTHS / DAYS	IF UNDER 24 HRS HOURS / MIN.
7a. BIRTHPLACE (STATE OR FOREIGN COUNTRY): Maryland	7b. CITIZEN OF WHAT COUNTRY?: USA	8. MARRIED ☒ NEVER MARRIED ☐ WIDOWED ☐ DIVORCED ☐	9. BALTIMORE CITY OR COUNTY OF DEATH: Baltimore City MD.		
10. CITY OR TOWN OF DEATH: Baltimore	11. NAME OF HOSPITAL, NURSING HOME OR OTHER INSTITUTION (IF NOT IN SUCH FACILITY, GIVE STREET ADDRESS): MERCY HOSPITAL		12a. USUAL OCCUPATION (TYPE OF WORK FOR MOST OF WORKING LIFE): Ret. Auditor	12b. KIND OF BUSINESS OR INDUSTRY: Mont. Ward	

USUAL RESIDENCE (IF NURSING HOME OR OTHER INSTITUTION, GIVE RESIDENCE BEFORE ADMISSION)

13a. STATE	13b. COUNTY	13c. CITY OR TOWN	13d. INSIDE CITY LIMITS?	13e. STREET ADDRESS
Maryland	Anne Arundel	Linthicum	YES ☒ NO ☐	526 Forest View Road 21090

14. FATHER'S NAME FIRST / MIDDLE / LAST	15. MOTHER'S MAIDEN NAME FIRST / MIDDLE / LAST
Herbert C. Tyler	Nina — Aaron

16a. WAS DECEASED EVER IN U.S. ARMED FORCES? (YES, NO OR UNKNOWN)	(IF YES, GIVE WAR OR DATES)	16b. SOCIAL SECURITY NO.	17. INFORMANT	ADDRESS
No	----	215 07 7372	Gladys Tyler	526 Forest View Road Linthicum, Md. 21090

MEDICAL CERTIFICATION

18. **CAUSE OF DEATH** (Enter only one cause per line for (a), (b), and (c).)

PART 1. DEATH WAS CAUSED BY:

		APPROXIMATE INTERVAL BETWEEN ONSET AND DEATH
IMMEDIATE CAUSE (a)	Aspiration Pneumonia.	1 wk.
DUE TO, OR AS A CONSEQUENCE OF (b)	E. coli septicemia	4 wks
DUE TO, OR AS A CONSEQUENCE OF (c)	Acute Renal Failure	4 wks

580X

Conditions, if any, which gave rise to immediate cause (a), stating the underlying cause last.

PART 2. OTHER SIGNIFICANT CONDITIONS CONTRIBUTING TO DEATH BUT NOT RELATED TO THE TERMINAL DISEASE OR CONDITION GIVEN IN PART 1(a)

19a. DATE OF OPERATION	19b. CONDITION FOR WHICH OPERATION WAS PERFORMED	20a. AUTOPSY?	20b. IF YES, WERE FINDINGS USED IN CERTIFYING CAUSES OF DEATH?
		YES ☐ NO ☒	YES ☐ NO ☐

21a. ACCIDENT WAS UNDERLYING OR CONTRIBUTING ☐ CAUSE OF DEATH (IF EITHER, NOTIFY MEDICAL EXAMINER)	21b. TIME OF INJURY HOUR A.M. P.M. MONTH DAY YEAR 19	21c. HOW INJURY OCCURRED (ENTER NATURE OF INJURY IN ITEM 18, PART 1 OR PART 2)
21d. INJURY OCCURRED WHILE AT WORK ☐ NOT WHILE AT WORK ☐	21e. PLACE OF INJURY (AT HOME, STREET, FACTORY, OFFICE, FARM, ETC.)	21f. LOCATION STREET / CITY OR TOWN / COUNTY / STATE

22a. I certify that (I) (this hospital) attended the deceased from 12/14/77, 19____, to 1/6/78, 19____, that (I) (we) last saw the deceased alive on 1/6/78, 19____, and that in (my) (our) opinion death occurred on the date and hour and from the causes stated above. (I) (we) (did) (did not) view the body after death.

22b. SIGNATURE	DEGREE	ATTENDING PHYSICIAN / MEDICAL DIRECTOR / STAFF PHYSICIAN	22c. DATE SIGNED
C. J. Folkemer	MD	☐ / ☒ / ☐	1/6/78

22d. PHYSICIAN'S NAME (TYPE OR PRINT)	22e. ADDRESS
C. T. Folkemer	Mercy Hospital

23a. BURIAL, CREMATION, REMOVAL (SPECIFY)	23b. DATE	23c. NAME OF CEMETERY OR CREMATORY	23d. LOCATION CITY OR TOWN / COUNTY / STATE
Burial	Jan. 9, 1978	Glen Haven Mem. Pk.	Glen Burnie, Maryland

24. FUNERAL DIRECTOR NAME / ADDRESS	25a. DATE REC'D. BY REGISTRAR	25b. REGISTRAR'S SIGNATURE
McCully Funeral Home of Brooklyn Balto., Md. 21225 237 East Patapsco Avenue	JAN 10 1978	Registrar's Signature

IMPORTANT: If Item 21 is marked or Item 18 shows any injury, or other traumatic event, the medical examiner (must be notified at once.

TO FUNERAL DIRECTOR: After this certificate has been signed by the attending physician and completely filled in by the funeral director, it should be detached for use as the burial-transit permit. Then please remove carbon papers. Pages 1 and 2 should be filed within 72 hours of death with the State Dept. of Health and Mental Hygiene prior to burial, cremation, or removal.

TO HOSPITAL OR ATTENDING PHYSICIAN: The law requires that the death certificate be executed within 24 hours after death. Page 1 may be retained by the hospital or attending physician.

DIVISION OF VITAL RECORDS, 201 W. PRESTON ST., BALTIMORE, MARYLAND 21201

BP____

DHMH - 16 50M 1/76 (VR A 15 (4))

STATE OF MARYLAND
DEPARTMENT OF HEALTH AND MENTAL HYGIENE
CERTIFICATE OF DEATH

1 - FOR STATE REGISTRAR

78 018309
REG. NO.

DIVISION OF VITAL RECORDS, 201 W. PRESTON ST., BALTIMORE, MARYLAND 21201

1. DECEASED NAME (TYPE OR PRINT) FIRST / MIDDLE / LAST	Edward L. Tyson	2a. DATE OF DEATH MONTH / DAY / YEAR	1 / 20 / 78	2b. HOUR	M
3. SEX	Male	4. RACE	Black	5. DATE OF BIRTH MONTH / DAY / YEAR	6 / 4 / 32
6. AGE (IN YEARS LAST BIRTHDAY)	45 YRS.	IF UNDER 1 YEAR: MONTHS / DAYS		IF UNDER 24 HRS.: HOURS / MIN.	
7a. BIRTHPLACE (STATE OR FOREIGN COUNTRY)	N.C.	7b. CITIZEN OF WHAT COUNTRY?	USA	8. MARRIED ☒ NEVER MARRIED ☐ WIDOWED ☐ DIVORCED ☐	
9. BALTIMORE CITY OR COUNTY OF DEATH	Baltimore City MD.				
10. CITY OR TOWN OF DEATH	Baltimore	11. NAME OF HOSPITAL, NURSING HOME OR OTHER INSTITUTION (IF NOT IN SUCH FACILITY, GIVE STREET ADDRESS)	Lutheran Hospital	12a. USUAL OCCUPATION (TYPE OF WORK FOR MOST OF WORKING LIFE)	12b. KIND OF BUSINESS OR INDUSTRY
USUAL RESIDENCE (IF NURSING HOME OR OTHER INSTITUTION, GIVE RESIDENCE BEFORE ADMISSION) 13a. STATE	Md.	13b. COUNTY		13c. CITY OR TOWN	Balto.
13d. INSIDE CITY LIMITS?	YES ☒ NO ☐	13e. STREET ADDRESS	1422 Poplar Grove St.		
14. FATHER'S NAME FIRST / MIDDLE / LAST	Dan Tyson	15. MOTHER'S MAIDEN NAME FIRST / MIDDLE / LAST	~~XXXXXX~~ Lula M. Dawson		
16a. WAS DECEASED EVER IN U.S. ARMED FORCES? (YES, NO OR UNKNOWN)	Yes	(IF YES, GIVE WAR OR DATES)		16b. SOCIAL SECURITY NO.	242-42-0162
17. INFORMANT	Lillie Tyson	ADDRESS	1422 Poplar Grove St		

MEDICAL CERTIFICATION

18. CAUSE OF DEATH (Enter only one cause per line for (a), (b) and (c).)
PART I. DEATH WAS CAUSED BY:

		APPROXIMATE INTERVAL BETWEEN ONSET AND DEATH
IMMEDIATE CAUSE (a)	Acute Myocardial Infarction	minutes
DUE TO, OR AS A CONSEQUENCE OF (b)	Hypertensive Arteriosclerotic CV Disease	6 yrs.
DUE TO, OR AS A CONSEQUENCE OF (c)		

4100
Conditions, if any, which gave rise to immediate cause (a), stating the underlying cause last.

PART 2. OTHER SIGNIFICANT CONDITIONS CONTRIBUTING TO DEATH BUT NOT RELATED TO THE TERMINAL DISEASE OR CONDITION GIVEN IN PART 1(a)
Diabetes Mellitus

19a. DATE OF OPERATION	19b. CONDITION FOR WHICH OPERATION WAS PERFORMED	20a. AUTOPSY? YES ☐ NO ☐	20b. IF YES, WERE FINDINGS USED IN CERTIFYING CAUSES OF DEATH? YES ☐ NO ☐
21a. ACCIDENT WAS UNDERLYING ☐ OR CONTRIBUTING ☐ CAUSE OF DEATH (IF EITHER, NOTIFY MEDICAL EXAMINER)	21b. TIME OF INJURY HOUR A.M. P.M. MONTH DAY YEAR 19	21c. HOW INJURY OCCURRED (ENTER NATURE OF INJURY IN ITEM 18, PART 1 OR PART 2)	
21d. INJURY OCCURRED WHILE AT WORK ☐ NOT WHILE AT WORK ☐	21e. PLACE OF INJURY (AT HOME, STREET, FACTORY, OFFICE, FARM, ETC.)	21f. LOCATION STREET / CITY OR TOWN / COUNTY / STATE	

22a. I certify that (I) (this hospital) attended the deceased from 10-22, 19 73, to 1-5, 19 78, that (I) (we) last saw the deceased alive on 1-5, 19 78, and that in (my) (our) opinion death occurred on the date and hour and from the causes stated above. (I) (we) (did) (did not) view the body after death.

22b. SIGNATURE	Angelita A Topacio	DEGREE MD	22c. DATE SIGNED 1-24-78
ATTENDING PHYSICIAN ☒ MEDICAL DIRECTOR ☐ STAFF PHYSICIAN ☐			
22d. PHYSICIAN'S NAME (TYPE OR PRINT)	ANGELITA A. TOPACIO	22e. ADDRESS	2502 EUTAW PL. BALTIMORE, MD 21217

23a. BURIAL, CREMATION, REMOVAL (SPECIFY)	Burial	23b. DATE	1/25/78	23c. NAME OF CEMETERY OR CREMATORY: Westview Mem. Pk.
23d. LOCATION CITY OR TOWN / COUNTY / STATE	Catonsville, Md.			
24. FUNERAL DIRECTOR NAME	Wm C March	ADDRESS	928 E. North Ave.	
25a. DATE REC'D BY REGISTRAR	JAN 25 1978	25b. REGISTRAR'S SIGNATURE	Kathryn McCready	

TO HOSPITAL OR ATTENDING PHYSICIAN: The law requires that the death certificate be executed within 24 hours after ... retained by the hospital or attending physician.

TO FUNERAL DIRECTOR: After this certificate has been signed by the attending physician and completely filled in by the funeral director, it should be detached for use as the burial-transit permit. Then please remove carbon papers. Pages 1 and 2 should be filed within 72 hours with the State Dept. of Health and Mental Hygiene prior to burial, cremation, or removal.

IMPORTANT: If item 21 is marked or item 18 shows any injury, or other traumatic event, the medical examiner must be notified at once.

1607 BP

DHMH - 16 50M 7/77 (VR A 15 (4))

#1 G521 7/21/78 gj

Items #23a-24 per phone call w/Anatomy Bd & Film G548 10/31/80 rc

INFO., ADDED Film G560 10/19/81 rc

STATE OF MARYLAND
DEPARTMENT OF HEALTH AND MENTAL HYGIENE

MEDICAL EXAMINER'S CERTIFICATE OF DEATH

FOR 1 - STATE REGISTRAR

REG. NO. 8 01810

1. DECEASED NAME (TYPE OR PRINT): FIRST Austin MIDDLE John LAST Chilcoat — Item #2 [illegible]

2a. DATE OF DEATH: KNOWN ☐ ESTIMATED ☐ MONTH DAY YEAR 19 — 2b. HOUR M

3. SEX: male — 4. RACE: white — 5. DATE OF BIRTH: MONTH Mar. DAY 11 YEAR 1924 — 6. AGE (IN YEARS LAST BIRTHDAY): 53 YRS. — IF UNDER 1 YR. MONTHS DAYS — IF UNDER 24 HRS. HOURS MIN

2c. DATE PRONOUNCED DEAD: MONTH 1 DAY 9 YEAR 19 78 — 2d. HOUR 8:58 p M

7a. BIRTHPLACE (STATE OR FOREIGN COUNTRY): Maryland — 7b. CITIZEN OF WHAT COUNTRY? U.S.A.

8. MARRIED ☐ NEVER MARRIED ☒ WIDOWED ☐ DIVORCED ☐

9. BALTIMORE CITY OR COUNTY OF DEATH: Baltimore City MD.

10. CITY OR TOWN OF DEATH: Baltimore — 11. NAME OF HOSPITAL, NURSING HOME, OR OTHER INSTITUTION (IF NOT IN SUCH FACILITY, GIVE STREET ADDRESS): Mercy Hospital — 12a. USUAL OCCUPATION (TYPE OF WORK FOR MOST OF WORKING LIFE) — 12b. KIND OF BUSINESS OR INDUSTRY

USUAL RESIDENCE (IF IN NURSING HOME OR OTHER INSTITUTION, GIVE RESIDENCE BEFORE ADMISSION)

13a. STATE: Maryland — 13b. COUNTY — 13c. CITY OR TOWN: Balto. City — 13d. INSIDE CITY LIMITS? YES ☐ NO ☐ — 13e. STREET ADDRESS: 5120 Wright Ave.

14. FATHER'S NAME: FIRST Claud MIDDLE W. LAST Chilcoat

15. MOTHER'S MAIDEN NAME: FIRST Helen MIDDLE LAST Burns

16a. WAS DECEASED EVER IN U.S. ARMED FORCES? (YES, NO, OR UNKNOWN): Yes — (IF YES, GIVE WAR OR DATES): WW 2 1943

16b. SOCIAL SECURITY NO.: 217-12-8077

17. INFORMANT: Brother — ADDRESS: Austin J. Chilcoat 904 N. Bacon St. 21205

MEDICAL CERTIFICATION

18. CAUSE OF DEATH (Enter only one cause per line for (a), (b), and (c).)

PART I DEATH WAS CAUSED BY:

IMMEDIATE CAUSE (a): Chronic alcoholism

Conditions, if any, which gave rise to immediate cause (a) stating the underlying cause last.

DUE TO, OR AS A CONSEQUENCE OF (b):

DUE TO, OR AS A CONSEQUENCE OF (c):

APPROXIMATE INTERVAL BETWEEN ONSET AND DEATH

3032

PART 2 OTHER SIGNIFICANT CONDITIONS CONTRIBUTING TO DEATH BUT NOT RELATED TO THE TERMINAL DISEASE OR CONDITION GIVEN IN PART 1 (a).

19a. DATE OF OPERATION — 19b. CONDITION FOR WHICH OPERATION WAS PERFORMED? — 20. AUTOPSY? YES ☒ NO ☐ HEAD ONLY

21a. EXTERNAL CAUSE WAS UNDERLYING ☐ OR CONTRIBUTING ☐ CAUSE OF DEATH — 21b. TIME OF INJURY HOUR A.M. P.M. MONTH DAY YEAR 19 — 21c. HOW INJURY OCCURRED (ENTER NATURE OF INJURY IN ITEM 18 PART 1 OR PART 2)

21d. INJURY OCCURRED WHILE AT WORK ☐ NOT WHILE AT WORK ☐ — 21e. PLACE OF INJURY (AT HOME, STREET, FACTORY, FARM, ETC.) — 21f. LOCATION STREET CITY OR TOWN COUNTY STATE

22a. I certify that I took charge of the remains described above, held an Autopsy ☒, Inspection ☐, Inquiry ☐, and in my opinion death resulted from: Natural causes ☒, Accident ☐, Suicide ☐, Homicide ☐, Undetermined manner ☐,

ACTUAL SIGNATURE: H R Guard — TITLE (SPECIFY): M.D. Assistant MEDICAL EXAMINER — DATE SIGNED: 1-10-78

EXAMINER'S NAME (TYPE OR PRINT): Hormez R. Guard, M.D. — ADDRESS: 111 Penn St.

23a. BURIAL, CREMATION, REMOVAL (SPECIFY): Cremation — 23b. DATE: 4/17/78 — 23c. NAME OF CEMETERY OR CREMATORY: Westview Crematory — 23d. LOCATION CITY OR TOWN: Baltimore COUNTY STATE: Md.

24. FUNERAL DIRECTOR NAME: Anatomy Board — ADDRESS: 655 Baltimore St. — 25a. DATE REC'D. BY REGISTRAR: JAN 13 1978 — 25b. REGISTRAR'S SIGNATURE: Audrey McCready

BP

DHMH - 17
(VR A15 ME (5))
30M 7/73

TO MEDICAL EXAMINER: THIS CERTIFICATE SHOULD BE EXECUTED WITHIN 24 HOURS AFTER DEATH. IF ANY DELAY IS NECESSARY, PLEASE EXECUTE THE CERTIFICATE, WRITING THE WORD "PENDING" IN PENCIL IN ITEM 18. GIVE PAGES 1, 2, AND 3 TO THE FUNERAL DIRECTOR. PAGE 4 SHOULD BE FORWARDED TO THE CHIEF MEDICAL EXAMINER ALONG WITH FORM PM 3. RETAIN PAGE 5 FOR YOUR FILES.
TO FUNERAL DIRECTOR: PAGE 3 SHOULD BE USED AS A BURIAL-TRANSIT PERMIT. PAGES 1 AND 2 SHOULD BE FILED, WITHIN 72 HOURS AFTER DEATH, WITH THE STATE DEPARTMENT OF HEALTH AND MENTAL HYGIENE, DIVISION OF VITAL RECORDS, 301 W. PRESTON STREET, BALTIMORE, MARYLAND, 21201 PRIOR TO BURIAL, CREMATION, OR REMOVAL.

DIVISION OF VITAL RECORDS, 301 W. PRESTON ST., BALTIMORE, MD. 21201

STATE OF MARYLAND
DEPARTMENT OF HEALTH AND MENTAL HYGIENE
CERTIFICATE OF DEATH

78 018 11
REG. NO.

1 - FOR STATE REGISTRAR

1. DECEASED NAME (TYPE OR PRINT) FIRST: Gertrude	MIDDLE: E.	LAST: Valenstein	2a. DATE OF DEATH MONTH DAY YEAR: 1 14 78	2b. HOUR: 6:30p M	
3. SEX: Female	4. RACE: White	5. DATE OF BIRTH MONTH DAY YEAR: Feb. 14 1898	6. AGE (IN YEARS LAST BIRTHDAY): 79 YRS.	IF UNDER 1 YEAR MONTHS / DAYS	IF UNDER 24 HRS HOURS / MIN
7a. BIRTHPLACE (STATE OR FOREIGN COUNTRY): Maryland	7b. CITIZEN OF WHAT COUNTRY?: U.S.A.	8. MARRIED ☐ NEVER MARRIED ☐ WIDOWED ☒ DIVORCED ☐	9. BALTIMORE CITY OR COUNTY OF DEATH: Baltimore City MD.		
10. CITY OR TOWN OF DEATH: Baltimore	11. NAME OF HOSPITAL, NURSING HOME OR OTHER INSTITUTION (IF NOT IN SUCH FACILITY, GIVE STREET ADDRESS): Mercy Hospital	12a. USUAL OCCUPATION (TYPE OF WORK FOR MOST OF WORKING LIFE): Housewife	12b. KIND OF BUSINESS OR INDUSTRY		
USUAL RESIDENCE (IF NURSING HOME OR OTHER INSTITUTION, GIVE RESIDENCE BEFORE ADMISSION) 13a. STATE: Maryland	13b. COUNTY: Baltimore	13c. CITY OR TOWN: Woodlawn	13d. INSIDE CITY LIMITS? YES ☐ NO ☒	13e. STREET ADDRESS: 2021 Woodlawn Drive 21207	
14. FATHER'S NAME FIRST: Jacob	MIDDLE	LAST: Levie	15. MOTHER'S MAIDEN NAME FIRST: Louise	MIDDLE	LAST: Baty
16a. WAS DECEASED EVER IN U.S. ARMED FORCES? (YES, NO OR UNKNOWN): No	(IF YES, GIVE WAR OR DATES)	16b. SOCIAL SECURITY NO.: 212-74-2445	17. INFORMANT ADDRESS: Jerry R. Valenstein-1920 Brookdale Rd.21207		

MEDICAL CERTIFICATION

18. CAUSE OF DEATH (Enter only one cause per line for (a), (b), and (c).)
PART I. DEATH WAS CAUSED BY:
IMMEDIATE CAUSE (a): Cardiomegaly - Left Ventricular — APPROXIMATE INTERVAL BETWEEN ONSET AND DEATH
Conditions, if any, which gave rise to immediate cause (a), stating the underlying cause last.
DUE TO, OR AS A CONSEQUENCE OF (b): Uremia
DUE TO, OR AS A CONSEQUENCE OF (c): General arteriosclerosis

4409

PART 2. OTHER SIGNIFICANT CONDITIONS CONTRIBUTING TO DEATH BUT NOT RELATED TO THE TERMINAL DISEASE OR CONDITION GIVEN IN PART 1(a): Chronic polyuropathy

19a. DATE OF OPERATION	19b. CONDITION FOR WHICH OPERATION WAS PERFORMED	20a. AUTOPSY? YES ☒ NO ☐	20b. IF YES, WERE FINDINGS USED IN CERTIFYING CAUSES OF DEATH? YES ☒ NO ☐
21a. ACCIDENT WAS UNDERLYING ☐ OR CONTRIBUTING ☐ CAUSE OF DEATH (IF EITHER, NOTIFY MEDICAL EXAMINER)	21b. TIME OF INJURY HOUR A.M. P.M. MONTH DAY YEAR 19	21c. HOW INJURY OCCURRED (ENTER NATURE OF INJURY IN ITEM 18, PART 1 OR PART 2)	
21d. INJURY OCCURRED WHILE AT WORK ☐ NOT WHILE AT WORK ☐	21e. PLACE OF INJURY (AT HOME, STREET, FACTORY, OFFICE, FARM, ETC.)	21f. LOCATION STREET / CITY OR TOWN / COUNTY / STATE	

22a. I certify that (I) (this hospital) attended the deceased from 1-7-78, 19 78, to 1-14-, 19 78, that (I) (we) last saw the deceased alive on 1-14 19 78, and that in (my) (our) opinion death occurred on the date and hour and from the causes stated above. (I) (we) (did) (did not) view the body after death.

22b. SIGNATURE: Michael Schwartz M.D.	DEGREE: ATTENDING PHYSICIAN ☐ MEDICAL DIRECTOR ☐ STAFF PHYSICIAN ☒	22c. DATE SIGNED: 1/17/78
22d. PHYSICIAN'S NAME (TYPE OR PRINT): Michael Schwartz M.D.	22e. ADDRESS: Mercy Hospital	

23a. BURIAL, CREMATION, REMOVAL (SPECIFY): Burial	23b. DATE: 1/18/78	23c. NAME OF CEMETERY OR CREMATORY: Woodlawn Cemetery	23d. LOCATION CITY OR TOWN / COUNTY / STATE: Baltimore Co., Md.
24. FUNERAL DIRECTOR NAME / ADDRESS: Hubbard Funeral Home, Inc 4107 Wilkens Avenue 21229	25a. DATE REC'D. BY REGISTRAR: JAN 17 1978	25b. REGISTRAR'S SIGNATURE: Kathryn McCready	

DIVISION OF VITAL RECORDS, 201 W. PRESTON ST., BALTIMORE, MARYLAND 21201

TO HOSPITAL OR ATTENDING PHYSICIAN: The law requires that the death certificate be executed within 24 hours after death. Page 4 may be retained by the hospital or attending physician.

TO FUNERAL DIRECTOR: After this certificate has been signed by the attending physician and completely filled in by the funeral director, page 3 should be detached for use as the burial-transit permit. Then please remove carbon papers. Pages 1 and 2 should be filed within 72 hours after death with the State Dept. of Health and Mental Hygiene prior to burial, cremation, or removal.

IMPORTANT: If item 21 is marked or item 18 shows any injury, or other traumatic event, the medical examiner must be notified at once.

BP_____

DHMH - 16 50M 1/76
(VR A 15 (4))

STATE OF MARYLAND
DEPARTMENT OF HEALTH AND MENTAL HYGIENE

MEDICAL EXAMINER'S CERTIFICATE OF DEATH

78 01812
REG. NO.

1 - FOR STATE REGISTRAR

DIVISION OF VITAL RECORDS, 301 W. PRESTON ST., BALTIMORE, MD. 21201

TO MEDICAL EXAMINER: THIS CERTIFICATE SHOULD BE EXECUTED WITHIN 24 HOURS AFTER DEATH. IF ANY DELAY IS NECESSARY, PLEASE EXECUTE THE CERTIFICATE, WRITING THE WORD "PENDING" IN PENCIL IN ITEM 18. GIVE PAGES 1, 2, AND 3 TO THE FUNERAL DIRECTOR. PAGE 4 SHOULD BE FORWARDED TO THE CHIEF MEDICAL EXAMINER ALONG WITH FORM PM 3. RETAIN PAGE 5 FOR YOUR FILES. **TO FUNERAL DIRECTOR:** PAGE 3 SHOULD BE USED AS A BURIAL-TRANSIT PERMIT. PAGES 1 AND 2 SHOULD BE FILED, WITHIN 72 HOURS AFTER DEATH, WITH THE STATE DEPARTMENT OF HEALTH AND MENTAL HYGIENE, DIVISION OF VITAL RECORDS, 301 W. PRESTON STREET, BALTIMORE, MARYLAND, 21201 PRIOR TO BURIAL, CREMATION, OR REMOVAL.

1. DECEASED NAME (TYPE OR PRINT) FIRST	MIDDLE	LAST	2a. DATE OF DEATH KNOWN [X] ESTIMATED [ ] MONTH	DAY	YEAR 19	2b. HOUR
ANTHONY		VALENZIA	1	27	78	12:45 A.M.

3. SEX	4. RACE	5. DATE OF BIRTH MONTH	DAY	YEAR	6. AGE (IN YEARS LAST BIRTHDAY)	IF UNDER 1 YR. MONTHS	DAYS	IF UNDER 24 HRS. HOURS	MIN.	2c. DATE PRONOUNCED DEAD MONTH	DAY	YEAR 19
Male	White	9-	29-	1959	18 YRS.					1	27	78

7a. BIRTHPLACE (STATE OR FOREIGN COUNTRY)	7b. CITIZEN OF WHAT COUNTRY?	8. MARRIED [ ] NEVER MARRIED [XX] WIDOWED [ ] DIVORCED [ ]	9. BALTIMORE CITY OR COUNTY OF DEATH
Maryland	U.S.A.		Baltimore City MD.

10. CITY OR TOWN OF DEATH	11. NAME OF HOSPITAL, NURSING HOME, OR OTHER INSTITUTION (IF NOT IN SUCH FACILITY, GIVE STREET ADDRESS)	12a. USUAL OCCUPATION (TYPE OF WORK FOR MOST OF WORKING LIFE)	12b. KIND OF BUSINESS OR INDUSTRY
Baltimore	St. Agnes Hospital	None	Unemployed

USUAL RESIDENCE (IF IN NURSING HOME OR OTHER INSTITUTION, GIVE RESIDENCE BEFORE ADMISSION)

13a. STATE	13b. COUNTY	13c. CITY OR TOWN	13d. INSIDE CITY LIMITS?	13e. STREET ADDRESS
Md.		Baltimore	YES [XX] NO [ ]	2013 Grinnalds Avenue 21230

14. FATHER'S NAME FIRST	MIDDLE	LAST	15. MOTHER'S MAIDEN NAME FIRST	MIDDLE	LAST
Frank	C.	Valenzia	Rita	C.	Fitzpatrick

16a. WAS DECEASED EVER IN U.S. ARMED FORCES? (YES, NO, OR UNKNOWN)	(IF YES, GIVE WAR OR DATES)	16b. SOCIAL SECURITY NO.	17. INFORMANT	ADDRESS
NO		220-64-3021	Frank C. Valenzia, 2013 Grinnalds Ave.	21230

MEDICAL CERTIFICATION

18. CAUSE OF DEATH (Enter only one cause per line for (a), (b), and (c).)
PART I DEATH WAS CAUSED BY:

955X

IMMEDIATE CAUSE (a) Gunshot wound of chest

Conditions, if any, which gave rise to immediate cause (a) stating the underlying cause last.

DUE TO, OR AS A CONSEQUENCE OF (b)

DUE TO, OR AS A CONSEQUENCE OF (c)

APPROXIMATE INTERVAL BETWEEN ONSET AND DEATH

PART 2 OTHER SIGNIFICANT CONDITIONS CONTRIBUTING TO DEATH BUT NOT RELATED TO THE TERMINAL DISEASE OR CONDITION GIVEN IN PART 1 (a).

19a. DATE OF OPERATION	19b. CONDITION FOR WHICH OPERATION WAS PERFORMED?	20. AUTOPSY?
		YES [X] NO [ ]

21a. EXTERNAL CAUSE WAS UNDERLYING [X] OR CONTRIBUTING [ ] CAUSE OF DEATH	21b. TIME OF INJURY HOUR A.M. P.M. MONTH DAY YEAR	21c. HOW INJURY OCCURRED (ENTER NATURE OF INJURY IN ITEM 18 PART 1 OR PART 2)
	11:59 1 26 19 78	self-inflicted gunshot wound of chest

21d. INJURY OCCURRED WHILE AT WORK [ ] NOT WHILE AT WORK [X]	21e. PLACE OF INJURY (AT HOME, STREET, FACTORY, FARM, ETC.)	21f. LOCATION STREET CITY OR TOWN COUNTY STATE
	home	Basement 2013 Grinwald Ave. Baltimore City

22a. I certify that I took charge of the remains described above, held an Autopsy [X], Inspection [ ], Inquiry [ ], and in my opinion death resulted from: Natural causes [ ], Accident [ ], Suicide [X], Homicide [ ], Undetermined manner [ ],

ACTUAL SIGNATURE _____ M.D. TITLE (SPECIFY) Assistant MEDICAL EXAMINER DATE SIGNED 1/27/78

EXAMINER'S NAME (TYPE OR PRINT) Ann Dixon, M.D. ADDRESS 111 Penn Street

23a. BURIAL, CREMATION, REMOVAL (SPECIFY)	23b. DATE	23c. NAME OF CEMETERY OR CREMATORY	23d. LOCATION CITY OR TOWN COUNTY STATE
Burial	1/30/78	Loudon Park Cemetery	Baltimore City, Md.

24. FUNERAL DIRECTOR NAME ADDRESS	25a. DATE REC'D. BY REGISTRAR	25b. REGISTRAR'S SIGNATURE
Hubbard Funeral Home, Inc. 4107 Wilkens Ave. Balto. Md. 21229	JAN 31 1978	Whitney McCready

DHMH - 17
(VR A15 ME (5))
30M 7/73

STATE OF MARYLAND
DEPARTMENT OF HEALTH AND MENTAL HYGIENE
CERTIFICATE OF DEATH

1 - FOR STATE REGISTRAR

78 01813
REG. NO.

1. DECEASED NAME (TYPE OR PRINT) FIRST: TENSO MIDDLE: J LAST: ALCIMORES

2a. DATE OF DEATH MONTH DAY YEAR: 1/5/78

2b. HOUR: 11 20 A M

3. SEX: M

4. RACE: W

5. DATE OF BIRTH MONTH DAY YEAR: 8/14/97

6. AGE (IN YEARS LAST BIRTHDAY): 80 YRS.
IF UNDER 1 YEAR: MONTHS DAYS
IF UNDER 24 HRS: HOURS MIN

7a. BIRTHPLACE (STATE OR FOREIGN COUNTRY): Philippines

7b. CITIZEN OF WHAT COUNTRY?: Philippines

8. MARRIED ☐ NEVER MARRIED ☒ WIDOWED ☐ DIVORCED ☐

9. BALTIMORE CITY OR COUNTY OF DEATH: BALT. CITY MD.

10. CITY OR TOWN OF DEATH: BALTIMORE

11. NAME OF HOSPITAL, NURSING HOME OR OTHER INSTITUTION (IF NOT IN SUCH FACILITY, GIVE STREET ADDRESS): Sinai Hospital

12a. USUAL OCCUPATION (TYPE OF WORK FOR MOST OF WORKING LIFE): Domestic

12b. KIND OF BUSINESS OR INDUSTRY:

USUAL RESIDENCE (IF NURSING HOME OR OTHER INSTITUTION, GIVE RESIDENCE BEFORE ADMISSION)

13a. STATE: Maryland

13b. COUNTY: Baltimore

13c. CITY OR TOWN: Owings Mills

13d. INSIDE CITY LIMITS? YES ☐ NO ☒

13e. STREET ADDRESS: 17 Cliffholme Road

14. FATHER'S NAME FIRST: Unknown MIDDLE LAST

15. MOTHER'S MAIDEN NAME FIRST: Unknown MIDDLE LAST

16a. WAS DECEASED EVER IN U.S. ARMED FORCES? (YES, NO OR UNKNOWN): no
(IF YES, GIVE WAR OR DATES): -

16b. SOCIAL SECURITY NO.: 215-32-2546

17. INFORMANT: Kitty Hoffman ADDRESS: Owings Mills, Maryland

MEDICAL CERTIFICATION

18. CAUSE OF DEATH (Enter only one cause per line for (a), (b), and (c).)
PART I. DEATH WAS CAUSED BY:
IMMEDIATE CAUSE (a): CARDIO PULMONARY ARREST — APPROXIMATE INTERVAL BETWEEN ONSET AND DEATH:
DUE TO, OR AS A CONSEQUENCE OF (b): M.I. & Cardiogenic Shock. — 2 weeks.
DUE TO, OR AS A CONSEQUENCE OF (c):
4109 Conditions, if any, which gave rise to immediate cause (a), stating the underlying cause last

PART 2. OTHER SIGNIFICANT CONDITIONS CONTRIBUTING TO DEATH BUT NOT RELATED TO THE TERMINAL DISEASE OR CONDITION GIVEN IN PART 1(a): Pneumonia; GI bleeding; CVA

19a. DATE OF OPERATION:

19b. CONDITION FOR WHICH OPERATION WAS PERFORMED:

20a. AUTOPSY? YES ☐ NO ☐

20b. IF YES, WERE FINDINGS USED IN CERTIFYING CAUSES OF DEATH? YES ☐ NO ☐

21a. ACCIDENT WAS UNDERLYING ☐ OR CONTRIBUTING ☐ CAUSE OF DEATH (IF EITHER, NOTIFY MEDICAL EXAMINER)

21b. TIME OF INJURY HOUR A.M. P.M. MONTH DAY YEAR 19

21c. HOW INJURY OCCURRED (ENTER NATURE OF INJURY IN ITEM 18, PART 1 OR PART 2)

21d. INJURY OCCURRED WHILE AT WORK ☐ NOT WHILE AT WORK ☐

21e. PLACE OF INJURY (AT HOME, STREET, FACTORY, OFFICE, FARM, ETC.)

21f. LOCATION STREET CITY OR TOWN COUNTY STATE

22a. I certify that (I) (this hospital) attended the deceased from 12/17, 19 77, to 1/5, 19 78, that (I) (we) last saw the deceased alive on 1/5, 19 78, and that in (my) (our) opinion death occurred on the date and hour and from the causes stated above, (I) (we) (did) (did not) view the body after death.

22b. SIGNATURE: A. Sonberg DEGREE: M.D. ATTENDING PHYSICIAN ☐ MEDICAL DIRECTOR ☐ STAFF PHYSICIAN ☒

22c. DATE SIGNED: 1/5/78

22d. PHYSICIAN'S NAME (TYPE OR PRINT): A. SONBERG, MD

22e. ADDRESS:

23a. BURIAL, CREMATION, REMOVAL (SPECIFY): Burial

23b. DATE: 199-78

23c. NAME OF CEMETERY OR CREMATORY: St. Thomas Cemetery

23d. LOCATION CITY OR TOWN: Stevenson COUNTY: Balto. STATE: Maryland

24. FUNERAL DIRECTOR NAME: Frank H. Newell, Inc. ADDRESS: Pikesville, Md.

25a. DATE REC'D. BY REGISTRAR: JAN 12 1978

25b. REGISTRAR'S SIGNATURE: Tiffany McCready

DIVISION OF VITAL RECORDS, 201 W. PRESTON ST., BALTIMORE, MARYLAND 21201

TO HOSPITAL OR ATTENDING PHYSICIAN: The law requires that the death certificate be executed within 24 hours after death. Page 4 may be retained by the hospital or attending physician.

TO FUNERAL DIRECTOR: After this certificate has been signed by the attending physician and completely filled in by the funeral director, page 3 should be detached for use as the burial-transit permit. Then please remove carbon papers. Pages 1 and 2 should be filed with the State Dept. of Health and Mental Hygiene prior to burial, cremation, or removal.

IMPORTANT: If item 21 is marked or item 18 shows any injury, or other traumatic event, the medical examiner must be notified at once.

BP

DHMH - 16 50M 1/76
(VR A 15 (4))

STATE OF MARYLAND
DEPARTMENT OF HEALTH AND MENTAL HYGIENE
CERTIFICATE OF DEATH

1 - FOR STATE REGISTRAR

REG. NO. 78 01814

1. DECEASED NAME (TYPE OR PRINT) FIRST: LOLA	MIDDLE: H.	LAST: VEASEL	2a. DATE OF DEATH MONTH DAY YEAR: JANUARY 11 1978	2b. HOUR: 11:20 PM	
3. SEX: FEMALE	4. RACE: WHITE	5. DATE OF BIRTH MONTH DAY YEAR: May 24, 1915	6. AGE (IN YEARS LAST BIRTHDAY): 62 years YRS.	IF UNDER 1 YEAR: MONTHS / DAYS	IF UNDER 24 HRS.: HOURS / MIN
7a. BIRTHPLACE (STATE OR FOREIGN COUNTRY): MARYLAND	7b. CITIZEN OF WHAT COUNTRY?: U S A	8. MARRIED [X] NEVER MARRIED [ ] WIDOWED [ ] DIVORCED [ ]	9. BALTIMORE CITY OR COUNTY OF DEATH: BALTIMORE CITY MD.		
10. CITY OR TOWN OF DEATH: BALTIMORE CITY	11. NAME OF HOSPITAL, NURSING HOME OR OTHER INSTITUTION (IF NOT IN ONE OF THESE GIVE STREET ADDRESS): JOHNS HOPKINS HOSPITAL		12a. USUAL OCCUPATION (TYPE OF WORK FOR MOST OF WORKING LIFE): HOMEMAKER	12b. KIND OF BUSINESS OR INDUSTRY:	

USUAL RESIDENCE (IF NURSING HOME OR OTHER INSTITUTION, GIVE RESIDENCE BEFORE ADMISSION)

13a. STATE	13b. COUNTY	13c. CITY OR TOWN	13d. INSIDE CITY LIMITS?	13e. STREET ADDRESS
Florida	Pasco	Port Richey	YES [ ] NO [X]	2801 Zimmerman Road

14. FATHER'S NAME FIRST / MIDDLE / LAST	15. MOTHER'S MAIDEN NAME FIRST / MIDDLE / LAST	
Alfred / / Handley	Gertrude / / Purdy	

16a. WAS DECEASED EVER IN U.S. ARMED FORCES? (YES, NO OR UNKNOWN)	(IF YES, GIVE WAR OR DATES)	16b. SOCIAL SECURITY NO.	17. INFORMANT	ADDRESS
NO		216-01-0605	C. Orville Veasel, 2801 Zimmerman Rd.	Port Richey, Fla.

MEDICAL CERTIFICATION

18. CAUSE OF DEATH (Enter only one couse per line for (a), (b), and (c).)

PART I. DEATH WAS CAUSED BY:

IMMEDIATE CAUSE (a): Cardio pulmonary arrest — APPROXIMATE INTERVAL BETWEEN ONSET AND DEATH

DUE TO, OR AS A CONSEQUENCE OF (b): c/o Internal cl.

DUE TO, OR AS A CONSEQUENCE OF (c): c/o Internal Cord Tumor.

Conditions, if any, which gave rise to immediate cause (a), stating the underlying cause last.

1922

PART 2. OTHER SIGNIFICANT CONDITIONS CONTRIBUTING TO DEATH BUT NOT RELATED TO THE TERMINAL DISEASE OR CONDITION GIVEN IN PART 1(a)

19a. DATE OF OPERATION	19b. CONDITION FOR WHICH OPERATION WAS PERFORMED	20a. AUTOPSY?	20b. IF YES, WERE FINDINGS USED IN CERTIFYING CAUSES OF DEATH?
		YES [ ] NO [ ]	YES [ ] NO [ ]

21a. ACCIDENT WAS UNDERLYING [ ] OR CONTRIBUTING [ ] CAUSE OF DEATH (IF EITHER, NOTIFY MEDICAL EXAMINER)	21b. TIME OF INJURY HOUR A.M. P.M. MONTH DAY YEAR 19	21c. HOW INJURY OCCURRED (ENTER NATURE OF INJURY IN ITEM 18, PART 1 OR PART 2)
21d. INJURY OCCURRED WHILE AT WORK [ ] NOT WHILE AT WORK [ ]	21e. PLACE OF INJURY (AT HOME, STREET, FACTORY, OFFICE, FARM, ETC.)	21f. LOCATION STREET / CITY OR TOWN / COUNTY / STATE

22a. I certify that (I) (this hospital) attended the deceased from 1/3, 19 78, to 1/11, 19 78, that (I) (we) last saw the deceased alive on 1/11, 19 78, and that in (my) (our) opinion death occurred on the date and hour and from the causes stated above, (I) (we) (did) (did not) view the body after death.

22b. SIGNATURE	DEGREE	22c. DATE SIGNED
S. Palmer MD	ATTENDING PHYSICIAN [ ] MEDICAL DIRECTOR [ ] STAFF PHYSICIAN [X]	1/11/78

22d. PHYSICIAN'S NAME (TYPE OR PRINT)	22e. ADDRESS
	JHH

23a. BURIAL, CREMATION, REMOVAL (SPECIFY)	23b. DATE	23c. NAME OF CEMETERY OR CREMATORY	23d. LOCATION CITY OR TOWN / COUNTY / STATE
Burial	1-16-78	Western Cemetery	Baltimore City, Md.

24. FUNERAL DIRECTOR NAME / ADDRESS	25a. DATE REC'D. BY REGISTRAR	25b. REGISTRAR'S SIGNATURE
Hubbard Funeral Home, Inc. 4107 Wilkens Ave. Balto., Md. 21229	JAN 17 1978	Tiffany McCready

RELEASED NON MED BY DR SMITH PER MR HENRY
DIVISION OF VITAL RECORDS, 201 W. PRESTON ST., BALTIMORE, MARYLAND 21201

TO HOSPITAL OR ATTENDING PHYSICIAN: The law requires that the death certificate be executed within 24 hours after death. Page 4 must be retained by the hospital or attending physician.

TO FUNERAL DIRECTOR: After this certificate has been signed by the attending physician and completely filled in by the funeral director, page 3 should be detached for use as the burial-transit permit. Then please remove carbon papers. Pages 1 and 2 should be filed within 72 hours after death with the State Dept. of Health and Mental Hygiene prior to burial, cremation, or removal.

IMPORTANT: If Item 21 is marked or Item 18 shows any injury, or other traumatic event, the medical examiner must be notified at once.

BP_____

DHMH - 16 50M 7/77
(VR A 15 (4))

STATE OF MARYLAND
DEPARTMENT OF HEALTH AND MENTAL HYGIENE
CERTIFICATE OF DEATH

1 - FOR STATE REGISTRAR

78 01815
REG. NO.

DIVISION OF VITAL RECORDS, 201 W. PRESTON ST., BALTIMORE, MARYLAND 21201

TO HOSPITAL OR ATTENDING PHYSICIAN: The law requires that the death certificate be executed within 24 hours after death. Page 4 may be retained by the hospital or attending physician.

TO FUNERAL DIRECTOR: After this certificate has been signed by the attending physician and completely filled in by the funeral director, page 3 should be detached for use as the burial-transit permit. Then please remove carbonpapers. Pages 1 and 2 should be filed within 72 hours after death with the State Dept. of Health and Mental Hygiene prior to burial, cremation, or removal

IMPORTANT: If Item 21 is marked or Item 18 shows any injury, or other traumatic event, the medical examiner must be notified at once.

1. DECEASED NAME (TYPE OR PRINT): FIRST Emma MIDDLE Margaret LAST Vecchio
2a. DATE OF DEATH: MONTH 1 DAY 15 YEAR 78
2b. HOUR: 2:15 AM
3. SEX: Female
4. RACE: white
5. DATE OF BIRTH: MONTH 1 DAY 31 YEAR 13
6. AGE (IN YEARS LAST BIRTHDAY): 64 YRS
IF UNDER 1 YEAR: MONTHS DAYS
IF UNDER 24 HRS.: HOURS MIN.
7a. BIRTHPLACE (STATE OR FOREIGN COUNTRY): Maryland
7b. CITIZEN OF WHAT COUNTRY?: U.S
8. MARITAL STATUS: MARRIED ☐ NEVER MARRIED ☐ WIDOWED ☒ DIVORCED ☐
9. BALTIMORE CITY OR COUNTY OF DEATH: Baltimore City MD.
10. CITY OR TOWN OF DEATH: Balt.
11. NAME OF HOSPITAL, NURSING HOME OR OTHER INSTITUTION (IF NOT IN SUCH FACILITY, GIVE STREET ADDRESS): U.S. Public Health
12a. USUAL OCCUPATION (TYPE OF WORK FOR MOST OF WORKING LIFE): Housewife
12b. KIND OF BUSINESS OR INDUSTRY:

USUAL RESIDENCE (IF NURSING HOME OR OTHER INSTITUTION, GIVE RESIDENCE BEFORE ADMISSION)
13a. STATE: MD.
13b. COUNTY: Balt.
13c. CITY OR TOWN: Bridget Lane
13d. INSIDE CITY LIMITS? YES ☒ NO ☐
13e. STREET ADDRESS: 7949 St. Bridget Lane Balt MD.

14. FATHER'S NAME: FIRST Joseph MIDDLE LAST Yammes
15. MOTHER'S MAIDEN NAME: FIRST Margaret MIDDLE LAST Long
16a. WAS DECEASED EVER IN U.S. ARMED FORCES? (YES, NO OR UNKNOWN)
(IF YES, GIVE WAR OR DATES)
16b. SOCIAL SECURITY NO.: 217-14-0470
17. INFORMANT ADDRESS

MEDICAL CERTIFICATION

18. CAUSE OF DEATH (Enter only one cause per line for (a), (b), and (c).)
PART I. DEATH WAS CAUSED BY:
IMMEDIATE CAUSE (a): Cardio respiratory Arrest — APPROXIMATE INTERVAL BETWEEN ONSET AND DEATH
4100
Conditions, if any, which gave rise to immediate cause (a), stating the underlying cause last.
DUE TO, OR AS A CONSEQUENCE OF (b): Myocardial Infarction — 4 hrs.
DUE TO, OR AS A CONSEQUENCE OF (c): ASCVD

PART 2. OTHER SIGNIFICANT CONDITIONS CONTRIBUTING TO DEATH BUT NOT RELATED TO THE TERMINAL CVA CONDITION GIVEN IN PART 1: Hypertension; Diabetes Mellitus; Hypercholesterolemia II b

19a. DATE OF OPERATION
19b. CONDITION FOR WHICH OPERATION WAS PERFORMED
20a. AUTOPSY? YES ☐ NO ☐
20b. IF YES, WERE FINDINGS USED IN CERTIFYING CAUSES OF DEATH? YES ☐ NO ☐

21a. ACCIDENT WAS UNDERLYING ☐ OR CONTRIBUTING ☐ CAUSE OF DEATH (IF EITHER, NOTIFY MEDICAL EXAMINER)
21b. TIME OF INJURY HOUR A.M. P.M. MONTH DAY YEAR 19
21c. HOW INJURY OCCURRED (ENTER NATURE OF INJURY IN ITEM 18, PART 1 OR PART 2)
21d. INJURY OCCURRED WHILE AT WORK ☐ NOT WHILE AT WORK ☐
21e. PLACE OF INJURY (AT HOME, STREET, FACTORY, OFFICE, FARM, ETC.)
21f. LOCATION STREET CITY OR TOWN COUNTY STATE

22a. I certify that (I) (this hospital) attended the deceased from 1/14, 19 78, to 1/15, 19 78, that (I) (we) last saw the deceased alive on 1/15, 19 78, and that in (my) (our) opinion death occurred on the date and hour and from the causes stated above. (I) (we) (did) (did not) view the body after death.
22b. SIGNATURE: James King DEGREE: M.D. ATTENDING PHYSICIAN ☐ MEDICAL DIRECTOR ☐ STAFF PHYSICIAN ☑
22c. DATE SIGNED: 1/15/77
22d. PHYSICIAN'S NAME (TYPE OR PRINT): James King M.D.
22e. ADDRESS: 3100 Wyman Park Drive Balt. Md.

23a. BURIAL, CREMATION, REMOVAL (SPECIFY): Burial
23b. DATE: 1/18/78
23c. NAME OF CEMETERY OR CREMATORY: Moreland Memorial Pk
23d. LOCATION CITY OR TOWN COUNTY STATE: Baltimore, Maryland

24. FUNERAL DIRECTOR NAME: Walter Dabrowski ADDRESS: 1005 Dundalk Avenue
25a. DATE REC'D. BY REGISTRAR: JAN 17 1978
25b. REGISTRAR'S SIGNATURE: Kathryn McCready

BP

DHMH - 16 60M 1/75
(VR A 15 (4))

Items 19a. & 22a.
Film #516 2-1-78

STATE OF MARYLAND
DEPARTMENT OF HEALTH AND MENTAL HYGIENE
MEDICAL EXAMINER'S CERTIFICATE OF DEATH

78 01316
REG. NO.

1- FOR STATE REGISTRAR

1. DECEASED NAME (TYPE OR PRINT) FIRST	MIDDLE	LAST	2a. DATE OF DEATH KNOWN ☒ ESTIMATED ☐ MONTH	DAY	YEAR	2b. HOUR
Delmer	L.	Veney	1	1	1978	M

3. SEX	4. RACE	5. DATE OF BIRTH MONTH	DAY	YEAR	6. AGE (IN YEARS LAST BIRTHDAY)	IF UNDER 1 YR. MONTHS	DAYS	IF UNDER 24 HRS. HOURS	MIN.	2c. DATE PRONOUNCED DEAD MONTH	DAY	YEAR	2d. HOUR
Male	Negro	II	26	49	28 YRS.					1	1	1978	10:10 AM

7a. BIRTHPLACE (STATE OR FOREIGN COUNTRY)	7b. CITIZEN OF WHAT COUNTRY?	8. MARRIED ☐ NEVER MARRIED ☒ WIDOWED ☐ DIVORCED ☐	9. BALTIMORE CITY OR COUNTY OF DEATH
Virginia	U.S.A		Baltimore City MD.

10. CITY OR TOWN OF DEATH	11. NAME OF HOSPITAL, NURSING HOME, OR OTHER INSTITUTION (IF NOT IN SUCH FACILITY, GIVE STREET ADDRESS)	12a. USUAL OCCUPATION (TYPE OF WORK FOR MOST OF WORKING LIFE)	12b. KIND OF BUSINESS OR INDUSTRY
Baltimore	629 N. Calhoun Street	Laborer	Auto Safe Guard

USUAL RESIDENCE (IF IN NURSING HOME OR OTHER INSTITUTION, GIVE RESIDENCE BEFORE ADMISSION)

13a. STATE	13b. COUNTY	13c. CITY OR TOWN	13d. INSIDE CITY LIMITS? YES ☐ NO ☐	13e. STREET ADDRESS
Virginia	Richmond, Co.	Farnham		Route #I Box 47A

14. FATHER'S NAME FIRST	MIDDLE	LAST	15. MOTHER'S MAIDEN NAME FIRST	MIDDLE	LAST
Edgar		Veney	Lillie	Ann	Thompson

16a. WAS DECEASED EVER IN U.S. ARMED FORCES? (YES, NO, OR UNKNOWN)	(IF YES, GIVE WAR OR DATES)	16b. SOCIAL SECURITY NO.	17. INFORMANT	ADDRESS
No		231-74-3615	Edgar Veney	Route #I Box 47A Farnham, Va. 22460

MEDICAL CERTIFICATION

18. CAUSE OF DEATH (Enter only one cause per line for (a), (b), and (c).)
PART I DEATH WAS CAUSED BY:

517X

IMMEDIATE CAUSE (a) Idiopathic Pulmonary Fibrosis

Conditions, if any, which gave rise to immediate cause (a) stating the underlying cause last.

DUE TO, OR AS A CONSEQUENCE OF (b)

DUE TO, OR AS A CONSEQUENCE OF (c)

APPROXIMATE INTERVAL BETWEEN ONSET AND DEATH

PART 2 OTHER SIGNIFICANT CONDITIONS CONTRIBUTING TO DEATH BUT NOT RELATED TO THE TERMINAL DISEASE OR CONDITION GIVEN IN PART 1 (a).

19a. DATE OF OPERATION	19b. CONDITION FOR WHICH OPERATION WAS PERFORMED?	20. AUTOPSY? YES ☒ NO ☐

21a. EXTERNAL CAUSE WAS UNDERLYING ☐ OR CONTRIBUTING ☐ CAUSE OF DEATH	21b. TIME OF INJURY HOUR A.M. P.M. MONTH DAY YEAR 19	21c. HOW INJURY OCCURRED (ENTER NATURE OF INJURY IN ITEM 18 PART 1 OR PART 2)

21d. INJURY OCCURRED WHILE AT WORK ☐ NOT WHILE AT WORK ☐	21e. PLACE OF INJURY (AT HOME, STREET, FACTORY, FARM, ETC.)	21f. LOCATION STREET	CITY OR TOWN	COUNTY	STATE

22a. I certify that I took charge of the remains described above, held an Autopsy ☒, Inspection ☐, Inquiry ☐, and in my opinion death resulted from: Natural causes ☒, Accident ☐, Suicide ☐, Homicide ☐, Undetermined manner ☐,

ACTUAL SIGNATURE Bert F Morton M.D. TITLE (SPECIFY) Deputy Chief MEDICAL EXAMINER DATE SIGNED 1/2/78

EXAMINER'S NAME (TYPE OR PRINT) Bert F. Morton, M. D. ADDRESS 111 Penn Street

23a. BURIAL, CREMATION, REMOVAL (SPECIFY)	23b. DATE	23c. NAME OF CEMETERY OR CREMATORY	23d. LOCATION CITY OR TOWN	COUNTY	STATE
Burial	I/7/78	Mulberry Bapt. Church	Emmerton, Va.		

24. FUNERAL DIRECTOR NAME	ADDRESS	25a. DATE REC'D BY REGISTRAR	25b. REGISTRAR'S SIGNATURE
Eugene W. Lee	Maryland Courtesy Card # 028 King George, Va. 22485	JAN 3 1978	Jeffrey McCready

TO MEDICAL EXAMINER: THIS CERTIFICATE SHOULD BE EXECUTED WITHIN 24 HOURS AFTER DEATH. IF ANY DELAY IS NECESSARY, PLEASE EXECUTE THE CERTIFICATE, WRITING THE WORD "PENDING" IN PENCIL IN ITEM 18. GIVE PAGES 1, 2, AND 3 TO THE FUNERAL DIRECTOR. PAGE 4 SHOULD BE FORWARDED TO THE CHIEF MEDICAL EXAMINER ALONG WITH FORM PM. 3. RETAIN PAGE 5 FOR YOUR FILES.
TO FUNERAL DIRECTOR: PAGE 3 SHOULD BE USED AS A BURIAL-TRANSIT PERMIT. PAGES 1 AND 2 SHOULD BE FILED WITHIN 72 HOURS AFTER DEATH, WITH THE STATE DEPARTMENT OF HEALTH AND MENTAL HYGIENE, DIVISION OF VITAL RECORDS, 301 W. PRESTON STREET, BALTIMORE, MARYLAND, 21201 PRIOR TO BURIAL, CREMATION, OR REMOVAL.

DIVISION OF VITAL RECORDS, 301 W. PRESTON ST., BALTIMORE, MD. 21201

BP

DHMH - 17
(VR A15 ME (5))
30M 7/73

STATE OF MARYLAND
DEPARTMENT OF HEALTH AND MENTAL HYGIENE
CERTIFICATE OF DEATH

1 - FOR STATE REGISTRAR

78 01817
REG. NO.

DIVISION OF VITAL RECORDS, 201 W. PRESTON ST., BALTIMORE, MARYLAND 21201

TO HOSPITAL OR ATTENDING PHYSICIAN: The law requires that the death certificate be executed within 24 hours after death. Page 4 may be retained by the hospital or attending physician.

TO FUNERAL DIRECTOR: After this certificate has been signed by the attending physician and completely filled in by the funeral director, it should be detached for use as the burial-transit permit. Then please remove carbonpapers. Pages 1 and 2 should be filed within 72 hours after death with the State Dept. of Health and Mental Hygiene prior to burial, cremation, or removal.

IMPORTANT: If Item 21 is marked or Item 18 shows any injury, or other traumatic event, the medical examiner must be notified at once.

1. DECEASED NAME (TYPE OR PRINT) FIRST	MIDDLE	LAST	2a. DATE OF DEATH MONTH DAY YEAR	2b. HOUR	
EDWARD	ERIC	VIA	JANUARY 6 1978	11:08 AM	
3. SEX	4. RACE	5. DATE OF BIRTH MONTH DAY YEAR	6. AGE (IN YEARS LAST BIRTHDAY)	IF UNDER 1 YEAR: MONTHS / DAYS	IF UNDER 24 HRS.: HOURS / MIN.
Male	White	Dec. 13, 1977	YRS.	24	
7a. BIRTHPLACE (STATE OR FOREIGN COUNTRY)	7b. CITIZEN OF WHAT COUNTRY?	8. MARRIED ☐ NEVER MARRIED ☒ WIDOWED ☐ DIVORCED ☐	9. BALTIMORE CITY OR COUNTY OF DEATH		
Maryland	U.S.A.		BALTIMORE CITY MD.		
10. CITY OR TOWN OF DEATH	11. NAME OF HOSPITAL, NURSING HOME OR OTHER INSTITUTION (IF NOT IN SUCH FACILITY, GIVE STREET ADDRESS)	12a. USUAL OCCUPATION (TYPE OF WORK FOR MOST OF WORKING LIFE)	12b. KIND OF BUSINESS OR INDUSTRY		
BALTIMORE	ST. AGNES HOSPITAL	N/A	N/A		

USUAL RESIDENCE (IF NURSING HOME OR OTHER INSTITUTION, GIVE RESIDENCE BEFORE ADMISSION)

13a. STATE	13b. COUNTY	13c. CITY OR TOWN	13d. INSIDE CITY LIMITS?	13e. STREET ADDRESS
Md.	Baltimore	Baltimore	YES XX NO ☐	1022 Hollins St. 21223

14. FATHER'S NAME FIRST	MIDDLE	LAST	15. MOTHER'S MAIDEN NAME FIRST	MIDDLE	LAST
Louis	E.	Via	Rosalie	L.	Sheldon

16a. WAS DECEASED EVER IN U.S. ARMED FORCES? (YES, NO OR UNKNOWN)	(IF YES, GIVE WAR OR DATES)	16b. SOCIAL SECURITY NO.	17. INFORMANT ADDRESS
N/A		N/A	Louis E. Via, 1022 Hollins St. 21223

MEDICAL CERTIFICATION

18. CAUSE OF DEATH (Enter only one cause per line for (a), (b), and (c).)
PART I. DEATH WAS CAUSED BY:

		APPROXIMATE INTERVAL BETWEEN ONSET AND DEATH
IMMEDIATE CAUSE (a)	CARDIAC ARREST	
Conditions, if any, which gave rise to immediate cause (a), stating the underlying cause last. DUE TO, OR AS A CONSEQUENCE OF (b)	INTRACRANIAL VENOUS SINUS THROMBOSIS	UNKNOWN
DUE TO, OR AS A CONSEQUENCE OF (c)	SEVERE DEHYDRATION CAUSE UNKNOWN	2 days

#339

PART 2. OTHER SIGNIFICANT CONDITIONS CONTRIBUTING TO DEATH BUT NOT RELATED TO THE TERMINAL DISEASE OR CONDITION GIVEN IN PART 1(a)

19a. DATE OF OPERATION	19b. CONDITION FOR WHICH OPERATION WAS PERFORMED	20a. AUTOPSY?	20b. IF YES, WERE FINDINGS USED IN CERTIFYING CAUSES OF DEATH?
		YES ☒ NO ☐	YES ☐ NO ☐

21a. ACCIDENT WAS UNDERLYING ☐ OR CONTRIBUTING ☐ CAUSE OF DEATH (IF EITHER, NOTIFY MEDICAL EXAMINER)	21b. TIME OF INJURY HOUR A.M. P.M. MONTH DAY YEAR 19	21c. HOW INJURY OCCURRED (ENTER NATURE OF INJURY IN ITEM 18, PART 1 OR PART 2)

21d. INJURY OCCURRED WHILE AT WORK ☐ NOT WHILE AT WORK ☐	21e. PLACE OF INJURY (AT HOME, STREET, FACTORY, OFFICE, FARM, ETC.)	21f. LOCATION STREET / CITY OR TOWN / COUNTY / STATE

22a. I certify that ☒ (I) (this hospital) attended the deceased from JANUARY 4, 19 78, to JANUARY 6 19 78, that ☒ (we) last saw the deceased alive on JANUARY 6 19 78, and that in ☒ (my) (our) opinion death occurred on the date and hour and from the causes stated above, ☒ (we) (did) ☒ (not) view the body after death.

22b. SIGNATURE	DEGREE	22c. DATE SIGNED
Chamnan Siriwatharangoon	ATTENDING PHYSICIAN ☐ MEDICAL DIRECTOR ☐ STAFF PHYSICIAN ☒	JAN 6,78

22d. PHYSICIAN'S NAME (TYPE OR PRINT)	22e. ADDRESS
C. SIRIWATHARANGOON, MD	ST. AGNES HOSP.

23a. BURIAL, CREMATION, REMOVAL (SPECIFY)	23b. DATE	23c. NAME OF CEMETERY OR CREMATORY	23d. LOCATION CITY OR TOWN / COUNTY / STATE
Burial	1-9-78	Glen Haven Mem. Pk.	Glen Burnie, Anne Arundel, Md.

24. FUNERAL DIRECTOR NAME / ADDRESS	25a. DATE REC'D. BY REGISTRAR	25b. REGISTRAR'S SIGNATURE
Hubbard Funeral Home, Inc. 4107 Wilkens Ave. Balto., Md. 21229	JAN 10 1978	Audrey McCready

1803 BP

DHMH - 16 50M 7/77
(VR A 15 (4))

STATE OF MARYLAND
DEPARTMENT OF HEALTH AND MENTAL HYGIENE
CERTIFICATE OF DEATH

1 - FOR STATE REGISTRAR

78 01818
REG. NO.

1. DECEASED NAME (TYPE OR PRINT) FIRST: Fritz; MIDDLE: ; LAST: Victor				2a. DATE OF DEATH MONTH DAY YEAR: 1-23-78	2b. HOUR: 3A M
3. SEX: MALE	4. RACE: XX WHITE	5. DATE OF BIRTH MONTH DAY YEAR: DEC. 18, 1893	6. AGE (IN YEARS LAST BIRTHDAY): 84 YRS.	IF UNDER 1 YEAR: MONTHS / DAYS	IF UNDER 24 HRS.: HOURS / MIN
7a. BIRTHPLACE (STATE OR FOREIGN COUNTRY): GERMANY	7b. CITIZEN OF WHAT COUNTRY?: U.S.A.	8. MARRIED X NEVER MARRIED ☐ WIDOWED ☐ DIVORCED ☐	9. BALTIMORE CITY OR COUNTY OF DEATH: BALTIMORE CITY MD.		
10. CITY OR TOWN OF DEATH: BALTIMORE	11. NAME OF HOSPITAL, NURSING HOME OR OTHER INSTITUTION (IF NOT IN SUCH FACILITY, GIVE STREET ADDRESS): SINAI HOSPITAL		12a. USUAL OCCUPATION (TYPE OF WORK FOR MOST OF WORKING LIFE): MERCHANT	12b. KIND OF BUSINESS OR INDUSTRY: RETAIL	

USUAL RESIDENCE (IF NURSING HOME OR OTHER INSTITUTION, GIVE RESIDENCE BEFORE ADMISSION)

13a. STATE	13b. COUNTY	13c. CITY OR TOWN	13d. INSIDE CITY LIMITS?	13e. STREET ADDRESS
MARYLAND		BALTIMORE	YES XX NO ☐	#21215 6638 EBERLE DR., APT. 204

14. FATHER'S NAME FIRST / MIDDLE / LAST	15. MOTHER'S MAIDEN NAME FIRST / MIDDLE / LAST
SIMON / / VICTOR	MINNA / / UNKNOWN

16a. WAS DECEASED EVER IN U.S. ARMED FORCES? (YES, NO OR UNKNOWN)	(IF YES, GIVE WAR OR DATES)	16b. SOCIAL SECURITY NO.	17. INFORMANT ADDRESS
NO		220-09-9706	APT. 204 MRS. BELLE VICTOR 6638 EBERLE DR. #21215

MEDICAL CERTIFICATION

18. CAUSE OF DEATH (Enter only one cause per line for (a), (b), and (c).)

PART 1. DEATH WAS CAUSED BY:

		APPROXIMATE INTERVAL BETWEEN ONSET AND DEATH
IMMEDIATE CAUSE (a)	cardiac respiratory arrest	minutes
DUE TO, OR AS A CONSEQUENCE OF (b)	chronic obstructive pulmonary disease	1 month
DUE TO, OR AS A CONSEQUENCE OF (c)		

5193

Conditions, if any, which gave rise to immediate cause (a), stating the underlying cause last.

PART 2. OTHER SIGNIFICANT CONDITIONS CONTRIBUTING TO DEATH BUT NOT RELATED TO THE TERMINAL DISEASE OR CONDITION GIVEN IN PART 1(a): Coronary artery disease

19a. DATE OF OPERATION	19b. CONDITION FOR WHICH OPERATION WAS PERFORMED	20a. AUTOPSY?	20b. IF YES, WERE FINDINGS USED IN CERTIFYING CAUSES OF DEATH?
		YES ☐ NO ☐	YES ☐ NO ☐

21a. ACCIDENT WAS UNDERLYING ☐ OR CONTRIBUTING ☐ CAUSE OF DEATH (IF EITHER, NOTIFY MEDICAL EXAMINER)	21b. TIME OF INJURY HOUR A.M. P.M. MONTH DAY YEAR 19	21c. HOW INJURY OCCURRED (ENTER NATURE OF INJURY IN ITEM 18, PART 1 OR PART 2)
21d. INJURY OCCURRED WHILE AT WORK ☐ NOT WHILE AT WORK ☐	21e. PLACE OF INJURY (AT HOME, STREET, FACTORY, OFFICE, FARM, ETC.)	21f. LOCATION STREET / CITY OR TOWN / COUNTY / STATE

22a. I certify that (I) (this hospital) attended the deceased from 12/22/77, 19 77, to 1/23, 19 78, that (I) (we) last saw the deceased alive on 1/23, 19 78, and that in (my) (our) opinion death occurred on the date and hour and from the causes stated above, (I) (we) (did) (did not) view the body after death.

22b. SIGNATURE	DEGREE		22c. DATE SIGNED
Marion Chung	M.D.	ATTENDING PHYSICIAN ☐ MEDICAL DIRECTOR ☐ STAFF PHYSICIAN ☑	1-23-78

22d. PHYSICIAN'S NAME (TYPE OR PRINT)	22e. ADDRESS
MARION CHUNG	Sinai Hospital of Baltimore

23a. BURIAL, CREMATION, REMOVAL (SPECIFY)	23b. DATE	23c. NAME OF CEMETERY OR CREMATORY	23d. LOCATION CITY OR TOWN / COUNTY / STATE
BURIAL	1-24-78	CHEVRA AHAVAS CHESED	ROSEDALE BALTO. MD

24. FUNERAL DIRECTOR NAME / ADDRESS	25a. DATE REC'D. BY REGISTRAR	25b. REGISTRAR'S SIGNATURE
SOL LEVINSON & BROS., INC. 6010 REISTERSTOWN RD., BALTO., MD 21215	JAN 31 1978	

IMPORTANT: If Item 21 is marked or Item 18 shows any injury, or other traumatic event, the medical examiner must be notified at once.

TO FUNERAL DIRECTOR: After this certificate has been signed by the attending physician and completely filled in by the funeral director, page 3 should be detached for use as the burial-transit permit. Then please remove carbon papers. Pages 1 and 2 should be filed within 72 hours after death with the State Dept. of Health and Mental Hygiene prior to burial, cremation, or removal.

TO HOSPITAL OR ATTENDING PHYSICIAN: The law requires that the death certificate be executed within 24 hours after death. Page 4 may be retained by the hospital or attending physician.

DIVISION OF VITAL RECORDS, 201 W. PRESTON ST., BALTIMORE, MARYLAND 21201

DHMH - 16 50M 1/76 (VR A 15 (4))

DIVISION OF VITAL RECORDS, 201 W. PRESTON ST., BALTIMORE, MARYLAND 21201

TO HOSPITAL OR ATTENDING PHYSICIAN: The law requires that the death certificate be executed within 24 hours after death. Page 4 may be retained by the hospital or attending physician.

TO FUNERAL DIRECTOR: After this certificate has been signed by the attending physician and completely filled in by the funeral director, page should be detached for use as the burial-transit permit. Then please remove carbon papers. Pages 1 and 2 should be filed within 72 hours after de with the State Dept. of Health and Mental Hygiene prior to burial, cremation, or removal.

IMPORTANT: If Item 21 is marked or Item 18 shows any injury, or other traumatic event, the medical examiner must be notified at once.

BP_____

DHMH - 16 50M 1/76
(VR A 15 (4))

1 - FOR STATE REGISTRAR

STATE OF MARYLAND
DEPARTMENT OF HEALTH AND MENTAL HYGIENE
CERTIFICATE OF DEATH

REG. NO. 78 01819

1. DECEASED NAME (TYPE OR PRINT) FIRST: Amelia MIDDLE: Marie LAST: Viehmeyer			2a. DATE OF DEATH MONTH DAY YEAR: January 24, 1978 — 2b. HOUR: 11 A M
3. SEX: Female	4. RACE: Cauc	5. DATE OF BIRTH MONTH DAY YEAR: Feb. 12, 1899	6. AGE (IN YEARS LAST BIRTHDAY): 78 YRS. — IF UNDER 1 YEAR: MONTHS, DAYS — IF UNDER 24 HRS: HOURS, MIN
7a. BIRTHPLACE (STATE OR FOREIGN COUNTRY): Maryland	7b. CITIZEN OF WHAT COUNTRY?: U S A	8. MARRIED ☐ NEVER MARRIED ☐ WIDOWED XX DIVORCED ☐	9. BALTIMORE CITY OR COUNTY OF DEATH: Baltimore City MD.
10. CITY OR TOWN OF DEATH: Baltimore	11. NAME OF HOSPITAL, NURSING HOME OR OTHER INSTITUTION (IF NOT IN SUCH FACILITY, GIVE STREET ADDRESS): 22 S. Athol Avenue	12a. USUAL OCCUPATION (TYPE OF WORK FOR MOST OF WORKING LIFE): retired	12b. KIND OF BUSINESS OR INDUSTRY: Dry Cleaning

USUAL RESIDENCE (IF NURSING HOME OR OTHER INSTITUTION, GIVE RESIDENCE BEFORE ADMISSION)

13a. STATE	13b. COUNTY	13c. CITY OR TOWN	13d. INSIDE CITY LIMITS?	13e. STREET ADDRESS
Maryland		Baltimore	YES X NO ☐	1511 Hanover Street

14. FATHER'S NAME FIRST / MIDDLE / LAST	15. MOTHER'S MAIDEN NAME FIRST / MIDDLE / LAST	
Andrew / / Kimmel	Maria / / Marsch	
16a. WAS DECEASED EVER IN U.S. ARMED FORCES? (YES, NO OR UNKNOWN): no (IF YES, GIVE WAR OR DATES)	16b. SOCIAL SECURITY NO.: 214-38-1634	17. INFORMANT ADDRESS: 22 S. Athol Avenue — General German Aged Peoples Home

MEDICAL CERTIFICATION

18. **CAUSE OF DEATH** (Enter only one cause per line for (a), (b), and (c).)
PART I. DEATH WAS CAUSED BY:
IMMEDIATE CAUSE (a): Asteriosclerotic Myocardial
DUE TO, OR AS A CONSEQUENCE OF (b): Degeneration c Hypertrophy
DUE TO, OR AS A CONSEQUENCE OF (c): Chronic Valvular
4123
Conditions, if any, which gave rise to immediate cause (a), stating the underlying cause last.
APPROXIMATE INTERVAL BETWEEN ONSET AND DEATH:

PART 2. OTHER SIGNIFICANT CONDITIONS CONTRIBUTING TO DEATH BUT NOT RELATED TO THE TERMINAL DISEASE OR CONDITION GIVEN IN PART 1(a): Bronchopneumonia

19a. DATE OF OPERATION	19b. CONDITION FOR WHICH OPERATION WAS PERFORMED	20a. AUTOPSY?	20b. IF YES, WERE FINDINGS USED IN CERTIFYING CAUSES OF DEATH?
		YES ☐ NO X	YES ☐ NO ☐

21a. ACCIDENT WAS UNDERLYING ☐ OR CONTRIBUTING ☐ CAUSE OF DEATH (IF EITHER, NOTIFY MEDICAL EXAMINER)	21b. TIME OF INJURY HOUR A.M. P.M. MONTH DAY YEAR 19	21c. HOW INJURY OCCURRED (ENTER NATURE OF INJURY IN ITEM 18, PART 1 OR PART 2)
21d. INJURY OCCURRED WHILE AT WORK ☐ NOT WHILE AT WORK ☐	21e. PLACE OF INJURY (AT HOME, STREET, FACTORY, OFFICE, FARM, ETC.)	21f. LOCATION STREET / CITY OR TOWN / COUNTY / STATE

22a. **I certify** that (I) (this hospital) attended the deceased from June, 19 77, to 24 Jan, 19 78, that (I) (we) last saw the deceased alive on 24 Jan, 19 78, and that in (my) (our) opinion death occurred on the date and hour and from the causes stated above. (I) (we) (did) (did not) view the body after death.

22b. SIGNATURE	DEGREE	22c. DATE SIGNED
William J. Bryson	M.D. ATTENDING PHYSICIAN ☐ MEDICAL DIRECTOR ☐ STAFF PHYSICIAN ☐	
22d. PHYSICIAN'S NAME (TYPE OR PRINT): Dr. William J. Bryson	22e. ADDRESS: 5772 Westview Mall, Catonsville, Md.	

23a. BURIAL, CREMATION, REMOVAL (SPECIFY)	23b. DATE	23c. NAME OF CEMETERY OR CREMATORY	23d. LOCATION CITY OR TOWN / COUNTY / STATE
Burial	1/26/78	Loudon Park Cemetery	Baltimore, Maryland

24. FUNERAL DIRECTOR NAME / ADDRESS	25a. DATE REC'D. BY REGISTRAR	25b. REGISTRAR'S SIGNATURE
Witzke Catonsville Funeral Home, 1630 Edmondson Ave., Baltimore, MD. 21228	JAN 25 1978	Kathryn McCready

STATE OF MARYLAND
DEPARTMENT OF HEALTH AND MENTAL HYGIENE
CERTIFICATE OF DEATH

78 01820
REG. NO.

1 - FOR STATE REGISTRAR

1. DECEASED NAME (TYPE OR PRINT): FIRST Charles MIDDLE T. LAST von Hagel

2a. DATE OF DEATH: MONTH 1 DAY 26 YEAR 78

2b. HOUR 9:50 A.M.

3. SEX: Male

4. RACE: White

5. DATE OF BIRTH: MONTH Jan. DAY 10 YEAR 1920

6. AGE (IN YEARS LAST BIRTHDAY): 58 YRS. IF UNDER 1 YEAR: MONTHS DAYS; IF UNDER 24 HRS: HOURS MIN.

7a. BIRTHPLACE (STATE OR FOREIGN COUNTRY): Balto., Md.

7b. CITIZEN OF WHAT COUNTRY? U.S.A.

8. MARRIED [X] NEVER MARRIED [ ] WIDOWED [ ] DIVORCED [ ]

9. BALTIMORE CITY OR COUNTY OF DEATH: Baltimore City, MD.

10. CITY OR TOWN OF DEATH: Baltimore

11. NAME OF HOSPITAL, NURSING HOME OR OTHER INSTITUTION (IF NOT IN SUCH FACILITY, GIVE STREET ADDRESS): Luthern Hospital

12a. USUAL OCCUPATION (TYPE OF WORK FOR MOST OF WORKING LIFE): Technician-Md.

12b. KIND OF BUSINESS OR INDUSTRY: Nat.Guard

USUAL RESIDENCE (IF NURSING HOME OR OTHER INSTITUTION, GIVE RESIDENCE BEFORE ADMISSION)

13a. STATE: Md. 13b. COUNTY: Baltimore 13c. CITY OR TOWN: Catonsville 13d. INSIDE CITY LIMITS? YES [X] NO [ ] 13e. STREET ADDRESS: 1903 Clifden Road

14. FATHER'S NAME: FIRST James MIDDLE H. LAST von Hagel

15. MOTHER'S MAIDEN NAME: FIRST Florence MIDDLE B. LAST Ruckle

16a. WAS DECEASED EVER IN U.S. ARMED FORCES? (YES, NO OR UNKNOWN): Yes (IF YES, GIVE WAR OR DATES): WW II

16b. SOCIAL SECURITY NO.: 217-07-9663

17. INFORMANT: Mrs. Margaret E. von Hagel ADDRESS: 1903 Clifden Road-Catonsville-Md.21228.

MEDICAL CERTIFICATION

18. CAUSE OF DEATH (Enter only one cause per line for (a), (b), and (c).)

PART I. DEATH WAS CAUSED BY

IMMEDIATE CAUSE (a): Cardio respiratory arrest

Conditions, if any, which gave rise to immediate cause (a), stating the underlying cause last.

DUE TO, OR AS A CONSEQUENCE OF (b): Severe abdominal distension

DUE TO, OR AS A CONSEQUENCE OF (c): and pulmonary edema ascits due to Metastatic Carcinama

APPROXIMATE INTERVAL BETWEEN ONSET AND DEATH

1989

PART 2. OTHER SIGNIFICANT CONDITIONS CONTRIBUTING TO DEATH BUT NOT RELATED TO THE TERMINAL DISEASE OR CONDITION GIVEN IN PART 1(a): Carcinomatosis with Metastasis to Chest and abdominal organs

19a. DATE OF OPERATION: 1,25,78

19b. CONDITION FOR WHICH OPERATION WAS PERFORMED: ascits and abdominal distension

20a. AUTOPSY? YES [ ] NO [X]

20b. IF YES, WERE FINDINGS USED IN CERTIFYING CAUSES OF DEATH? YES [ ] NO [ ]

21a. ACCIDENT WAS UNDERLYING [ ] OR CONTRIBUTING [ ] CAUSE OF DEATH (IF EITHER, NOTIFY MEDICAL EXAMINER)

21b. TIME OF INJURY: HOUR A.M. P.M. MONTH DAY YEAR 19

21c. HOW INJURY OCCURRED (ENTER NATURE OF INJURY IN ITEM 18, PART 1 OR PART 2)

21d. INJURY OCCURRED: WHILE AT WORK [ ] NOT WHILE AT WORK [ ]

21e. PLACE OF INJURY (AT HOME, STREET, FACTORY, OFFICE, FARM, ETC.)

21f. LOCATION: STREET CITY OR TOWN COUNTY STATE

22a. I certify that (I) (this hospital) attended the deceased from 1, 9 19 28 to 1, 26 19 28, that (I) (we) last saw the deceased alive on 1, 26 19 78, and that in (my) (our) opinion death occurred on the date and hour and from the causes stated above, (I) (we) (did) (did not) view the body after death.

22b. SIGNATURE: T. N Lahiji DEGREE: M.D. ATTENDING PHYSICIAN [ ] MEDICAL DIRECTOR [ ] STAFF PHYSICIAN [X]

22c. DATE SIGNED: 1,26,78

22d. PHYSICIAN'S NAME (TYPE OR PRINT): T. N Lahiji

22e. ADDRESS: Lutheran Hospital of Maryland

23a. BURIAL, CREMATION, REMOVAL (SPECIFY): Burial

23b. DATE: 1/28/78

23c. NAME OF CEMETERY OR CREMATORY: New Cathedral Cemetery

23d. LOCATION: CITY OR TOWN Baltimore COUNTY STATE Maryland

24. FUNERAL DIRECTOR NAME: Sterling Funeral Estate ADDRESS: 736 Edmondson Ave. Catonsville, Md. 21228

25a. DATE REC'D. BY REGISTRAR: JAN 30 1978

25b. REGISTRAR'S SIGNATURE: Tiffany McCready

DIVISION OF VITAL RECORDS, 201 W. PRESTON ST., BALTIMORE, MARYLAND 21201

TO HOSPITAL OR ATTENDING PHYSICIAN: The law requires that the death certificate be executed within 24 hours after death. Page 4 may be retained by the hospital or attending physician.

TO FUNERAL DIRECTOR: After this certificate has been signed by the attending physician and completely filled in by the funeral director, page 4 should be detached for use as the burial-transit permit. Then please remove carbon papers. Pages 1 and 2 should be filed within 72 hours after death with the State Dept. of Health and Mental Hygiene prior to burial, cremation, or removal.

IMPORTANT: If Item 21 is marked or Item 18 shows any injury, or other traumatic event, the medical examiner must be notified at once.

BP

DHMH - 1650M 1/76
(VR A 15 (4))

Items 12a,12b g316 22/2/78 gj

STATE OF MARYLAND
DEPARTMENT OF HEALTH AND MENTAL HYGIENE

MEDICAL EXAMINER'S CERTIFICATE OF DEATH

78 01821
REG. NO.

1- FOR STATE REGISTRAR

DIVISION OF VITAL RECORDS, 301 W. PRESTON ST., BALTIMORE, MD. 21201

TO MEDICAL EXAMINER: THIS CERTIFICATE SHOULD BE EXECUTED WITHIN 24 HOURS AFTER DEATH. IF ANY DELAY IS NECESSARY, PLEASE EXECUTE THE CERTIFICATE, WRITING THE WORD "PENDING" IN PENCIL IN ITEM 18. GIVE PAGES 1, 2, AND 3 TO THE FUNERAL DIRECTOR. PAGE 4 SHOULD BE FORWARDED TO THE CHIEF MEDICAL EXAMINER ALONG WITH FORM PM 3. RETAIN PAGE 5 FOR YOUR RECORDS. **TO FUNERAL DIRECTOR:** PAGE 3 SHOULD BE USED AS A BURIAL-TRANSIT PERMIT. PAGES 1 AND 2 SHOULD BE FILED, WITHIN 72 HOURS AFTER DEATH, WITH THE STATE DEPARTMENT OF HEALTH AND MENTAL HYGIENE, DIVISION OF VITAL RECORDS, 301 W. PRESTON STREET, BALTIMORE, MARYLAND, 21201 PRIOR TO BURIAL, CREMATION, OR REMOVAL.

1. DECEASED NAME (TYPE OR PRINT) FIRST ~~Mary~~ MIDDLE Marie L. LAST ~~Wagner~~ Wagener				2a. DATE OF DEATH: KNOWN [X] ESTIMATED [ ] MONTH 1 DAY 5 YEAR 19 78	2b. HOUR M
3. SEX female	4. RACE white	5. DATE OF BIRTH MONTH July DAY 19 YEAR 1895	6. AGE (IN YEARS LAST BIRTHDAY) 82 YRS.	IF UNDER 1 YR. MONTHS DAYS	IF UNDER 24 HRS. HOURS MIN.	2c. DATE PRONOUNCED DEAD MONTH 1 DAY 5 YEAR 19 78	2d. HOUR 4:30 A.M.
7a. BIRTHPLACE (STATE OR FOREIGN COUNTRY) Maryland	7b. CITIZEN OF WHAT COUNTRY? USA	8. MARRIED [ ] NEVER MARRIED [X] WIDOWED [ ] DIVORCED [ ]		9. BALTIMORE CITY OR COUNTY OF DEATH Baltimore City MD.			
10. CITY OR TOWN OF DEATH Baltimore	11. NAME OF HOSPITAL, NURSING HOME, OR OTHER INSTITUTION (IF NOT IN SUCH FACILITY, GIVE STREET ADDRESS) University Hospital			12a. USUAL OCCUPATION (TYPE OF WORK FOR MOST OF WORKING LIFE) Mail Clerk-wards	12b. KIND OF BUSINESS OR INDUSTRY Retired 1948		
USUAL RESIDENCE (IF IN NURSING HOME OR OTHER INSTITUTION, GIVE RESIDENCE BEFORE ADMISSION) 13a. STATE Maryland	13b. COUNTY --	13c. CITY OR TOWN Baltimore	13d. INSIDE CITY LIMITS? YES [X] NO [ ]	13e. STREET ADDRESS 304 S. Catherine St.-21223			
14. FATHER'S NAME FIRST Henry MIDDLE A. LAST Wagener				15. MOTHER'S MAIDEN NAME FIRST Rosina MIDDLE LAST Wagener			
16a. WAS DECEASED EVER IN U.S. ARMED FORCES? (YES, NO, OR UNKNOWN) No	(IF YES, GIVE WAR OR DATES) ---	16b. SOCIAL SECURITY NO. 215-05-6396A		17. INFORMANT Geo.F.Flentje,Jr.-401 Equitable Bldg ADDRESS -21204			

MEDICAL CERTIFICATION

18. CAUSE OF DEATH (Enter only one couse per line for (a), (b), and (c).)
PART I DEATH WAS CAUSED BY:
IMMEDIATE CAUSE (a) Cranio-cerebral trauma
Conditions, if ony, which gove rise to immediote couse (a) stoting the underlying couse lost.
DUE TO, OR AS A CONSEQUENCE OF (b)
DUE TO, OR AS A CONSEQUENCE OF (c)
APPROXIMATE INTERVAL BETWEEN ONSET AND DEATH

PART 2 OTHER SIGNIFICANT CONDITIONS CONTRIBUTING TO DEATH BUT NOT RELATED TO THE TERMINAL DISEASE OR CONDITION GIVEN IN PART 1 (a).

19a. DATE OF OPERATION	19b. CONDITION FOR WHICH OPERATION WAS PERFORMED?	20. AUTOPSY? (head only) YES [X] NO [ ]
21a. EXTERNAL CAUSE WAS UNDERLYING [X] OR CONTRIBUTING [ ] CAUSE OF DEATH	21b. TIME OF INJURY HOUR A.M. P.M. MONTH 1 DAY 4 YEAR 19 78	21c. HOW INJURY OCCURRED (ENTER NATURE OF INJURY IN ITEM 18 PART 1 OR PART 2) fell down stairs at home
21d. INJURY OCCURRED WHILE AT WORK [ ] NOT WHILE AT WORK [X]	21e. PLACE OF INJURY (AT HOME, STREET, FACTORY, FARM, ETC.) home	21f. LOCATION STREET 304 S. Catherine St. CITY OR TOWN Baltimore COUNTY STATE Md.

22a. I certify that I took charge of the remains described above, held on (head only) Autopsy [X], Inspection [ ], Inquiry [ ], and in my opinion death resulted from: Natural causes [ ], Accident [X] Suicide [ ], Homicide [ ], Undetermined manner [ ].

ACTUAL SIGNATURE Thomas D. Smith M.D. TITLE (SPECIFY) M.D. Assistant MEDICAL EXAMINER DATE SIGNED 1/5/78

EXAMINER'S NAME (TYPE OR PRINT) Thomas D. Smith, M.D. ADDRESS 111 Penn St.

23a. BURIAL, CREMATION, REMOVAL (SPECIFY) Burial	23b. DATE Jan.9,1978	23c. NAME OF CEMETERY OR CREMATORY Loudon Park Cemetery	23d. LOCATION CITY OR TOWN Baltimore COUNTY Maryland STATE	
24. FUNERAL DIRECTOR NAME Henry Sander & Sons, Inc., ADDRESS Balto., Md.		25a. DATE REC'D. BY REGISTRAR JAN 10 1978	25b. REGISTRAR'S SIGNATURE	

2004 BP

DHMH - 17
(VR A15 ME (5))
30M 7/73

STATE OF MARYLAND
DEPARTMENT OF HEALTH AND MENTAL HYGIENE
CERTIFICATE OF DEATH

1 - FOR STATE REGISTRAR

REG. NO. 78 01822

DIVISION OF VITAL RECORDS, 301 W. PRESTON ST., BALTIMORE, MARYLAND 21201

TO HOSPITAL OR ATTENDING PHYSICIAN: The law requires that the death certificate be executed within 24 hours after death. Page 4 may be retained by the hospital or attending physician.

TO FUNERAL DIRECTOR: After this certificate has been signed by the attending physician and completely filled in by the funeral director, page 3 should be detached for use as the burial-transit permit. Then please remove carbon papers. Pages 1 and 2 should be filed within 72 hours with the State Dept. of Health and Mental Hygiene prior to burial, cremation, or removal.

IMPORTANT: If item 21 is marked or item 18 shows any injury, or other traumatic event, the medical examiner must be notified at once.

1. DECEASED NAME (TYPE OR PRINT) FIRST / MIDDLE / LAST	Elsie C. Wagner	2a. DATE OF DEATH MONTH DAY YEAR	January 15, 1978
		2b. HOUR	9:00P M
3. SEX	F	4. RACE	W
5. DATE OF BIRTH MONTH DAY YEAR	1-5-15	6. AGE (IN YEARS LAST BIRTHDAY)	63 YRS.
IF UNDER 1 YEAR: MONTHS / DAYS		IF UNDER 24 HRS.: HOURS / MIN.	
7a. BIRTHPLACE (STATE OR FOREIGN COUNTRY)	Maryland	7b. CITIZEN OF WHAT COUNTRY?	U. S. A
8. MARRIED ☑ NEVER MARRIED ☐ WIDOWED ☐ DIVORCED ☐		9. BALTIMORE CITY OR COUNTY OF DEATH	Baltimore City MD.
10. CITY OR TOWN OF DEATH	Baltimore	11. NAME OF HOSPITAL, NURSING HOME OR OTHER INSTITUTION (IF NOT IN SUCH FACILITY, GIVE STREET ADDRESS)	1465 Stevenson Street
12a. USUAL OCCUPATION (TYPE OF WORK FOR MOST OF WORKING LIFE)	Char woman	12b. KIND OF BUSINESS OR INDUSTRY	Penney National Stores
USUAL RESIDENCE (IF NURSING HOME OR OTHER INSTITUTION, GIVE RESIDENCE BEFORE ADMISSION) 13a. STATE	Maryland	13b. COUNTY	—
13c. CITY OR TOWN	Baltimore	13d. INSIDE CITY LIMITS? YES ☑ NO ☐	
13e. STREET ADDRESS	1465 Stevenson St.		
14. FATHER'S NAME FIRST / MIDDLE / LAST	William Abend	15. MOTHER'S MAIDEN NAME FIRST / MIDDLE / LAST	Amelia Fischer
16a. WAS DECEASED EVER IN U.S. ARMED FORCES? (YES, NO OR UNKNOWN)	NO	(IF YES, GIVE WAR OR DATES)	
16b. SOCIAL SECURITY NO.	220-14-4466	17. INFORMANT ADDRESS	William F. Wagner 1465 Stevenson St.

MEDICAL CERTIFICATION

18. **CAUSE OF DEATH** (Enter only one cause per line for (a), (b), and (c).)

PART I. DEATH WAS CAUSED BY:

IMMEDIATE CAUSE (a) Carcinoma of body of pancreas — APPROXIMATE INTERVAL BETWEEN ONSET AND DEATH: 10 months

1578

Conditions, if any, which gave rise to immediate cause (a), stating the underlying cause last.

DUE TO, OR AS A CONSEQUENCE OF (b)

DUE TO, OR AS A CONSEQUENCE OF (c)

PART 2. OTHER SIGNIFICANT CONDITIONS CONTRIBUTING TO DEATH BUT NOT RELATED TO THE TERMINAL DISEASE OR CONDITION GIVEN IN PART 1(a)

19a. DATE OF OPERATION	June 10, 1977	19b. CONDITION FOR WHICH OPERATION WAS PERFORMED	same
20a. AUTOPSY? YES ☐ NO ☒		20b. IF YES, WERE FINDINGS USED IN CERTIFYING CAUSES OF DEATH? YES ☐ NO ☐	
21a. ACCIDENT WAS UNDERLYING OR CONTRIBUTING CAUSE OF DEATH (IF EITHER, NOTIFY MEDICAL EXAMINER)	no	21b. TIME OF INJURY HOUR A.M. P.M. MONTH DAY YEAR 19	
21c. HOW INJURY OCCURRED (ENTER NATURE OF INJURY IN ITEM 18, PART 1 OR PART 2)			
21d. INJURY OCCURRED WHILE AT WORK ☐ NOT WHILE AT WORK ☐		21e. PLACE OF INJURY (AT HOME, STREET, FACTORY, OFFICE, FARM, ETC.)	
21f. LOCATION STREET / CITY OR TOWN / COUNTY / STATE			

22a. I certify that (I) ~~(the hospital)~~ attended the deceased from 10-17-1960, 19__, to Jan. 15, 19 78, that (I) (we) last saw the deceased alive on Jan. 9, 19 78, and that in (my ~~our~~) opinion death occurred on the date and hour and from the causes stated above, (I) ~~(the hospital)~~ (did not) view the body after death.

22b. SIGNATURE	C. C. Chiu	DEGREE	M.D. ATTENDING PHYSICIAN ☒ MEDICAL DIRECTOR ☐ STAFF PHYSICIAN ☐
22c. DATE SIGNED	1-16-78		
22d. PHYSICIAN'S NAME (TYPE OR PRINT)	C. C. Chiu, M.D.	22e. ADDRESS	1 E. Randall Street, Baltimore, Md. 21230

23a. BURIAL, CREMATION, REMOVAL (SPECIFY)	Burial	23b. DATE	1-18-78	23c. NAME OF CEMETERY OR CREMATORY: Cedar Hill Cemetery
23d. LOCATION CITY OR TOWN / COUNTY / STATE	Baltimore / Maryland			
24. FUNERAL DIRECTOR NAME / ADDRESS	Charles L. Stevens Funeral Home, Inc, 1501 E. Fort Ave.	25a. DATE RECD. BY REGISTRAR	JAN 19 1978	25b. REGISTRAR'S SIGNATURE: Anthony McCready

240 BP

DHMH - 16 60M 7/73
(VR A 15 (4))

DIVISION OF VITAL RECORDS, 201 W. PRESTON ST., BALTIMORE, MARYLAND 21201

TO HOSPITAL OR ATTENDING PHYSICIAN: The law requires that the death certificate be executed within 24 hours after death. Page 4 may be retained by the hospital or attending physician.

TO FUNERAL DIRECTOR: After this certificate has been signed by the attending physician and completely filled in by the funeral director, page 3 should be detached for use as the burial-transit permit. Then please remove carbon papers. Pages 1 and 2 should be filed within 72 hours after death with the State Dept. of Health and Mental Hygiene prior to burial, cremation, or removal.

IMPORTANT: If Item 21 is marked or Item 18 shows any injury, or other traumatic event, the medical examiner must be notified at once.

1512 BP_____

DHMH - 1660M 1/75
(VR A 15 (4))

FOR 1 - STATE REGISTRAR

STATE OF MARYLAND
DEPARTMENT OF HEALTH AND MENTAL HYGIENE
CERTIFICATE OF DEATH

REG. NO. 78 01823

1. DECEASED NAME (TYPE OR PRINT) FIRST: Vermilier	MIDDLE: A.	LAST: Walden	2a. DATE OF DEATH MONTH: 1	DAY: 19	YEAR: 78
2b. HOUR: 11:18 A M					
3. SEX: F	4. RACE: N	5. DATE OF BIRTH MONTH: 1	DAY: 4	YEAR: 28	6. AGE (IN YEARS LAST BIRTHDAY): 50 YRS.
IF UNDER 1 YEAR MONTHS:	DAYS:	IF UNDER 24 HRS. HOURS:	MIN.:		
7a. BIRTHPLACE (STATE OR FOREIGN COUNTRY): North Carolina	7b. CITIZEN OF WHAT COUNTRY?: U.S.A.	8. MARRIED ☐ NEVER MARRIED ☑ WIDOWED ☐ DIVORCED ☐	9. BALTIMORE CITY OR COUNTY OF DEATH: Baltimore City MD.		
10. CITY OR TOWN OF DEATH: Baltimore	11. NAME OF HOSPITAL, NURSING HOME OR OTHER INSTITUTION (IF NOT IN SUCH FACILITY, GIVE STREET ADDRESS): Died @ Home	12a. USUAL OCCUPATION (TYPE OF WORK FOR MOST OF WORKING LIFE): unemployed	12b. KIND OF BUSINESS OR INDUSTRY		

USUAL RESIDENCE (IF NURSING HOME OR OTHER INSTITUTION, GIVE RESIDENCE BEFORE ADMISSION)

13a. STATE	13b. COUNTY	13c. CITY OR TOWN	13d. INSIDE CITY LIMITS?	13e. STREET ADDRESS
Baltimore		Baltimore	YES ☒ NO ☐	3807 Towanda Ave

14. FATHER'S NAME FIRST	MIDDLE	LAST	15. MOTHER'S MAIDEN NAME FIRST	MIDDLE	LAST
Edenburg		Walden	Mary		Spinks

16a. WAS DECEASED EVER IN U.S. ARMED FORCES? (YES, NO OR UNKNOWN)	(IF YES, GIVE WAR OR DATES)	16b. SOCIAL SECURITY NO.	17. INFORMANT	ADDRESS
No		245-30-3344	Marjorie Jones	3807 Towanda Avenue

MEDICAL CERTIFICATION

18. **CAUSE OF DEATH** (Enter only one cause per line for (a), (b), and (c).)

PART I. DEATH WAS CAUSED BY:

IMMEDIATE CAUSE (a): Arteriosclerotic Heart Disease — APPROXIMATE INTERVAL BETWEEN ONSET AND DEATH: 7 years

DUE TO, OR AS A CONSEQUENCE OF (b): Congestive heart failure (chronic)

DUE TO, OR AS A CONSEQUENCE OF (c):

Conditions, if any, which gave rise to immediate cause (a), stating the underlying cause last. 4/23

PART 2. OTHER SIGNIFICANT CONDITIONS CONTRIBUTING TO DEATH BUT NOT RELATED TO THE TERMINAL DISEASE OR CONDITION GIVEN IN PART 1(a): Rheumatoid Arthritis Obesity

19a. DATE OF OPERATION	19b. CONDITION FOR WHICH OPERATION WAS PERFORMED	20a. AUTOPSY?	20b. IF YES, WERE FINDINGS USED IN CERTIFYING CAUSES OF DEATH?
		YES ☒ NO ☐	YES ☐ NO ☒

21a. ACCIDENT WAS UNDERLYING ☐ OR CONTRIBUTING ☐ CAUSE OF DEATH (IF EITHER, NOTIFY MEDICAL EXAMINER)	21b. TIME OF INJURY HOUR A.M. P.M. MONTH DAY YEAR 19	21c. HOW INJURY OCCURRED (ENTER NATURE OF INJURY IN ITEM 18, PART 1 OR PART 2)

21d. INJURY OCCURRED WHILE AT WORK ☐ NOT WHILE AT WORK ☐	21e. PLACE OF INJURY (AT HOME, STREET, FACTORY, OFFICE, FARM, ETC.)	21f. LOCATION STREET	CITY OR TOWN	COUNTY	STATE

22a. I certify that (I) (this hospital) attended the deceased from _____, 19____ to 1/19, 19 78, that (I) (we) last saw the deceased alive on 12/29, 19 77, and that in (my) (our) opinion death occurred on the date and hour and from the causes stated above. (I) (we) (did) (did not) view the body after death.

22b. SIGNATURE	DEGREE	ATTENDING PHYSICIAN	MEDICAL DIRECTOR	STAFF PHYSICIAN	22c. DATE SIGNED
Robert L. Marcus	M.D.	☒	☐	☒	1/19/78

22d. PHYSICIAN'S NAME (TYPE OR PRINT)	22e. ADDRESS
Robert L. Marcus	BCH 4940 Eastern Ave Balt. 21224

23a. BURIAL, CREMATION, REMOVAL (SPECIFY)	23b. DATE	23c. NAME OF CEMETERY OR CREMATORY	23d. LOCATION CITY OR TOWN	COUNTY	STATE
Burial	1/25/1978	Westview Mem. Park	Catonsville,		Maryland

24. FUNERAL DIRECTOR NAME ADDRESS	25a. DATE REC'D. BY REGISTRAR	25b. REGISTRAR'S SIGNATURE
Wm. C. March F/H 928 East North Ave.	JAN 23 1978	Kathryn McCurdy

STATE OF MARYLAND
DEPARTMENT OF HEALTH AND MENTAL HYGIENE

MEDICAL EXAMINER'S CERTIFICATE OF DEATH

78 01824
REG. NO.

1 - FOR STATE REGISTRAR

1. DECEASED NAME (TYPE OR PRINT)	FIRST	MIDDLE	LAST	2a. DATE OF DEATH	KNOWN	ESTIMATED	MONTH	DAY	YEAR	2b. HOUR	
	Doretha	L.	Walker		X		1	26	19 78		M
3. SEX	4. RACE	5. DATE OF BIRTH MONTH DAY YEAR	6. AGE (IN YEARS LAST BIRTHDAY)	IF UNDER 1 YR. MONTHS	DAYS	IF UNDER 24 HRS. HOURS	MIN	2c. DATE PRONOUNCED DEAD	MONTH	DAY	YEAR	2d. HOUR	
female	black	6 13,1950	27 YRS.						1	26	19 78	12:55 A.M.	

7a. BIRTHPLACE (STATE OR FOREIGN COUNTRY)	7b. CITIZEN OF WHAT COUNTRY?	8. MARRIED X NEVER MARRIED ☐ WIDOWED ☐ DIVORCED ☐	9. BALTIMORE CITY OR COUNTY OF DEATH	
Maryland	U. S. A.		Baltimore City	MD.
10. CITY OR TOWN OF DEATH	11. NAME OF HOSPITAL, NURSING HOME, OR OTHER INSTITUTION (IF NOT IN SUCH FACILITY, GIVE STREET ADDRESS)	12a. USUAL OCCUPATION (TYPE OF WORK FOR MOST OF WORKING LIFE)	12b. KIND OF BUSINESS OR INDUSTRY	
Baltimore	Provident Hospital			

USUAL RESIDENCE (IF IN NURSING HOME OR OTHER INSTITUTION, GIVE RESIDENCE BEFORE ADMISSION)

13a. STATE	13b. COUNTY	13c. CITY OR TOWN	13d. INSIDE CITY LIMITS?	13e. STREET ADDRESS
Maryland		Baltimore,	YES X NO ☐	3018 Gwynn Falls Parkway

14. FATHER'S NAME FIRST	MIDDLE	LAST	15. MOTHER'S MAIDEN NAME FIRST	MIDDLE	LAST
William		Lomax	Wilda		Ellis

16a. WAS DECEASED EVER IN U.S. ARMED FORCES? (YES, NO, OR UNKNOWN)	(IF YES, GIVE WAR OR DATES)	16b. SOCIAL SECURITY NO.	17. INFORMANT	ADDRESS
		217-54-4382	Wendell Walker	3018 Gwynn Falls

MEDICAL CERTIFICATION

18. CAUSE OF DEATH (Enter only one cause per line for (a), (b), and (c).)
PART I DEATH WAS CAUSED BY:
IMMEDIATE CAUSE (a) Ruptured saccular aneurysm of the Circle of Willis
DUE TO, OR AS A CONSEQUENCE OF
(b)
DUE TO, OR AS A CONSEQUENCE OF
(c)
Conditions, if ony, which gave rise to immediote couse (a) stating the underlying cause lost.
4309
APPROXIMATE INTERVAL BETWEEN ONSET AND DEATH

PART 2 OTHER SIGNIFICANT CONDITIONS CONTRIBUTING TO DEATH BUT NOT RELATED TO THE TERMINAL DISEASE OR CONDITION GIVEN IN PART 1 (a).

19a. DATE OF OPERATION	19b. CONDITION FOR WHICH OPERATION WAS PERFORMED?	20. AUTOPSY? (head only) YES X NO ☐

21a. EXTERNAL CAUSE WAS UNDERLYING ☐ OR CONTRIBUTING ☐ CAUSE OF DEATH	21b. TIME OF INJURY HOUR A.M. P.M. MONTH DAY YEAR 19	21c. HOW INJURY OCCURRED (ENTER NATURE OF INJURY IN ITEM 18 PART 1 OR PART 2)

21d. INJURY OCCURRED WHILE AT WORK ☐ NOT WHILE AT WORK ☐	21e. PLACE OF INJURY (AT HOME, STREET, FACTORY, FARM, ETC.)	21f. LOCATION STREET	CITY OR TOWN	COUNTY	STATE

22a. I certify that I took charge of the remains described above, held on (head only) Autopsy X, Inspection ☐, Inquiry ☐, and in my opinion death resulted from: Natural causes X, Accident ☐, Suicide ☐, Homicide ☐, Undetermined manner ☐,

ACTUAL SIGNATURE Thomas D. Smith M.D. TITLE (SPECIFY) Assistant MEDICAL EXAMINER DATE SIGNED 1/26/78

EXAMINER'S NAME (TYPE OR PRINT) Thomas D. Smith, M.D. ADDRESS 111 Penn St.

23a. BURIAL, CREMATION, REMOVAL (SPECIFY)	23b. DATE	23c. NAME OF CEMETERY OR CREMATORY	23d. LOCATION CITY OR TOWN	COUNTY	STATE
Burial	1/31/1978	King Memorial Park	Baltimore,	Maryland	

24. FUNERAL DIRECTOR NAME	ADDRESS	25a. DATE REC'D. BY REGISTRAR	25b. REGISTRAR'S SIGNATURE
Wm. C. March F/H	928 East North Ave.	JAN 30 1978	Rotary McCready

TO MEDICAL EXAMINER: THIS CERTIFICATE SHOULD BE EXECUTED WITHIN 24 HOURS AFTER DEATH. IF ANY DELAY IS NECESSARY, PLEASE EXECUTE THE CERTIFICATE, WRITING THE WORD "PENDING" IN PENCIL IN ITEM 18. GIVE PAGES 1, 2, AND 3 TO THE FUNERAL DIRECTOR. PAGE 4 SHOULD BE FORWARDED TO THE CHIEF MEDICAL EXAMINER ALONG WITH FORM PM 3. RETAIN PAGE 5 FOR YOUR FILES.
TO FUNERAL DIRECTOR: PAGE 3 SHOULD BE USED AS A BURIAL-TRANSIT PERMIT. PAGES 1 AND 2 SHOULD BE FILED, WITHIN 72 HOURS AFTER DEATH, WITH THE STATE DEPARTMENT OF HEALTH AND MENTAL HYGIENE, DIVISION OF VITAL RECORDS, 301 W. PRESTON STREET, BALTIMORE, MARYLAND, 21201 PRIOR TO BURIAL, CREMATION, OR REMOVAL.

DIVISION OF VITAL RECORDS, 301 W. PRESTON ST., BALTIMORE, MD. 21201

BP

DHMH - 17
(VR A15 ME (5))
30M 7/73

STATE OF MARYLAND
DEPARTMENT OF HEALTH AND MENTAL HYGIENE
CERTIFICATE OF DEATH

Certificate approved by Med Ex office

78 10 1825

REG. NO.

1 - FOR STATE REGISTRAR

DIVISION OF VITAL RECORDS, 201 W. PRESTON ST., BALTIMORE, MARYLAND 21201

TO HOSPITAL OR ATTENDING PHYSICIAN: The law requires that the death certificate be executed within 24 hours after death. Page 4 may be retained by the hospital or attending physician.

TO FUNERAL DIRECTOR: After this certificate has been signed by the attending physician and completely filled in by the funeral director, page 3 should be detached for use as the burial-transit permit. Then please remove carbon papers. Pages 1 and 2 should be filed within 72 hours after death with the State Dept. of Health and Mental Hygiene prior to burial, cremation, or removal

IMPORTANT: If Item 21 is marked or Item 18 shows any injury, or other traumatic event, the medical examiner must be notified at once.

1. DECEASED NAME (TYPE OR PRINT) FIRST	James	MIDDLE K.	LAST Walker
2a. DATE OF DEATH MONTH DAY YEAR	January 27, 1978	2b. HOUR	10 p. M
3. SEX	Male	4. RACE	White
5. DATE OF BIRTH MONTH DAY YEAR	10 - 28 - 06	6. AGE (IN YEARS LAST BIRTHDAY)	71 yr YRS.
IF UNDER 1 YEAR MONTHS DAYS		IF UNDER 24 HRS. HOURS MIN	
7a. BIRTHPLACE (STATE OR FOREIGN COUNTRY)	North Carolina	7b. CITIZEN OF WHAT COUNTRY?	USA
8. MARRIED ☐ NEVER MARRIED ☒ WIDOWED ☐ DIVORCED ☐		9. BALTIMORE CITY OR COUNTY OF DEATH	Balto., Md City MD.
10. CITY OR TOWN OF DEATH	Balto., Md	11. NAME OF HOSPITAL, NURSING HOME OR OTHER INSTITUTION (IF NOT IN SUCH FACILITY, GIVE STREET ADDRESS)	D.O.A. Md. Gen. Hos. 10pm 1-27-78
12a. USUAL OCCUPATION (TYPE OF WORK FOR MOST OF WORKING LIFE)	Retired	12b. KIND OF BUSINESS OR INDUSTRY	Furniture Sales Balto., Md.
USUAL RESIDENCE (IF NURSING HOME OR OTHER INSTITUTION, GIVE RESIDENCE BEFORE ADMISSION) 13a. STATE	Md.	13b. COUNTY	XXXXXXX --
13c. CITY OR TOWN	Baltimore	13d. INSIDE CITY LIMITS? YES ☒ NO ☐	13e. STREET ADDRESS 701 Cathedral St. Apt 24 21201
14. FATHER'S NAME FIRST	James	MIDDLE Wilson	LAST Walker
15. MOTHER'S MAIDEN NAME FIRST	Blonnie	MIDDLE	LAST Krauss
16a. WAS DECEASED EVER IN U.S. ARMED FORCES? (YES, NO OR UNKNOWN)	no	(IF YES, GIVE WAR OR DATES)	16b. SOCIAL SECURITY NO. 216-01-4048
17. INFORMANT	George B. Cole	ADDRESS	7513 Knollwood Rd. Bal. Md.

MEDICAL CERTIFICATION

18. CAUSE OF DEATH (Enter only one cause per line for (a), (b), and (c).)

PART I. DEATH WAS CAUSED BY:

		APPROXIMATE INTERVAL BETWEEN ONSET AND DEATH
IMMEDIATE CAUSE (a)	Acute Myocardial infarction	Sudden.
DUE TO, OR AS A CONSEQUENCE OF (b)	Arteriosclerotic C.V.D.	10yr ±
DUE TO, OR AS A CONSEQUENCE OF (c)	Generalized Arteriosclerosis	10yr +

4109

Conditions, if any, which gave rise to immediate cause (a), stating the underlying cause last.

PART 2. OTHER SIGNIFICANT CONDITIONS CONTRIBUTING TO DEATH BUT NOT RELATED TO THE TERMINAL DISEASE OR CONDITION GIVEN IN PART 1(a)

19a. DATE OF OPERATION	19b. CONDITION FOR WHICH OPERATION WAS PERFORMED	20a. AUTOPSY? YES ☐ NO ☐	20b. IF YES, WERE FINDINGS USED IN CERTIFYING CAUSES OF DEATH? YES ☐ NO ☐

21a. ACCIDENT WAS UNDERLYING ☐ OR CONTRIBUTING ☐ CAUSE OF DEATH (IF EITHER, NOTIFY MEDICAL EXAMINER)	21b. TIME OF INJURY HOUR A.M. P.M. MONTH DAY YEAR 19	21c. HOW INJURY OCCURRED (ENTER NATURE OF INJURY IN ITEM 18, PART 1 OR PART 2)
21d. INJURY OCCURRED WHILE AT WORK ☐ NOT WHILE AT WORK ☐	21e. PLACE OF INJURY (AT HOME, STREET, FACTORY, OFFICE, FARM, ETC.)	21f. LOCATION STREET CITY OR TOWN COUNTY STATE

22a. I certify that (I) (this hospital) attended the deceased from 1965, 19____, to Jan 27, 19 78, that (I) (we) last saw the deceased alive on 1-23-78 19____, and that in (my) (our) opinion death occurred on the date and hour and from the causes stated above, (I) (we) (did not) view the body after death.

22b. SIGNATURE [signature] DEGREE ATTENDING PHYSICIAN ☒ MEDICAL DIRECTOR ☐ STAFF PHYSICIAN ☐ — 22c. DATE SIGNED 1-28-78

22d. PHYSICIAN'S NAME (TYPE OR PRINT) Dr. Raymond V. Rangle — 22e. ADDRESS 2938 St. Paul St.

23a. BURIAL, CREMATION, REMOVAL (SPECIFY)	Burial	23b. DATE	Jan. 30, 1978
23c. NAME OF CEMETERY OR CREMATORY	Old Hollywood Cem.	23d. LOCATION CITY OR TOWN COUNTY STATE	Eliz. City, Pasquotank Co. N.C.
24. FUNERAL DIRECTOR ADDRESS	Mitchell-Wiedefeld Home 6500 York Rd. Balto. Md.	25a. DATE REC'D. BY REGISTRAR	FEB 2 1978
25b. REGISTRAR'S SIGNATURE	[signature]		

BP_____

DHMH - 1650M 1/76
(VR A 15 (4))

STATE OF MARYLAND
DEPARTMENT OF HEALTH AND MENTAL HYGIENE

MEDICAL EXAMINER'S CERTIFICATE OF DEATH

1- FOR STATE REGISTRAR

78 018326 REG. NO.

DIVISION OF VITAL RECORDS, 301 W. PRESTON ST., BALTIMORE, MD. 21201

TO MEDICAL EXAMINER: THIS CERTIFICATE SHOULD BE EXECUTED WITHIN 24 HOURS AFTER DEATH. IF ANY DELAY IS NECESSARY, EXECUTE THE CERTIFICATE, WRITING THE WORD "PENDING" IN PENCIL IN ITEM 18. GIVE PAGES 1, 2, AND 3 TO THE FUNERAL DIRECTOR. PAGE 4 SHOULD BE FORWARDED TO THE CHIEF MEDICAL EXAMINER ALONG WITH FORM PM 3. RETAIN PAGE 5 FOR YOUR FILES.
TO FUNERAL DIRECTOR: PAGE 3 SHOULD BE USED AS A BURIAL-TRANSIT PERMIT. PAGES 1 AND 2 SHOULD BE FILED WITHIN 72 HOURS AFTER DEATH, WITH THE STATE DEPARTMENT OF HEALTH AND MENTAL HYGIENE, DIVISION OF VITAL RECORDS, 301 W. PRESTON STREET, BALTIMORE, MARYLAND, 21201 PRIOR TO BURIAL, CREMATION, OR REMOVAL.

1. DECEASED NAME (TYPE OR PRINT) FIRST: Arthur	MIDDLE:	LAST: Wallace	2a. DATE OF DEATH: KNOWN [X] ESTIMATED [ ] MONTH: 1 DAY: 20 YEAR: 19 78		2b. HOUR: M
3. SEX: Male	4. RACE: Negro	5. DATE OF BIRTH MONTH DAY YEAR: March 12,86	6. AGE (IN YEARS) LAST BIRTHDAY: 91 YRS.	IF UNDER 1 YR. MONTHS / DAYS; IF UNDER 24 HRS. HOURS / MIN.	2c. DATE PRONOUNCED DEAD MONTH: 1 DAY: 20 YEAR: 19 78	2d. HOUR: 11:40 A M
7a. BIRTHPLACE (STATE OR FOREIGN COUNTRY): Owings Mills, Md.	7b. CITIZEN OF WHAT COUNTRY?: U. S. A.	8. MARRIED [ ] NEVER MARRIED [ ] WIDOWED [X] DIVORCED [ ]	9. BALTIMORE CITY OR COUNTY OF DEATH: Baltimore City MD.			
10. CITY OR TOWN OF DEATH: Baltimore	11. NAME OF HOSPITAL, NURSING HOME, OR OTHER INSTITUTION (IF NOT IN SUCH FACILITY, GIVE STREET ADDRESS): Provident Hospital	12a. USUAL OCCUPATION (TYPE OF WORK FOR MOST OF WORKING LIFE): Unemployed	12b. KIND OF BUSINESS OR INDUSTRY			
USUAL RESIDENCE (IF IN NURSING HOME OR OTHER INSTITUTION, GIVE RESIDENCE BEFORE ADMISSION) 13a. STATE: Maryland	13b. COUNTY	13c. CITY OR TOWN: Baltimore	13d. INSIDE CITY LIMITS? YES [X] NO [ ]	13e. STREET ADDRESS: 3413 Holmes Avenue		
14. FATHER'S NAME FIRST / MIDDLE / LAST: Unknown			15. MOTHER'S MAIDEN NAME FIRST / MIDDLE / LAST: Unknown			
16a. WAS DECEASED EVER IN U.S. ARMED FORCES? (YES, NO, OR UNKNOWN): No.	(IF YES, GIVE WAR OR DATES)	16b. SOCIAL SECURITY NO.	17. INFORMANT ADDRESS: Mrs. Ida Richardson 3413 Holmes Avenue			

MEDICAL CERTIFICATION

18. CAUSE OF DEATH (Enter only one cause per line for (a), (b), and (c).)
PART I DEATH WAS CAUSED BY:
IMMEDIATE CAUSE (a): Arteriosclerotic Cardiovascular Disease
Conditions, if any, which gave rise to immediate cause (a) stating the underlying cause last.
DUE TO, OR AS A CONSEQUENCE OF (b):
DUE TO, OR AS A CONSEQUENCE OF (c):
APPROXIMATE INTERVAL BETWEEN ONSET AND DEATH:

PART 2 OTHER SIGNIFICANT CONDITIONS CONTRIBUTING TO DEATH BUT NOT RELATED TO THE TERMINAL DISEASE OR CONDITION GIVEN IN PART 1 (a).

19a. DATE OF OPERATION	19b. CONDITION FOR WHICH OPERATION WAS PERFORMED?	20. AUTOPSY? YES [ ] NO [X]
21a. EXTERNAL CAUSE WAS UNDERLYING [ ] OR CONTRIBUTING [ ] CAUSE OF DEATH	21b. TIME OF INJURY HOUR A.M. P.M. MONTH DAY YEAR 19	21c. HOW INJURY OCCURRED (ENTER NATURE OF INJURY IN ITEM 18 PART 1 OR PART 2)
21d. INJURY OCCURRED WHILE AT WORK [ ] NOT WHILE AT WORK [ ]	21e. PLACE OF INJURY (AT HOME, STREET, FACTORY, FARM, ETC.)	21f. LOCATION STREET / CITY OR TOWN / COUNTY / STATE

22a. I certify that I took charge of the remains described above, held on Autopsy [ ], Inspection [ ], Inquiry [X], and in my opinion death resulted from: Natural causes [X], Accident [ ], Suicide [ ], Homicide [ ], Undetermined manner [ ],

ACTUAL SIGNATURE: Bert F Morton, M.D. TITLE (SPECIFY): Deputy Chief MEDICAL EXAMINER DATE SIGNED: 1/23/78

EXAMINER'S NAME (TYPE OR PRINT): Bert F. Morton, M. D. ADDRESS: 111 Penn Street

23a. BURIAL, CREMATION, REMOVAL (SPECIFY): Burial	23b. DATE: 1/25/78	23c. NAME OF CEMETERY OR CREMATORY: Mt. Auburn Cemetery	23d. LOCATION CITY OR TOWN / COUNTY / STATE: Baltimore, Maryland
24. FUNERAL DIRECTOR NAME / ADDRESS: MORTON AND DYETT F. H. 1701 Laurens Street		25a. DATE REC'D. BY REGISTRAR: JAN 24 1978	25b. REGISTRAR'S SIGNATURE: [signature]

BP

DHMH - 17
(VR A15 ME (5))
30M 7/73

STATE OF MARYLAND
DEPARTMENT OF HEALTH AND MENTAL HYGIENE
CERTIFICATE OF DEATH

1 - FOR STATE REGISTRAR

REG. NO. 78 01827

1. DECEASED NAME (TYPE OR PRINT) Philip	FIRST Phillip	MIDDLE L.	LAST Walston	2a. DATE OF DEATH MONTH 1	DAY 5	YEAR 78
2b. HOUR 1:03P M						
3. SEX Male	4. RACE White	5. DATE OF BIRTH MONTH 7	DAY 2	YEAR 1924	6. AGE (IN YEARS LAST BIRTHDAY) 53 YRS.	IF UNDER 1 YEAR MONTHS / DAYS; IF UNDER 24 HRS. HOURS / MIN

7a. BIRTHPLACE (STATE OR FOREIGN COUNTRY) Maryland
7b. CITIZEN OF WHAT COUNTRY? U.S.A.
8. MARRIED ☐ NEVER MARRIED ☐ WIDOWED ☒ DIVORCED ☐
9. BALTIMORE CITY OR COUNTY OF DEATH BALTIMORE CITY MD.
10. CITY OR TOWN OF DEATH Baltimore
11. NAME OF HOSPITAL, NURSING HOME OR OTHER INSTITUTION (IF NOT IN SUCH FACILITY, GIVE STREET ADDRESS) University of Maryland Hosp
12a. USUAL OCCUPATION (TYPE OF WORK FOR MOST OF WORKING LIFE) Purchasing Clerk
12b. KIND OF BUSINESS OR INDUSTRY State of Maryland

USUAL RESIDENCE (IF NURSING HOME OR OTHER INSTITUTION, GIVE RESIDENCE BEFORE ADMISSION)

13a. STATE Md. | 13b. COUNTY Baltimore | 13c. CITY OR TOWN Baltimore | 13d. INSIDE CITY LIMITS? YES ☒ NO ☐ | 13e. STREET ADDRESS 2229 Ramsey St. 21223

14. FATHER'S NAME FIRST Philip MIDDLE S. LAST Walston
15. MOTHER'S MAIDEN NAME FIRST Lorretta MIDDLE A. LAST Will
16a. WAS DECEASED EVER IN U.S. ARMED FORCES? (YES, NO OR UNKNOWN) YES (IF YES, GIVE WAR OR DATES) WW II
16b. SOCIAL SECURITY NO. 219-18-9601
17. INFORMANT ADDRESS 21228 Mrs. Elizabeth L. Miller, 123 Woodlawn Ave. Catonsville, Md.

MEDICAL CERTIFICATION

18. CAUSE OF DEATH (Enter only one cause per line for (a), (b), and (c).)
PART I. DEATH WAS CAUSED BY:
IMMEDIATE CAUSE (a) massive hemorrhage
7969
Conditions, if any, which gave rise to immediate cause (a), stating the underlying cause last.
DUE TO, OR AS A CONSEQUENCE OF (b) laceration of aorta & aortic arch
DUE TO, OR AS A CONSEQUENCE OF (c) atherosclerosis
APPROXIMATE INTERVAL BETWEEN ONSET AND DEATH

PART 2. OTHER SIGNIFICANT CONDITIONS CONTRIBUTING TO DEATH BUT NOT RELATED TO THE TERMINAL DISEASE OR CONDITION GIVEN IN PART 1(a)
coronary artery bypass surgery

19a. DATE OF OPERATION	19b. CONDITION FOR WHICH OPERATION WAS PERFORMED	20a. AUTOPSY?	20b. IF YES, WERE FINDINGS USED IN CERTIFYING CAUSES OF DEATH?
1/5/78	atherosclerosis	YES ☐ NO ☐	YES ☐ NO ☐

21a. ACCIDENT WAS UNDERLYING ☐ OR CONTRIBUTING ☐ CAUSE OF DEATH (IF EITHER, NOTIFY MEDICAL EXAMINER)	21b. TIME OF INJURY HOUR A.M. P.M. MONTH DAY YEAR 19	21c. HOW INJURY OCCURRED (ENTER NATURE OF INJURY IN ITEM 18, PART 1 OR PART 2)
21d. INJURY OCCURRED WHILE AT WORK ☐ NOT WHILE AT WORK ☐	21e. PLACE OF INJURY (AT HOME, STREET, FACTORY, OFFICE, FARM, ETC.)	21f. LOCATION STREET / CITY OR TOWN / COUNTY / STATE

22a. I certify that (I) (this hospital) attended the deceased from _____, 19____, to _____, 19____, that (I) (we) last saw the deceased alive on _____, 19____, and that in (my) (our) opinion death occurred on the date and hour and from the causes stated above. (I) (we) (did) (did not) view the body after death.

22b. SIGNATURE DEGREE Harriett R. Steinert MD
ATTENDING PHYSICIAN ☐ MEDICAL DIRECTOR ☐ STAFF PHYSICIAN ☒
22c. DATE SIGNED 1/5/78
22d. PHYSICIAN'S NAME (TYPE OR PRINT) HARRIETT R. STEINERT
22e. ADDRESS Univ. of Maryland Hospital

23a. BURIAL, CREMATION, REMOVAL (SPECIFY)	23b. DATE	23c. NAME OF CEMETERY OR CREMATORY	23d. LOCATION CITY OR TOWN / COUNTY / STATE
Burial	1-9-78	Holy Cross Cemetery	Anne Arundel Co., Md.

24. FUNERAL DIRECTOR NAME / ADDRESS Hubbard Funeral Home, Inc. 4107 Wilkens Ave. Balto., Md. 21229
25a. DATE REC'D. BY REGISTRAR JAN 10 1978
25b. REGISTRAR'S SIGNATURE Kathryn McCready

IMPORTANT: If Item 21 is marked or Item 18 shows any injury, or other traumatic event, the medical examiner must be notified at once.

TO FUNERAL DIRECTOR: After this certificate has been signed by the attending physician and completely filled in by the funeral director, pages 1 and 2 should be filed within 72 hours after death with the State Dept. of Health and Mental Hygiene prior to burial, cremation, or removal. Page 4 should be detached for use as the burial-transit permit. Then please remove carbon papers. Pages 3 should be retained by the hospital or attending physician.

TO HOSPITAL OR ATTENDING PHYSICIAN: The law requires that the death certificate be executed within 24 hours after death.

DIVISION OF VITAL RECORDS, 201 W. PRESTON ST., BALTIMORE, MARYLAND 21201

BP_____

DHMH - 16 50M 7/77
(VR A 15 (4))

15

DIVISION OF VITAL RECORDS, 201 W. PRESTON ST., BALTIMORE, MARYLAND 21201

TO HOSPITAL OR ATTENDING PHYSICIAN: The law requires that the death certificate be executed within 24 hours after death. Page 4 may be retained by the hospital or attending physician.

TO FUNERAL DIRECTOR: After this certificate has been signed by the attending physician and completely filled in by the funeral director, page 3 should be detached for use as the burial-transit permit. Then please remove carbon papers. Pages 1 and 2 should be filed within 72 hours after death with the State Dept. of Health and Mental Hygiene prior to burial, cremation, or removal.

IMPORTANT: If item 21 is marked or item 18 shows any injury, or other traumatic event, the medical examiner must be notified at once.

BP____

DHMH - 16 60M 1/75
(VR A 15(4))

1 - FOR STATE REGISTRAR

STATE OF MARYLAND
DEPARTMENT OF HEALTH AND MENTAL HYGIENE
CERTIFICATE OF DEATH

78 01828
REG. NO.

1. DECEASED NAME (TYPE OR PRINT) FIRST: HAROLD	MIDDLE: K.	LAST: WALTER SR.	2a. DATE OF DEATH MONTH/DAY/YEAR: 1/4/78	2b. HOUR: 8:20 AM	
3. SEX: Male	4. RACE: white	5. DATE OF BIRTH MONTH/DAY/YEAR: 11/9/1917	6. AGE (IN YEARS LAST BIRTHDAY): 60 YRS.	IF UNDER 1 YEAR: MONTHS / DAYS	IF UNDER 24 HRS: HOURS / MIN.
7a. BIRTHPLACE (STATE OR FOREIGN COUNTRY): W. Va.	7b. CITIZEN OF WHAT COUNTRY?: U.S.A.	8. MARRIED X NEVER MARRIED ☐ WIDOWED ☐ DIVORCED ☐	9. BALTIMORE CITY OR COUNTY OF DEATH: Baltimore City MD.		
10. CITY OR TOWN OF DEATH: Baltimore	11. NAME OF HOSPITAL, NURSING HOME OR OTHER INSTITUTION (IF NOT IN SUCH FACILITY, GIVE STREET ADDRESS): Baltimore City Hospitals	12a. USUAL OCCUPATION (TYPE OF WORK FOR MOST OF WORKING LIFE): Manipulator	12b. KIND OF BUSINESS OR INDUSTRY: Steel Mfgr.		
USUAL RESIDENCE (IF NURSING HOME OR OTHER INSTITUTION, GIVE RESIDENCE BEFORE ADMISSION) 13a. STATE: Maryland	13b. COUNTY: Balto.	13c. CITY OR TOWN: Essex	13d. INSIDE CITY LIMITS? YES ☐ NO X	13e. STREET ADDRESS: 324 Oberle Avenue 21221	
14. FATHER'S NAME FIRST: Robert	MIDDLE: C.	LAST: Walter	15. MOTHER'S MAIDEN NAME FIRST: Mary	MIDDLE	LAST: Ash
16a. WAS DECEASED EVER IN U.S. ARMED FORCES? (YES, NO OR UNKNOWN): No	(IF YES, GIVE WAR OR DATES)	16b. SOCIAL SECURITY NO.: 213.09.3317	17. INFORMANT: Grace E. Walter-Wife-Same as 13e	ADDRESS	

MEDICAL CERTIFICATION

18. CAUSE OF DEATH (Enter only one cause per line for (a), (b), and (c).)

PART I. DEATH WAS CAUSED BY:

4109 IMMEDIATE CAUSE (a): cardiopulmonary arrest — APPROXIMATE INTERVAL BETWEEN ONSET AND DEATH: 5 min

Conditions, if any, which gave rise to immediate cause (a), stating the underlying cause last.

DUE TO, OR AS A CONSEQUENCE OF (b): myocardial infarct — 48 hours

DUE TO, OR AS A CONSEQUENCE OF (c):

PART 2. OTHER SIGNIFICANT CONDITIONS CONTRIBUTING TO DEATH BUT NOT RELATED TO THE TERMINAL DISEASE OR CONDITION GIVEN IN PART 1(a): anoxic brain damage

19a. DATE OF OPERATION	19b. CONDITION FOR WHICH OPERATION WAS PERFORMED	20a. AUTOPSY? YES ☐ NO ☐	20b. IF YES, WERE FINDINGS USED IN CERTIFYING CAUSES OF DEATH? YES ☐ NO ☐
X			
21a. ACCIDENT WAS UNDERLYING ☐ OR CONTRIBUTING ☐ CAUSE OF DEATH (IF EITHER, NOTIFY MEDICAL EXAMINER)	21b. TIME OF INJURY HOUR A.M. P.M. MONTH DAY YEAR 19	21c. HOW INJURY OCCURRED (ENTER NATURE OF INJURY IN ITEM 18, PART 1 OR PART 2)	
X			
21d. INJURY OCCURRED WHILE AT WORK ☐ NOT WHILE AT WORK ☐	21e. PLACE OF INJURY (AT HOME, STREET, FACTORY, OFFICE, FARM, ETC.)	21f. LOCATION STREET / CITY OR TOWN / COUNTY / STATE	

22a. I certify that (I) (this hospital) attended the deceased from _____, 19____, to _____, 19____, that (I) (we) last saw the deceased alive on _____, 19____, and that in (my) (our) opinion death occurred on the date and hour and from the causes stated above, (I) (we) (did) (did not) view the body after death.

22b. SIGNATURE: E Sudek	DEGREE: MD ATTENDING PHYSICIAN ☐ MEDICAL DIRECTOR ☐ STAFF PHYSICIAN X	22c. DATE SIGNED: 1/4/78
22d. PHYSICIAN'S NAME (TYPE OR PRINT): E DUDEK	22e. ADDRESS: Balto City Hospitals	

IMPORTANT

23a. BURIAL, CREMATION, REMOVAL (SPECIFY): Cremation	23b. DATE: 1/5/1978	23c. NAME OF CEMETERY OR CREMATORY: Green Mount	23d. LOCATION CITY OR TOWN: Balto / COUNTY / STATE: Md.	
24. FUNERAL DIRECTOR NAME: Walter Brooks Bradley Inc	ADDRESS: Dundalk Md.	25a. DATE REC'D. BY REGISTRAR: JAN 5 1978	25b. REGISTRAR'S SIGNATURE: Victor [illegible]	

STATE OF MARYLAND
DEPARTMENT OF HEALTH AND MENTAL HYGIENE
CERTIFICATE OF DEATH

78 01829
REG. NO.

1 - FOR STATE REGISTRAR

1. DECEASED NAME (TYPE OR PRINT): FIRST CHARLES MIDDLE D. LAST WARD

2a. DATE OF DEATH: MONTH JANUARY DAY 19 YEAR 1978

2b. HOUR: 8:21 A M

3. SEX: Male

4. RACE: Caucasian

5. DATE OF BIRTH: MONTH Jan. DAY 3 YEAR 1897

6. AGE (IN YEARS LAST BIRTHDAY): 81 YRS. IF UNDER 1 YEAR: MONTHS DAYS IF UNDER 24 HRS: HOURS MIN.

7a. BIRTHPLACE (STATE OR FOREIGN COUNTRY): Md.

7b. CITIZEN OF WHAT COUNTRY?: U.S.A.

8. MARRIED [X] NEVER MARRIED [ ] WIDOWED [ ] DIVORCED [ ]

9. BALTIMORE CITY OR COUNTY OF DEATH: BALTIMORE CITY MD.

10. CITY OR TOWN OF DEATH: Baltimore

11. NAME OF HOSPITAL, NURSING HOME OR OTHER INSTITUTION (IF NOT IN SUCH FACILITY, GIVE STREET ADDRESS): THE JOHNS HOPKINS HOSPITAL

12a. USUAL OCCUPATION (TYPE OF WORK FOR MOST OF WORKING LIFE): Electrician

12b. KIND OF BUSINESS OR INDUSTRY: Local#3

USUAL RESIDENCE (IF NURSING HOME OR OTHER INSTITUTION, GIVE RESIDENCE BEFORE ADMISSION)

13a. STATE: Md.

13b. COUNTY: -

13c. CITY OR TOWN: Baltimore

13d. INSIDE CITY LIMITS? YES [X] NO [ ]

13e. STREET ADDRESS: 4620 Raspe Ave. 21206

14. FATHER'S NAME: FIRST Frank P. Ward MIDDLE LAST

15. MOTHER'S MAIDEN NAME: FIRST Mary MIDDLE Toennies LAST

16a. WAS DECEASED EVER IN U.S. ARMED FORCES? (YES, NO OR UNKNOWN): No

(IF YES, GIVE WAR OR DATES): -

16b. SOCIAL SECURITY NO.: 097-01-0241

17. INFORMANT ADDRESS: Audrey I. Ward (wife) same as 13

MEDICAL CERTIFICATION

18. CAUSE OF DEATH (Enter only one cause per line for (a), (b), and (c).)

PART I. DEATH WAS CAUSED BY:

IMMEDIATE CAUSE (a): Cardiopulmonary arrest — APPROXIMATE INTERVAL BETWEEN ONSET AND DEATH: 40 min

4109

Conditions, if any, which gave rise to immediate cause (a), stating the underlying cause last

DUE TO, OR AS A CONSEQUENCE OF (b): pulmonary edema — 2-3 hr

DUE TO, OR AS A CONSEQUENCE OF (c): ? myocardial infarct

PART 2. OTHER SIGNIFICANT CONDITIONS CONTRIBUTING TO DEATH BUT NOT RELATED TO THE TERMINAL DISEASE OR CONDITION GIVEN IN PART 1(a): h/o lung cancer

19a. DATE OF OPERATION:

19b. CONDITION FOR WHICH OPERATION WAS PERFORMED:

20a. AUTOPSY? YES [ ] NO [X]

20b. IF YES, WERE FINDINGS USED IN CERTIFYING CAUSES OF DEATH? YES [ ] NO [ ]

21a. ACCIDENT WAS UNDERLYING [ ] OR CONTRIBUTING [ ] CAUSE OF DEATH (IF EITHER, NOTIFY MEDICAL EXAMINER)

21b. TIME OF INJURY: HOUR A.M. P.M. MONTH DAY YEAR 19

21c. HOW INJURY OCCURRED (ENTER NATURE OF INJURY IN ITEM 18, PART 1 OR PART 2)

21d. INJURY OCCURRED: WHILE AT WORK [ ] NOT WHILE AT WORK [ ]

21e. PLACE OF INJURY (AT HOME, STREET, FACTORY, OFFICE, FARM, ETC.)

21f. LOCATION: STREET CITY OR TOWN COUNTY STATE

22a. I certify that (I) (this hospital) attended the deceased from 6 a 1/19 19 77 to 8 a 1/19 19 77, that (I) (we) last saw the deceased alive on 1/19 19 77, and that in (my) (our) opinion death occurred on the date and hour and from the causes stated above, (I) (we) (did) (did not) view the body after death.

22b. SIGNATURE: Nicholas J. Belitsos DEGREE MD ATTENDING PHYSICIAN [X] MEDICAL DIRECTOR [ ] STAFF PHYSICIAN [ ]

22c. DATE SIGNED: 1/19/77

22d. PHYSICIAN'S NAME (TYPE OR PRINT): Nicholas J. Belitsos

22e. ADDRESS: 601 N. Broadway Balt Md.

23a. BURIAL, CREMATION, REMOVAL (SPECIFY): Burial

23b. DATE: 1/21/78

23c. NAME OF CEMETERY OR CREMATORY: Parkwood Cemetery

23d. LOCATION: CITY OR TOWN Baltimore, COUNTY STATE Md.

24. FUNERAL DIRECTOR: Schamunek Funeral Home, Inc. ADDRESS: 2331 Brehms Lane Balto. Md. 21213

25a. DATE REC'D. BY REGISTRAR: JAN 24 1978

25b. REGISTRAR'S SIGNATURE: Kathryn McCready

DIVISION OF VITAL RECORDS, 201 W. PRESTON ST., BALTIMORE, MARYLAND 21201

TO HOSPITAL OR ATTENDING PHYSICIAN: The law requires that the death certificate be executed within 24 hours after death. Page 4 may be retained by the hospital or attending physician.

TO FUNERAL DIRECTOR: After this certificate has been signed by the attending physician and completely filled in by the funeral director, page 3 should be detached for use as the burial-transit permit. Then please remove carbon papers. Pages 1 and 2 should be filed within 72 hours after death with the State Dept. of Health and Mental Hygiene prior to burial, cremation, or removal.

IMPORTANT: If item 21 is marked or item 18 shows any injury, or other traumatic event, the medical examiner must be notified of these.

BP

DHMH - 1650M 7/77 (VR A 15 (4))

STATE OF MARYLAND
DEPARTMENT OF HEALTH AND MENTAL HYGIENE
CERTIFICATE OF DEATH

1 - FOR STATE REGISTRAR

78 01830
REG. NO.

DIVISION OF VITAL RECORDS, 201 W. PRESTON ST., BALTIMORE, MARYLAND 21201

TO HOSPITAL OR ATTENDING PHYSICIAN: The law requires that the death certificate be executed within 24 hours after death. Page 4 may be retained by the hospital or attending physician.

TO FUNERAL DIRECTOR: After this certificate has been signed by the attending physician and completely filled in by the funeral director, page 3 should be detached for use as the burial-transit permit. Then please remove cardonnapers. Pages 1 and 2 should be filed within 72 hours after death with the State Dept. of Health and Mental Hygiene prior to burial, cremation, or removal.

IMPORTANT: If item 21 is marked or item 18 shows any injury, or other traumatic event, the medical examiner must be notified at once.

1. DECEASED NAME (TYPE OR PRINT) FIRST: ROBERT	MIDDLE: A	LAST: WARD JR	2a. DATE OF DEATH MONTH DAY YEAR: JANUARY 16, 1978
2b. HOUR: 2:08A M			
3. SEX: MALE	4. RACE: CAUCASIAN	5. DATE OF BIRTH MONTH DAY YEAR: Dec 17 1976	6. AGE (IN YEARS LAST BIRTHDAY): 1 YRS.
IF UNDER 1 YEAR: MONTHS / DAYS	IF UNDER 24 HRS.: HOURS / MIN.		
7a. BIRTHPLACE (STATE OR FOREIGN COUNTRY): MD.	7b. CITIZEN OF WHAT COUNTRY?: US.A.	8. MARRIED ☐ NEVER MARRIED ☒ WIDOWED ☐ DIVORCED ☐	9. BALTIMORE CITY OR COUNTY OF DEATH: BALTIMORE CITY MD.
10. CITY OR TOWN OF DEATH: BALTO	11. NAME OF HOSPITAL, NURSING HOME OR OTHER INSTITUTION (IF NOT IN SUCH FACILITY, GIVE STREET ADDRESS): THE JOHNS HOPKINS HOSPITAL	12a. USUAL OCCUPATION (TYPE OF WORK FOR MOST OF WORKING LIFE): —	12b. KIND OF BUSINESS OR INDUSTRY: —

USUAL RESIDENCE (IF NURSING HOME OR OTHER INSTITUTION, GIVE RESIDENCE BEFORE ADMISSION)

13a. STATE	13b. COUNTY	13c. CITY OR TOWN	13d. INSIDE CITY LIMITS?	13e. STREET ADDRESS
MD.		BALTO.	YES ☒ NO ☐	1002 HEWITT WAY

14. FATHER'S NAME FIRST / MIDDLE / LAST	15. MOTHER'S MAIDEN NAME FIRST / MIDDLE / LAST	
ROBERT / A. / WARD SR.	DIANA /	PUDLIN

16a. WAS DECEASED EVER IN U.S. ARMED FORCES? (YES, NO OR UNKNOWN)	(IF YES, GIVE WAR OR DATES)	16b. SOCIAL SECURITY NO.	17. INFORMANT	ADDRESS
NO		—	MRS. ROBT. WARD (MOTHER)	SAME ADDRESS

MEDICAL CERTIFICATION

18. CAUSE OF DEATH (Enter only one cause per line for (a), (b), and (c).)
PART I. DEATH WAS CAUSED BY:

Conditions, if any, which gave rise to immediate cause (a), stating the underlying cause last.

IMMEDIATE CAUSE (a) CARDIO RESPIRATORY ARREST
7969
DUE TO, OR AS A CONSEQUENCE OF (b) SEIZURE
DUE TO, OR AS A CONSEQUENCE OF (c) ASPIRATION - SEPSIS

APPROXIMATE INTERVAL BETWEEN ONSET AND DEATH

PART 2. OTHER SIGNIFICANT CONDITIONS CONTRIBUTING TO DEATH BUT NOT RELATED TO THE TERMINAL DISEASE OR CONDITION GIVEN IN PART 1(a)
SEVERE CEREBRAL PALSY, MALNUTRITION S/P COLECTOMY, [illegible], SEPSIS
SHORT GUT SYNDROME

19a. DATE OF OPERATION	19b. CONDITION FOR WHICH OPERATION WAS PERFORMED	20a. AUTOPSY?	20b. IF YES, WERE FINDINGS USED IN CERTIFYING CAUSES OF DEATH?
		YES ☐ NO ☐	YES ☐ NO ☐

21a. ACCIDENT WAS UNDERLYING ☐ OR CONTRIBUTING ☐ CAUSE OF DEATH (IF EITHER, NOTIFY MEDICAL EXAMINER)	21b. TIME OF INJURY HOUR A.M. P.M. MONTH DAY YEAR 19	21c. HOW INJURY OCCURRED (ENTER NATURE OF INJURY IN ITEM 18, PART 1 OR PART 2)
21d. INJURY OCCURRED WHILE AT WORK ☐ NOT WHILE AT WORK ☐	21e. PLACE OF INJURY (AT HOME, STREET, FACTORY, OFFICE, FARM, ETC.)	21f. LOCATION STREET / CITY OR TOWN / COUNTY / STATE

22a. I certify that (I) (this hospital) attended the deceased from _____, 19_____, to _____, 19_____, that (I) (we) last saw the deceased alive on _____, 19_____, and that in (my) (our) opinion death occurred on the date and hour and from the causes stated above. (I) (we) (did) (did not) view the body after death.

22b. SIGNATURE	DEGREE	22c. DATE SIGNED
ALEXANDER HYATT	ATTENDING PHYSICIAN ☐ MEDICAL DIRECTOR ☐ STAFF PHYSICIAN ☑	11/16/78

22d. PHYSICIAN'S NAME (TYPE OR PRINT)	22e. ADDRESS
Alexander Hyatt	

23a. BURIAL, CREMATION, REMOVAL (SPECIFY)	23b. DATE	23c. NAME OF CEMETERY OR CREMATORY	23d. LOCATION CITY OR TOWN / COUNTY / STATE
Burial	1/17/78	Gardens of Faith	Balto. / Md.

24. FUNERAL DIRECTOR NAME	ADDRESS	25a. DATE REC'D. BY REGISTRAR	25b. REGISTRAR'S SIGNATURE
Schimunek Funeral Home, Inc.	3331 Brehms Lane Balto. Md. 21213	JAN 17 1978	

BP_____

DHMH - 16 50M 7/77 (VR A 15 (4))

DIVISION OF VITAL RECORDS, 201 W. PRESTON ST., BALTIMORE, MARYLAND 21201

TO HOSPITAL OR ATTENDING PHYSICIAN: The law requires that the death certificate be executed within 24 hours after death. Page 4 may be retained by the hospital or attending physician.

TO FUNERAL DIRECTOR: After this certificate has been signed by the attending physician and completely filled in by the funeral director, page 3 should be detached for use as the burial-transit permit. Then please remove carbonpapers. Pages 1 and 2 should be filed within 72 hours after death with the State Dept. of Health and Mental Hygiene prior to burial, cremation, or removal.

IMPORTANT: If Item 21 is marked or Item 18 shows any injury, or other traumatic event, the medical examiner must be notified at once.

BP_____

DHMH - 16 50M 7/77
(VR A 15 (4))

1 - FOR STATE REGISTRAR

STATE OF MARYLAND
DEPARTMENT OF HEALTH AND MENTAL HYGIENE
CERTIFICATE OF DEATH

REG. NO. 78 01831

1. DECEASED NAME (TYPE OR PRINT) FIRST: WILLIAM MIDDLE: LAST: WARD	2a. DATE OF DEATH MONTH: January DAY: 01 YEAR: 1978	2b. HOUR: 8:20 A.M.	
3. SEX: MALE	4. RACE: Black	5. DATE OF BIRTH MONTH: March DAY: 03 YEAR: 06 47	6. AGE (IN YEARS LAST BIRTHDAY): 30 YRS. IF UNDER 1 YEAR: MONTHS / DAYS IF UNDER 24 HRS: HOURS / MIN
7a. BIRTHPLACE (STATE OR FOREIGN COUNTRY): South Carolina	7b. CITIZEN OF WHAT COUNTRY?: U.S.A.	8. MARRIED [X] NEVER MARRIED [ ] WIDOWED [ ] DIVORCED [ ]	9. BALTIMORE CITY OR COUNTY OF DEATH: Baltimore City MD.
10. CITY OR TOWN OF DEATH: Baltimore	11. NAME OF HOSPITAL, NURSING HOME OR OTHER INSTITUTION (IF NOT IN SUCH FACILITY, GIVE STREET ADDRESS): University Hospital	12a. USUAL OCCUPATION (TYPE OF WORK FOR MOST OF WORKING LIFE): Laborer	12b. KIND OF BUSINESS OR INDUSTRY: Construction

USUAL RESIDENCE (IF NURSING HOME OR OTHER INSTITUTION, GIVE RESIDENCE BEFORE ADMISSION)

13a. STATE	13b. COUNTY	13c. CITY OR TOWN	13d. INSIDE CITY LIMITS?	13e. STREET ADDRESS
Maryland	--	Balto.	YES [X] NO [ ]	2436 Linden Ave./Balto. Md.

14. FATHER'S NAME FIRST / MIDDLE / LAST	15. MOTHER'S MAIDEN NAME FIRST / MIDDLE / LAST		
Columbus / Ward	Melenee / Tolbert		
16a. WAS DECEASED EVER IN U.S. ARMED FORCES? (YES, NO OR UNKNOWN)	**(IF YES, GIVE WAR OR DATES)**	**16b. SOCIAL SECURITY NO.**	**17. INFORMANT / ADDRESS**
No			Gwen Ward/2114 Walbrook Ave./Balto. Md.

MEDICAL CERTIFICATION

18. **CAUSE OF DEATH** (Enter only one cause per line for (a), (b), and (c).)
PART I. DEATH WAS CAUSED BY:
IMMEDIATE CAUSE (a) INTRACEREBRAL HEMORRHAGE
DUE TO, OR AS A CONSEQUENCE OF (b) RUPTURED ANEVRYSM
DUE TO, OR AS A CONSEQUENCE OF (c)
Conditions, if any, which gave rise to immediate cause (a), stating the underlying cause last.
442X
APPROXIMATE INTERVAL BETWEEN ONSET AND DEATH: 7 DAYS

PART 2. OTHER SIGNIFICANT CONDITIONS CONTRIBUTING TO DEATH BUT NOT RELATED TO THE TERMINAL DISEASE OR CONDITION GIVEN IN PART 1(a)

19a. DATE OF OPERATION	19b. CONDITION FOR WHICH OPERATION WAS PERFORMED	20a. AUTOPSY?	20b. IF YES, WERE FINDINGS USED IN CERTIFYING CAUSES OF DEATH?
		YES [ ] NO [X]	YES [ ] NO [ ]

21a. ACCIDENT WAS UNDERLYING OR CONTRIBUTING [ ] CAUSE OF DEATH (IF EITHER, NOTIFY MEDICAL EXAMINER)	21b. TIME OF INJURY HOUR A.M. P.M. MONTH DAY YEAR 19	21c. HOW INJURY OCCURRED (ENTER NATURE OF INJURY IN ITEM 18, PART 1 OR PART 2)
21d. INJURY OCCURRED WHILE AT WORK [ ] NOT WHILE AT WORK [ ]	21e. PLACE OF INJURY (AT HOME, STREET, FACTORY, OFFICE, FARM, ETC.)	21f. LOCATION STREET / CITY OR TOWN / COUNTY / STATE

22a. **I certify** that (I) (this hospital) attended the deceased from 01/09/78, 19__, to 01/16/78, 19__, that (I) (we) last saw the deceased alive on 01/16/78, 19__, and that in (my) (our) opinion death occurred on the date and hour and from the causes stated above, (I) (we) (did) (did not) view the body after death.

22b. SIGNATURE: Paulo Monteiro DEGREE: ATTENDING PHYSICIAN [ ] MEDICAL DIRECTOR [ ] STAFF PHYSICIAN [X] 22c. DATE SIGNED: 01/16/78

22d. PHYSICIAN'S NAME (TYPE OR PRINT): MONTEIRO 22e. ADDRESS: 22 - S. Greene Street - Balto

23a. BURIAL, CREMATION, REMOVAL (SPECIFY)	23b. DATE	23c. NAME OF CEMETERY OR CREMATORY	23d. LOCATION CITY OR TOWN / COUNTY / STATE
Burial	Jan. 21, 1978	King Memorial Park	Randallstown (Balto. Co.) Md.

24. FUNERAL DIRECTOR NAME / ADDRESS: Marshall W. Jones, Jr. Funeral Home P.A.
Purnell B. Oden/4101 Edmondson Ave./Balto. Md.

25a. DATE REC'D. BY REGISTRAR: JAN 18 1978

25b. REGISTRAR'S SIGNATURE: Audrey McCready

STATE OF MARYLAND
DEPARTMENT OF HEALTH AND MENTAL HYGIENE
CERTIFICATE OF DEATH

1 - FOR STATE REGISTRAR

REG. NO. 78 01832

1. DECEASED NAME (TYPE OR PRINT) FIRST: David MIDDLE: S. LAST: Washington			2a. DATE OF DEATH MONTH DAY YEAR: 1-14-78	2b. HOUR: 348 M	
3. SEX: Male	4. RACE: Negro	5. DATE OF BIRTH MONTH DAY YEAR: 1 26 27	6. AGE (IN YEARS LAST BIRTHDAY): 50 YRS.	IF UNDER 1 YEAR: MONTHS / DAYS	IF UNDER 24 HRS.: HOURS / MIN
7a. BIRTHPLACE (STATE OR FOREIGN COUNTRY): North Carolina	7b. CITIZEN OF WHAT COUNTRY?: U. S. A.	8. MARRIED ☐ NEVER MARRIED ☐ WIDOWED ☑ DIVORCED ☐	9. BALTIMORE CITY OR COUNTY OF DEATH: Baltimore City MD.		
10. CITY OR TOWN OF DEATH: Baltimore	11. NAME OF HOSPITAL, NURSING HOME OR OTHER INSTITUTION (IF NOT IN SUCH FACILITY, GIVE STREET ADDRESS): Lutheran Hospital of Md.		12a. USUAL OCCUPATION (TYPE OF WORK FOR MOST OF WORKING LIFE): Laborer.	12b. KIND OF BUSINESS OR INDUSTRY: Steel	

USUAL RESIDENCE (IF NURSING HOME OR OTHER INSTITUTION, GIVE RESIDENCE BEFORE ADMISSION)

13a. STATE	13b. COUNTY	13c. CITY OR TOWN	13d. INSIDE CITY LIMITS?	13e. STREET ADDRESS
Md.		Baltimore	YES ☑ NO ☐	2019 Harlem Ave.

14. FATHER'S NAME FIRST / MIDDLE / LAST	15. MOTHER'S MAIDEN NAME FIRST / MIDDLE / LAST
William / Washington	Alice / Moore

16a. WAS DECEASED EVER IN U.S. ARMED FORCES? (YES, NO OR UNKNOWN)	(IF YES, GIVE WAR OR DATES)	16b. SOCIAL SECURITY NO.	17. INFORMANT	ADDRESS
No		243-30-2639	Elizabeth Washington	2019 Harlem Ave.

MEDICAL CERTIFICATION

18. **CAUSE OF DEATH** (Enter only one cause per line for (a), (b), and (c).)

PART I. DEATH WAS CAUSED BY:

IMMEDIATE CAUSE (a): Bronchopneumonia, Sepsis

485 X

Conditions, if any, which gave rise to immediate cause (a), stating the underlying cause last

DUE TO, OR AS A CONSEQUENCE OF (b):

DUE TO, OR AS A CONSEQUENCE OF (c):

APPROXIMATE INTERVAL BETWEEN ONSET AND DEATH

PART 2. OTHER SIGNIFICANT CONDITIONS CONTRIBUTING TO DEATH BUT NOT RELATED TO THE TERMINAL DISEASE OR CONDITION GIVEN IN PART 1(a).

19a. DATE OF OPERATION	19b. CONDITION FOR WHICH OPERATION WAS PERFORMED	20a. AUTOPSY?	20b. IF YES, WERE FINDINGS USED IN CERTIFYING CAUSES OF DEATH?
		YES ☒ NO ☐	YES ☒ NO ☐

21a. ACCIDENT WAS UNDERLYING ☐ OR CONTRIBUTING ☐ CAUSE OF DEATH (IF EITHER, NOTIFY MEDICAL EXAMINER)	21b. TIME OF INJURY HOUR A.M. P.M. MONTH DAY YEAR 19	21c. HOW INJURY OCCURRED (ENTER NATURE OF INJURY IN ITEM 18, PART 1 OR PART 2)
21d. INJURY OCCURRED WHILE AT WORK ☐ NOT WHILE AT WORK ☐	21e. PLACE OF INJURY (AT HOME, STREET, FACTORY, OFFICE, FARM, ETC.)	21f. LOCATION STREET / CITY OR TOWN / COUNTY / STATE

22a. **I certify** that (I) (this hospital) attended the deceased from _____, 19____, to _____, 19____, that (I) (we) last saw the deceased alive on _____, 19____, and that in (my) (our) opinion death occurred on the date and hour and from the causes stated above. (I) (we) (did) (did not) view the body after death.

22b. SIGNATURE	DEGREE	22c. DATE SIGNED
F. Boheshti m.	ATTENDING PHYSICIAN ☐ MEDICAL DIRECTOR ☐ STAFF PHYSICIAN ☑	1.15.78

22d. PHYSICIAN'S NAME (TYPE OR PRINT)	22e. ADDRESS
FIROOZ BEHESHTI	Pathology, Lutheran Hospital

23a. BURIAL, CREMATION, REMOVAL (SPECIFY)	23b. DATE	23c. NAME OF CEMETERY OR CREMATORY	23d. LOCATION CITY OR TOWN / COUNTY / STATE
Burial	1/19/78	Mt. Calvary Cem.	Baltimore, Maryland

24. FUNERAL DIRECTOR NAME / ADDRESS	25a. DATE REC'D BY REGISTRAR	25b. REGISTRAR'S SIGNATURE
Wm. C. March F/H 928 East North Ave.	JAN 17 1978	Kathryn McCready

TO HOSPITAL OR ATTENDING PHYSICIAN: The law requires that the death certificate be executed within 24 hours after death. Page 4 may be retained by the hospital or attending physician.

TO FUNERAL DIRECTOR: After this certificate has been signed by the attending physician and completely filled in by the funeral director, page 4 should be detached for use as the burial-transit permit. Then please remove carbon papers. Pages 1 and 2 should be filed within 72 hours after death with the State Dept. of Health and Mental Hygiene prior to burial, cremation, or removal.

IMPORTANT: If item 21 is marked or item 18 shows any injury, or other traumatic event, the medical examiner must be notified at once.

DIVISION OF VITAL RECORDS, 201 W. PRESTON ST., BALTIMORE, MARYLAND 21201

BP_____

DHMH - 16 50M 1/76
(VR A 15 (4))

STATE OF MARYLAND
DEPARTMENT OF HEALTH AND MENTAL HYGIENE
CERTIFICATE OF DEATH

1 - FOR STATE REGISTRAR

REG. NO. 78 001833

DIVISION OF VITAL RECORDS, 201 W. PRESTON ST., BALTIMORE, MARYLAND 21201

IMPORTANT: If Item 21 is marked or Item 18 shows any injury, or other traumatic event, the medical examiner must be notified at once.

TO FUNERAL DIRECTOR: After this certificate has been signed by the attending physician and completely filled in by the funeral director it should be detached for use as the burial-transit permit. Then please remove carbon papers. Pages 1 and 2 should be filed within 72 hours after death with the State Dept. of Health and Mental Hygiene prior to burial, cremation, or removal.

TO HOSPITAL OR ATTENDING PHYSICIAN: The law requires that the death certificate be executed within 24 hours after death. Page ___ may be retained by the hospital or attending physician.

1. DECEASED NAME (TYPE OR PRINT) FIRST	MIDDLE	LAST	2a. DATE OF DEATH MONTH DAY YEAR
George	R.	Washington Jr.	Jan. 20 1978

2b. HOUR 5 30 P M

3. SEX	4. RACE	5. DATE OF BIRTH MONTH DAY YEAR	6. AGE (IN YEARS LAST BIRTHDAY)	IF UNDER 1 YEAR MONTHS / DAYS	IF UNDER 24 HRS. HOURS / MIN.
Male	Negro	June 6 23 11	66 YRS.		

7a. BIRTHPLACE (STATE OR FOREIGN COUNTRY)	7b. CITIZEN OF WHAT COUNTRY?	8	9. BALTIMORE CITY OR COUNTY OF DEATH
Baltimore	USA	MARRIED ☒ NEVER MARRIED ☐ WIDOWED ☒ DIVORCED ☐	Baltimore City MD.

10. CITY OR TOWN OF DEATH	11. NAME OF HOSPITAL, NURSING HOME OR OTHER INSTITUTION (IF NOT IN SUCH FACILITY, GIVE STREET ADDRESS)	12a. USUAL OCCUPATION (TYPE OF WORK FOR MOST OF WORKING LIFE)	12b. KIND OF BUSINESS OR INDUSTRY
Reisterstown	Bent Nursing Home	Roofing	

USUAL RESIDENCE (IF NURSING HOME OR OTHER INSTITUTION, GIVE RESIDENCE BEFORE ADMISSION)

13a. STATE	13b. COUNTY	13c. CITY OR TOWN	13d. INSIDE CITY LIMITS?	13e. STREET ADDRESS
Md.	Baltimore	Baltimore	YES ☒ NO ☐	5104 Litchfield Ave. 21215

14. FATHER'S NAME FIRST	MIDDLE	LAST	15. MOTHER'S MAIDEN NAME FIRST	MIDDLE	LAST
George	R.	Washington Jr.	Henrietta		HARRISON

16a. WAS DECEASED EVER IN U.S. ARMED FORCES? (YES, NO OR UNKNOWN)	(IF YES, GIVE WAR OR DATES)	16b. SOCIAL SECURITY NO.	17. INFORMANT	ADDRESS
NO		186-09-6375	Catherine W. Sones	5104 Litchfield Ave

MEDICAL CERTIFICATION

18. CAUSE OF DEATH (Enter only one cause per line for (a), (b), and (c).)
PART I. DEATH WAS CAUSED BY:

IMMEDIATE CAUSE (a) Pulmonary Arrest — APPROXIMATE INTERVAL BETWEEN ONSET AND DEATH: minutes

492X

Conditions, if any, which gave rise to immediate cause (a), stating the underlying cause last.

DUE TO, OR AS A CONSEQUENCE OF (b) Emphysema — years

DUE TO, OR AS A CONSEQUENCE OF (c)

PART 2. OTHER SIGNIFICANT CONDITIONS CONTRIBUTING TO DEATH BUT NOT RELATED TO THE TERMINAL DISEASE OR CONDITION GIVEN IN PART 1(a)
Arteriosclerotic C.V.Disease

19a. DATE OF OPERATION	19b. CONDITION FOR WHICH OPERATION WAS PERFORMED	20a. AUTOPSY?	20b. IF YES, WERE FINDINGS USED IN CERTIFYING CAUSES OF DEATH?
		YES ☐ NO ☐	YES ☐ NO ☐

21a. ACCIDENT WAS UNDERLYING OR CONTRIBUTING ☐ CAUSE OF DEATH (IF EITHER, NOTIFY MEDICAL EXAMINER)	21b. TIME OF INJURY HOUR A.M. P.M. MONTH DAY YEAR 19	21c. HOW INJURY OCCURRED (ENTER NATURE OF INJURY IN ITEM 18, PART 1 OR PART 2)

21d. INJURY OCCURRED WHILE AT WORK ☐ NOT WHILE AT WORK ☐	21e. PLACE OF INJURY (AT HOME, STREET, FACTORY, OFFICE, FARM, ETC.)	21f. LOCATION STREET / CITY OR TOWN / COUNTY / STATE

22a. I certify that ~~I~~ (this hospital) attended the deceased from February 14, 1977 to Jan. 20 19 78, that ~~I~~ (we) last saw the deceased alive on Jan. 9 19 78, and that in (my) (our) opinion death occurred on the date and hour and from the causes stated above, ~~I~~ (we) (did) (~~did not~~) view the body after death.

22b. SIGNATURE	DEGREE		22c. DATE SIGNED
Martin E. Strobel	M.D.	ATTENDING PHYSICIAN ☒ MEDICAL DIRECTOR ☐ STAFF PHYSICIAN ☐	1-20-78

22d. PHYSICIAN'S NAME (TYPE OR PRINT)	22e. ADDRESS
Martin E. Strobel, M.D.	59 Hanover Road Reisterstown, Maryland 21136

23a. BURIAL, CREMATION, REMOVAL (SPECIFY)	23b. DATE	23c. NAME OF CEMETERY OR CREMATORY	23d. LOCATION CITY OR TOWN / COUNTY / STATE
Burial	01/25/78	Mt. Calvary Cemetery	Baltimore Maryland

24. FUNERAL DIRECTOR	25a. DATE REC'D. BY REGISTRAR	25b. REGISTRAR'S SIGNATURE
Marshall W. Jones, Jr., Funeral Home, P.A. Purnell B. Oden/4101 Edmondson Ave./Balto., Md.	JAN 25 1978	Kathryn McCready

2798 BP

DHMH - 16 50M 7/77 (VR A 15 (4))

STATE OF MARYLAND
DEPARTMENT OF HEALTH AND MENTAL HYGIENE
CERTIFICATE OF DEATH

78 01834

1 - FOR STATE REGISTRAR

REG. NO.

1. DECEASED NAME (TYPE OR PRINT) — FIRST: Elizabeth — MIDDLE: — LAST: Waters

2a. DATE OF DEATH — MONTH: 1 — DAY: 31 — YEAR: 78

2b. HOUR: 2.40 PM

3. SEX: Female

4. RACE: Black

5. DATE OF BIRTH — MONTH: 1 — DAY: 09 — YEAR: 89

6. AGE (IN YEARS LAST BIRTHDAY): 89 YRS. — IF UNDER 1 YEAR: MONTHS / DAYS — IF UNDER 24 HRS.: HOURS / MIN.

7a. BIRTHPLACE (STATE OR FOREIGN COUNTRY): Md.

7b. CITIZEN OF WHAT COUNTRY?: U.S.A.

8. MARRIED ☐ NEVER MARRIED ☒ WIDOWED ☐ DIVORCED ☐

9. BALTIMORE CITY OR COUNTY OF DEATH: Baltimore City — MD.

10. CITY OR TOWN OF DEATH: Balto.

11. NAME OF HOSPITAL, NURSING HOME OR OTHER INSTITUTION (IF NOT IN SUCH FACILITY, GIVE STREET ADDRESS): Lutheran Hospital

12a. USUAL OCCUPATION (TYPE OF WORK FOR MOST OF WORKING LIFE): Homemaker

12b. KIND OF BUSINESS OR INDUSTRY:

USUAL RESIDENCE (IF NURSING HOME OR OTHER INSTITUTION, GIVE RESIDENCE BEFORE ADMISSION)

13a. STATE: Maryland

13b. COUNTY:

13c. CITY OR TOWN: Balto.

13d. INSIDE CITY LIMITS? YES ☒ NO ☐

13e. STREET ADDRESS: 1501 N. Dukeland St

14. FATHER'S NAME — FIRST: Un Known — MIDDLE: — LAST:

15. MOTHER'S MAIDEN NAME — FIRST: Unknown — MIDDLE: — LAST:

16a. WAS DECEASED EVER IN U.S. ARMED FORCES? (YES, NO OR UNKNOWN): No — (IF YES, GIVE WAR OR DATES):

16b. SOCIAL SECURITY NO.: 219-54-3692

17. INFORMANT — ADDRESS: Mrs. Inez Sutton 1501 N. Dukeland St.

MEDICAL CERTIFICATION

18. CAUSE OF DEATH (Enter only one cause per line for (a), (b), and (c).)

PART I. DEATH WAS CAUSED BY:

IMMEDIATE CAUSE (a): Pneumonia

Conditions, if any, which gave rise to immediate cause (a), stating the underlying cause last.

DUE TO, OR AS A CONSEQUENCE OF (b): Cerebro-vascular insufficiency

DUE TO, OR AS A CONSEQUENCE OF (c): Atherosclerotic heart disease.

APPROXIMATE INTERVAL BETWEEN ONSET AND DEATH: (a) days. (b) years. (c) years.

PART 2. OTHER SIGNIFICANT CONDITIONS CONTRIBUTING TO DEATH BUT NOT RELATED TO THE TERMINAL DISEASE OR CONDITION GIVEN IN PART 1(a): Severe dehydration

19a. DATE OF OPERATION:

19b. CONDITION FOR WHICH OPERATION WAS PERFORMED:

20a. AUTOPSY? YES ☐ NO ☒

20b. IF YES, WERE FINDINGS USED IN CERTIFYING CAUSES OF DEATH? YES ☐ NO ☐

21a. ACCIDENT WAS UNDERLYING ☐ OR CONTRIBUTING ☐ CAUSE OF DEATH (IF EITHER, NOTIFY MEDICAL EXAMINER)

21b. TIME OF INJURY — HOUR A.M. P.M. — MONTH — DAY — YEAR 19

21c. HOW INJURY OCCURRED (ENTER NATURE OF INJURY IN ITEM 18, PART 1 OR PART 2)

21d. INJURY OCCURRED — WHILE AT WORK ☐ NOT WHILE AT WORK ☐

21e. PLACE OF INJURY (AT HOME, STREET, FACTORY, OFFICE, FARM, ETC.)

21f. LOCATION — STREET — CITY OR TOWN — COUNTY — STATE

22a. I certify that (I) (this hospital) attended the deceased from 1-31, 19 78, to 1-31, 19 78, that (I) (we) last saw the deceased alive on 1-31, 19 78, and that in (my) (our) opinion death occurred on the date and hour and from the causes stated above, (I) (we) (did) (did not) view the body after death.

22b. SIGNATURE: Sujeta Sapsiri, M.D. — DEGREE: M.D. — ATTENDING PHYSICIAN ☐ MEDICAL DIRECTOR ☐ STAFF PHYSICIAN ☒

22c. DATE SIGNED: 1-31-78

22d. PHYSICIAN'S NAME (TYPE OR PRINT): SUJETA SAPSIRI, M.D.

22e. ADDRESS: Lutheran Hospital of Maryland, MD. 21216

23a. BURIAL, CREMATION, REMOVAL (SPECIFY): Burial

23b. DATE: 2-9-78

23c. NAME OF CEMETERY OR CREMATORY: Westview Memorial

23d. LOCATION — CITY OR TOWN: Catonsville — COUNTY — STATE: Md.

24. FUNERAL DIRECTOR — NAME: Joseph L. Russ — ADDRESS: 2232 W. North Ave

25a. DATE REC'D. BY REGISTRAR: FEB 15 1978

25b. REGISTRAR'S SIGNATURE: Tiffany McCready

IMPORTANT: If Item 21 is marked or Item 18 shows any injury, or other traumatic event, the medical examiner must be notified at once.

TO FUNERAL DIRECTOR: After this certificate has been signed by the attending physician and completely filled in by the funeral director, page 3 should be detached for use as the burial-transit permit. Then please remove carbon papers. Pages 1 and 2 should be filed within 72 hours after death with the State Dept. of Health and Mental Hygiene prior to burial, cremation, or removal.

TO HOSPITAL OR ATTENDING PHYSICIAN: The law requires that the death certificate be executed within 24 hours after death. Page 4 may be retained by the hospital or attending physician.

DIVISION OF VITAL RECORDS, 201 W. PRESTON ST., BALTIMORE, MARYLAND 21201

BP

DHMH - 1650M 1/76
(VR A 15 (4))

Info. added Film G517 per phone call w/P.&P. 3/9/78

FOR 1 - STATE REGISTRAR

STATE OF MARYLAND
DEPARTMENT OF HEALTH AND MENTAL HYGIENE
MEDICAL EXAMINER'S CERTIFICATE OF DEATH

78 01835
REG. NO.

1. DECEASED NAME (TYPE OR PRINT) FIRST	MIDDLE	LAST
James		Waters

2a. DATE OF DEATH: KNOWN ☐ ESTIMATED ☒ — MONTH 1 DAY 10 YEAR 19 78 — 2b. HOUR

3. SEX	4. RACE	5. DATE OF BIRTH (MONTH DAY YEAR)	6. AGE (IN YEARS LAST BIRTHDAY)	IF UNDER 1 YR. MONTHS	IF UNDER 1 YR. DAYS	IF UNDER 24 HRS. HOURS	IF UNDER 24 HRS. MIN
Male	Negro	Dec. 8, 1908	77 YRS.				

2c. DATE PRONOUNCED DEAD — MONTH 1 DAY 15 YEAR 19 78 — 2d. HOUR 3:15 PM

7a. BIRTHPLACE (STATE OR FOREIGN COUNTRY)	7b. CITIZEN OF WHAT COUNTRY?	8. MARRIED ☐ NEVER MARRIED ☐ WIDOWED ☒ DIVORCED ☐	9. BALTIMORE CITY OR COUNTY OF DEATH
North Carolina	USA		Baltimore City MD.

10. CITY OR TOWN OF DEATH	11. NAME OF HOSPITAL, NURSING HOME, OR OTHER INSTITUTION (IF NOT IN SUCH FACILITY, GIVE STREET ADDRESS)	12a. USUAL OCCUPATION (TYPE OF WORK FOR MOST OF WORKING LIFE)	12b. KIND OF BUSINESS OR INDUSTRY
Baltimore	632 Baker Street		

USUAL RESIDENCE (IF IN NURSING HOME OR OTHER INSTITUTION, GIVE RESIDENCE BEFORE ADMISSION)

13a. STATE	13b. COUNTY	13c. CITY OR TOWN	13d. INSIDE CITY LIMITS?	13e. STREET ADDRESS
Maryland		Baltimore	YES ☒ NO ☐	

14. FATHER'S NAME FIRST	MIDDLE	LAST	15. MOTHER'S MAIDEN NAME FIRST	MIDDLE	LAST

16a. WAS DECEASED EVER IN U.S. ARMED FORCES? (YES, NO, OR UNKNOWN)	(IF YES, GIVE WAR OR DATES)	16b. SOCIAL SECURITY NO.	17. INFORMANT	ADDRESS
		244-07-0671		

MEDICAL CERTIFICATION

18. CAUSE OF DEATH (Enter only one cause per line for (a), (b), and (c).)
PART I DEATH WAS CAUSED BY:

4 1 24

IMMEDIATE CAUSE (a) Arteriosclerotic Cardiovascular Disease

Conditions, if any, which gave rise to immediate cause (a) stating the underlying cause last.

DUE TO, OR AS A CONSEQUENCE OF (b)

DUE TO, OR AS A CONSEQUENCE OF (c)

APPROXIMATE INTERVAL BETWEEN ONSET AND DEATH

PART 2 OTHER SIGNIFICANT CONDITIONS CONTRIBUTING TO DEATH BUT NOT RELATED TO THE TERMINAL DISEASE OR CONDITION GIVEN IN PART 1 (a).

19a. DATE OF OPERATION	19b. CONDITION FOR WHICH OPERATION WAS PERFORMED?	20. AUTOPSY?
		YES ☐ NO ☒

21a. EXTERNAL CAUSE WAS UNDERLYING ☐ OR CONTRIBUTING ☐ CAUSE OF DEATH	21b. TIME OF INJURY HOUR A.M. P.M. MONTH DAY YEAR 19	21c. HOW INJURY OCCURRED (ENTER NATURE OF INJURY IN ITEM 18 PART 1 OR PART 2)

21d. INJURY OCCURRED WHILE AT WORK ☐ NOT WHILE AT WORK ☐	21e. PLACE OF INJURY (AT HOME, STREET, FACTORY, FARM, ETC.)	21f. LOCATION STREET	CITY OR TOWN	COUNTY	STATE

22a. I certify that I took charge of the remains described above, held an Autopsy ☐, Inspection ☒, Inquiry ☐, and in my opinion death resulted from: Natural causes ☒, Accident ☐, Suicide ☐, Homicide ☐, Undetermined manner ☐,

ACTUAL SIGNATURE Bert F Morton, M.D. TITLE (SPECIFY) Deputy Chief MEDICAL EXAMINER DATE SIGNED 1/16/78

EXAMINER'S NAME (TYPE OR PRINT) Bert F. Morton, M. D. ADDRESS 111 Penn Street

23a. BURIAL, CREMATION, REMOVAL (SPECIFY)	23b. DATE	23c. NAME OF CEMETERY OR CREMATORY	23d. LOCATION CITY OR TOWN	COUNTY	STATE
Cremation		Westview Crematory	Baltimore		Md.

24. FUNERAL DIRECTOR NAME	ADDRESS	25a. DATE REC'D. BY REGISTRAR	25b. REGISTRAR'S SIGNATURE
Anatomy Board	655 Redwood St. Balto., Md.	JAN 20 1978	Pinkney McCready

TO MEDICAL EXAMINER: THIS CERTIFICATE SHOULD BE EXECUTED WITHIN 24 HOURS AFTER DEATH. IF ANY DELAY IS NECESSARY TO EXECUTE THE CERTIFICATE, WRITING THE WORD "PENDING" IN PENCIL IN ITEM 18. GIVE PAGES 1, 2, AND 3 TO THE FUNERAL DIRECTOR. PAGE 4 SHOULD BE FORWARDED TO THE CHIEF MEDICAL EXAMINER ALONG WITH FORM PM 3. RETAIN PAGE 5 FOR YOUR FILES.
TO FUNERAL DIRECTOR: PAGE 3 SHOULD BE USED AS A BURIAL-TRANSIT PERMIT. PAGES 1 AND 2 SHOULD BE FILED, WITHIN 72 HOURS AFTER DEATH, WITH THE STATE DEPARTMENT OF HEALTH AND MENTAL HYGIENE, DIVISION OF VITAL RECORDS, 301 W. PRESTON STREET, BALTIMORE, MARYLAND, 21201 PRIOR TO BURIAL, CREMATION, OR REMOVAL.

DIVISION OF VITAL RECORDS, 301 W. PRESTON ST., BALTIMORE, MD. 21201

BP

DHMH - 17
(VR A15 ME(5))
30M 7/73

STATE OF MARYLAND
DEPARTMENT OF HEALTH AND MENTAL HYGIENE

MEDICAL EXAMINER'S CERTIFICATE OF DEATH

1- FOR STATE REGISTRAR

78 01836
REG. NO.

1. DECEASED NAME (TYPE OR PRINT)	FIRST: James	MIDDLE: O.	LAST: Watkins	2a. DATE OF DEATH: KNOWN [X] ESTIMATED [ ]	MONTH: 1	DAY: 17	YEAR: 19 78
2b. HOUR	M						
3. SEX	4. RACE	5. DATE OF BIRTH: MONTH	DAY	YEAR	6. AGE (IN YEARS) LAST BIRTHDAY	IF UNDER 1 YR.: MONTHS	DAYS
male	black	11	6	44	33 YRS.		
IF UNDER 24 HRS.: HOURS	MIN.	2c. DATE PRONOUNCED DEAD: MONTH	DAY	YEAR	2d. HOUR		
		1	17	19 78	8:15P M		

7a. BIRTHPLACE (STATE OR FOREIGN COUNTRY)	7b. CITIZEN OF WHAT COUNTRY?	8. MARRIED [X] NEVER MARRIED [ ] WIDOWED [ ] DIVORCED [ ]	9. BALTIMORE CITY OR COUNTY OF DEATH
Maryland	U. S. A.		Baltimore City MD.

10. CITY OR TOWN OF DEATH	11. NAME OF HOSPITAL, NURSING HOME, OR OTHER INSTITUTION (IF NOT IN SUCH FACILITY, GIVE STREET ADDRESS)	12a. USUAL OCCUPATION (TYPE OF WORK FOR MOST OF WORKING LIFE)	12b. KIND OF BUSINESS OR INDUSTRY
Baltimore	934 E. Biddle St.		

USUAL RESIDENCE (IF IN NURSING HOME OR OTHER INSTITUTION, GIVE RESIDENCE BEFORE ADMISSION)

13a. STATE	13b. COUNTY	13c. CITY OR TOWN	13d. INSIDE CITY LIMITS? YES [X] NO [ ]	13e. STREET ADDRESS
Maryland		Baltimore		934 East Biddle Street

14. FATHER'S NAME: FIRST / MIDDLE / LAST	15. MOTHER'S MAIDEN NAME: FIRST / MIDDLE / LAST		
Isham / O. / Watkins	Cornelia /	/ Staples	
16a. WAS DECEASED EVER IN U.S. ARMED FORCES? (YES, NO, OR UNKNOWN)	(IF YES, GIVE WAR OR DATES)	16b. SOCIAL SECURITY NO.	17. INFORMANT ADDRESS
No		216-40-1938	Isham O. Watkins 934 E. Biddle St.

MEDICAL CERTIFICATION

18. CAUSE OF DEATH (Enter only one cause per line for (a), (b), and (c).)

PART I DEATH WAS CAUSED BY:

IMMEDIATE CAUSE (a) Congestive heart failure and obesity — APPROXIMATE INTERVAL BETWEEN ONSET AND DEATH

4270

Conditions, if any, which gave rise to immediate cause (a) stating the underlying cause last.

DUE TO, OR AS A CONSEQUENCE OF (b)

DUE TO, OR AS A CONSEQUENCE OF (c)

PART 2 OTHER SIGNIFICANT CONDITIONS CONTRIBUTING TO DEATH BUT NOT RELATED TO THE TERMINAL DISEASE OR CONDITION GIVEN IN PART 1 (a).

19a. DATE OF OPERATION	19b. CONDITION FOR WHICH OPERATION WAS PERFORMED?	20. AUTOPSY? YES [ ] NO [X]

21a. EXTERNAL CAUSE WAS UNDERLYING [ ] OR CONTRIBUTING [ ] CAUSE OF DEATH	21b. TIME OF INJURY HOUR A.M. P.M. MONTH DAY YEAR 19	21c. HOW INJURY OCCURRED (ENTER NATURE OF INJURY IN ITEM 18 PART 1 OR PART 2)
21d. INJURY OCCURRED WHILE AT WORK [ ] NOT WHILE AT WORK [ ]	21e. PLACE OF INJURY (AT HOME, STREET, FACTORY, FARM, ETC.)	21f. LOCATION STREET / CITY OR TOWN / COUNTY / STATE

22a. I certify that I took charge of the remains described above, held an Autopsy [ ], Inspection [X] Inquiry [ ], and in my opinion death resulted from: Natural causes [X], Accident [ ], Suicide [ ], Homicide [ ], Undetermined manner [ ],

ACTUAL SIGNATURE Thomas D. Smith M.D. TITLE (SPECIFY) Assistant MEDICAL EXAMINER DATE SIGNED 1/18/78

EXAMINER'S NAME (TYPE OR PRINT) Thomas D. Smith, M.D. ADDRESS 111 Penn St.

23a. BURIAL, CREMATION, REMOVAL (SPECIFY)	23b. DATE	23c. NAME OF CEMETERY OR CREMATORY	23d. LOCATION CITY OR TOWN / COUNTY / STATE
Burial	1/21/78	Cedar Hill Cemetery	Anne Arundel Co., Md.

24. FUNERAL DIRECTOR NAME / ADDRESS	25a. DATE REC'D. BY REGISTRAR	25b. REGISTRAR'S SIGNATURE
Wm. C. March F/H 928 East North Ave.	JAN 23 1978	Anthony McCready

TO MEDICAL EXAMINER: THIS CERTIFICATE SHOULD BE EXECUTED WITHIN 24 HOURS AFTER DEATH. IF ANY DELAY IS NECESSARY, PLEASE EXECUTE THE CERTIFICATE, WRITING THE WORD "PENDING" IN PENCIL IN ITEM 18. GIVE PAGES 1, 2, AND 3 TO THE FUNERAL DIRECTOR. PAGE 4 SHOULD BE FORWARDED TO THE CHIEF MEDICAL EXAMINER ALONG WITH FORM PM 3. RETAIN PAGE 5 FOR YOUR FILES.

TO FUNERAL DIRECTOR: PAGE 3 SHOULD BE USED AS A BURIAL-TRANSIT PERMIT. PAGES 1 AND 2 SHOULD BE FILED, WITHIN 72 HOURS AFTER DEATH, WITH THE STATE DEPARTMENT OF HEALTH AND MENTAL HYGIENE, DIVISION OF VITAL RECORDS, 301 W. PRESTON STREET, BALTIMORE, MARYLAND, 21201 PRIOR TO BURIAL, CREMATION, OR REMOVAL.

DIVISION OF VITAL RECORDS, 301 W. PRESTON ST., BALTIMORE, MD. 21201

1001 BP

DHMH - 17
(VR A15 ME (5))
30M 7/73

DIVISION OF VITAL RECORDS, 201 W. PRESTON ST., BALTIMORE, MARYLAND 21201

TO HOSPITAL OR ATTENDING PHYSICIAN. The law requires that the death certificate be executed within 24 hours after death. Page 4 may be retained by the hospital or attending physician.

TO FUNERAL DIRECTOR. After this certificate has been signed by the attending physician and completely filled in by the funeral director, page 3 should be detached for use as the burial-transit permit. Then please remove carbon papers. Pages 1 and 2 should be filed within 72 hours after death with the State Dept. of Health and Mental Hygiene prior to burial, cremation, or removal.

IMPORTANT: If Item 21 is marked or Item 18 shows any injury, or other traumatic event, the medical examiner must be notified at once.

BP_____

DHMH - 16 50M 7/77
(VR A 15 (4))

1 - FOR STATE REGISTRAR

STATE OF MARYLAND
DEPARTMENT OF HEALTH AND MENTAL HYGIENE
CERTIFICATE OF DEATH

78 01837
REG. NO.

1. DECEASED NAME (TYPE OR PRINT) FIRST: Edward MIDDLE: A. LAST: WATROBA		2a. DATE OF DEATH MONTH DAY YEAR: January 23, 1978	2b. HOUR: 4:10P M
3. SEX: Male	4. RACE: White	5. DATE OF BIRTH MONTH DAY YEAR: December 31, 1923	6. AGE (IN YEARS LAST BIRTHDAY): 54 YRS. IF UNDER 1 YEAR: MONTHS DAYS; IF UNDER 24 HRS.: HOURS MIN
7a. BIRTHPLACE (STATE OR FOREIGN COUNTRY): Maryland	7b. CITIZEN OF WHAT COUNTRY?: U.S.A.	8. MARRIED ☐ NEVER MARRIED ☒ WIDOWED ☐ DIVORCED ☐	9. BALTIMORE CITY OR COUNTY OF DEATH: Baltimore City MD.
10. CITY OR TOWN OF DEATH: Baltimore	11. NAME OF HOSPITAL, NURSING HOME OR OTHER INSTITUTION (IF NOT IN SUCH FACILITY, GIVE STREET ADDRESS): Church Hospital Corporation	12a. USUAL OCCUPATION (TYPE OF WORK FOR MOST OF WORKING LIFE): Mailman U.S.	12b. KIND OF BUSINESS OR INDUSTRY: Postal Service

USUAL RESIDENCE (IF NURSING HOME OR OTHER INSTITUTION, GIVE RESIDENCE BEFORE ADMISSION)

13a. STATE	13b. COUNTY	13c. CITY OR TOWN	13d. INSIDE CITY LIMITS?	13e. STREET ADDRESS
Maryland		Baltimore	YES ☒ NO ☐	506 S. Monford Avenue 21224

14. FATHER'S NAME FIRST / MIDDLE / LAST	15. MOTHER'S MAIDEN NAME FIRST / MIDDLE / LAST	16a. WAS DECEASED EVER IN U.S. ARMED FORCES? (YES, NO OR UNKNOWN) (IF YES, GIVE WAR OR DATES)	16b. SOCIAL SECURITY NO.	17. INFORMANT ADDRESS
Joseph / / Watroba	Mary / / Posko	yes WWII	219-18-3569	Mrs. Bernadine M. Kuczak, 5514 Woodmont Ave. 2123

MEDICAL CERTIFICATION

18. **CAUSE OF DEATH** (Enter only one cause per line for (a), (b), and (c).)

PART I. DEATH WAS CAUSED BY

IMMEDIATE CAUSE (a): Acute Myocardial Infarction — APPROXIMATE INTERVAL BETWEEN ONSET AND DEATH: One day

4109

Conditions, if any, which gave rise to immediate cause (a), stating the underlying cause last.

DUE TO, OR AS A CONSEQUENCE OF (b): Arteriosclerotic Cardiovascular Disease long standi

DUE TO, OR AS A CONSEQUENCE OF (c): Electrolyte Imbalance ng

PART 2. OTHER SIGNIFICANT CONDITIONS CONTRIBUTING TO DEATH BUT NOT RELATED TO THE TERMINAL DISEASE OR CONDITION GIVEN IN PART 1(a)

19a. DATE OF OPERATION	19b. CONDITION FOR WHICH OPERATION WAS PERFORMED	20a. AUTOPSY? YES ☐ NO ☐	20b. IF YES, WERE FINDINGS USED IN CERTIFYING CAUSES OF DEATH? YES ☐ NO ☐

21a. ACCIDENT WAS UNDERLYING ☐ OR CONTRIBUTING ☐ CAUSE OF DEATH (IF EITHER, NOTIFY MEDICAL EXAMINER)	21b. TIME OF INJURY HOUR A.M. P.M. MONTH DAY YEAR 19	21c. HOW INJURY OCCURRED (ENTER NATURE OF INJURY IN ITEM 18, PART 1 OR PART 2)
21d. INJURY OCCURRED WHILE AT WORK ☐ NOT WHILE AT WORK ☐	21e. PLACE OF INJURY (AT HOME, STREET, FACTORY, OFFICE, FARM, ETC.)	21f. LOCATION STREET / CITY OR TOWN / COUNTY / STATE

22a. I certify that (I) (this hospital) attended the deceased from Jan 23, 19 78, to Jan 23, 19 78, that (I) (we) last saw the deceased alive on Jan 23, 19 78, and that in (my) (our) opinion death occurred on the date and hour and from the causes stated above, (I) (we) (did) (did not) view the body after death.

22b. SIGNATURE	DEGREE	22c. DATE SIGNED
[signature]	M.D. ATTENDING PHYSICIAN ☒ MEDICAL DIRECTOR ☐ STAFF PHYSICIAN ☐	1-23-78

22d. PHYSICIAN'S NAME (TYPE OR PRINT)	22e. ADDRESS
S. S. Dand M. D.	1103 N. Point Blvd

23a. BURIAL, CREMATION, REMOVAL (SPECIFY)	23b. DATE	23c. NAME OF CEMETERY OR CREMATORY	23d. LOCATION CITY OR TOWN / COUNTY / STATE
Burial	Jan. 27, 1978	St. Stanislaus Cemetery	Baltimore, Maryland

24. FUNERAL DIRECTOR NAME / ADDRESS	25a. DATE REC'D. BY REGISTRAR	25b. REGISTRAR'S SIGNATURE
M.F. Sadowski & Sons 1808 Eastern Avenue 21231	JAN 26 1978	[signature]

STATE OF MARYLAND
DEPARTMENT OF HEALTH AND MENTAL HYGIENE
CERTIFICATE OF DEATH

1 - FOR STATE REGISTRAR

78 01838
REG. NO.

1. DECEASED NAME (TYPE OR PRINT) FIRST: Lawrence; MIDDLE: ; LAST: ~~Wawrzniak~~ WAWRZYNIAK		2a. DATE OF DEATH MONTH DAY YEAR: January 27, 1978	2b. HOUR: 9:45p M
3. SEX: M	4. RACE: W	5. DATE OF BIRTH MONTH DAY YEAR: 4/25/14	6. AGE (IN YEARS LAST BIRTHDAY): 63 YRS. — IF UNDER 1 YEAR: MONTHS, DAYS — IF UNDER 24 HRS.: HOURS, MIN
7a. BIRTHPLACE (STATE OR FOREIGN COUNTRY): MARYLAND	7b. CITIZEN OF WHAT COUNTRY?: USA	8. MARRIED ☑ NEVER MARRIED ☐ WIDOWED ☐ DIVORCED ☐	9. BALTIMORE CITY OR COUNTY OF DEATH: Baltimore City MD.
10. CITY OR TOWN OF DEATH: BALTO.	11. NAME OF HOSPITAL, NURSING HOME OR OTHER INSTITUTION (IF NOT IN SUCH FACILITY, GIVE STREET ADDRESS): The Johns Hopkins Hospital	12a. USUAL OCCUPATION (TYPE OF WORK FOR MOST OF WORKING LIFE)	12b. KIND OF BUSINESS OR INDUSTRY: WEST. ELECT

USUAL RESIDENCE (IF NURSING HOME OR OTHER INSTITUTION, GIVE RESIDENCE BEFORE ADMISSION)

13a. STATE: MD	13b. COUNTY: BALTO	13c. CITY OR TOWN: MIDDLE RIVER	13d. INSIDE CITY LIMITS? YES ☐ NO ☑	13e. STREET ADDRESS: 132 KINGSTON RD

14. FATHER'S NAME FIRST / MIDDLE / LAST: JOSEPH / WAWRZYNIAK	15. MOTHER'S MAIDEN NAME FIRST / MIDDLE / LAST: UNK	
16a. WAS DECEASED EVER IN U.S. ARMED FORCES? (YES, NO OR UNKNOWN): UNK (IF YES, GIVE WAR OR DATES)	16b. SOCIAL SECURITY NO.: 213014906	17. INFORMANT ADDRESS: ANNA WAWRZYNIAK ABOVE

MEDICAL CERTIFICATION

18. CAUSE OF DEATH (Enter only one couse per line for (a), (b), and (c).)
PART I. DEATH WAS CAUSED BY:

		APPROXIMATE INTERVAL BETWEEN ONSET AND DEATH
IMMEDIATE CAUSE (a)	Respiratory arrest	1 h
DUE TO, OR AS A CONSEQUENCE OF (b)	acidosis 2° shock, renal failure	24h
DUE TO, OR AS A CONSEQUENCE OF (c)	Aortic dissection	24h

4410
Conditions, if any, which gave rise to immediate couse (a), stating the underlying couse last.

PART 2. OTHER SIGNIFICANT CONDITIONS CONTRIBUTING TO DEATH BUT NOT RELATED TO THE TERMINAL DISEASE OR CONDITION GIVEN IN PART 1(a)

19a. DATE OF OPERATION	19b. CONDITION FOR WHICH OPERATION WAS PERFORMED	20a. AUTOPSY? YES ☑ NO ☐	20b. IF YES, WERE FINDINGS USED IN CERTIFYING CAUSES OF DEATH? YES ☐ NO ☐

21a. ACCIDENT WAS UNDERLYING ☐ OR CONTRIBUTING ☐ CAUSE OF DEATH (IF EITHER, NOTIFY MEDICAL EXAMINER)	21b. TIME OF INJURY HOUR A.M. P.M. MONTH DAY YEAR 19	21c. HOW INJURY OCCURRED (ENTER NATURE OF INJURY IN ITEM 18, PART 1 OR PART 2)
21d. INJURY OCCURRED WHILE AT WORK ☐ NOT WHILE AT WORK ☐	21e. PLACE OF INJURY (AT HOME, STREET, FACTORY, OFFICE, FARM, ETC.)	21f. LOCATION STREET / CITY OR TOWN / COUNTY / STATE

22a. I certify that (I) this hospital) attended the deceased from 1/26, 19 78, to 1/27, 19 78, that (I) (we) last saw the deceased alive on 1/27, 19 78, and that in (my) (our) opinion death occurred on the date and hour and from the couses stated above. (I) (we) (did) (did not) view the body after death.

22b. SIGNATURE: NJ Belitsos	DEGREE: MD — ATTENDING PHYSICIAN ☑ MEDICAL DIRECTOR ☐ STAFF PHYSICIAN ☐	22c. DATE SIGNED: 1/27/78	
22d. PHYSICIAN'S NAME (TYPE OR PRINT): N J Belitsos	22e. ADDRESS: 601 N. Broadway		

23a. BURIAL, CREMATION, REMOVAL (SPECIFY): BURIAL	23b. DATE: 2/1/78	23c. NAME OF CEMETERY OR CREMATORY: HOLLY HILL	23d. LOCATION CITY OR TOWN: BALTO.	COUNTY: MD. STATE
24. FUNERAL DIRECTOR NAME: J.E. CONNELLY	ADDRESS: 300 MACE	25a. DATE REC'D. BY REGISTRAR: FEB 2 1978	25b. REGISTRAR'S SIGNATURE: Kathryn McGrady	

DIVISION OF VITAL RECORDS, 201 W. PRESTON ST., BALTIMORE, MARYLAND 21201

TO HOSPITAL OR ATTENDING PHYSICIAN: The law requires that the death certificate be executed within 24 hours after death. Page 3 should be detached by the hospital or attending physician.

TO FUNERAL DIRECTOR: After this certificate has been signed by the attending physician and completely filled in by the funeral director, page 3 should be detached for use as the burial-transit permit. Then please remove carbon papers. Pages 1 and 2 should be filed within 72 hours after death with the State Dept. of Health and Mental Hygiene prior to burial, cremation, or removal.

IMPORTANT: If item 21 is marked or item 18 shows any injury, or other traumatic event, the medical examiner must be notified at once.

BP

DHMH - 16 50M 7/77
(VR A 15 (4))

STATE OF MARYLAND
DEPARTMENT OF HEALTH AND MENTAL HYGIENE

MEDICAL EXAMINER'S CERTIFICATE OF DEATH

78 01839
REG. NO.

1- FOR STATE REGISTRAR

1. DECEASED NAME (TYPE OR PRINT): FIRST BESSIE; MIDDLE; LAST WEATHERBEE

2a. DATE OF DEATH: KNOWN ☐ ESTIMATED ☒ MONTH 1 DAY 10 YEAR 1978 — 2b. HOUR

3. SEX: female — 4. RACE: negro — 5. DATE OF BIRTH: MONTH Oct. DAY 9 YEAR 14 — 6. AGE (IN YEARS) LAST BIRTHDAY: 63 YRS. — IF UNDER 1 YR. MONTHS DAYS — IF UNDER 24 HRS. HOURS MIN

2c. DATE PRONOUNCED DEAD: MONTH 1 DAY 11 YEAR 1978 — 2d. HOUR 7:10 a M

7a. BIRTHPLACE (STATE OR FOREIGN COUNTRY): North Carolina — 7b. CITIZEN OF WHAT COUNTRY? U. S. A. — 8. MARRIED ☐ NEVER MARRIED ☐ WIDOWED ☒ DIVORCED ☐ — 9. BALTIMORE CITY OR COUNTY OF DEATH: Baltimore City MD.

10. CITY OR TOWN OF DEATH: Baltimore — 11. NAME OF HOSPITAL, NURSING HOME, OR OTHER INSTITUTION (IF NOT IN SUCH FACILITY, GIVE STREET ADDRESS): 700 E. North Ave. — 12a. USUAL OCCUPATION (TYPE OF WORK FOR MOST OF WORKING LIFE) — 12b. KIND OF BUSINESS OR INDUSTRY

USUAL RESIDENCE (IF IN NURSING HOME OR OTHER INSTITUTION, GIVE RESIDENCE BEFORE ADMISSION)

13a. STATE: Maryland — 13b. COUNTY — 13c. CITY OR TOWN: Baltimore — 13d. INSIDE CITY LIMITS? YES ☒ NO ☐ — 13e. STREET ADDRESS: 700 East North Avenue

14. FATHER'S NAME: FIRST Edward; MIDDLE T.; LAST Jacobs — 15. MOTHER'S MAIDEN NAME: FIRST Bertha; MIDDLE; LAST Williams

16a. WAS DECEASED EVER IN U.S. ARMED FORCES? (YES, NO, OR UNKNOWN) (IF YES, GIVE WAR OR DATES) — 16b. SOCIAL SECURITY NO.: 213-09-5147 — 17. INFORMANT ADDRESS: Leroy Weatherbee 2402 E. Hoffman St.

MEDICAL CERTIFICATION

18. CAUSE OF DEATH (Enter only one cause per line for (a), (b), and (c).) — APPROXIMATE INTERVAL BETWEEN ONSET AND DEATH

PART I DEATH WAS CAUSED BY:

IMMEDIATE CAUSE (a): Hypertensive cardiovascular disease

4.122

Conditions, if any, which gave rise to immediate cause (a) stating the underlying cause last.

DUE TO, OR AS A CONSEQUENCE OF (b):

DUE TO, OR AS A CONSEQUENCE OF (c):

PART 2 OTHER SIGNIFICANT CONDITIONS CONTRIBUTING TO DEATH BUT NOT RELATED TO THE TERMINAL DISEASE OR CONDITION GIVEN IN PART 1 (a).

19a. DATE OF OPERATION — 19b. CONDITION FOR WHICH OPERATION WAS PERFORMED? — 20. AUTOPSY? YES ☐ NO ☒

21a. EXTERNAL CAUSE WAS UNDERLYING ☐ OR CONTRIBUTING ☐ CAUSE OF DEATH — 21b. TIME OF INJURY HOUR A.M. P.M. MONTH DAY YEAR 19 — 21c. HOW INJURY OCCURRED (ENTER NATURE OF INJURY IN ITEM 18 PART 1 OR PART 2)

21d. INJURY OCCURRED WHILE AT WORK ☐ NOT WHILE AT WORK ☐ — 21e. PLACE OF INJURY (AT HOME, STREET, FACTORY, FARM, ETC.) — 21f. LOCATION STREET CITY OR TOWN COUNTY STATE

22a. I certify that I took charge of the remains described above, held an Autopsy ☐, Inspection ☒, Inquiry ☐, and in my opinion death resulted from: Natural causes ☒, Accident ☐, Suicide ☐, Homicide ☐, Undetermined manner ☐,

ACTUAL SIGNATURE: Ann M. Dixon, M.D. — TITLE (SPECIFY): M.D. Assistant MEDICAL EXAMINER — DATE SIGNED 1-11-78

EXAMINER'S NAME (TYPE OR PRINT): Ann M. Dixon, M.D. — ADDRESS: 111 PennSt.

23a. BURIAL, CREMATION, REMOVAL (SPECIFY): Burial — 23b. DATE: 1/16/78 — 23c. NAME OF CEMETERY OR CREMATORY: Baltimore Cemetery — 23d. LOCATION CITY OR TOWN: Baltimore COUNTY STATE: Maryland

24. FUNERAL DIRECTOR NAME: Wm. C. March F/H — ADDRESS: 928 East North Ave.

25a. DATE RECD. BY REGISTRAR: JAN 13 1978 — 25b. REGISTRAR'S SIGNATURE: Audrey McCready

TO MEDICAL EXAMINER: THIS CERTIFICATE SHOULD BE EXECUTED WITHIN 24 HOURS AFTER DEATH. IF ANY DELAY IS NECESSARY, PLEASE EXECUTE THE CERTIFICATE, WRITING THE WORD "PENDING" IN PENCIL IN ITEM 18. GIVE PAGES 1, 2, AND 3 TO THE FUNERAL DIRECTOR. PAGE 4 SHOULD BE FORWARDED TO THE CHIEF MEDICAL EXAMINER ALONG WITH FORM PM 3. RETAIN PAGE 5 FOR YOUR FILES.
TO FUNERAL DIRECTOR: PAGE 3 SHOULD BE USED AS A BURIAL-TRANSIT PERMIT. PAGES 1 AND 2 SHOULD BE FILED WITHIN 72 HOURS AFTER DEATH, WITH THE STATE DEPARTMENT OF HEALTH AND MENTAL HYGIENE, DIVISION OF VITAL RECORDS, 301 W. PRESTON STREET, BALTIMORE, MARYLAND, 21201 PRIOR TO BURIAL, CREMATION, OR REMOVAL.

DIVISION OF VITAL RECORDS, 301 W. PRESTON ST., BALTIMORE, MD. 21201

0909 BP

DHMH - 17
(VR A15 ME (5))
30M 7/73

STATE OF MARYLAND
DEPARTMENT OF HEALTH AND MENTAL HYGIENE
CERTIFICATE OF DEATH

1 - FOR STATE REGISTRAR

REG. NO. 78 01840

DIVISION OF VITAL RECORDS, 201 W. PRESTON ST., BALTIMORE, MARYLAND 21201

TO HOSPITAL OR ATTENDING PHYSICIAN: The law requires that the death certificate be executed within 24 hours after death. Page 4 may be retained by the hospital or attending physician.

TO FUNERAL DIRECTOR: After this certificate has been signed by the attending physician and completely filled in by the funeral director, page 3 should be detached for use as the burial-transit permit. Then please remove carbon papers. Pages 1 and 2 should be filed within 72 hours after death with the State Dept. of Health and Mental Hygiene prior to burial, cremation, or removal.

IMPORTANT: If Item 21 is marked or Item 18 shows any injury, or other traumatic event, the medical examiner must be notified at once.

1. DECEASED NAME (TYPE OR PRINT) FIRST	MIDDLE	LAST	2a. DATE OF DEATH MONTH	DAY	YEAR	2b. HOUR
ELSIE		WEATHERSBY	1	19	78	11:26 AM

3. SEX	4. RACE	5. DATE OF BIRTH MONTH DAY YEAR	6. AGE (IN YEARS LAST BIRTHDAY)	IF UNDER 1 YEAR MONTHS	DAYS	IF UNDER 24 HRS HOURS	MIN.
Female	Col.	Jan 4, 1902	75 YRS.				

7a. BIRTHPLACE (STATE OR FOREIGN COUNTRY)	7b. CITIZEN OF WHAT COUNTRY?	8. MARRIED ☐ NEVER MARRIED ☐ WIDOWED ☒ DIVORCED ☐	9. BALTIMORE CITY OR COUNTY OF DEATH
Halifax, Va.	U.S.A.		Baltimore City MD.

10. CITY OR TOWN OF DEATH	11. NAME OF HOSPITAL, NURSING HOME OR OTHER INSTITUTION (IF NOT IN SUCH FACILITY, GIVE STREET ADDRESS)	12a. USUAL OCCUPATION (TYPE OF WORK FOR MOST OF WORKING LIFE)	12b. KIND OF BUSINESS OR INDUSTRY
Baltimore	MERCY HOSPITAL	House wife	

USUAL RESIDENCE (IF NURSING HOME OR OTHER INSTITUTION, GIVE RESIDENCE BEFORE ADMISSION)

13a. STATE	13b. COUNTY	13c. CITY OR TOWN	13d. INSIDE CITY LIMITS?	13e. STREET ADDRESS
Maryland		Baltimore	YES ☒ NO ☐	1919 N. Bentalou St.

14. FATHER'S NAME FIRST	MIDDLE	LAST	15. MOTHER'S MAIDEN NAME FIRST	MIDDLE	LAST
Thomas		Warren	Katie		Lawson

16a. WAS DECEASED EVER IN U.S. ARMED FORCES? (YES, NO OR UNKNOWN)	(IF YES, GIVE WAR OR DATES)	16b. SOCIAL SECURITY NO.	17. INFORMANT	ADDRESS
NO		217-05-5981A	Mrs. Mary Williams	1919 N. Bentalou St

MEDICAL CERTIFICATION

18. **CAUSE OF DEATH** (Enter only one cause per line for (a), (b), and (c).)

PART I. DEATH WAS CAUSED BY:

IMMEDIATE CAUSE (a) Acute myocardial infarction

Conditions, if any, which gave rise to immediate cause (a), stating the underlying cause last.

DUE TO, OR AS A CONSEQUENCE OF (b) Acute gastrointestinal hemorrhage

DUE TO, OR AS A CONSEQUENCE OF (c)

APPROXIMATE INTERVAL BETWEEN ONSET AND DEATH

PART 2. OTHER SIGNIFICANT CONDITIONS CONTRIBUTING TO DEATH BUT NOT RELATED TO THE TERMINAL DISEASE OR CONDITION GIVEN IN PART 1(a): diabetes mellitus / Arteriosclerotic accident / senile dementia

19a. DATE OF OPERATION	19b. CONDITION FOR WHICH OPERATION WAS PERFORMED	20a. AUTOPSY?	20b. IF YES, WERE FINDINGS USED IN CERTIFYING CAUSES OF DEATH?
		YES ☐ NO ☒	YES ☐ NO ☐

21a. ACCIDENT WAS UNDERLYING ☐ OR CONTRIBUTING ☐ CAUSE OF DEATH (IF EITHER, NOTIFY MEDICAL EXAMINER)	21b. TIME OF INJURY HOUR A.M. P.M. MONTH DAY YEAR 19	21c. HOW INJURY OCCURRED (ENTER NATURE OF INJURY IN ITEM 18, PART 1 OR PART 2)

21d. INJURY OCCURRED WHILE AT WORK ☐ NOT WHILE AT WORK ☐	21e. PLACE OF INJURY (AT HOME, STREET, FACTORY, OFFICE, FARM, ETC.)	21f. LOCATION STREET	CITY OR TOWN	COUNTY	STATE

22a. **I certify** that (I) (this hospital) attended the deceased from _____, 19____, to 19 January 78, that (I) (we) last saw the deceased alive on 19 January 19 78, and that in (my) (our) opinion death occurred on the date and hour and from the causes stated above, (I) (we) (did) (did not) view the body after death.

22b. SIGNATURE	DEGREE	22c. DATE SIGNED
Gary B Ruppert MD	ATTENDING PHYSICIAN ☐ MEDICAL DIRECTOR ☐ STAFF PHYSICIAN ☒	19 January 78

22d. PHYSICIAN'S NAME (TYPE OR PRINT)	22e. ADDRESS
Gary B. Ruppert	391 St Paul Pl. Balto Md

23a. BURIAL, CREMATION, REMOVAL (SPECIFY)	23b. DATE	23c. NAME OF CEMETERY OR CREMATORY	23d. LOCATION CITY OR TOWN	COUNTY	STATE
Burial	1-23-78	Arbutus Mem. Park	Baltimore	Co.	Md.

24. FUNERAL DIRECTOR NAME	ADDRESS	25a. DATE REC'D. BY REGISTRAR	25b. REGISTRAR'S SIGNATURE
Joseph L. Russ	2222 W. North Ave	JAN 26 1978	Kathryn McCready

1504 BP_____

DHMH - 1650M 1/76
(VR A 15 (4))

STATE OF MARYLAND
DEPARTMENT OF HEALTH AND MENTAL HYGIENE
CERTIFICATE OF DEATH

FOR 1 - STATE REGISTRAR

REG. NO. 78 01841

1. DECEASED NAME (TYPE OR PRINT) FIRST: CARRIE MIDDLE: (BARHAM) LAST: WEAVER

2a. DATE OF DEATH MONTH DAY YEAR: 1-23-78

2b. HOUR: 12 45 M

3. SEX: FEMALE

4. RACE: BLACK

5. DATE OF BIRTH MONTH DAY YEAR: 3 13 1907

6. AGE (IN YEARS LAST BIRTHDAY): 70 YRS. IF UNDER 1 YEAR MONTHS DAYS; IF UNDER 24 HRS. HOURS MIN.

7a. BIRTHPLACE (STATE OR FOREIGN COUNTRY): North Carolina

7b. CITIZEN OF WHAT COUNTRY?: U. S. A.

8. MARRIED ☐ NEVER MARRIED ☐ WIDOWED ☒ DIVORCED ☐

9. BALTIMORE CITY OR COUNTY OF DEATH: Baltimore CITY MD.

10. CITY OR TOWN OF DEATH: Baltimore

11. NAME OF HOSPITAL, NURSING HOME OR OTHER INSTITUTION (IF NOT IN SUCH FACILITY, GIVE STREET ADDRESS): Provident Hospital

12a. USUAL OCCUPATION (TYPE OF WORK FOR MOST OF WORKING LIFE):

12b. KIND OF BUSINESS OR INDUSTRY:

USUAL RESIDENCE (IF NURSING HOME OR OTHER INSTITUTION, GIVE RESIDENCE BEFORE ADMISSION)

13a. STATE: Maryland

13b. COUNTY:

13c. CITY OR TOWN: Baltimore

13d. INSIDE CITY LIMITS? YES ☒ NO ☐

13e. STREET ADDRESS: 1703 Gwynns falls

14. FATHER'S NAME FIRST MIDDLE LAST:

15. MOTHER'S MAIDEN NAME FIRST MIDDLE LAST:

16a. WAS DECEASED EVER IN U.S. ARMED FORCES? (YES, NO OR UNKNOWN): NK (IF YES, GIVE WAR OR DATES):

16b. SOCIAL SECURITY NO.: 230-22-6136

17. INFORMANT ADDRESS: Barbara Huggins 1703 Gwynn Falls

MEDICAL CERTIFICATION

18. CAUSE OF DEATH (Enter only one cause per line for (a), (b), and (c).)
PART I. DEATH WAS CAUSED BY:
IMMEDIATE CAUSE (a): CARDIO-PULMONARY ARREST — APPROXIMATE INTERVAL BETWEEN ONSET AND DEATH: MINUTES
DUE TO, OR AS A CONSEQUENCE OF
(b): CANCER - LIVER — MONTHS.
DUE TO, OR AS A CONSEQUENCE OF
(c):
Conditions, if any, which gave rise to immediate cause (a), stating the underlying cause last.

1978

PART 2. OTHER SIGNIFICANT CONDITIONS CONTRIBUTING TO DEATH BUT NOT RELATED TO THE TERMINAL DISEASE OR CONDITION GIVEN IN PART 1(a):

19a. DATE OF OPERATION:

19b. CONDITION FOR WHICH OPERATION WAS PERFORMED:

20a. AUTOPSY? YES ☐ NO ☐

20b. IF YES, WERE FINDINGS USED IN CERTIFYING CAUSES OF DEATH? YES ☐ NO ☐

21a. ACCIDENT WAS UNDERLYING ☐ OR CONTRIBUTING ☐ CAUSE OF DEATH (IF EITHER, NOTIFY MEDICAL EXAMINER)

21b. TIME OF INJURY HOUR A.M. P.M. MONTH DAY YEAR 19

21c. HOW INJURY OCCURRED (ENTER NATURE OF INJURY IN ITEM 18, PART 1 OR PART 2):

21d. INJURY OCCURRED WHILE AT WORK ☐ NOT WHILE AT WORK ☐

21e. PLACE OF INJURY (AT HOME, STREET, FACTORY, OFFICE, FARM, ETC.):

21f. LOCATION STREET CITY OR TOWN COUNTY STATE:

22a. I certify that (I) (this hospital) attended the deceased from 1-20-78 to 1-23-78, that (I) (we) last saw the deceased alive on 1/23 19 78, and that in (my) (our) opinion death occurred on the date and hour and from the causes stated above. I (did) (did not) view the body after death.

22b. SIGNATURE: Donald R. Ware DEGREE: M.D. ATTENDING PHYSICIAN ☐ MEDICAL DIRECTOR ☐ STAFF PHYSICIAN ☒

22c. DATE SIGNED: 1-23-78

22d. PHYSICIAN'S NAME (TYPE OR PRINT): DONALD R. WARE, M.D.

22e. ADDRESS: PROVIDENT HOSPITAL

23a. BURIAL, CREMATION, REMOVAL (SPECIFY): Burial

23b. DATE: 1/26/78

23c. NAME OF CEMETERY OR CREMATORY: Md. Nat. Mem. Park

23d. LOCATION CITY OR TOWN COUNTY STATE: Laurel, Maryland

24. FUNERAL DIRECTOR NAME ADDRESS: Wm. C. March F/H 928 East North Ave.

25a. DATE REC'D. BY REGISTRAR: JAN 24 1978

25b. REGISTRAR'S SIGNATURE:

DIVISION OF VITAL RECORDS, 201 W. PRESTON ST., BALTIMORE, MARYLAND 21201

IMPORTANT: If item 21 is marked or item 18 shows any injury, or other traumatic event, the medical examiner must be notified at once.

TO HOSPITAL OR ATTENDING PHYSICIAN: The law requires that the death certificate be executed within 24 hours after death. Page 2 may be retained by the hospital or attending physician.

TO FUNERAL DIRECTOR: After this certificate has been signed by the attending physician and completely filled in by the funeral director, it should be detached for use as the burial-transit permit. Then please remove carbonpapers. Pages 1 and 2 should be filed within 72 hours after death with the State Dept. of Health and Mental Hygiene prior to burial, cremation, or removal.

1304 BP

DHMH - 16 60M 1/75 (VR A 15 (4))

1 - FOR STATE REGISTRAR

STATE OF MARYLAND
DEPARTMENT OF HEALTH AND MENTAL HYGIENE
CERTIFICATE OF DEATH

78 01342
REG. NO.

DIVISION OF VITAL RECORDS, 201 W. PRESTON ST., BALTIMORE, MARYLAND 21201

TO HOSPITAL OR ATTENDING PHYSICIAN: The law requires that the death certificate be executed within 24 hours after death. Page 4 may be retained by the hospital or attending physician.

TO FUNERAL DIRECTOR: After this certificate has been signed by the attending physician and completely filled in by the funeral director, page 3 should be detached for use as the burial-transit permit. Then please remove carbon papers. Pages 1 and 2 should be filed within 72 hours after death with the State Dept. of Health and Mental Hygiene prior to burial, cremation, or removal.

IMPORTANT: If Item 21 is marked or Item 18 shows any injury, or other traumatic event, the medical examiner must be notified at once.

1. DECEASED NAME (TYPE OR PRINT) FIRST	MIDDLE	LAST	2a. DATE OF DEATH MONTH DAY YEAR	2b. HOUR		
VERNON	M.	WEAVER, SR.	JANUARY 17, 1978	6:20 A.M.		
3. SEX	4. RACE	5. DATE OF BIRTH MONTH DAY YEAR	6. AGE (IN YEARS LAST BIRTHDAY)	IF UNDER 1 YEAR: MONTHS, DAYS	IF UNDER 24 HRS: HOURS, MIN	
Male	Caucasian	Mar. 31, 1882	95 YRS.			
7a. BIRTHPLACE (STATE OR FOREIGN COUNTRY)	7b. CITIZEN OF WHAT COUNTRY?	8. MARRIED ☐ NEVER MARRIED ☐ WIDOWED ☒ DIVORCED ☐	9. BALTIMORE CITY OR COUNTY OF DEATH			
Md.	U.S.A.		Baltimore City, MD.			
10. CITY OR TOWN OF DEATH	11. NAME OF HOSPITAL, NURSING HOME OR OTHER INSTITUTION (IF NOT IN SUCH FACILITY, GIVE STREET ADDRESS)		12a. USUAL OCCUPATION (TYPE OF WORK FOR MOST OF WORKING LIFE)	12b. KIND OF BUSINESS OR INDUSTRY		
Baltimore	3008 McElderry St.		Salesman	Sign Co.		

USUAL RESIDENCE (IF NURSING HOME OR OTHER INSTITUTION, GIVE RESIDENCE BEFORE ADMISSION)

13a. STATE	13b. COUNTY	13c. CITY OR TOWN	13d. INSIDE CITY LIMITS?	13e. STREET ADDRESS
Md.	-	Baltimore	YES ☒ NO ☐	3008 McElderry St. 21205

14. FATHER'S NAME FIRST MIDDLE LAST	15. MOTHER'S MAIDEN NAME FIRST MIDDLE LAST
Edmund Weaver	Julia F. Lainhart

16a. WAS DECEASED EVER IN U.S. ARMED FORCES? (YES, NO OR UNKNOWN)	(IF YES, GIVE WAR OR DATES)	16b. SOCIAL SECURITY NO.	17. INFORMANT ADDRESS
No	-	218-14-0147	Vernon M. Weaver, Jr. (son) same as 13

MEDICAL CERTIFICATION

18. CAUSE OF DEATH (Enter only one cause per line for (a), (b), and (c).)
PART I. DEATH WAS CAUSED BY:

		APPROXIMATE INTERVAL BETWEEN ONSET AND DEATH
IMMEDIATE CAUSE (a)	Arteriosclerotic CVA	years
DUE TO, OR AS A CONSEQUENCE OF (b)		
DUE TO, OR AS A CONSEQUENCE OF (c)		

Conditions, if any, which gave rise to immediate cause (a), stating the underlying cause last.

4124

PART 2. OTHER SIGNIFICANT CONDITIONS CONTRIBUTING TO DEATH BUT NOT RELATED TO THE TERMINAL DISEASE OR CONDITION GIVEN IN PART 1(a)

19a. DATE OF OPERATION	19b. CONDITION FOR WHICH OPERATION WAS PERFORMED	20a. AUTOPSY?	20b. IF YES, WERE FINDINGS USED IN CERTIFYING CAUSES OF DEATH?
		YES ☐ NO ☐	YES ☐ NO ☐

21a. ACCIDENT WAS UNDERLYING ☐ OR CONTRIBUTING ☐ CAUSE OF DEATH (IF EITHER, NOTIFY MEDICAL EXAMINER)	21b. TIME OF INJURY HOUR A.M. P.M. MONTH DAY YEAR 19	21c. HOW INJURY OCCURRED (ENTER NATURE OF INJURY IN ITEM 18, PART 1 OR PART 2)
21d. INJURY OCCURRED WHILE AT WORK ☐ NOT WHILE AT WORK ☐	21e. PLACE OF INJURY (AT HOME, STREET, FACTORY, OFFICE, FARM, ETC.)	21f. LOCATION STREET CITY OR TOWN COUNTY STATE

22a. I certify that (I) (this hospital) attended the deceased from 12, 1977 to 1, 1978, that (I) (we) last saw the deceased alive on ____ 19____, and that in (my) (our) opinion death occurred on the date and hour and from the causes stated above, (I) (we) (did) (did not) view the body after death.

22b. SIGNATURE	DEGREE	22c. DATE SIGNED
Dr. Gratcio Patricio	MD ATTENDING PHYSICIAN ☒ MEDICAL DIRECTOR ☐ STAFF PHYSICIAN ☐	1/17/78

22d. PHYSICIAN'S NAME (TYPE OR PRINT)	22e. ADDRESS
Dr. Gratcio Patricio, M.D.	2926 East. Cold Spring Lane

23a. BURIAL, CREMATION, REMOVAL (SPECIFY)	23b. DATE	23c. NAME OF CEMETERY OR CREMATORY	23d. LOCATION CITY OR TOWN COUNTY STATE
Burial	1/19/78	Loudon Park Cem.	Baltimore, Md.

24. FUNERAL DIRECTOR	ADDRESS	25a. DATE REC'D. BY REGISTRAR	25b. REGISTRAR'S SIGNATURE
Schaumunek Funeral Home, Inc.	3331 Brehms Lane Balto. Md. 21213	JAN 24 1978	Kathryn McCready

BP____

DHMH - 16 50M 7/77 (VR A 15 (4))

FOR 1 - STATE REGISTRAR

STATE OF MARYLAND
DEPARTMENT OF HEALTH AND MENTAL HYGIENE
CERTIFICATE OF DEATH

78 01843
REG. NO.

DIVISION OF VITAL RECORDS, 201 W. PRESTON ST., BALTIMORE, MARYLAND 21201

1. DECEASED NAME (TYPE OR PRINT) FIRST	MIDDLE	LAST	2a. DATE OF DEATH MONTH	DAY	YEAR / 2b. HOUR
ARTHUR		WEBB	1	17	78 / 2:30 P.M.
3. SEX	4. RACE	5. DATE OF BIRTH MONTH	DAY	YEAR	6. AGE (IN YEARS LAST BIRTHDAY) / IF UNDER 1 YEAR MONTHS / DAYS / IF UNDER 24 HRS HOURS / MIN
MALE	BLACK	1	18	25	52 YRS.
7a. BIRTHPLACE (STATE OR FOREIGN COUNTRY)	7b. CITIZEN OF WHAT COUNTRY?	8. MARRIED ☐ NEVER MARRIED ☐ WIDOWED ☐ DIVORCED ☑	9. BALTIMORE CITY OR COUNTY OF DEATH		
UNKNOWN	USA		CITY MD.		
10. CITY OR TOWN OF DEATH	11. NAME OF HOSPITAL, NURSING HOME OR OTHER INSTITUTION (IF NOT IN SUCH FACILITY, GIVE STREET ADDRESS)		12a. USUAL OCCUPATION (TYPE OF WORK FOR MOST OF WORKING LIFE)		12b. KIND OF BUSINESS OR INDUSTRY
BALTIMORE	BON SECOURS HOSP.		UNKNOWN		
USUAL RESIDENCE (IF NURSING HOME OR OTHER INSTITUTION, GIVE RESIDENCE BEFORE ADMISSION) 13a. STATE	13b. COUNTY	13c. CITY OR TOWN	13d. INSIDE CITY LIMITS?	13e. STREET ADDRESS	
MD		BALTO.	YES ☑ NO ☐	2213 W. BALTIMORE ST.	
14. FATHER'S NAME FIRST	MIDDLE	LAST	15. MOTHER'S MAIDEN NAME FIRST	MIDDLE	LAST
UNKNOWN			UNKNOWN		
16a. WAS DECEASED EVER IN U.S. ARMED FORCES? (YES, NO OR UNKNOWN)	(IF YES, GIVE WAR OR DATES)	16b. SOCIAL SECURITY NO.	17. INFORMANT	ADDRESS	
UNKNOWN			HOSPITAL RECORDS.		

MEDICAL CERTIFICATION

18. **CAUSE OF DEATH** (Enter only one cause per line for (a), (b), and (c).)
PART 1. DEATH WAS CAUSED BY:

IMMEDIATE CAUSE (a) RESPIRATORY INSUFFICIENCY

DUE TO, OR AS A CONSEQUENCE OF (b) MULTIPLE PULMONARY LESIONS OF UNKNOWN ETIOLOGY

DUE TO, OR AS A CONSEQUENCE OF (c)

Conditions, if any, which gave rise to immediate cause (a), stating the underlying cause last.

5792

APPROXIMATE INTERVAL BETWEEN ONSET AND DEATH: HOURS / MONTHS

PART 2. OTHER SIGNIFICANT CONDITIONS CONTRIBUTING TO DEATH BUT NOT RELATED TO THE TERMINAL DISEASE OR CONDITION GIVEN IN PART 1(a)

19a. DATE OF OPERATION	19b. CONDITION FOR WHICH OPERATION WAS PERFORMED	20a. AUTOPSY?	20b. IF YES, WERE FINDINGS USED IN CERTIFYING CAUSES OF DEATH?
		YES ☐ NO ☑	YES ☐ NO ☐

21a. ACCIDENT WAS UNDERLYING ☐ OR CONTRIBUTING ☐ CAUSE OF DEATH (IF EITHER, NOTIFY MEDICAL EXAMINER)	21b. TIME OF INJURY HOUR A.M. P.M. MONTH DAY YEAR 19	21c. HOW INJURY OCCURRED (ENTER NATURE OF INJURY IN ITEM 18, PART 1 OR PART 2)
21d. INJURY OCCURRED WHILE AT WORK ☐ NOT WHILE AT WORK ☐	21e. PLACE OF INJURY (AT HOME, STREET, FACTORY, OFFICE, FARM, ETC.)	21f. LOCATION STREET / CITY OR TOWN / COUNTY / STATE

22a. **I certify** that (I) (this hospital) attended the deceased from 1-10, 19 78, to 1-17, 19 78, that (I) (we) last saw the deceased alive on 1-17, 19 78, and that in (my) (our) opinion death occurred on the date and hour and from the causes stated above, (I) (we) (did) (did not) view the body after death.

22b. SIGNATURE	DEGREE	ATTENDING PHYSICIAN / MEDICAL DIRECTOR / STAFF PHYSICIAN	22c. DATE SIGNED
Oscar E. Fernandini	M.D.	☐ ☐ ☑	1-17-78
22d. PHYSICIAN'S NAME (TYPE OR PRINT)	22e. ADDRESS		
OSCAR E. FERNANDINI	BON SECOURS HOSP. BALTO., MD.		

IMPORTANT: If Item 21 is marked or Item 18 shows any injury, or other traumatic event, the medical examiner must be notified at once.

TO HOSPITAL OR ATTENDING PHYSICIAN: The law requires that the death certificate be executed within 24 hours after death. Page 4 may be retained by the hospital or attending physician.

TO FUNERAL DIRECTOR: After this certificate has been signed by the attending physician and completely filled in by the funeral director, pages 1 and 2 should be filed within 72 hours of death with the State Dept. of Health and Mental Hygiene prior to burial, cremation, or removal.

23a. BURIAL, CREMATION, REMOVAL (SPECIFY)	23b. DATE	23c. NAME OF CEMETERY OR CREMATORY	23d. LOCATION CITY OR TOWN	COUNTY	STATE
Burial	1/23/78	Mt. Auburn	Baltimore		Maryland

24. FUNERAL DIRECTOR NAME	ADDRESS	25a. DATE REC'D. BY REGISTRAR	25b. REGISTRAR'S SIGNATURE
William C. Brown	806 W. Northaven	JAN 20 1978	Audrey McCready

DHMH - 16 50M 1/76 (VR A 15 (4))

STATE OF MARYLAND
DEPARTMENT OF HEALTH AND MENTAL HYGIENE
CERTIFICATE OF DEATH

78 01844
REG. NO.

1 - FOR STATE REGISTRAR

DIVISION OF VITAL RECORDS, 201 W. PRESTON ST., BALTIMORE, MARYLAND 21201

TO HOSPITAL OR ATTENDING PHYSICIAN: The law requires that the death certificate be executed within 24 hours after death. Page 4 may be retained by the hospital or attending physician.

TO FUNERAL DIRECTOR: After this certificate has been signed by the attending physician and completely filled in by the funeral director, page 3 should be detached for use as the burial-transit permit. Then please remove carbon papers. Pages 1 and 2 should be filed within 72 hours after death with the State Dept. of Health and Mental Hygiene prior to burial, cremation, or removal.

IMPORTANT: If item 21 is marked or item 18 shows any injury, or other traumatic event, the medical examiner must be notified at once.

1. DECEASED NAME (TYPE OR PRINT) FIRST / MIDDLE / LAST	Marie S. Webb	2a. DATE OF DEATH MONTH DAY YEAR	January 31, 1978	2b. HOUR	1:32 P. M
3. SEX	Female	4. RACE	white	5. DATE OF BIRTH MONTH DAY YEAR	Oct. 26, 1895
6. AGE (IN YEARS LAST BIRTHDAY)	82 YRS.	IF UNDER 1 YEAR MONTHS / DAYS		IF UNDER 24 HRS HOURS / MIN.	
7a. BIRTHPLACE (STATE OR FOREIGN COUNTRY)	Maryland	7b. CITIZEN OF WHAT COUNTRY?	USA	8. MARRIED ☐ NEVER MARRIED ☐ WIDOWED ☒ DIVORCED ☐	
9. BALTIMORE CITY OR COUNTY OF DEATH	Baltimore City MD.				
10. CITY OR TOWN OF DEATH	Baltimore	11. NAME OF HOSPITAL, NURSING HOME OR OTHER INSTITUTION (IF NOT IN SUCH FACILITY, GIVE STREET ADDRESS)	1418 Medfield Avenue	12a. USUAL OCCUPATION (TYPE OF WORK FOR MOST OF WORKING LIFE)	Seamstress
12b. KIND OF BUSINESS OR INDUSTRY					

USUAL RESIDENCE (IF NURSING HOME OR OTHER INSTITUTION, GIVE RESIDENCE BEFORE ADMISSION)

13a. STATE	13b COUNTY	13c. CITY OR TOWN	13d. INSIDE CITY LIMITS?	13e. STREET ADDRESS
Md.	-	Baltimore	YES ☒ NO ☐	1418 Medfield Avenue

14. FATHER'S NAME FIRST / MIDDLE / LAST	15. MOTHER'S MAIDEN NAME FIRST / MIDDLE / LAST
Lee Saunders	Kate

16a. WAS DECEASED EVER IN U.S. ARMED FORCES? (YES, NO OR UNKNOWN)	(IF YES, GIVE WAR OR DATES)	16b. SOCIAL SECURITY NO.	17. INFORMANT	ADDRESS
No		214 01 7346A	Dorothy Routson	1418 Medfield Avenue 21211

MEDICAL CERTIFICATION

18. CAUSE OF DEATH (Enter only one cause per line for (a), (b), and (c).)
PART I. DEATH WAS CAUSED BY:

		APPROXIMATE INTERVAL BETWEEN ONSET AND DEATH
IMMEDIATE CAUSE (a)	Cerebro-vascular accident	
DUE TO, OR AS A CONSEQUENCE OF (b)	Generalized arteriosclerosis	
DUE TO, OR AS A CONSEQUENCE OF (c)		

4369 Conditions, if any, which gave rise to immediate cause (a), stating the underlying cause last.

PART 2. OTHER SIGNIFICANT CONDITIONS CONTRIBUTING TO DEATH BUT NOT RELATED TO THE TERMINAL DISEASE OR CONDITION GIVEN IN PART 1(a)

19a. DATE OF OPERATION	19b. CONDITION FOR WHICH OPERATION WAS PERFORMED	20a. AUTOPSY? YES ☐ NO ☐	20b. IF YES, WERE FINDINGS USED IN CERTIFYING CAUSES OF DEATH? YES ☐ NO ☐

21a. ACCIDENT WAS UNDERLYING ☐ OR CONTRIBUTING ☐ CAUSE OF DEATH (IF EITHER, NOTIFY MEDICAL EXAMINER)	21b. TIME OF INJURY HOUR A.M. P.M. MONTH DAY YEAR 19	21c. HOW INJURY OCCURRED (ENTER NATURE OF INJURY IN ITEM 18, PART 1 OR PART 2)
21d. INJURY OCCURRED WHILE AT WORK ☐ NOT WHILE AT WORK ☐	21e. PLACE OF INJURY (AT HOME, STREET, FACTORY, OFFICE, FARM, ETC.)	21f. LOCATION STREET / CITY OR TOWN / COUNTY / STATE

22a. I certify that (I) (this hospital) attended the deceased from 10/4, 19 76, to 1/31, 19 76, that (I) (we) last saw the deceased alive on 1/29, 19 78, and that in (my) (our) opinion death occurred on the date and hour and from the causes stated above, (I) (we) (did) (did not) view the body after death.

22b. SIGNATURE	DEGREE		22c. DATE SIGNED
Reuben Hoffman M.D.	M.D.	ATTENDING PHYSICIAN ☒ MEDICAL DIRECTOR ☐ STAFF PHYSICIAN ☐	2-1-78

22d. PHYSICIAN'S NAME (TYPE OR PRINT)	22e. ADDRESS
Reuben Hoffman	846 W. 36th Street 21211

23a. BURIAL, CREMATION, REMOVAL (SPECIFY)	23b. DATE	23c. NAME OF CEMETERY OR CREMATORY	23d. LOCATION CITY OR TOWN / COUNTY / STATE
Burial	2/3/78	Parkwood Cemetery	Baltimore Maryland

24. FUNERAL DIRECTOR NAME / ADDRESS	25a. DATE REC'D BY REGISTRAR	25b. REGISTRAR'S SIGNATURE
Burgee Funeral Home 3631 Falls Road 21211	FEB 6 1978	Murray McCready

1348 BP

DHMH - 16 50M 7/77 (VR A 15 (4))

DIVISION OF VITAL RECORDS, 201 W. PRESTON ST., BALTIMORE, MARYLAND 21201

FOR 1 - STATE REGISTRAR

STATE OF MARYLAND
DEPARTMENT OF HEALTH AND MENTAL HYGIENE
CERTIFICATE OF DEATH

78 01845
REG. NO.

1. DECEASED NAME (TYPE OR PRINT) FIRST: JOHN	MIDDLE: H.	LAST: WEBER, Sr.	2a. DATE OF DEATH MONTH DAY YEAR: JANUARY 24, 1978	2b. HOUR: 4:17 AM	
3. SEX: Male	4. RACE: Caucasian	5. DATE OF BIRTH MONTH DAY YEAR: Jul 9, 1898	6. AGE (IN YEARS LAST BIRTHDAY): 79 YRS.	IF UNDER 1 YEAR: MONTHS / DAYS	IF UNDER 24 HRS.: HOURS / MIN.
7a. BIRTHPLACE (STATE OR FOREIGN COUNTRY): Md.	7b. CITIZEN OF WHAT COUNTRY?: U.S.A.	8. MARRIED [X] NEVER MARRIED [ ] WIDOWED [ ] DIVORCED [ ]	9. BALTIMORE CITY OR COUNTY OF DEATH: BALTIMORE CITY MD.		
10. CITY OR TOWN OF DEATH: Baltimore	11. NAME OF HOSPITAL, NURSING HOME OR OTHER INSTITUTION (IF NOT IN SUCH FACILITY, GIVE STREET ADDRESS): THE JOHNS HOPKINS HOSPITAL	12a. USUAL OCCUPATION (TYPE OF WORK FOR MOST OF WORKING LIFE): Steam Fitter	12b. KIND OF BUSINESS OR INDUSTRY: B & O		

USUAL RESIDENCE (IF NURSING HOME OR OTHER INSTITUTION, GIVE RESIDENCE BEFORE ADMISSION)

13a. STATE	13b. COUNTY	13c. CITY OR TOWN	13d. INSIDE CITY LIMITS?	13e. STREET ADDRESS
Md.	-	Baltimore	YES [X] NO [ ]	803 N. Castle St. 21205

14. FATHER'S NAME FIRST MIDDLE LAST	15. MOTHER'S MAIDEN NAME FIRST MIDDLE LAST
Henry Weber	Katherine Roesch

16a. WAS DECEASED EVER IN U.S. ARMED FORCES? (YES, NO OR UNKNOWN)	IF YES, GIVE WAR OR DATES	16b. SOCIAL SECURITY NO.	17. INFORMANT ADDRESS
No	-	705-12-5124	Maria Weber(wife)same as 13

MEDICAL CERTIFICATION

18. **CAUSE OF DEATH** (Enter only one cause per line for (a), (b), and (c).)
PART I. DEATH WAS CAUSED BY:

IMMEDIATE CAUSE (a): Shock (hypotension) — APPROXIMATE INTERVAL BETWEEN ONSET AND DEATH: 30 min.

Conditions, if any, which gave rise to immediate cause (a), stating the underlying cause last.

DUE TO, OR AS A CONSEQUENCE OF (b): Sepsis (possible) &/or myocardial depression

DUE TO, OR AS A CONSEQUENCE OF (c): Pulmonary infection & hypoxemia

PART 2. OTHER SIGNIFICANT CONDITIONS CONTRIBUTING TO DEATH BUT NOT RELATED TO THE TERMINAL DISEASE OR CONDITION GIVEN IN PART 1(a): Renal failure with uremia & metabolic acidosis

19a. DATE OF OPERATION	19b. CONDITION FOR WHICH OPERATION WAS PERFORMED	20a. AUTOPSY?	20b. IF YES, WERE FINDINGS USED IN CERTIFYING CAUSES OF DEATH?
		YES [X] NO [ ]	YES [ ] Pending NO [ ]

21a. ACCIDENT WAS UNDERLYING [ ] OR CONTRIBUTING [ ] CAUSE OF DEATH (IF EITHER, NOTIFY MEDICAL EXAMINER)	21b. TIME OF INJURY HOUR A.M. P.M. MONTH DAY YEAR 19	21c. HOW INJURY OCCURRED (ENTER NATURE OF INJURY IN ITEM 18, PART 1 OR PART 2)
21d. INJURY OCCURRED WHILE AT WORK [ ] NOT WHILE AT WORK [ ]	21e. PLACE OF INJURY (AT HOME, STREET, FACTORY, OFFICE, FARM, ETC.)	21f. LOCATION STREET / CITY OR TOWN / COUNTY / STATE

22a. I certify that (I) (this hospital) attended the deceased from 3 JAN 19 78, to 24 JAN 19 78, that (I) (we) last saw the deceased alive on 19 78, and that in (my) (our) opinion death occurred on the date and hour and from the causes stated above. (I) (we) (did) (did not) view the body after death.

22b. SIGNATURE	DEGREE	ATTENDING PHYSICIAN / MEDICAL DIRECTOR / STAFF PHYSICIAN	22c. DATE SIGNED
Dean W. Varian	MD	House officer	1/24/78

22d. PHYSICIAN'S NAME (TYPE OR PRINT)	22e. ADDRESS
DEAN W. VARIAN	Johns Hopkins Hospital, Baltimore, MD

23a. BURIAL, CREMATION, REMOVAL (SPECIFY)	23b. DATE	23c. NAME OF CEMETERY OR CREMATORY	23d. LOCATION CITY OR TOWN / COUNTY / STATE
Burial	1/27/78	Holy Redeemer Cem.	Baltimore, Md.

24. FUNERAL DIRECTOR (NAME)	ADDRESS	25a. DATE REC'D. BY REGISTRAR	25b. REGISTRAR'S SIGNATURE
Schimunek Funeral Home, Inc.	3331 Brehms Lane Balto. Md. 21213	JAN 25 1978	Audrey McCready

IMPORTANT: If Item 21 is marked or Item 18 shows any injury, or other traumatic event, the medical examiner must be notified at once.

TO FUNERAL DIRECTOR: After this certificate has been signed by the attending physician and completely filled in by the funeral director, page 2 should be detached for use as the burial-transit permit. Then please remove carbon papers. Pages 1 and 2 should be filed within 72 hours after death with the State Dept. of Health and Mental Hygiene prior to burial, cremation or removal.

TO HOSPITAL OR ATTENDING PHYSICIAN: The law requires that the death certificate be executed within 24 hours after death. Page 4 may be retained by the hospital or attending physician.

BP

DHMH - 16 50M 1/76
(VR A 15 (4))

STATE OF MARYLAND
DEPARTMENT OF HEALTH AND MENTAL HYGIENE
CERTIFICATE OF DEATH

1 - FOR STATE REGISTRAR

78 01846
REG. NO.

DIVISION OF VITAL RECORDS, 201 W. PRESTON ST., BALTIMORE, MARYLAND 21201

TO HOSPITAL OR ATTENDING PHYSICIAN: The law requires that the death certificate be executed within 24 hours after death. Page 4 may be retained by the hospital or attending physician.

TO FUNERAL DIRECTOR: After this certificate has been signed by the attending physician and completely filled in by the funeral director, pages 2 and 3 should be detached for use as the burial-transit permit. Then please remove carbon papers. Pages 1 and 2 should be filed within 72 hours after death with the State Dept. of Health and Mental Hygiene prior to burial, cremation, or removal.

IMPORTANT: If item 21 is marked or item 18 shows any injury, or other traumatic event, the medical examiner must be notified at once.

1. DECEASED NAME (TYPE OR PRINT) FIRST: MARY	MIDDLE: Helen	LAST: Weber	2a. DATE OF DEATH MONTH DAY YEAR: 1 26 78
2b. HOUR: 7 52 PM			
3. SEX: Female	4. RACE: White	5. DATE OF BIRTH MONTH DAY YEAR: Nov 1 1887	6. AGE (IN YEARS LAST BIRTHDAY): 90 YRS.
IF UNDER 1 YEAR MONTHS / DAYS / HOURS / MIN.			
7a. BIRTHPLACE (STATE OR FOREIGN COUNTRY): South Carolina ?	7b. CITIZEN OF WHAT COUNTRY?: U.S.A.	8. MARRIED ☐ NEVER MARRIED ☐ WIDOWED ☒ DIVORCED ☐	9. BALTIMORE CITY OR COUNTY OF DEATH: Baltimore City MD.
10. CITY OR TOWN OF DEATH: Baltimore	11. NAME OF HOSPITAL, NURSING HOME OR OTHER INSTITUTION (IF NOT IN SUCH FACILITY, GIVE STREET ADDRESS): Kenesaw Nursing Home	12a. USUAL OCCUPATION (TYPE OF WORK FOR MOST OF WORKING LIFE): House-wife	12b. KIND OF BUSINESS OR INDUSTRY: Charwoman
USUAL RESIDENCE (IF NURSING HOME OR OTHER INSTITUTION, GIVE RESIDENCE BEFORE ADMISSION)			
13a. STATE: MARYLAND	13b. COUNTY	13c. CITY OR TOWN: Baltimore	13d. INSIDE CITY LIMITS? YES ☒ NO ☐
13e. STREET ADDRESS: 522 South Bond St.			
14. FATHER'S NAME FIRST: Pete	MIDDLE	LAST: DeMartin	15. MOTHER'S MAIDEN NAME FIRST: Julia MIDDLE	LAST: Unk.
16a. WAS DECEASED EVER IN U.S. ARMED FORCES? (YES, NO OR UNKNOWN): No	(IF YES, GIVE WAR OR DATES): -	16b. SOCIAL SECURITY NO.: 212-05-5412A	17. INFORMANT: Julia Kaliszak ADDRESS: 621 S. Luzerne Ave. Balto. Md. 21224

MEDICAL CERTIFICATION

18. **CAUSE OF DEATH** (Enter only one cause per line for (a), (b), and (c).)
PART I. DEATH WAS CAUSED BY:
IMMEDIATE CAUSE (a): Cardiac Arrest — APPROXIMATE INTERVAL BETWEEN ONSET AND DEATH: 1 hr
DUE TO, OR AS A CONSEQUENCE OF (b): As Ent — 20 yrs
DUE TO, OR AS A CONSEQUENCE OF (c):
Conditions, if any, which gave rise to immediate cause (a), stating the underlying cause last. 4124

PART 2. OTHER SIGNIFICANT CONDITIONS CONTRIBUTING TO DEATH BUT NOT RELATED TO THE TERMINAL DISEASE OR CONDITION GIVEN IN PART 1(a).

19a. DATE OF OPERATION	19b. CONDITION FOR WHICH OPERATION WAS PERFORMED	20a. AUTOPSY? YES ☐ NO ☐	20b. IF YES, WERE FINDINGS USED IN CERTIFYING CAUSES OF DEATH? YES ☐ NO ☐
21a. ACCIDENT WAS UNDERLYING ☐ OR CONTRIBUTING ☐ CAUSE OF DEATH (IF EITHER, NOTIFY MEDICAL EXAMINER)	21b. TIME OF INJURY HOUR A.M. P.M. MONTH DAY YEAR 19	21c. HOW INJURY OCCURRED (ENTER NATURE OF INJURY IN ITEM 18, PART 1 OR PART 2)	
21d. INJURY OCCURRED WHILE AT WORK ☐ NOT WHILE AT WORK ☐	21e. PLACE OF INJURY (AT HOME, STREET, FACTORY, OFFICE, FARM, ETC.)	21f. LOCATION STREET / CITY OR TOWN / COUNTY / STATE	

22a. **I certify** that (I) (this hospital) attended the deceased from 7/28, 19 77, to 1/26, 19 78, that (I) (we) last saw the deceased alive on 1/24, 19 78, and that in (my) (our) opinion death occurred on the date and hour and from the causes stated above, (I) (we) (did) (did not) view the body after death.

22b. SIGNATURE: Edward O Hunt DEGREE: ATTENDING PHYSICIAN ☒ MEDICAL DIRECTOR ☐ STAFF PHYSICIAN ☐ — 22c. DATE SIGNED: 1/26/78

22d. PHYSICIAN'S NAME (TYPE OR PRINT): Edward O. Hunt frmo — 22e. ADDRESS: Kenesaw Nursing Home

23a. BURIAL, CREMATION, REMOVAL (SPECIFY): Burial	23b. DATE: 1-28-78	23c. NAME OF CEMETERY OR CREMATORY: Holy Rosary Cem.	23d. LOCATION CITY OR TOWN: Balto. COUNTY: County STATE: Md.	
24. FUNERAL DIRECTOR NAME: Geo. A. Weber & Sons Inc. ADDRESS: 705 S. Ann St. Balto. Md 21231			25a. DATE REC'D. BY REGISTRAR: JAN 30 1978	25b. REGISTRAR'S SIGNATURE: Kathryn McCready

0203 BP

DHMH - 16 50M 1/76
(VR A 15 (4))

Items 18,22a Film 517 3/16/78 m

STATE OF MARYLAND
DEPARTMENT OF HEALTH AND MENTAL HYGIENE

1- FOR STATE REGISTRAR

MEDICAL EXAMINER'S CERTIFICATE OF DEATH

78 01847
REG. NO.

1. DECEASED NAME (TYPE OR PRINT) FIRST	MIDDLE	LAST
(Ezdll)	Ezell	Whitaker

2a. DATE OF DEATH: KNOWN [X] ESTIMATED [ ] MONTH 1 DAY 16 YEAR 19 78 — 2b. HOUR

3. SEX	4. RACE	5. DATE OF BIRTH MONTH DAY YEAR	6. AGE (IN YEARS LAST BIRTHDAY)	IF UNDER 1 YR. MONTHS / DAYS	IF UNDER 24 HRS. HOURS / MIN
Male	Negro	9 9 47	30 YRS.		

2c. DATE PRONOUNCED DEAD: MONTH 1 DAY 16 YEAR 19 78 — 2d. HOUR 11:00 AM

7a. BIRTHPLACE (STATE OR FOREIGN COUNTRY)	7b. CITIZEN OF WHAT COUNTRY?	8.	9. BALTIMORE CITY OR COUNTY OF DEATH
North Carolina	U. S. A.	MARRIED [X] NEVER MARRIED [ ] WIDOWED [ ] DIVORCED [ ]	Baltimore City MD.

10. CITY OR TOWN OF DEATH	11. NAME OF HOSPITAL, NURSING HOME, OR OTHER INSTITUTION (IF NOT IN SUCH FACILITY, GIVE STREET ADDRESS)	12a. USUAL OCCUPATION (TYPE OF WORK FOR MOST OF WORKING LIFE)	12b. KIND OF BUSINESS OR INDUSTRY
Baltimore	2010 Thorndale Avenue		

USUAL RESIDENCE (IF IN NURSING HOME OR OTHER INSTITUTION, GIVE RESIDENCE BEFORE ADMISSION)

13a. STATE	13b. COUNTY	13c. CITY OR TOWN	13d. INSIDE CITY LIMITS?	13e. STREET ADDRESS
Maryland		Baltimore	YES [X] NO [ ]	2024 Ridgehill Avenue

14. FATHER'S NAME FIRST	MIDDLE	LAST	15. MOTHER'S MAIDEN NAME FIRST	MIDDLE	LAST
Ezell		Worm	Queen	Esther	Whitaker

16a. WAS DECEASED EVER IN U.S. ARMED FORCES? (YES, NO, OR UNKNOWN)	(IF YES, GIVE WAR OR DATES)	16b. SOCIAL SECURITY NO.	17. INFORMANT	ADDRESS
No		238-82-2049	Annie Mae Powell	2024 Ridgehill Ave

MEDICAL CERTIFICATION

18. CAUSE OF DEATH (Enter only one cause per line for (a), (b), and (c).)
PART I DEATH WAS CAUSED BY:

IMMEDIATE CAUSE (a) Acute and Chronic Pancreatitis

5771

Conditions, if ony, which gove rise to immediote couse (a) stating the underlying cause lost.

DUE TO, OR AS A CONSEQUENCE OF (b)

DUE TO, OR AS A CONSEQUENCE OF (c)

APPROXIMATE INTERVAL BETWEEN ONSET AND DEATH

PART 2 OTHER SIGNIFICANT CONDITIONS CONTRIBUTING TO DEATH BUT NOT RELATED TO THE TERMINAL DISEASE OR CONDITION GIVEN IN PART 1 (a).

19a. DATE OF OPERATION	19b. CONDITION FOR WHICH OPERATION WAS PERFORMED?	20. AUTOPSY?
		YES [X] NO [ ]

21a. EXTERNAL CAUSE WAS UNDERLYING [ ] OR CONTRIBUTING [ ] CAUSE OF DEATH	21b. TIME OF INJURY HOUR A.M. P.M. MONTH DAY YEAR 19	21c. HOW INJURY OCCURRED (ENTER NATURE OF INJURY IN ITEM 18 PART 1 OR PART 2)
21d. INJURY OCCURRED WHILE AT WORK [ ] NOT WHILE AT WORK [ ]	21e. PLACE OF INJURY (AT HOME, STREET, FACTORY, FARM, ETC.)	21f. LOCATION STREET / CITY OR TOWN / COUNTY / STATE

22a. I certify that I took charge of the remains described above, held on Autopsy [X], Inspection [ ], Inquiry [ ], and in my opinion death resulted from: Natural causes [X], Accident [ ], Suicide [ ], Homicide [ ], Undetermined manner [ ],

ACTUAL SIGNATURE Bert F Morton, M.D. TITLE (SPECIFY) Deputy Chief MEDICAL EXAMINER DATE SIGNED 1/16/78

EXAMINER'S NAME (TYPE OR PRINT) Bert F. Morton, M. D. ADDRESS 111 Penn Street

23a. BURIAL, CREMATION, REMOVAL (SPECIFY)	23b. DATE	23c. NAME OF CEMETERY OR CREMATORY	23d. LOCATION CITY OR TOWN / COUNTY / STATE
Burial	1/21/78	Mt. Calvary Cemetery	Baltimore, Maryland

24. FUNERAL DIRECTOR NAME	ADDRESS	25a. DATE REC'D. BY REGISTRAR	25b. REGISTRAR'S SIGNATURE
Wm. C. March F/H	928 East North Ave.	JAN 23 1978	Kirtley McCready

TO MEDICAL EXAMINER: THIS CERTIFICATE SHOULD BE EXECUTED WITHIN 24 HOURS AFTER DEATH. IF ANY DELAY IS NECESSARY, EXECUTE THE CERTIFICATE, WRITING THE WORD "PENDING" IN PENCIL IN ITEM 18. GIVE PAGES 1, 2, AND 3 TO THE FUNERAL DIRECTOR. PAGE 4 SHOULD BE FORWARDED TO THE CHIEF MEDICAL EXAMINER ALONG WITH FORM PM 3. RETAIN PAGE 5 FOR YOUR RECORDS.
TO FUNERAL DIRECTOR: PAGE 3 SHOULD BE USED AS A BURIAL-TRANSIT PERMIT. PAGES 1 AND 2 SHOULD BE FILED, WITHIN 72 HOURS AFTER DEATH, WITH THE STATE DEPARTMENT OF HEALTH AND MENTAL HYGIENE, DIVISION OF VITAL RECORDS, 301 W. PRESTON STREET, BALTIMORE, MARYLAND, 21201 PRIOR TO BURIAL, CREMATION, OR REMOVAL.

DIVISION OF VITAL RECORDS, 301 W. PRESTON ST., BALTIMORE, MD. 21201

1504 BP

DHMH - 17
(VR A15 ME (5))
30M 7/73

STATE OF MARYLAND
DEPARTMENT OF HEALTH AND MENTAL HYGIENE

MEDICAL EXAMINER'S CERTIFICATE OF DEATH

FOR 1 - STATE REGISTRAR

78 01848 REG. NO.

1. DECEASED NAME (TYPE OR PRINT)	FIRST: John	MIDDLE: R.	LAST: Weddington (Whittington)	2a. DATE OF DEATH KNOWN ☒ ESTIMATED ☐	MONTH: 1	DAY: 29	YEAR: 78
2b. HOUR	9:35 P M						
3. SEX	Male	4. RACE	Negro	5. DATE OF BIRTH	MONTH: 5	DAY: 17	YEAR: 96
6. AGE (IN YEARS LAST BIRTHDAY)	81 YRS.	IF UNDER 1 YR. MONTHS / DAYS	IF UNDER 24 HRS. HOURS / MIN.	2c. DATE PRONOUNCED DEAD	MONTH: 1	DAY: 29	YEAR: 78
2d. HOUR							
7a. BIRTHPLACE (STATE OR FOREIGN COUNTRY)	Virginia	7b. CITIZEN OF WHAT COUNTRY?	U. S. A.	8. MARRIED ☐ NEVER MARRIED ☐ WIDOWED ☒ DIVORCED ☐		9. BALTIMORE CITY OR COUNTY OF DEATH	Baltimore City MD.
10. CITY OR TOWN OF DEATH	Baltimore	11. NAME OF HOSPITAL, NURSING HOME, OR OTHER INSTITUTION (IF NOT IN SUCH FACILITY, GIVE STREET ADDRESS)	Union Memorial Hospital	12a. USUAL OCCUPATION (TYPE OF WORK FOR MOST OF WORKING LIFE)		12b. KIND OF BUSINESS OR INDUSTRY	
USUAL RESIDENCE (IF IN NURSING HOME OR OTHER INSTITUTION, GIVE RESIDENCE BEFORE ADMISSION) 13a. STATE	Maryland	13b. COUNTY		13c. CITY OR TOWN	Baltimore	13d. INSIDE CITY LIMITS? YES ☒ NO ☐	13e. STREET ADDRESS: 2556 Robb Street
14. FATHER'S NAME FIRST / MIDDLE / LAST	John		Weddington	15. MOTHER'S MAIDEN NAME FIRST / MIDDLE / LAST	Lucy		Riddley
16a. WAS DECEASED EVER IN U.S. ARMED FORCES? (YES, NO, OR UNKNOWN)	YES	(IF YES, GIVE WAR OR DATES)		16b. SOCIAL SECURITY NO.	230-12-5968	17. INFORMANT ADDRESS	Dorothy Walton 2562 Robb Street

MEDICAL CERTIFICATION

18. CAUSE OF DEATH (Enter only one cause per line for (a), (b), and (c).)
PART I DEATH WAS CAUSED BY:

IMMEDIATE CAUSE (a) Smoke and Soot Inhalation, Carbon Monoxide

890X Conditions, if any, which gave rise to immediate cause (a) stating the underlying cause last.

(b) Intoxication and Conflagration

DUE TO, OR AS A CONSEQUENCE OF

(c)

APPROXIMATE INTERVAL BETWEEN ONSET AND DEATH

PART 2 OTHER SIGNIFICANT CONDITIONS CONTRIBUTING TO DEATH BUT NOT RELATED TO THE TERMINAL DISEASE OR CONDITION GIVEN IN PART 1 (a).

19a. DATE OF OPERATION	19b. CONDITION FOR WHICH OPERATION WAS PERFORMED?	20. AUTOPSY? YES ☒ NO ☐
21a. EXTERNAL CAUSE WAS UNDERLYING ☐ OR CONTRIBUTING ☐ CAUSE OF DEATH	21b. TIME OF INJURY HOUR A.M. P.M. MONTH DAY YEAR: 8:52 P.M. 1 29 78	21c. HOW INJURY OCCURRED (ENTER NATURE OF INJURY IN ITEM 18 PART 1 OR PART 2): Subject caught in house fire
21d. INJURY OCCURRED WHILE AT WORK ☐ NOT WHILE AT WORK ☒	21e. PLACE OF INJURY (AT HOME, STREET, FACTORY, FARM, ETC.): Home	21f. LOCATION STREET / CITY OR TOWN / COUNTY / STATE: 2556 Robb St., Baltimore / Md.

22a. I certify that I took charge of the remains described above, held on Autopsy ☒, Inspection ☐, Inquiry ☐, and in my opinion death resulted from: Natural causes ☐, Accident ☒, Suicide ☐, Homicide ☐, Undetermined manner ☐,

ACTUAL SIGNATURE: Bert F Morton, M.D. TITLE (SPECIFY): Deputy Chief MEDICAL EXAMINER DATE SIGNED: 1/30/78

EXAMINER'S NAME (TYPE OR PRINT): Bert F. Morton, M. D. ADDRESS: 111 Penn Street

23a. BURIAL, CREMATION, REMOVAL (SPECIFY): Burial	23b. DATE: 2/3/1978	23c. NAME OF CEMETERY OR CREMATORY: Church Cemetery	23d. LOCATION CITY OR TOWN / COUNTY / STATE: Lawrenceville, Virginia
24. FUNERAL DIRECTOR NAME / ADDRESS: Wm. C. March F/H 928 East North Ave.	25a. DATE REC'D. BY REGISTRAR: FEB 02 1978	25b. REGISTRAR'S SIGNATURE: Betty McCready	

TO MEDICAL EXAMINER: THIS CERTIFICATE SHOULD BE EXECUTED WITHIN 24 HOURS AFTER DEATH. IF ANY DELAY IS NECESSARY, PLEASE EXECUTE THE CERTIFICATE, WRITING THE WORD "PENDING" IN PENCIL IN ITEM 18. GIVE PAGES 1, 2, AND 3 TO THE FUNERAL DIRECTOR. PAGE 4 SHOULD BE FORWARDED TO THE CHIEF MEDICAL EXAMINER ALONG WITH FORM PM 3. RETAIN PAGE 5 FOR YOUR FILES.
TO FUNERAL DIRECTOR: PAGE 3 SHOULD BE USED AS A BURIAL-TRANSIT PERMIT. PAGES 1 AND 2 SHOULD BE FILED, WITHIN 72 HOURS AFTER DEATH, WITH THE STATE DEPARTMENT OF HEALTH AND MENTAL HYGIENE, DIVISION OF VITAL RECORDS, 301 W. PRESTON STREET, BALTIMORE, MARYLAND, 21201 PRIOR TO BURIAL, CREMATION, OR REMOVAL.

DIVISION OF VITAL RECORDS, 301 W. PRESTON ST., BALTIMORE, MD. 21201

BP

DHMH - 17
(VR A15 ME (5))
30M 7/73

DIVISION OF VITAL RECORDS, 201 W. PRESTON ST., BALTIMORE, MARYLAND 21201

1 - FOR STATE REGISTRAR

STATE OF MARYLAND
DEPARTMENT OF HEALTH AND MENTAL HYGIENE
CERTIFICATE OF DEATH

78 01849
REG. NO.

1. DECEASED NAME (TYPE OR PRINT) FIRST: Eugene	MIDDLE: Van Horne	LAST: Weems	2a. DATE OF DEATH MONTH DAY YEAR: January 20, 1978	2b. HOUR: 10 A M	
3. SEX: Male	4. RACE: White	5. DATE OF BIRTH MONTH DAY YEAR: Jan. 31, 1894	6. AGE (IN YEARS LAST BIRTHDAY): 83 YRS.	IF UNDER 1 YEAR: MONTHS / DAYS	IF UNDER 24 HRS: HOURS / MIN
7a. BIRTHPLACE (STATE OR FOREIGN COUNTRY): Louisana	7b. CITIZEN OF WHAT COUNTRY?: U.S.A.	8. MARRIED ☐ NEVER MARRIED ☒ WIDOWED ☐ DIVORCED ☐	9. BALTIMORE CITY OR COUNTY OF DEATH: Baltimore City MD.		
10. CITY OR TOWN OF DEATH: Baltimore	11. NAME OF HOSPITAL, NURSING HOME OR OTHER INSTITUTION (IF NOT IN SUCH FACILITY, GIVE STREET ADDRESS): 3811 Cataberry Rd. Apt.804	12a. USUAL OCCUPATION (TYPE OF WORK FOR MOST OF WORKING LIFE): Salesman/Appraiser	12b. KIND OF BUSINESS OR INDUSTRY: Real Estate		

USUAL RESIDENCE (IF NURSING HOME OR OTHER INSTITUTION, GIVE RESIDENCE BEFORE ADMISSION)

13a. STATE	13b. COUNTY	13c. CITY OR TOWN	13d. INSIDE CITY LIMITS?	13e. STREET ADDRESS
Maryland		Baltimore	YES ☒ NO ☐	3811 Cataberry Rd. Apt 804 Balto Md.

14. FATHER'S NAME FIRST	MIDDLE	LAST	15. MOTHER'S MAIDEN NAME FIRST	MIDDLE	LAST
Eugene	Van Horne	Weems	Courtenay	C.	Wells

16a. WAS DECEASED EVER IN U.S. ARMED FORCES? (YES, NO OR UNKNOWN)	(IF YES, GIVE WAR OR DATES)	16b. SOCIAL SECURITY NO.	17. INFORMANT	ADDRESS
Yes	W.W.I	577-09-8240A	Florence Weems, 3811 Cataberry Rd. Apt.804	Balto Md.

MEDICAL CERTIFICATION

18. **CAUSE OF DEATH** (Enter only one cause per line for (a), (b), and (c).)

PART I. DEATH WAS CAUSED BY:

IMMEDIATE CAUSE (a): acute myocorded infarction — APPROXIMATE INTERVAL BETWEEN ONSET AND DEATH: suddenly

Conditions, if any, which gave rise to immediate cause (a), stating the underlying cause last

DUE TO, OR AS A CONSEQUENCE OF (b): coronary atherosclerosis — 11 yrs

DUE TO, OR AS A CONSEQUENCE OF (c):

4109

PART 2. OTHER SIGNIFICANT CONDITIONS CONTRIBUTING TO DEATH BUT NOT RELATED TO THE TERMINAL DISEASE OR CONDITION GIVEN IN PART 1(a): prior myocordeal infarction 1967

19a. DATE OF OPERATION	19b. CONDITION FOR WHICH OPERATION WAS PERFORMED	20a. AUTOPSY?	20b. IF YES, WERE FINDINGS USED IN CERTIFYING CAUSES OF DEATH?
—	—	YES ☐ NO ☒	YES ☐ NO ☐

21a. ACCIDENT WAS UNDERLYING ☐ OR CONTRIBUTING ☐ CAUSE OF DEATH (IF EITHER, NOTIFY MEDICAL EXAMINER)	21b. TIME OF INJURY HOUR A.M. P.M. MONTH DAY YEAR 19	21c. HOW INJURY OCCURRED (ENTER NATURE OF INJURY IN ITEM 18, PART 1 OR PART 2)
21d. INJURY OCCURRED WHILE AT WORK ☐ NOT WHILE AT WORK ☐	21e. PLACE OF INJURY (AT HOME, STREET, FACTORY, OFFICE, FARM, ETC.)	21f. LOCATION STREET / CITY OR TOWN / COUNTY / STATE

22a. **I certify** that (I) ~~(this hospital)~~ attended the deceased from 11/29, 19 76, to 1/20, 19 78, that (I) ~~(we)~~ last saw the deceased alive on 1/15, 19 78, and that in (my) ~~(our)~~ opinion death occurred on the date and hour and from the causes stated above, (I) (we) (did) (did not) view the body after death.

22b. SIGNATURE: William J. Renner — DEGREE — ATTENDING PHYSICIAN ☒ MEDICAL DIRECTOR ☐ STAFF PHYSICIAN ☐ — 22c. DATE SIGNED: 1/20/78

22d. PHYSICIAN'S NAME (TYPE OR PRINT)	22e. ADDRESS
Dr. William Renner	3222 St. Paul St., Baltimore, Md. 21218

23a. BURIAL, CREMATION, REMOVAL (SPECIFY)	23b. DATE	23c. NAME OF CEMETERY OR CREMATORY	23d. LOCATION CITY OR TOWN / COUNTY / STATE
Burial	1/24/78	Mt. Olivet Cemetery	Washington, D.C.

24. FUNERAL DIRECTOR NAME / ADDRESS	25a. DATE REC'D. BY REGISTRAR	25b. REGISTRAR'S SIGNATURE
Hubbard Funeral Home Inc 4107 Wilkens Ave 21229	JAN 24 1978	Kathryn McCready

TO HOSPITAL OR ATTENDING PHYSICIAN: The law requires that the death certificate be executed within 24 hours after death. Page 4 may be retained by the hospital or attending physician.

TO FUNERAL DIRECTOR: After this certificate has been signed by the attending physician and completely filled in by the funeral director, page 3 should be detached for use as the burial-transit permit. Then please remove corbon papers. Pages 1 and 2 should be filed within 72 hours after death with the State Dept. of Health and Mental Hygiene prior to burial, cremation, or removal.

IMPORTANT: If Item 21 is marked or Item 18 shows any injury, or other traumatic event, the medical examiner must be notified at once.

BP

DHMH - 16 50M 1/76 (VR A 15 (4))

STATE OF MARYLAND
DEPARTMENT OF HEALTH AND MENTAL HYGIENE
CERTIFICATE OF DEATH

1 - FOR STATE REGISTRAR

REG. NO. 78 01850

1. DECEASED NAME (TYPE OR PRINT) FIRST: PAUL; MIDDLE: ; LAST: WEINER			2a. DATE OF DEATH MONTH: 1; DAY: 20; YEAR: 78	2b. HOUR: 5:55 PM	
3. SEX: Male	4. RACE: White	5. DATE OF BIRTH MONTH: 06; DAY: 18; YEAR: 00	6. AGE (IN YEARS LAST BIRTHDAY): 77 YRS	IF UNDER 1 YEAR MONTHS: 7; DAYS: -	IF UNDER 24 HRS HOURS: ; MIN:
7a. BIRTHPLACE (STATE OR FOREIGN COUNTRY): MARYLAND	7b. CITIZEN OF WHAT COUNTRY?: U.S.A.	8. MARRIED X NEVER MARRIED ☐ WIDOWED ☐ DIVORCED ☐	9. BALTIMORE CITY OR COUNTY OF DEATH: BALTIMORE CITY MD.		
10. CITY OR TOWN OF DEATH: BALTIMORE	11. NAME OF HOSPITAL, NURSING HOME OR OTHER INSTITUTION (IF NOT IN SUCH FACILITY, GIVE STREET ADDRESS): SINAI HOSPITAL	12a. USUAL OCCUPATION (TYPE OF WORK FOR MOST OF WORKING LIFE): MERCHANT	12b. KIND OF BUSINESS OR INDUSTRY: GROCER		

USUAL RESIDENCE (IF NURSING HOME OR OTHER INSTITUTION, GIVE RESIDENCE BEFORE ADMISSION)

13a. STATE	13b. COUNTY	13c. CITY OR TOWN	13d. INSIDE CITY LIMITS?	13e. STREET ADDRESS
MARYLAND		BALTIMORE	YES XX NO ☐	#21215 5902 CROSS COUNTRY BLVD., APT. E

14. FATHER'S NAME FIRST	MIDDLE	LAST	15. MOTHER'S MAIDEN NAME FIRST	MIDDLE	LAST
ISAAC		WEINER	YETTA		COHEN

16a. WAS DECEASED EVER IN U.S. ARMED FORCES? (YES, NO OR UNKNOWN)	(IF YES, GIVE WAR OR DATES)	16b. SOCIAL SECURITY NO	17. INFORMANT ADDRESS
NO		218-32-2859	APT. E #21215 MRS. FANNIE WEINER 5902 CROSS COUNTRY BLVD.

MEDICAL CERTIFICATION

18. **CAUSE OF DEATH** (Enter only one cause per line for (a), (b), and (c).)

PART I. DEATH WAS CAUSED BY:

		APPROXIMATE INTERVAL BETWEEN ONSET AND DEATH
IMMEDIATE CAUSE (a)	CARDIO-RESPIRATORY ARREST	15 MIN
DUE TO, OR AS A CONSEQUENCE OF (b)	CARDIAC ARRYTMIA (INTRACTABLE)	8 days
DUE TO, OR AS A CONSEQUENCE OF (c)	ASPIRATION PNEUMONIA	3 weeks

Conditions, if any, which gave rise to immediate cause (a), stating the underlying cause last. 486X

PART 2. OTHER SIGNIFICANT CONDITIONS CONTRIBUTING TO DEATH BUT NOT RELATED TO THE TERMINAL DISEASE OR CONDITION GIVEN IN PART 1(a): Possible CANCER OF the LUNG

19a. DATE OF OPERATION	19b. CONDITION FOR WHICH OPERATION WAS PERFORMED	20a. AUTOPSY? YES ☐ NO ☐	20b. IF YES, WERE FINDINGS USED IN CERTIFYING CAUSES OF DEATH? YES ☐ NO ☐

21a. ACCIDENT WAS UNDERLYING ☐ OR CONTRIBUTING ☐ CAUSE OF DEATH (IF EITHER, NOTIFY MEDICAL EXAMINER)	21b. TIME OF INJURY HOUR A.M. P.M. MONTH DAY YEAR 19	21c. HOW INJURY OCCURRED (ENTER NATURE OF INJURY IN ITEM 18, PART 1 OR PART 2)
21d. INJURY OCCURRED WHILE AT WORK ☐ NOT WHILE AT WORK ☐	21e. PLACE OF INJURY (AT HOME, STREET, FACTORY, OFFICE, FARM, ETC.)	21f. LOCATION STREET / CITY OR TOWN / COUNTY / STATE

22a. **I certify** that (I) (this hospital) attended the deceased from 1/8, 19 78, to 1/20, 19 78, that (I) (we) last saw the deceased alive on 1/20, 19 78, and that in (my) (our) opinion death occurred on the date and hour and from the causes stated above. (I) (we) (did) (did not) view the body after death.

22b. SIGNATURE	DEGREE	22c. DATE SIGNED
[signature] 9070	ATTENDING PHYSICIAN ☐ MEDICAL DIRECTOR ☐ STAFF PHYSICIAN ☒	1/20/78

22d. PHYSICIAN'S NAME (TYPE OR PRINT)	22e. ADDRESS
PEDRO NOSNIK	Sinai Hospital Belvedere at Greenspring

23a. BURIAL, CREMATION, REMOVAL (SPECIFY)	23b. DATE	23c. NAME OF CEMETERY OR CREMATORY	23d. LOCATION CITY OR TOWN / COUNTY / STATE
BURIAL	1-22-78	ADATH YESHUREN CONG.	BALTIMORE MD.

24. FUNERAL DIRECTOR NAME	25a. DATE REC'D. BY REGISTRAR	25b. REGISTRAR'S SIGNATURE
SOL LEVINSON & BROS, INC. 6010 REISTERSTOWN RD. BALTO., MD 21215	JAN 27 1978	Kathryn McCready

DIVISION OF VITAL RECORDS, 201 W. PRESTON ST., BALTIMORE, MARYLAND 21201

TO HOSPITAL OR ATTENDING PHYSICIAN: The law requires that the death certificate be executed within 24 hours after death. Page 4 may be retained by the hospital or attending physician.

TO FUNERAL DIRECTOR: After this certificate has been signed by the attending physician and completely filled in by the funeral director, page 3 should be detached for use as the burial-transit permit. Then please remove carbon papers. Pages 1 and 2 should be filed within 72 hours after death with the State Dept. of Health and Mental Hygiene prior to burial, cremation, or removal.

IMPORTANT: If item 21 is marked or item 18 shows any injury, or other traumatic event, the medical examiner must be notified at once.

J 740 BP

DHMH - 16 50M 1/76 (VR A 15 (4))

DIVISION OF VITAL RECORDS, 201 W. PRESTON ST., BALTIMORE, MARYLAND 21201

TO HOSPITAL OR ATTENDING PHYSICIAN: The law requires that the death certificate be executed within 24 hours after death. Personals may be retained by the hospital or attending physician.

TO FUNERAL DIRECTOR: After this certificate has been signed by the attending physician and completely filled in by the funeral director, page 3 should be detached for use as the burial-transit permit. Then please remove carbon papers. Pages 1 and 2 should be filed within 72 hours after death with the State Dept. of Health and Mental Hygiene prior to burial, cremation, or removal.

IMPORTANT. If item 21 is marked or item 18 shows any injury, or other traumatic event, the medical examiner must be notified at once.

1 - FOR STATE REGISTRAR

STATE OF MARYLAND
DEPARTMENT OF HEALTH AND MENTAL HYGIENE
CERTIFICATE OF DEATH

78 01851
REG. NO

1. DECEASED NAME (TYPE OR PRINT) FIRST: Frank	MIDDLE	LAST: WeinHolt	2a. DATE OF DEATH MONTH: 1 DAY: 11 YEAR: 78	2b. HOUR: 4:15 PM	
3. SEX: M	4. RACE: W	5. DATE OF BIRTH MONTH: 4 DAY: 7 YEAR: 06	6. AGE (IN YEARS LAST BIRTHDAY): 71 yrs YRS.	IF UNDER 1 YEAR MONTHS / DAYS	IF UNDER 24 HRS. HOURS / MIN.
7a. BIRTHPLACE (STATE OR FOREIGN COUNTRY): U.S.A	7b. CITIZEN OF WHAT COUNTRY?: U.S.	8. MARRIED ☒ NEVER MARRIED ☐ WIDOWED ☐ DIVORCED ☐	9. BALTIMORE CITY OR COUNTY OF DEATH: Baltimore City	MD.	
10. CITY OR TOWN OF DEATH: Balto.	11. NAME OF HOSPITAL, NURSING HOME OR OTHER INSTITUTION (IF NOT IN SUCH FACILITY, GIVE STREET ADDRESS): Balto. City Hosp.	12a. USUAL OCCUPATION (TYPE OF WORK FOR MOST OF WORKING LIFE): Painter	12b. KIND OF BUSINESS OR INDUSTRY: Bldg Trades		

USUAL RESIDENCE (IF NURSING HOME OR OTHER INSTITUTION, GIVE RESIDENCE BEFORE ADMISSION)

13a. STATE	13b. COUNTY	13c. CITY OR TOWN	13d. INSIDE CITY LIMITS?	13e. STREET ADDRESS
Md		Baltimore	YES ☒ NO ☐	6723 O'Donnell St. #24

14. FATHER'S NAME FIRST	MIDDLE	LAST	15. MOTHER'S MAIDEN NAME FIRST	MIDDLE	LAST
JOHN	J.	WEINHOLT	ANNA	-	?

16a. WAS DECEASED EVER IN U.S. ARMED FORCES? (YES, NO OR UNKNOWN)	(IF YES, GIVE WAR OR DATES)	16b. SOCIAL SECURITY NO.	17. INFORMANT	ADDRESS
Yes		213078508	Emma Weinholt	6723B O'Donnell St

MEDICAL CERTIFICATION

18 CAUSE OF DEATH (Enter only one cause per line for (a), (b), and (c).)

PART I. DEATH WAS CAUSED BY:

IMMEDIATE CAUSE (a): Cardio Pulmonary arrest

185 X

Conditions, if any, which gave rise to immediate cause (a), stating the underlying cause last.

DUE TO, OR AS A CONSEQUENCE OF (b): Ca of Prostate

DUE TO, OR AS A CONSEQUENCE OF (c): Arteriosclerosis

APPROXIMATE INTERVAL BETWEEN ONSET AND DEATH

PART 2. OTHER SIGNIFICANT CONDITIONS CONTRIBUTING TO DEATH BUT NOT RELATED TO THE TERMINAL DISEASE OR CONDITION GIVEN IN PART 1(a).

19a. DATE OF OPERATION	19b. CONDITION FOR WHICH OPERATION WAS PERFORMED	20a. AUTOPSY?	20b. IF YES, WERE FINDINGS USED IN CERTIFYING CAUSES OF DEATH?
		YES ☐ NO ☒	YES ☐ NO ☐

21a. ACCIDENT WAS UNDERLYING ☐ OR CONTRIBUTING ☐ CAUSE OF DEATH (IF EITHER, NOTIFY MEDICAL EXAMINER)	21b. TIME OF INJURY HOUR A.M. P.M. MONTH DAY YEAR 19	21c. HOW INJURY OCCURRED (ENTER NATURE OF INJURY IN ITEM 18, PART 1 OR PART 2)

21d. INJURY OCCURRED	21e. PLACE OF INJURY (AT HOME, STREET, FACTORY, OFFICE, FARM, ETC.)	21f. LOCATION STREET / CITY OR TOWN / COUNTY / STATE
WHILE AT WORK ☐ NOT WHILE AT WORK ☐		

22a. I certify that (I) (this hospital) attended the deceased from 1-4, 1978, to 1-11, 1978, that (I) (we) last saw the deceased alive on 1-4, 1978, and that in (my) (our) opinion death occurred on the date and hour and from the causes stated above. (I) (we) (did) (did not) view the body after death.

22b. SIGNATURE DEGREE	ATTENDING PHYSICIAN / MEDICAL DIRECTOR / STAFF PHYSICIAN	22c. DATE SIGNED
R. Chen-Tan, MD	☒ ☐ ☐	1-11-78

22d. PHYSICIAN'S NAME (TYPE OR PRINT)	22e. ADDRESS
Richard CHEN-TAN	Baltimore City Hospital

23a. BURIAL, CREMATION, REMOVAL (SPECIFY)	23b. DATE	23c. NAME OF CEMETERY OR CREMATORY	23d. LOCATION CITY OR TOWN / COUNTY / STATE
Burial	01/14/78	Parkwood	

24. FUNERAL DIRECTOR NAME	ADDRESS	25a. DATE REC'D. BY REGISTRAR	25b. REGISTRAR'S SIGNATURE
Walter Dabrowski	- 1005 Dundalk Avenue	JAN 17 1978	Barbara McCready

7436 BP

DHMH - 16 50M 1/76
(VR A 15 (4))

78 01 [illegible]

STATE OF MARYLAND
DEPARTMENT OF HEALTH AND MENTAL HYGIENE
CERTIFICATE OF DEATH

78 01852
REG. NO

1 - FOR STATE REGISTRAR

1. DECEASED NAME (TYPE OR PRINT): FREDERICK G. WENKER, SR.

2a. DATE OF DEATH: 1-24-78

2b. HOUR: 7-15 AM

3. SEX: Male

4. RACE: White

5. DATE OF BIRTH: 1 17 26

6. AGE (IN YEARS LAST BIRTHDAY): 52 YRS.

IF UNDER 1 YEAR: MONTHS / DAYS

IF UNDER 24 HRS.: HOURS / MIN.

7a. BIRTHPLACE (STATE OR FOREIGN COUNTRY): Maryland

7b. CITIZEN OF WHAT COUNTRY?: U. S. A.

8. MARRIED [X] NEVER MARRIED [ ] WIDOWED [ ] DIVORCED [ ]

9. BALTIMORE CITY OR COUNTY OF DEATH: Balto. City MD.

10. CITY OR TOWN OF DEATH: Balto. City

11. NAME OF HOSPITAL, NURSING HOME OR OTHER INSTITUTION: N. CHARLES GEN. HOSPITAL

12a. USUAL OCCUPATION (TYPE OF WORK FOR MOST OF WORKING LIFE): CRane oper.

12b. KIND OF BUSINESS OR INDUSTRY: Beth. Steel Co

USUAL RESIDENCE (IF NURSING HOME OR OTHER INSTITUTION, GIVE RESIDENCE BEFORE ADMISSION)

13a. STATE: Md.

13b. COUNTY: Baltimore

13c. CITY: Dundalk Balto.

13d. INSIDE CITY LIMITS? YES [ ] NO [X]

13e. STREET ADDRESS: 26 Lombardy Dr.

14. FATHER'S NAME: Frederick J. Wenker

15. MOTHER'S MAIDEN NAME: Anna Dregor

16a. WAS DECEASED EVER IN U.S. ARMED FORCES? (YES, NO OR UNKNOWN): Yes

(IF YES, GIVE WAR OR DATES): WWII

16b. SOCIAL SECURITY NO.: 216-186-349

17. INFORMANT: (Wife) ADDRESS: 26 Lombardy Dr.
Mrs. Dolores L. Wenker, Balto. Md. 21222

MEDICAL CERTIFICATION

18. CAUSE OF DEATH (Enter only one cause per line for (a), (b), and (c).)

PART I. DEATH WAS CAUSED BY:

IMMEDIATE CAUSE (a): METASTATIC CARCINOMA

150x

Conditions, if any, which gave rise to immediate cause (a), stating the underlying cause last.

DUE TO, OR AS A CONSEQUENCE OF (b): CA ESOPHAGUS

DUE TO, OR AS A CONSEQUENCE OF (c):

APPROXIMATE INTERVAL BETWEEN ONSET AND DEATH

PART 2. OTHER SIGNIFICANT CONDITIONS CONTRIBUTING TO DEATH BUT NOT RELATED TO THE TERMINAL DISEASE OR CONDITION GIVEN IN PART 1(a).

19a. DATE OF OPERATION

19b. CONDITION FOR WHICH OPERATION WAS PERFORMED

20a. AUTOPSY? YES [ ] NO [X]

20b. IF YES, WERE FINDINGS USED IN CERTIFYING CAUSES OF DEATH? YES [ ] NO [ ]

21a. ACCIDENT WAS UNDERLYING [ ] OR CONTRIBUTING [ ] CAUSE OF DEATH (IF EITHER, NOTIFY MEDICAL EXAMINER)

21b. TIME OF INJURY HOUR A.M. P.M. MONTH DAY YEAR 19

21c. HOW INJURY OCCURRED (ENTER NATURE OF INJURY IN ITEM 18, PART 1 OR PART 2)

21d. INJURY OCCURRED WHILE AT WORK [ ] NOT WHILE AT WORK [ ]

21e. PLACE OF INJURY (AT HOME, STREET, FACTORY, OFFICE, FARM, ETC.)

21f. LOCATION STREET CITY OR TOWN COUNTY STATE

22a. I certify that (I) (this hospital) attended the deceased from _____, 19____, to _____, 19____, that (I) (we) last saw the deceased alive on _____, 19____, and that in (my) (our) opinion death occurred on the date and hour and from the causes stated above. (I) (we) (did) (did not) view the body after death.

22b. SIGNATURE: G R Rao DEGREE: MD ATTENDING PHYSICIAN [ ] MEDICAL DIRECTOR [ ] STAFF PHYSICIAN [X]

22c. DATE SIGNED: 1-24-78

22d. PHYSICIAN'S NAME (TYPE OR PRINT): G R RAO

22e. ADDRESS: North Charles General Hospital N-C-G-H Baltimore, Maryland

23a. BURIAL, CREMATION, REMOVAL (SPECIFY): Burial

23b. DATE: 1/27/78

23c. NAME OF CEMETERY OR CREMATORY: Oak Lawn Cemetery

23d. LOCATION CITY OR TOWN: Baltimore COUNTY: Baltimore STATE: Maryland

24. FUNERAL DIRECTOR NAME AND ADDRESS: Duda-Ruck, Inc. 7922 Wise Ave. Dundalk, Md.

25a. DATE REC'D. BY REGISTRAR: JAN 26 1978

25b. REGISTRAR'S SIGNATURE: Kirkney McCready

IMPORTANT: If Item 21 is marked or Item 18 shows any injury, or other traumatic event, the medical examiner must be notified at once.

TO FUNERAL DIRECTOR: After this certificate has been signed by the attending physician and completely filled in by the funeral director, page 3 should be detached for use as the burial-transit permit. Then please remove carbonpapers. Pages 1 and 2 should be filled with the State Dept. of Health and Mental Hygiene prior to burial, cremation, or removal.

TO HOSPITAL OR ATTENDING PHYSICIAN: The law requires that the death certificate be executed within 24 hours after death. Page 4 may be retained by the hospital or attending physician.

DIVISION OF VITAL RECORDS, 201 W. PRESTON ST., BALTIMORE, MARYLAND 21201

BP_____

DHMH - 16 60M 1/75
(VR A 15 (4))

STATE OF MARYLAND
DEPARTMENT OF HEALTH AND MENTAL HYGIENE

MEDICAL EXAMINER'S CERTIFICATE OF DEATH

78 01853
REG. NO.

1- FOR STATE REGISTRAR

1. DECEASED NAME (TYPE OR PRINT) FIRST	MIDDLE	LAST	2a. DATE OF DEATH KNOWN / ESTIMATED	MONTH	DAY	YEAR	2b. HOUR
HAROLD	J.	WEST	X	1	23	19 78	M
3. SEX	4. RACE	5. DATE OF BIRTH MONTH DAY YEAR	6. AGE (IN YEARS) LAST BIRTHDAY	IF UNDER 1 YR. MONTHS / DAYS	IF UNDER 24 HRS. HOURS / MIN	2c. DATE PRONOUNCED DEAD	2d. HOUR
male	negro	1 14 33	45 YRS.			1 24 19 78	2:28 P M

7a. BIRTHPLACE (STATE OR FOREIGN COUNTRY)	7b. CITIZEN OF WHAT COUNTRY?	8. MARRIED ☐ NEVER MARRIED ☒ WIDOWED ☐ DIVORCED ☐	9. BALTIMORE CITY OR COUNTY OF DEATH
Maryland	U. S. A.		Baltimore City MD.

10. CITY OR TOWN OF DEATH	11. NAME OF HOSPITAL, NURSING HOME, OR OTHER INSTITUTION (IF NOT IN SUCH FACILITY, GIVE STREET ADDRESS)	12a. USUAL OCCUPATION (TYPE OF WORK FOR MOST OF WORKING LIFE)	12b. KIND OF BUSINESS OR INDUSTRY
Baltimore	2315 N. Rosedale St.		

USUAL RESIDENCE (IF IN NURSING HOME OR OTHER INSTITUTION, GIVE RESIDENCE BEFORE ADMISSION)

13a. STATE	13b. COUNTY	13c. CITY OR TOWN	13d. INSIDE CITY LIMITS?	13e. STREET ADDRESS
Maryland		Baltimore	YES ☒ NO ☐	2315 Rosedale Street

14. FATHER'S NAME FIRST	MIDDLE	LAST	15. MOTHER'S MAIDEN NAME FIRST / MIDDLE / LAST
Harold	J.	West , Sr.	Ella Tolson

16a. WAS DECEASED EVER IN U.S. ARMED FORCES? (YES, NO, OR UNKNOWN)	(IF YES, GIVE WAR OR DATES)	16b. SOCIAL SECURITY NO.	17. INFORMANT ADDRESS
Yes		212-30-7178	Mattie West 2315 Rosedale Street

MEDICAL CERTIFICATION

18. CAUSE OF DEATH (Enter only one cause per line for (a), (b), and (c).)

PART I DEATH WAS CAUSED BY:

IMMEDIATE CAUSE (a) Chronic alcoholism

3032

Conditions, if any, which gave rise to immediate cause (a) stating the underlying cause last.

DUE TO, OR AS A CONSEQUENCE OF (b)

DUE TO, OR AS A CONSEQUENCE OF (c)

APPROXIMATE INTERVAL BETWEEN ONSET AND DEATH

PART 2 OTHER SIGNIFICANT CONDITIONS CONTRIBUTING TO DEATH BUT NOT RELATED TO THE TERMINAL DISEASE OR CONDITION GIVEN IN PART 1 (a).

19a. DATE OF OPERATION	19b. CONDITION FOR WHICH OPERATION WAS PERFORMED?	20. AUTOPSY? YES ☐ NO ☒

21a. EXTERNAL CAUSE WAS UNDERLYING ☐ OR CONTRIBUTING ☐ CAUSE OF DEATH	21b. TIME OF INJURY HOUR A.M. P.M. MONTH DAY YEAR 19	21c. HOW INJURY OCCURRED (ENTER NATURE OF INJURY IN ITEM 18 PART 1 OR PART 2)
21d. INJURY OCCURRED WHILE AT WORK ☐ NOT WHILE AT WORK ☐	21e. PLACE OF INJURY (AT HOME, STREET, FACTORY, FARM, ETC.)	21f. LOCATION STREET / CITY OR TOWN / COUNTY / STATE

22a. I certify that I took charge of the remains described above, held an Autopsy ☐, Inspection ☒, Inquiry ☐, and in my opinion death resulted from: Natural causes ☒, Accident ☐, Suicide ☐, Homicide ☐, Undetermined manner ☐,

ACTUAL SIGNATURE [signature] M.D. TITLE (SPECIFY) Assistant MEDICAL EXAMINER DATE SIGNED 1-25-78

EXAMINER'S NAME (TYPE OR PRINT) Ann M. Dixon, M.D. ADDRESS 111 Penn St.

23a. BURIAL, CREMATION, REMOVAL (SPECIFY)	23b. DATE	23c. NAME OF CEMETERY OR CREMATORY	23d. LOCATION CITY OR TOWN / COUNTY / STATE	
Burial	1/28/1978	New Cathedral Cem.	Baltimore,	Maryland

24. FUNERAL DIRECTOR NAME / ADDRESS	25a. DATE REC'D. BY REGISTRAR	25b. REGISTRAR'S SIGNATURE	
Wm. C. March F/H 928 East North Ave.	JAN 27 1978	[signature]	

TO MEDICAL EXAMINER: THIS CERTIFICATE SHOULD BE EXECUTED WITHIN 24 HOURS AFTER DEATH. IF ANY DELAY IS NECESSARY, EXECUTE THE CERTIFICATE, WRITING THE WORD "PENDING" IN PENCIL IN ITEM 18. GIVE PAGES 1, 2, AND 3 TO THE FUNERAL DIRECTOR. PAGE 4 SHOULD BE FORWARDED TO THE CHIEF MEDICAL EXAMINER ALONG WITH FORM PM. 3. RETAIN PAGE 5 FOR YOUR FILES.
TO FUNERAL DIRECTOR: PAGE 3 SHOULD BE USED AS A BURIAL-TRANSIT PERMIT. PAGES 1 AND 2 SHOULD BE FILED, WITHIN 72 HOURS AFTER DEATH, WITH THE STATE DEPARTMENT OF HEALTH AND MENTAL HYGIENE, DIVISION OF VITAL RECORDS, 301 W. PRESTON STREET, BALTIMORE, MARYLAND, 21201 PRIOR TO BURIAL, CREMATION, OR REMOVAL.

DIVISION OF VITAL RECORDS, 301 W. PRESTON ST., BALTIMORE, MD. 21201

1547 BP

DHMH - 17
(VR A15 ME (5))
30M 7/73

1 - FOR STATE REGISTRAR

STATE OF MARYLAND
DEPARTMENT OF HEALTH AND MENTAL HYGIENE
CERTIFICATE OF DEATH

78 01854
REG. NO.

DIVISION OF VITAL RECORDS, 201 W. PRESTON ST., BALTIMORE, MARYLAND 21201

TO HOSPITAL OR ATTENDING PHYSICIAN: The law requires that the death certificate be executed within 24 hours after death. Page 4 may be retained by the hospital or attending physician.

TO FUNERAL DIRECTOR: After this certificate has been signed by the attending physician and completely filled in by the funeral director, pages should be detached for use as the burial-transit permit. Then please remove carbon papers. Pages 1 and 2 should be filed within 72 hours after death with the State Dept. of Health and Mental Hygiene prior to burial, cremation, or removal.

IMPORTANT. If item 21 is marked or item 18 shows any injury, or other traumatic event, the medical examiner must be notified at once.

1. DECEASED NAME (TYPE OR PRINT) — FIRST / MIDDLE / LAST: ETHEL M. WHEAT

2a. DATE OF DEATH — MONTH / DAY / YEAR: Jan. 16, 1978

2b. HOUR: 1 P M

3. SEX: Female

4. RACE: Cauc.

5. DATE OF BIRTH — MONTH / YEAR: 8/29/96

6. AGE (IN YEARS LAST BIRTHDAY): 81 YRS. — IF UNDER 1 YEAR: MONTHS / DAYS — IF UNDER 24 HRS.: HOURS / MIN

7a. BIRTHPLACE (STATE OR FOREIGN COUNTRY): Md.

7b. CITIZEN OF WHAT COUNTRY?: U.S.

8. MARRIED [X] NEVER MARRIED [ ] WIDOWED [ ] DIVORCED [ ]

9. BALTIMORE CITY OR COUNTY OF DEATH: Balto. City — MD.

10. CITY OR TOWN OF DEATH: Balto.

11. NAME OF HOSPITAL, NURSING HOME OR OTHER INSTITUTION (IF NOT IN SUCH FACILITY, GIVE STREET ADDRESS): 3732 Chestnut Ave.

12a. USUAL OCCUPATION (TYPE OF WORK FOR MOST OF WORKING LIFE): ———

12b. KIND OF BUSINESS OR INDUSTRY: ———

USUAL RESIDENCE (IF NURSING HOME OR OTHER INSTITUTION, GIVE RESIDENCE BEFORE ADMISSION)

13a. STATE: Md.

13b. COUNTY: ———

13c. CITY OR TOWN: Balto.

13d. INSIDE CITY LIMITS? YES [X] NO [ ]

13e. STREET ADDRESS: 3732 Chestnut Ave.

14. FATHER'S NAME — FIRST / MIDDLE / LAST: ?

15. MOTHER'S MAIDEN NAME — FIRST / MIDDLE / LAST: ?

16a. WAS DECEASED EVER IN U.S. ARMED FORCES? (YES, NO OR UNKNOWN): NO

(IF YES, GIVE WAR OR DATES): ———

16b. SOCIAL SECURITY NO.: ———

17. INFORMANT — ADDRESS: Husband

MEDICAL CERTIFICATION

18. CAUSE OF DEATH (Enter only one cause per line for (a), (b), and (c).)

PART 1. DEATH WAS CAUSED BY:

IMMEDIATE CAUSE (a): Acute M.I. — APPROXIMATE INTERVAL BETWEEN ONSET AND DEATH: Sudden

4109

Conditions, if any, which gave rise to immediate cause (a), stating the underlying cause last.

DUE TO, OR AS A CONSEQUENCE OF (b): Chr Pulmonary Congestion — Years.

DUE TO, OR AS A CONSEQUENCE OF (c):

PART 2. OTHER SIGNIFICANT CONDITIONS CONTRIBUTING TO DEATH BUT NOT RELATED TO THE TERMINAL DISEASE OR CONDITION GIVEN IN PART 1(a)

19a. DATE OF OPERATION:

19b. CONDITION FOR WHICH OPERATION WAS PERFORMED:

20a. AUTOPSY? YES [ ] NO [ ]

20b. IF YES, WERE FINDINGS USED IN CERTIFYING CAUSES OF DEATH? YES [ ] NO [ ]

21a. ACCIDENT WAS UNDERLYING [ ] OR CONTRIBUTING [ ] CAUSE OF DEATH (IF EITHER, NOTIFY MEDICAL EXAMINER)

21b. TIME OF INJURY — HOUR A.M. P.M. / MONTH / DAY / YEAR 19

21c. HOW INJURY OCCURRED (ENTER NATURE OF INJURY IN ITEM 18, PART 1 OR PART 2)

21d. INJURY OCCURRED — WHILE AT WORK [ ] NOT WHILE AT WORK [ ]

21e. PLACE OF INJURY (AT HOME, STREET, FACTORY, OFFICE, FARM, ETC.)

21f. LOCATION — STREET / CITY OR TOWN / COUNTY / STATE

22a. I certify that (I) (this hospital) attended the deceased from ——— 19 65 to 1-16 19 78, that (I) (we) last saw the deceased alive on 1-12 19 78, and that in (my) (our) opinion death occurred on the date and hour and from the causes stated above. (I) (we) (did) (did not) view the body after death.

22b. SIGNATURE — DEGREE: Lawrence I Shwanek M.D. — ATTENDING PHYSICIAN [X] MEDICAL DIRECTOR [ ] STAFF PHYSICIAN [ ]

22c. DATE SIGNED: 1-18-78

22d. PHYSICIAN'S NAME (TYPE OR PRINT): Lawrence I Shwanek MD

22e. ADDRESS: 3711 Fairmount Rd Baltimore Md 21215

23a. BURIAL, CREMATION, REMOVAL (SPECIFY): Burial

23b. DATE: 1/19/78

23c. NAME OF CEMETERY OR CREMATORY: Woodlawn

23d. LOCATION — CITY OR TOWN / COUNTY / STATE: Balto. Md.

24. FUNERAL DIRECTOR — NAME / ADDRESS: Paul E. Chenoweth 3rd. 3617 Chestnut Ave.

25a. DATE REC'D. BY REGISTRAR: JAN 20 1978

25b. REGISTRAR'S SIGNATURE: Kathryn McCready

1307

BP_____

DHMH - 16 50M 7/77
(VR A 15 (4))

STATE OF MARYLAND
DEPARTMENT OF HEALTH AND MENTAL HYGIENE
CERTIFICATE OF DEATH

78 01855
REG. NO.

1 - FOR STATE REGISTRAR

DIVISION OF VITAL RECORDS, 201 W. PRESTON ST., BALTIMORE, MARYLAND 21201

TO HOSPITAL OR ATTENDING PHYSICIAN: The law requires that the death certificate be executed within 24 hours after death. Page 4 may be retained by the hospital or attending physician.

TO FUNERAL DIRECTOR: After this certificate has been signed by the attending physician and completely filled in by the funeral director, page 3 should be detached for use as the burial-transit permit. Then please remove carbonpapers. Pages 1 and 2 should be filed within 72 hours after death with the State Dept. of Health and Mental Hygiene prior to burial, cremation, or removal.

IMPORTANT. If Item 21 is marked or Item 18 shows any injury, or other traumatic event, the medical examiner must be notified at once.

1. DECEASED NAME (TYPE OR PRINT) FIRST: Richard	MIDDLE	LAST: Wheeler, Jr.	2a. DATE OF DEATH MONTH: 1 DAY: 16 YEAR: 78	2b. HOUR: 2:40 P M
3. SEX: M	4. RACE: Black	5. DATE OF BIRTH MONTH: 7 DAY: 1 YEAR: 12	6. AGE (IN YEARS LAST BIRTHDAY): 65 YRS.	IF UNDER 1 YEAR: MONTHS / DAYS; IF UNDER 24 HRS.: HOURS / MIN.
7a. BIRTHPLACE (STATE OR FOREIGN COUNTRY): Kansas	7b. CITIZEN OF WHAT COUNTRY?: U.S.	8. MARRIED ☐ NEVER MARRIED ☐ WIDOWED ☐ DIVORCED ☐	9. BALTIMORE CITY OR COUNTY OF DEATH: BALT. CITY MD.	
10. CITY OR TOWN OF DEATH: BALTIMORE	11. NAME OF HOSPITAL, NURSING HOME OR OTHER INSTITUTION (IF NOT IN SUCH FACILITY, GIVE STREET ADDRESS): UNIVERSITY OF MD HOSP.		12a. USUAL OCCUPATION (TYPE OF WORK FOR MOST OF WORKING LIFE)	12b. KIND OF BUSINESS OR INDUSTRY
USUAL RESIDENCE (IF NURSING HOME OR OTHER INSTITUTION, GIVE RESIDENCE BEFORE ADMISSION) 13a. STATE: Md.	13b. COUNTY: Balt	13c. CITY OR TOWN: Balt	13d. INSIDE CITY LIMITS? YES ☒ NO ☐	13e. STREET ADDRESS: 2503 Woodbrook Ave.
14. FATHER'S NAME FIRST: David	MIDDLE	LAST: Wheeler	15. MOTHER'S MAIDEN NAME FIRST: Lillie	MIDDLE / LAST
16a. WAS DECEASED EVER IN U.S. ARMED FORCES? (YES, NO OR UNKNOWN): UNK	(IF YES, GIVE WAR OR DATES)	16b. SOCIAL SECURITY NO.: 219-01-1111	17. INFORMANT: Hospital chart	ADDRESS

MEDICAL CERTIFICATION

18. **CAUSE OF DEATH** (Enter only one cause per line for (a), (b), and (c).)
PART I. DEATH WAS CAUSED BY

		APPROXIMATE INTERVAL BETWEEN ONSET AND DEATH
IMMEDIATE CAUSE (a)	acute myocardial insufficiency	
DUE TO, OR AS A CONSEQUENCE OF (b)	decreased coronary artery perfusion	
DUE TO, OR AS A CONSEQUENCE OF (c)	mitral stenosis & aortic stenosis	

Conditions, if any, which gave rise to immediate cause (a), stating the underlying cause last.

PART 2. OTHER SIGNIFICANT CONDITIONS CONTRIBUTING TO DEATH BUT NOT RELATED TO THE TERMINAL DISEASE OR CONDITION GIVEN IN PART 1(a): open heart surgery for replacement of aortic valve & mitral commissurotomy

19a. DATE OF OPERATION: 1/16/78	19b. CONDITION FOR WHICH OPERATION WAS PERFORMED: mitral stenosis & aortic insuff.	20a. AUTOPSY? YES ☐ NO ☐	20b. IF YES, WERE FINDINGS USED IN CERTIFYING CAUSES OF DEATH? YES ☐ NO ☐
21a. ACCIDENT WAS UNDERLYING ☐ OR CONTRIBUTING ☐ CAUSE OF DEATH (IF EITHER, NOTIFY MEDICAL EXAMINER)	21b. TIME OF INJURY HOUR A.M. P.M. MONTH DAY YEAR 19	21c. HOW INJURY OCCURRED (ENTER NATURE OF INJURY IN ITEM 18, PART 1 OR PART 2)	
21d. INJURY OCCURRED WHILE AT WORK ☐ NOT WHILE AT WORK ☐	21e. PLACE OF INJURY (AT HOME, STREET, FACTORY, OFFICE, FARM, ETC.)	21f. LOCATION STREET / CITY OR TOWN / COUNTY / STATE	

22a. I certify that (I) (this hospital) attended the deceased from 1/13, 19 78, to 1/16, 19 78, that (I) (we) last saw the deceased alive on 1/16 19 78, and that in (my) (our) opinion death occurred on the date and hour and from the causes stated above. (I) (we) (did) (did not) view the body after death.

22b. SIGNATURE: Harriett R Stenert MD — DEGREE: ATTENDING PHYSICIAN ☐ MEDICAL DIRECTOR ☐ STAFF PHYSICIAN ☒ — 22c. DATE SIGNED: 1/16/78

22d. PHYSICIAN'S NAME (TYPE OR PRINT): HARRIETT R. STENERT — 22e. ADDRESS: Univ of Md Hospital

23a. BURIAL, CREMATION, REMOVAL (SPECIFY): Burial	23b. DATE: 1/18/78	23c. NAME OF CEMETERY OR CREMATORY: Mt Calvary	23d. LOCATION CITY OR TOWN: D.H. Conley / COUNTY / STATE: Md	
24. FUNERAL DIRECTOR NAME: E. F. Caudle	ADDRESS: 1712 W. North Ave	25a. DATE REC'D. BY REGISTRAR: JAN 17 1978	25b. REGISTRAR'S SIGNATURE: Kathryn McCready	

BP_____

DHMH-16 50M 7/77
(VR A 15 (4))

STATE OF MARYLAND
DEPARTMENT OF HEALTH AND MENTAL HYGIENE
CERTIFICATE OF DEATH

78 01856
REG. NO.

1 - FOR STATE REGISTRAR

DIVISION OF VITAL RECORDS, 201 W. PRESTON ST., BALTIMORE, MARYLAND 21201

TO HOSPITAL OR ATTENDING PHYSICIAN: The law requires that the death certificate be executed within 24 hours after death. Page 4 may be retained by the hospital or attending physician.

TO FUNERAL DIRECTOR: After this certificate has been signed by the attending physician and completely filled in by the funeral director, page 3 should be detached for use as the burial-transit permit. Then please remove carbon papers. Pages 1 and 2 should be filed within 72 hours after death with the State Dept. of Health and Mental Hygiene prior to burial, cremation, or removal.

IMPORTANT: If Item 21 is marked or Item 18 shows any injury, or other traumatic event, the medical examiner must be notified at once.

1. DECEASED NAME (TYPE OR PRINT) FIRST: LOUIS MIDDLE: F. LAST: WHETZLER		2a. DATE OF DEATH MONTH DAY YEAR: 1/14/78	2b. HOUR: 10 30 AM
3. SEX: MALE	4. RACE: White	5. DATE OF BIRTH MONTH DAY YEAR: 12/27/12	6. AGE (IN YEARS LAST BIRTHDAY): 65 YRS. IF UNDER 1 YEAR: MONTHS DAYS IF UNDER 24 HRS: HOURS MIN.
7a. BIRTHPLACE (STATE OR FOREIGN COUNTRY): Pennsylvania	7b. CITIZEN OF WHAT COUNTRY?: USA	8. MARRIED [X] NEVER MARRIED [ ] WIDOWED [ ] DIVORCED [ ]	9. BALTIMORE CITY OR COUNTY OF DEATH: Baltimore City MD.
10. CITY OR TOWN OF DEATH: Balti City	11. NAME OF HOSPITAL, NURSING HOME OR OTHER INSTITUTION (IF NOT IN SUCH FACILITY, GIVE STREET ADDRESS): Mercy Hospital	12a. USUAL OCCUPATION (TYPE OF WORK FOR MOST OF WORKING LIFE): Tool Attendant	12b. KIND OF BUSINESS OR INDUSTRY: Glen L. Martin
USUAL RESIDENCE (IF NURSING HOME OR OTHER INSTITUTION, GIVE RESIDENCE BEFORE ADMISSION) 13a. STATE: Md.	13b. COUNTY: -	13c. CITY OR TOWN: Baltimore	13d. INSIDE CITY LIMITS? YES [X] NO [ ]
13e. STREET ADDRESS: 1104 Bunbury Way 21205			
14. FATHER'S NAME FIRST: William MIDDLE: LAST: Whetzler		15. MOTHER'S MAIDEN NAME FIRST: Allie MIDDLE: LAST: Williams	
16a. WAS DECEASED EVER IN U.S. ARMED FORCES? (YES, NO OR UNKNOWN): Yes (IF YES, GIVE WAR OR DATES): W.W. II	16b. SOCIAL SECURITY NO.: 208-09-6490	17. INFORMANT ADDRESS: Lewis R. Whetzler-1633 Pleasantville Drive 21061	

MEDICAL CERTIFICATION

18. **CAUSE OF DEATH** (Enter only one cause per line for (a), (b), and (c).)

PART 1. DEATH WAS CAUSED BY:

IMMEDIATE CAUSE (a): CARDIAC Arrest — APPROXIMATE INTERVAL BETWEEN ONSET AND DEATH: 5 days

DUE TO, OR AS A CONSEQUENCE OF (b): Renal failure

DUE TO, OR AS A CONSEQUENCE OF (c): Pancreatic Cancer

Conditions, if any, which gave rise to immediate cause (a), stating the underlying cause last

1579

PART 2. OTHER SIGNIFICANT CONDITIONS CONTRIBUTING TO DEATH BUT NOT RELATED TO THE TERMINAL DISEASE OR CONDITION GIVEN IN PART 1(a): Congestive Heart failure, Sepsis

19a. DATE OF OPERATION: 12/30/77	19b. CONDITION FOR WHICH OPERATION WAS PERFORMED: Pancreatic Cancer	20a. AUTOPSY? YES [X] NO [ ]	20b. IF YES, WERE FINDINGS USED IN CERTIFYING CAUSES OF DEATH? YES [ ] NO [ ]
21a. ACCIDENT WAS UNDERLYING [ ] OR CONTRIBUTING [ ] CAUSE OF DEATH (IF EITHER, NOTIFY MEDICAL EXAMINER)	21b. TIME OF INJURY HOUR A.M. P.M. MONTH DAY YEAR 19	21c. HOW INJURY OCCURRED (ENTER NATURE OF INJURY IN ITEM 18, PART 1 OR PART 2)	
21d. INJURY OCCURRED WHILE AT WORK [ ] NOT WHILE AT WORK [ ]	21e. PLACE OF INJURY (AT HOME, STREET, FACTORY, OFFICE, FARM, ETC.)	21f. LOCATION STREET CITY OR TOWN COUNTY STATE	

22a. I certify that (I) (this hospital) attended the deceased from 12/14/77 19__ to 1/14 19 78, that (I) (we) last saw the deceased alive on 1/14 19 78, and that in (my) (our) opinion death occurred on the date and hour and from the causes stated above. (I) (we) (did) (did not) view the body after death.

22b. SIGNATURE: Judith A. Maslar	DEGREE: MD	ATTENDING PHYSICIAN [ ] MEDICAL DIRECTOR [ ] STAFF PHYSICIAN [X]	22c. DATE SIGNED: 1/14/78
22d. PHYSICIAN'S NAME (TYPE OR PRINT): JUDITH MASLAR	22e. ADDRESS: Mercy Hospital Baltimore Md		

23a. BURIAL, CREMATION, REMOVAL (SPECIFY): Burial	23b. DATE: 1/10/78	23c. NAME OF CEMETERY OR CREMATORY: Gardens of Faith	23d. LOCATION CITY OR TOWN: Baltimore, COUNTY STATE: Md.	
24. FUNERAL DIRECTOR: Schamunek Funeral Home, Inc.	ADDRESS: 3331 Brehms Lane Balto. Md. 21213	25a. DATE REC'D. BY REGISTRAR: JAN 17 1978	25b. REGISTRAR'S SIGNATURE: Kathryn McCurdy	

BP____

DHMH - 16 50M 1/76
(VR A 15 (4))

NAME: Ezell Whitaker

DATE OF DEATH: January 16, 1978

PLACE OF DEATH: Baltimore City

SEE: 78-01847
January 1978
Baltimore City

Items 1,14,12,12b g588 2/28/79 gj

STATE OF MARYLAND
DEPARTMENT OF HEALTH AND MENTAL HYGIENE
CERTIFICATE OF DEATH

1 - FOR STATE REGISTRAR

78 01857
REG. NO.

DIVISION OF VITAL RECORDS, 201 W. PRESTON ST., BALTIMORE, MARYLAND 21201

TO HOSPITAL OR ATTENDING PHYSICIAN: The law requires that the death certificate be executed within 24 hours after death. Page 4 may be retained by the hospital or attending physician.

TO FUNERAL DIRECTOR: After this certificate has been signed by the attending physician and completely filled in by the funeral director, page 3 should be detached for use as the burial-transit permit. Then please remove carbon papers. Pages 1 and 2 should be filed within 72 hours after death with the State Dept. of Health and Mental Hygiene prior to burial, cremation, or removal.

IMPORTANT: If Item 21 is marked or Item 18 shows any injury, or other traumatic event, the medical examiner must be notified at once.

1. DECEASED NAME (TYPE OR PRINT) FIRST	MIDDLE	LAST	2a. DATE OF DEATH MONTH	DAY	YEAR / 2b. HOUR
ELSIE	~~Mackle~~ Machle	WHITE	01	29	78 / 7:00 P M
3. SEX	4. RACE	5. DATE OF BIRTH MONTH DAY YEAR	6. AGE (IN YEARS LAST BIRTHDAY)	IF UNDER 1 YEAR MONTHS / DAYS	IF UNDER 24 HRS. HOURS / MIN.
Female	White	May 3, 1890	87 YRS.		
7a. BIRTHPLACE (STATE OR FOREIGN COUNTRY)	7b. CITIZEN OF WHAT COUNTRY?	8. MARRIED ☐ NEVER MARRIED ☐ WIDOWED XX DIVORCED ☐	9. BALTIMORE CITY OR COUNTY OF DEATH		
China	U.S.A.		BALTIMORE CITY MD.		
10. CITY OR TOWN OF DEATH	11. NAME OF HOSPITAL, NURSING HOME OR OTHER INSTITUTION (IF NOT IN SUCH FACILITY, GIVE STREET ADDRESS)		12a. USUAL OCCUPATION (TYPE OF WORK DONE IN MOST OF WORKING LIFE)	12b. KIND OF BUSINESS OR INDUSTRY	
BALTIMORE	UNION MEMORIAL HOSPITAL		~~School Teacher~~ Pediatrician	~~Education~~ Medicine	

USUAL RESIDENCE (IF NURSING HOME OR OTHER INSTITUTION, GIVE RESIDENCE BEFORE ADMISSION)

13a. STATE	13b. COUNTY	13c. CITY OR TOWN	13d. INSIDE CITY LIMITS?	13e. STREET ADDRESS
Maryland	21218	Baltimore	YES X NO ☐	500½ East 42nd St.

14. FATHER'S NAME FIRST	MIDDLE	LAST	15. MOTHER'S MAIDEN NAME FIRST	MIDDLE	LAST
Edward	Charles	~~Mackle~~ Machle	Ella		Wood

16a. WAS DECEASED EVER IN U.S. ARMED FORCES? (YES, NO OR UNKNOWN)	(IF YES, GIVE WAR OR DATES)	16b. SOCIAL SECURITY NO.	17. INFORMANT	ADDRESS
No	----	164-16-3754	Laura Portera	1301 Ablett Rd. 21239

MEDICAL CERTIFICATION

18. **CAUSE OF DEATH** (Enter only one cause per line for (a), (b), and (c).)
PART I. DEATH WAS CAUSED BY:

		APPROXIMATE INTERVAL BETWEEN ONSET AND DEATH
IMMEDIATE CAUSE (a)	DEHYDRATION.	
DUE TO, OR AS A CONSEQUENCE OF (b)		
DUE TO, OR AS A CONSEQUENCE OF (c)		

Conditions, if any, which gave rise to immediate cause (a), stating the underlying cause last.

4124

PART 2. OTHER SIGNIFICANT CONDITIONS CONTRIBUTING TO DEATH BUT NOT RELATED TO THE TERMINAL DISEASE OR CONDITION GIVEN IN PART 1(a)
ASCVD.

19a. DATE OF OPERATION	19b. CONDITION FOR WHICH OPERATION WAS PERFORMED	20a. AUTOPSY? YES ☐ NO ☐	20b. IF YES, WERE FINDINGS USED IN CERTIFYING CAUSES OF DEATH? YES ☐ NO ☐

21a. ACCIDENT WAS UNDERLYING ☐ OR CONTRIBUTING ☐ CAUSE OF DEATH (IF EITHER, NOTIFY MEDICAL EXAMINER)	21b. TIME OF INJURY HOUR A.M. P.M. MONTH DAY YEAR 19	21c. HOW INJURY OCCURRED (ENTER NATURE OF INJURY IN ITEM 18, PART 1 OR PART 2)

21d. INJURY OCCURRED WHILE AT WORK ☐ NOT WHILE AT WORK ☐	21e. PLACE OF INJURY (AT HOME, STREET, FACTORY, OFFICE, FARM, ETC.)	21f. LOCATION STREET / CITY OR TOWN / COUNTY / STATE

22a. I certify that (I) (this hospital) attended the deceased from 1-27 19 78, to 1-29 19 78, that (I) (we) last saw the deceased alive on 1-29 19 78, and that in (my) (our) opinion death occurred on the date and hour and from the causes stated above. (I) (we) (did) (did not) view the body after death.

22b. SIGNATURE	DEGREE	22c. DATE SIGNED
Dennis J. Chodnicki	ATTENDING PHYSICIAN ☐ MEDICAL DIRECTOR ☐ STAFF PHYSICIAN X	1-29-78

22d. PHYSICIAN'S NAME (TYPE OR PRINT)	22e. ADDRESS
Dennis J. Chodnicki	UNION MEMORIAL HOSPITAL

23a. BURIAL, CREMATION, REMOVAL (SPECIFY)	23b. DATE	23c. NAME OF CEMETERY OR CREMATORY	23d. LOCATION CITY OR TOWN / COUNTY / STATE
Burial	Feb. 1, 1978	Moreland Mem. Pk.	Baltimore Co., Md.

24. FUNERAL DIRECTOR NAME / ADDRESS	25a. DATE REC'D. BY REGISTRAR	25b. REGISTRAR'S SIGNATURE
William E. Johnson 8521 Loch Raven Blvd.	FEB 01 1978	

BP

DHMH - 16 50M 7/77
(VR A 15 (4))

DIVISION OF VITAL RECORDS, 201 W. PRESTON ST., BALTIMORE, MARYLAND 21201

1 - FOR STATE REGISTRAR

STATE OF MARYLAND
DEPARTMENT OF HEALTH AND MENTAL HYGIENE
CERTIFICATE OF DEATH

78 01858
REG. NO.

1. DECEASED NAME (TYPE OR PRINT) FIRST	MIDDLE	LAST	2a. DATE OF DEATH MONTH DAY YEAR	2b. HOUR
GEORGE	ADAM	WHITE, JR.	JANUARY 21, 1978	6:20P M

3. SEX	4. RACE	5. DATE OF BIRTH MONTH DAY YEAR	6. AGE (IN YEARS LAST BIRTHDAY)	IF UNDER 1 YEAR MONTHS DAYS	IF UNDER 24 HRS. HOURS MIN.
Male	White	4 21 1917	60 YRS.		

7a. BIRTHPLACE (STATE OR FOREIGN COUNTRY)	7b. CITIZEN OF WHAT COUNTRY?	8. MARRIED [X] NEVER MARRIED [ ] WIDOWED [ ] DIVORCED [ ]	9. BALTIMORE CITY OR COUNTY OF DEATH
Maryland	USA		BALTIMORE CITY MD.

10. CITY OR TOWN OF DEATH	11. NAME OF HOSPITAL, NURSING HOME OR OTHER INSTITUTION (IF NOT IN SUCH FACILITY, GIVE STREET ADDRESS)	12a. USUAL OCCUPATION (TYPE OF WORK FOR MOST OF WORKING LIFE)	12b. KIND OF BUSINESS OR INDUSTRY
BALTIMORE	St. Agnes Hospital	Manager	ABACUS CO.

USUAL RESIDENCE (IF NURSING HOME OR OTHER INSTITUTION, GIVE RESIDENCE BEFORE ADMISSION)

13a. STATE	13b. COUNTY	13c. CITY OR TOWN	13d. INSIDE CITY LIMITS?	13e. STREET ADDRESS
MD	Baltimore	Chadwick	YES [ ] NO [X]	1903 Greengage Road

14. FATHER'S NAME FIRST	MIDDLE	LAST	15. MOTHER'S MAIDEN NAME FIRST	MIDDLE	LAST
George	A.	White	Francis		Fitzpatrick

16a. WAS DECEASED EVER IN U.S. ARMED FORCES? (YES, NO OR UNKNOWN)	(IF YES, GIVE WAR OR DATES)	16b. SOCIAL SECURITY NO.	17. INFORMANT Mrs. Mildred D. White ADDRESS
Yes	WW II	225-10-4702	1903 Greengage Rd., Baltimore, Md. 21207

MEDICAL CERTIFICATION

18. **CAUSE OF DEATH** (Enter only one cause per line for (a), (b), and (c).)
PART I. DEATH WAS CAUSED BY:

		APPROXIMATE INTERVAL BETWEEN ONSET AND DEATH
IMMEDIATE CAUSE (a)	Myocardial Infarction	
DUE TO, OR AS A CONSEQUENCE OF (b)	ASCVD	
DUE TO, OR AS A CONSEQUENCE OF (c)		

4109
Conditions, if any, which gave rise to immediate cause (a), stating the underlying cause last.

PART 2. OTHER SIGNIFICANT CONDITIONS CONTRIBUTING TO DEATH BUT NOT RELATED TO THE TERMINAL DISEASE OR CONDITION GIVEN IN PART 1(a)
Bronchopneumonia

19a. DATE OF OPERATION	19b. CONDITION FOR WHICH OPERATION WAS PERFORMED	20a. AUTOPSY? YES [X] NO [ ]	20b. IF YES, WERE FINDINGS USED IN CERTIFYING CAUSES OF DEATH? YES [ ] NO [ ]

21a. ACCIDENT WAS UNDERLYING [ ] OR CONTRIBUTING [ ] CAUSE OF DEATH (IF EITHER, NOTIFY MEDICAL EXAMINER)	21b. TIME OF INJURY HOUR A.M. P.M. MONTH DAY YEAR 19	21c. HOW INJURY OCCURRED (ENTER NATURE OF INJURY IN ITEM 18, PART 1 OR PART 2)

21d. INJURY OCCURRED WHILE AT WORK [ ] NOT WHILE AT WORK [ ]	21e. PLACE OF INJURY (AT HOME, STREET, FACTORY, OFFICE, FARM, ETC.)	21f. LOCATION STREET	CITY OR TOWN	COUNTY	STATE

22a. I certify that (X) (this hospital) attended the deceased from JAN. 15, 19 78, to JAN. 21, 19 78, that (X) (we) last saw the deceased alive on JAN. 21 19 78, and that in (my) (our) opinion death occurred on the date and hour and from the causes stated above, (X) (we) (did) (did not) view the body after death.

22b. SIGNATURE	DEGREE	22c. DATE SIGNED
Stephen Planthoct	ATTENDING PHYSICIAN [ ] MEDICAL DIRECTOR [ ] STAFF PHYSICIAN [X]	

22d. PHYSICIAN'S NAME (TYPE OR PRINT)	22e. ADDRESS
STEPHEN PLANTHOCT	BALTIMORE, MD., 21229 ST. AGNES HOSPITAL, 900 S. CATON AV.,

23a. BURIAL, CREMATION, REMOVAL (SPECIFY)	23b. DATE	23c. NAME OF CEMETERY OR CREMATORY	23d. LOCATION CITY OR TOWN	COUNTY	STATE
Burial	1/25/78	Kriders Cemetery	Westminster	Carroll	MD

24. FUNERAL DIRECTOR NAME (ADDRESS)	25a. DATE REC'D. BY REGISTRAR	25b. REGISTRAR'S SIGNATURE
Loring Byers Funeral Directors, P.A. 8728 Liberty Rd., Randallstown, Md. 21133	JAN 24 1978	Kathy McCready

TO HOSPITAL OR ATTENDING PHYSICIAN: The law requires that the death certificate be executed within 24 hours after death. Page 4 may be retained by the hospital or attending physician.

TO FUNERAL DIRECTOR: After this certificate has been signed by the attending physician and completely filled in by the funeral director, page 3 should be detached for use as the burial-transit permit. Then please remove carbon papers. Pages 1 and 2 should be filed within 72 hours after death with the State Dept. of Health and Mental Hygiene prior to burial, cremation, or removal.

IMPORTANT. If Item 21 is marked or Item 18 shows any injury, or other traumatic event, the medical examiner must be notified before burial.

BP

DHMH - 16 50M 7/77
(VR A 15 (4))

Items 15a. & 22a.
ilm 516 2-1-78 as

FOR 1- STATE REGISTRAR

STATE OF MARYLAND
DEPARTMENT OF HEALTH AND MENTAL HYGIENE
MEDICAL EXAMINER'S CERTIFICATE OF DEATH

78 01859
REG. NO.

1. DECEASED NAME (TYPE OR PRINT) FIRST	MIDDLE	LAST	2a. DATE OF DEATH KNOWN ☒ ESTIMATED ☐ MONTH	DAY	YEAR	2b. HOUR
JEANETTE		WHITE	1	4	19 78	M
3. SEX	4. RACE	5. DATE OF BIRTH MONTH DAY YEAR	6. AGE (IN YEARS) LAST BIRTHDAY	IF UNDER 1 YR. MONTHS / DAYS	IF UNDER 24 HRS. HOURS / MIN.	2c. DATE PRONOUNCED DEAD MONTH DAY YEAR	2d. HOUR
female	negro	NOV. 24, 1942	35 YRS.			1 4 19 78	10:57 a M
7a. BIRTHPLACE (STATE OR FOREIGN COUNTRY)	7b. CITIZEN OF WHAT COUNTRY?	8. MARRIED ☐ NEVER MARRIED ☑ WIDOWED ☐ DIVORCED ☐	9. BALTIMORE CITY OR COUNTY OF DEATH				
BALTO, MD.	U. S. A.		Baltimore City MD.				
10. CITY OR TOWN OF DEATH	11. NAME OF HOSPITAL, NURSING HOME, OR OTHER INSTITUTION (IF NOT IN SUCH FACILITY, GIVE STREET ADDRESS)	12a. USUAL OCCUPATION (TYPE OF WORK FOR MOST OF WORKING LIFE)	12b. KIND OF BUSINESS OR INDUSTRY				
Baltimore	Sinai Hospital						
USUAL RESIDENCE (IF IN NURSING HOME OR OTHER INSTITUTION, GIVE RESIDENCE BEFORE ADMISSION) 13a. STATE	13b. COUNTY	13c. CITY OR TOWN	13d. INSIDE CITY LIMITS? YES ☑ NO ☐	13e. STREET ADDRESS			
MARYLAND		BALTIMORE		3011 OAKLEY AVENUE			
14. FATHER'S NAME FIRST	MIDDLE	LAST	15. MOTHER'S MAIDEN NAME FIRST	MIDDLE	LAST		
DALLAS		EVANS	ANNIE		PALMER		
16a. WAS DECEASED EVER IN U.S. ARMED FORCES? (YES, NO, OR UNKNOWN)	(IF YES, GIVE WAR OR DATES)	16b. SOCIAL SECURITY NO.	17. INFORMANT	ADDRESS			
NO.		216-42-4781	WILLIE L. WHITE	3011 OAKLEY AVE			

MEDICAL CERTIFICATION

18. CAUSE OF DEATH (Enter only one cause per line for (a), (b), and (c).)

PART I DEATH WAS CAUSED BY:

IMMEDIATE CAUSE (a) Fatty metamorphosis of the liver — APPROXIMATE INTERVAL BETWEEN ONSET AND DEATH

5718

Conditions, if any, which gave rise to immediate cause (a) stating the underlying cause last.

DUE TO, OR AS A CONSEQUENCE OF (b)

DUE TO, OR AS A CONSEQUENCE OF (c)

PART 2 OTHER SIGNIFICANT CONDITIONS CONTRIBUTING TO DEATH BUT NOT RELATED TO THE TERMINAL DISEASE OR CONDITION GIVEN IN PART 1 (a).

19a. DATE OF OPERATION	19b. CONDITION FOR WHICH OPERATION WAS PERFORMED?	20. AUTOPSY?
		YES ☒ NO ☐

21a. EXTERNAL CAUSE WAS UNDERLYING ☐ OR CONTRIBUTING ☐ CAUSE OF DEATH	21b. TIME OF INJURY HOUR A.M. P.M. MONTH DAY YEAR 19	21c. HOW INJURY OCCURRED (ENTER NATURE OF INJURY IN ITEM 18 PART 1 OR PART 2)

21d. INJURY OCCURRED WHILE AT WORK ☐ NOT WHILE AT WORK ☐	21e. PLACE OF INJURY (AT HOME, STREET, FACTORY, FARM, ETC.)	21f. LOCATION STREET / CITY OR TOWN / COUNTY / STATE

22a. I certify that I took charge of the remains described above, held an Autopsy ☒, Inspection ☐, Inquiry ☐, and in my opinion death resulted from: Natural causes ☒, Accident ☐, Suicide ☐, Homicide ☐, Undetermined manner ☐,

ACTUAL SIGNATURE [signature] M.D. TITLE (SPECIFY) Assistant MEDICAL EXAMINER DATE SIGNED 1-4-78

EXAMINER'S NAME (TYPE OR PRINT) Ann M. Dixon, M.D. ADDRESS 111 Penn St.

23a. BURIAL, CREMATION, REMOVAL (SPECIFY)	23b. DATE	23c. NAME OF CEMETERY OR CREMATORY	23d. LOCATION CITY OR TOWN / COUNTY / STATE
BURIAL	1-10-78	MT. AUBURN CEM.	BALTIMORE, MD.

24. FUNERAL DIRECTOR NAME	ADDRESS	25a. DATE REC'D. BY REGISTRAR	25b. REGISTRAR'S SIGNATURE
MARTIN & DYER F.H.	1201 LAURENS ST.	JAN 10 1978	Pritzy McCready

TO MEDICAL EXAMINER: THIS CERTIFICATE SHOULD BE EXECUTED WITHIN 24 HOURS AFTER DEATH. IF ANY DELAY IS NECESSARY, PLEASE EXECUTE THE CERTIFICATE, WRITING THE WORD "PENDING" IN PENCIL IN ITEM 18. GIVE PAGES 1, 2, AND 3 TO THE FUNERAL DIRECTOR. PAGE 4 SHOULD BE FORWARDED TO THE CHIEF MEDICAL EXAMINER ALONG WITH FORM PM 3. RETAIN PAGE 5 FOR YOUR FILES.
TO FUNERAL DIRECTOR: PAGE 3 SHOULD BE USED AS A BURIAL-TRANSIT PERMIT. PAGES 1 AND 2 SHOULD BE FILED, WITHIN 72 HOURS AFTER DEATH, WITH THE STATE DEPARTMENT OF HEALTH AND MENTAL HYGIENE, DIVISION OF VITAL RECORDS, 301 W. PRESTON STREET, BALTIMORE, MARYLAND, 21201 PRIOR TO BURIAL, CREMATION, OR REMOVAL.

DIVISION OF VITAL RECORDS, 301 W. PRESTON ST., BALTIMORE, MD. 21201

BP

DHMH - 17
(VR A15 ME (5))
15M 7/76

Items 5,6 gs17 3/10/78 gj

FOR 1 - STATE REGISTRAR

STATE OF MARYLAND
DEPARTMENT OF HEALTH AND MENTAL HYGIENE

MEDICAL EXAMINER'S CERTIFICATE OF DEATH

REG. NO. 78 001860

Items 18a & 22a. Filed 3-14-78. as

DIVISION OF VITAL RECORDS, 301 W. PRESTON ST., BALTIMORE, MD. 21201

TO MEDICAL EXAMINER: THIS CERTIFICATE SHOULD BE EXECUTED WITHIN 24 HOURS AFTER DEATH. IF ANY DELAY IS NECESSARY, PLEASE EXECUTE THE CERTIFICATE, WRITING THE WORD "PENDING" IN PENCIL IN ITEM 18. GIVE PAGES 1, 2, AND 3 TO THE FUNERAL DIRECTOR. PAGE 4 SHOULD BE FORWARDED TO THE CHIEF MEDICAL EXAMINER ALONG WITH FORM DHMH 3. RETAIN PAGE 5 FOR YOUR FILES.
TO FUNERAL DIRECTOR: PAGE 3 SHOULD BE USED AS A BURIAL-TRANSIT PERMIT. PAGES 1 AND 2 SHOULD BE FILED, WITHIN 72 HOURS AFTER DEATH, WITH THE STATE DEPARTMENT OF HEALTH AND MENTAL HYGIENE, DIVISION OF VITAL RECORDS, 301 W. PRESTON STREET, BALTIMORE, MARYLAND, 21201 PRIOR TO BURIAL, CREMATION, OR REMOVAL.

1. DECEASED NAME (TYPE OR PRINT)	FIRST: Shanika	MIDDLE: T.	LAST: White	2a. DATE OF DEATH: KNOWN [X] ESTIMATED [ ] MONTH: 1 DAY: 23 YEAR: 1978	2b. HOUR: M
3. SEX: Female	4. RACE: Negro	5. DATE OF BIRTH: MONTH 4 DAY 7 YEAR 73	6. AGE (IN YEARS LAST BIRTHDAY): 4 YRS. IF UNDER 1 YR. MONTHS: DAYS: IF UNDER 24 HRS. HOURS: MIN:	2c. DATE PRONOUNCED DEAD: MONTH 1 DAY 23 YEAR 1978	2d. HOUR: 2:15 P.M.
7a. BIRTHPLACE (STATE OR FOREIGN COUNTRY): Maryland	7b. CITIZEN OF WHAT COUNTRY?: USA	8. MARRIED [ ] NEVER MARRIED [X] WIDOWED [ ] DIVORCED [ ]	9. BALTIMORE CITY OR COUNTY OF DEATH: Baltimore City MD.		
10. CITY OR TOWN OF DEATH: Baltimore	11. NAME OF HOSPITAL, NURSING HOME, OR OTHER INSTITUTION (IF NOT IN SUCH FACILITY, GIVE STREET ADDRESS): Johns Hopkins Hospital	12a. USUAL OCCUPATION (TYPE OF WORK FOR MOST OF WORKING LIFE):	12b. KIND OF BUSINESS OR INDUSTRY:		
USUAL RESIDENCE (IF IN NURSING HOME OR OTHER INSTITUTION, GIVE RESIDENCE BEFORE ADMISSION) 13a. STATE: Md.	13b. COUNTY: Wico	13c. CITY OR TOWN: Salis	13d. INSIDE CITY LIMITS? YES [ ] NO [ ]	13e. STREET ADDRESS: 707 Richmond Ave	
14. FATHER'S NAME FIRST: GREGORY MIDDLE: E LAST: GUNTER			15. MOTHER'S MAIDEN NAME FIRST: JANICE MIDDLE: M. LAST: White		
16a. WAS DECEASED EVER IN U.S. ARMED FORCES? (YES, NO, OR UNKNOWN): (IF YES, GIVE WAR OR DATES):		16b. SOCIAL SECURITY NO.:	17. INFORMANT: JANICE M. WHITE ADDRESS: Salis,		

MEDICAL CERTIFICATION

18. CAUSE OF DEATH (Enter only one cause per line for (a), (b), and (c).)
PART I DEATH WAS CAUSED BY:
IMMEDIATE CAUSE (a): Bronchopneumonia — APPROXIMATE INTERVAL BETWEEN ONSET AND DEATH
Conditions, if any, which gave rise to immediate cause (a) stating the underlying cause last.
DUE TO, OR AS A CONSEQUENCE OF (b):
DUE TO, OR AS A CONSEQUENCE OF (c):

PART 2 OTHER SIGNIFICANT CONDITIONS CONTRIBUTING TO DEATH BUT NOT RELATED TO THE TERMINAL DISEASE OR CONDITION GIVEN IN PART I (a).

19a. DATE OF OPERATION	19b. CONDITION FOR WHICH OPERATION WAS PERFORMED?	20. AUTOPSY? YES [X] NO [ ]
21a. EXTERNAL CAUSE WAS UNDERLYING [ ] OR CONTRIBUTING [ ] CAUSE OF DEATH	21b. TIME OF INJURY HOUR A.M. P.M. MONTH DAY YEAR 19	21c. HOW INJURY OCCURRED (ENTER NATURE OF INJURY IN ITEM 18 PART 1 OR PART 2)
21d. INJURY OCCURRED WHILE AT WORK [ ] NOT WHILE AT WORK [ ]	21e. PLACE OF INJURY (AT HOME, STREET, FACTORY, FARM, ETC.)	21f. LOCATION STREET / CITY OR TOWN / COUNTY / STATE

22a. I certify that I took charge of the remains described above, held on Autopsy [X], Inspection [ ], Inquiry [ ], and in my opinion death resulted from: Natural causes [XX], Accident [ ], Suicide [ ], Homicide [ ], Undetermined manner [ ],

ACTUAL SIGNATURE: H R Guard M.D. TITLE (SPECIFY): Assistant MEDICAL EXAMINER DATE SIGNED: 1/24/78

EXAMINER'S NAME (TYPE OR PRINT): Hormez R. Guard, M.D. ADDRESS: 111 Penn St.

23a. BURIAL, CREMATION, REMOVAL (SPECIFY): Burial	23b. DATE: 1-29-78	23c. NAME OF CEMETERY OR CREMATORY: Green Acre Mem Park	23d. LOCATION CITY OR TOWN: Salisbury COUNTY: Wico STATE: Md.	
24. FUNERAL DIRECTOR NAME AND ADDRESS: West-Fooks Funeral Home Salisbury	25a. DATE REC'D. BY REGISTRAR: FEB 03 1978	25b. REGISTRAR'S SIGNATURE: Audrey McCready		

BP

DHMH - 17
(VR A15 ME (5))
30M 7/73

STATE OF MARYLAND
DEPARTMENT OF HEALTH AND MENTAL HYGIENE
CERTIFICATE OF DEATH

78 01861

REG. NO.

1 - FOR STATE REGISTRAR

DIVISION OF VITAL RECORDS, 201 W. PRESTON ST., BALTIMORE, MARYLAND 21201

TO HOSPITAL OR ATTENDING PHYSICIAN: The law requires that the death certificate be executed within 24 hours after death. Page 4 may be retained by the hospital or attending physician.

TO FUNERAL DIRECTOR: After this certificate has been signed by the attending physician and completely filled in by the funeral director, page 1 should be detached for use as the burial-transit permit. Then please remove carbonpapers. Pages 1 and 2 should be filed within 72 hours after death with the State Dept. of Health and Mental Hygiene prior to burial, cremation, or removal.

IMPORTANT: If item 21 is marked or item 18 shows any injury, or other traumatic event, the medical examiner must be notified at once.

1. DECEASED NAME (TYPE OR PRINT) FIRST / MIDDLE / LAST	WILLIAM / WHITE Jr.
2a. DATE OF DEATH MONTH DAY YEAR	1/27/78
2b. HOUR	10:40 AM
3. SEX	MALE
4. RACE	BLACK
5. DATE OF BIRTH MONTH DAY YEAR	Feb. 19, 1909
6. AGE (IN YEARS LAST BIRTHDAY)	68 YRS.
IF UNDER 1 YEAR: MONTHS / DAYS	
IF UNDER 24 HRS: HOURS / MIN.	
7a. BIRTHPLACE (STATE OR FOREIGN COUNTRY)	Newport News, Va.
7b. CITIZEN OF WHAT COUNTRY?	U. S. A.
8. MARRIED [XX] NEVER MARRIED [ ] WIDOWED [ ] DIVORCED [ ]	
9. BALTIMORE CITY OR COUNTY OF DEATH	BALTIMORE CITY MD.
10. CITY OR TOWN OF DEATH	BALTIMORE
11. NAME OF HOSPITAL, NURSING HOME OR OTHER INSTITUTION (IF NOT IN SUCH FACILITY, GIVE STREET ADDRESS)	UNION MEMORIAL HOSPITAL
12a. USUAL OCCUPATION (TYPE OF WORK FOR MOST OF WORKING LIFE)	Md. Drydock
12b. KIND OF BUSINESS OR INDUSTRY	Retired
USUAL RESIDENCE (IF NURSING HOME OR OTHER INSTITUTION, GIVE RESIDENCE BEFORE ADMISSION)	
13a. STATE	Maryland
13b. COUNTY	
13c. CITY OR TOWN	Baltimore
13d. INSIDE CITY LIMITS? YES [XX] NO [ ]	
13e. STREET ADDRESS	1629 Laurens Street
14. FATHER'S NAME FIRST / MIDDLE / LAST	Willie / / White
15. MOTHER'S MAIDEN NAME FIRST / MIDDLE / LAST	Mary / E. / Henry
16a. WAS DECEASED EVER IN U.S. ARMED FORCES? (YES, NO OR UNKNOWN)	No.
(IF YES, GIVE WAR OR DATES)	
16b. SOCIAL SECURITY NO.	219-05-6248
17. INFORMANT ADDRESS	Mrs. Virginia White 1629 Laurens Street

MEDICAL CERTIFICATION

18. CAUSE OF DEATH (Enter only one cause per line for (a), (b), and (c).)
PART 1. DEATH WAS CAUSED BY

		APPROXIMATE INTERVAL BETWEEN ONSET AND DEATH
IMMEDIATE CAUSE (a)	cardiorespiratory arrest.	
DUE TO, OR AS A CONSEQUENCE OF (b)	ASCVD, HBP.	years
DUE TO, OR AS A CONSEQUENCE OF (c)	Seizures	years.

4122
Conditions, if any, which gave rise to immediate cause (a), stating the underlying cause last.

PART 2. OTHER SIGNIFICANT CONDITIONS CONTRIBUTING TO DEATH BUT NOT RELATED TO THE TERMINAL DISEASE OR CONDITION GIVEN IN PART 1(a)
multiple strokes, alcohol abuse.

19a. DATE OF OPERATION	19b. CONDITION FOR WHICH OPERATION WAS PERFORMED	20a. AUTOPSY? YES [ ] NO [XX]	20b. IF YES, WERE FINDINGS USED IN CERTIFYING CAUSES OF DEATH? YES [ ] NO [ ]

21a. ACCIDENT WAS UNDERLYING OR CONTRIBUTING CAUSE OF DEATH (IF EITHER, NOTIFY MEDICAL EXAMINER)	21b. TIME OF INJURY HOUR A.M. P.M. MONTH DAY YEAR 19	21c. HOW INJURY OCCURRED (ENTER NATURE OF INJURY IN ITEM 18, PART 1 OR PART 2)
21d. INJURY OCCURRED WHILE AT WORK [ ] NOT WHILE AT WORK [ ]	21e. PLACE OF INJURY (AT HOME, STREET, FACTORY, OFFICE, FARM, ETC.)	21f. LOCATION STREET / CITY OR TOWN / COUNTY / STATE

22a. I certify that (I) (this hospital) attended the deceased from 12/06, 1977, to 1/27, 1978, that (I) (we) last saw the deceased alive on 1/27, 1978, and that in (my) (our) opinion death occurred on the date and hour and from the causes stated above. (I) (we) (did) (did not) view the body after death.

22b. SIGNATURE	Marianne LeFever	22c. DATE SIGNED 1/27/78
DEGREE	M.D. ATTENDING PHYSICIAN [ ] MEDICAL DIRECTOR [ ] STAFF PHYSICIAN [XX]	
22d. PHYSICIAN'S NAME (TYPE OR PRINT)	Marianne LeFever, M.D.	22e. ADDRESS: UNION MEMORIAL HOSPITAL

23a. BURIAL, CREMATION, REMOVAL (SPECIFY)	23b. DATE	23c. NAME OF CEMETERY OR CREMATORY	23d. LOCATION CITY OR TOWN / COUNTY / STATE
Burial	1/31/78	Mt. Auburn Cemetery	Baltimore, Maryland

24. FUNERAL DIRECTOR NAME	ADDRESS	25a. DATE REC'D. BY REGISTRAR	25b. REGISTRAR'S SIGNATURE
MORTON & DYETT F. H.	1701 Laurens Street	JAN 31 1978	Kathryn McCready

1603 BP

DHMH - 16 50M 7/77
(VR A 15 (4))

78 01 18 01

Item 5 g515 1/31/78 gj

FOR 1 - STATE REGISTRAR

STATE OF MARYLAND
DEPARTMENT OF HEALTH AND MENTAL HYGIENE
CERTIFICATE OF DEATH

78 01862
REG. NO.

1. DECEASED NAME (TYPE OR PRINT) FIRST: Louis	MIDDLE	LAST: Whitehead	2a. DATE OF DEATH MONTH DAY YEAR: TUES., 1 10 78	2b. HOUR: 12:32 PM	
3. SEX: Male	4. RACE: White	5. DATE OF BIRTH MONTH DAY YEAR: UNKNOWN XXX XXX XXX	6. AGE (IN YEARS LAST BIRTHDAY): 70 YRS.	IF UNDER 1 YEAR: MONTHS DAYS	IF UNDER 24 HRS.: HOURS MIN.
7a. BIRTHPLACE (STATE OR FOREIGN COUNTRY): MARYLAND	7b. CITIZEN OF WHAT COUNTRY?: U.S.A.	8. MARRIED ☐ NEVER MARRIED XX WIDOWED ☐ DIVORCED ☐	9. BALTIMORE CITY OR COUNTY OF DEATH: Baltimore City MD.		
10. CITY OR TOWN OF DEATH: Baltimore	11. NAME OF HOSPITAL, NURSING HOME OR OTHER INSTITUTION (IF NOT IN SUCH FACILITY, GIVE STREET ADDRESS): Sinai Hospital	12a. USUAL OCCUPATION (TYPE OF WORK FOR MOST OF WORKING LIFE): MERCHANT	12b. KIND OF BUSINESS OR INDUSTRY: RETAIL		

USUAL RESIDENCE (IF NURSING HOME OR OTHER INSTITUTION, GIVE RESIDENCE BEFORE ADMISSION)

13a. STATE	13b. COUNTY	13c. CITY OR TOWN	13d. INSIDE CITY LIMITS?	13e. STREET ADDRESS
MARYLAND		BALTO.	YES XX NO ☐	3923 ROSECREST AVE. #21215

14. FATHER'S NAME FIRST	MIDDLE	LAST	15. MOTHER'S MAIDEN NAME FIRST	MIDDLE	LAST
ABRAHAM		WHITEHEAD	FANNYE		FRIEDMAN

16a. WAS DECEASED EVER IN U.S. ARMED FORCES? (YES, NO OR UNKNOWN)	(IF YES, GIVE WAR OR DATES)	16b. SOCIAL SECURITY NO.	17. INFORMANT ADDRESS
NO		218-32-4597	MISS ANNE WHITEHEAD 3923 ROSECREST AVE. #21215

MEDICAL CERTIFICATION

18. **CAUSE OF DEATH** (Enter only one cause per line for (a), (b), and (c).)
PART I. DEATH WAS CAUSED BY:

		APPROXIMATE INTERVAL BETWEEN ONSET AND DEATH
IMMEDIATE CAUSE (a)	CARDIORESPIRATORY ARREST	15 MIN
DUE TO, OR AS A CONSEQUENCE OF (b)	MYOCARDIAL INFARCTION	48 HRS
DUE TO, OR AS A CONSEQUENCE OF (c)	CORONARY ARTERY DISEASE, HEART FAILURE	YEARS

4109 Conditions, if any, which gave rise to immediate cause (a), stating the underlying cause last.

PART 2. OTHER SIGNIFICANT CONDITIONS CONTRIBUTING TO DEATH BUT NOT RELATED TO THE TERMINAL DISEASE OR CONDITION GIVEN IN PART 1(a): PNEUMOCOCCA PNEUMONIA

19a. DATE OF OPERATION	19b. CONDITION FOR WHICH OPERATION WAS PERFORMED	20a. AUTOPSY?	20b. IF YES, WERE FINDINGS USED IN CERTIFYING CAUSES OF DEATH?
		YES ☒ NO ☐	YES ☐ NO ☐

21a. ACCIDENT WAS UNDERLYING ☐ OR CONTRIBUTING ☐ CAUSE OF DEATH (IF EITHER, NOTIFY MEDICAL EXAMINER)	21b. TIME OF INJURY HOUR A.M. P.M. MONTH DAY YEAR 19	21c. HOW INJURY OCCURRED (ENTER NATURE OF INJURY IN ITEM 18, PART 1 OR PART 2)
21d. INJURY OCCURRED WHILE AT WORK ☐ NOT WHILE AT WORK ☐	21e. PLACE OF INJURY (AT HOME, STREET, FACTORY, OFFICE, FARM, ETC.)	21f. LOCATION STREET / CITY OR TOWN / COUNTY / STATE

22a. I **certify** that (I) (this hospital) attended the deceased from 1/9, 19 78, to 1/10, 19 78, that (I) (we) lost saw the deceased alive on 1/10, 19 78, and that in (my) (our) opinion death occurred on the date and hour and from the causes stated above, (I) (we) (did) (did not) view the body after death.

22b. SIGNATURE	DEGREE	22c. DATE SIGNED
[signature]	ATTENDING PHYSICIAN ☐ MEDICAL DIRECTOR ☐ STAFF PHYSICIAN ☒	1/10/78

22d. PHYSICIAN'S NAME (TYPE OR PRINT)	22e. ADDRESS
PEDRO NOSNIK	Sinai Hospital, Belvedere Greenspring

23a. BURIAL, CREMATION, REMOVAL (SPECIFY)	23b. DATE	23c. NAME OF CEMETERY OR CREMATORY	23d. LOCATION CITY OR TOWN / COUNTY / STATE
BURIAL	1-12-78	CHIZUK AMUNO	BALTIMORE / MARYLAND

24. FUNERAL DIRECTOR NAME / ADDRESS	25a. DATE REC'D. BY REGISTRAR	25b. REGISTRAR'S SIGNATURE
SOL LEVINSON & BROS., INC. 6010 REISTERSTOWN RD., BALTO., MD 21215	JAN 17 1978	[signature]

IMPORTANT: If Item 21 is marked or Item 18 shows any injury, or other traumatic event, the medical examiner must be notified at once.

TO HOSPITAL OR ATTENDING PHYSICIAN: The law requires that the death certificate be executed within 24 hours after death. Page 4 may be retained by the hospital or attending physician.

TO FUNERAL DIRECTOR: After this certificate has been signed by the attending physician and completely filled in by the funeral director, it should be detached for use as the burial-transit permit. Then please remove carbon papers. Pages 1 and 2 should be filed within 72 hours after death with the State Dept. of Health and Mental Hygiene prior to burial, cremation, or removal.

DIVISION OF VITAL RECORDS, 201 W. PRESTON ST., BALTIMORE, MARYLAND 21201

2720 BP

DHMH - 16 50M 1/76 (VR A 15(4))

STATE OF MARYLAND
DEPARTMENT OF HEALTH AND MENTAL HYGIENE
CERTIFICATE OF DEATH

1 - FOR STATE REGISTRAR

78 01863
REG. NO.

1. DECEASED NAME (TYPE OR PRINT) FIRST: AGATHA MIDDLE: M LAST: WILBURN

2a. DATE OF DEATH MONTH DAY YEAR: JANUARY 14, 1978

2b. HOUR: 10:20AM

3. SEX: Female

4. RACE: Wh. Te

5. DATE OF BIRTH MONTH DAY YEAR: 9 19 1923

6. AGE (IN YEARS LAST BIRTHDAY): 54 YRS. IF UNDER 1 YEAR MONTHS DAYS; IF UNDER 24 HRS. HOURS MIN.

7a. BIRTHPLACE (STATE OR FOREIGN COUNTRY): W. Va.

7b. CITIZEN OF WHAT COUNTRY?: U. S. A

8. MARRIED [X] NEVER MARRIED [ ] WIDOWED [ ] DIVORCED [ ]

9. BALTIMORE CITY OR COUNTY OF DEATH: BALTIMORE CITY MD.

10. CITY OR TOWN OF DEATH: BALTO. CITY

11. NAME OF HOSPITAL, NURSING HOME OR OTHER INSTITUTION (IF NOT IN SUCH FACILITY, GIVE STREET ADDRESS): JOHNS HOPKINS HOSPITAL

12a. USUAL OCCUPATION (TYPE OF WORK FOR MOST OF WORKING LIFE): Clerk

12b. KIND OF BUSINESS OR INDUSTRY: Police Dept

USUAL RESIDENCE (IF NURSING HOME OR OTHER INSTITUTION, GIVE RESIDENCE BEFORE ADMISSION)

13a. STATE: Md

13b. COUNTY: BALTO

13c. CITY OR TOWN: PARKVILLE

13d. INSIDE CITY LIMITS? YES [ ] NO [X]

13e. STREET ADDRESS: 8811 BAKER AVE

14. FATHER'S NAME FIRST: ANTHONY MIDDLE: LAST: KEENER

15. MOTHER'S MAIDEN NAME FIRST: LONA MIDDLE: LAST: WOODS

16a. WAS DECEASED EVER IN U.S. ARMED FORCES? (YES, NO OR UNKNOWN): No

16b. SOCIAL SECURITY NO. (IF YES, GIVE WAR OR DATES): 234-30-0252

17. INFORMANT: ALBERT C. WILBURN ADDRESS: Same

MEDICAL CERTIFICATION

18. CAUSE OF DEATH (Enter only one couse per line for (a), (b), and (c).)
PART I. DEATH WAS CAUSED BY:
IMMEDIATE CAUSE (a): cardiac arrest 2° to MI
DUE TO, OR AS A CONSEQUENCE OF (b): arteriosclerotic coronary artery disease
DUE TO, OR AS A CONSEQUENCE OF (c):
APPROXIMATE INTERVAL BETWEEN ONSET AND DEATH:

4100
Conditions, if ony, which gove rise to immediate couse (a), stoting the underlying couse lost.

PART 2. OTHER SIGNIFICANT CONDITIONS CONTRIBUTING TO DEATH BUT NOT RELATED TO THE TERMINAL DISEASE OR CONDITION GIVEN IN PART 1(a): Hypertension S/P MI

19a. DATE OF OPERATION: 1/11/78 - 1/13/78

19b. CONDITION FOR WHICH OPERATION WAS PERFORMED: Coronary artery disease

20a. AUTOPSY? YES [X] NO [ ]

20b. IF YES, WERE FINDINGS USED IN CERTIFYING CAUSES OF DEATH? YES [ ] NO [X]

21a. ACCIDENT WAS UNDERLYING OR CONTRIBUTING CAUSE OF DEATH (IF EITHER, NOTIFY MEDICAL EXAMINER): N/A

21b. TIME OF INJURY HOUR A.M. P.M. MONTH DAY YEAR 19

21c. HOW INJURY OCCURRED (ENTER NATURE OF INJURY IN ITEM 18, PART 1 OR PART 2)

21d. INJURY OCCURRED WHILE AT WORK [ ] NOT WHILE AT WORK [ ]

21e. PLACE OF INJURY (AT HOME, STREET, FACTORY, OFFICE, FARM, ETC.)

21f. LOCATION STREET CITY OR TOWN COUNTY STATE

22a. I certify thot (I) (this hospitol) ottended the deceosed from 1/11, 19 78, to 1/14, 19 78, thot (I) (we) lost sow the deceosed olive on 1/14 19 78, ond thot in (my) (our) opinion deoth occurred on the dote ond hour ond from the couses stoted above, (I) (we) (did) (did not) view the body otter deoth.

22b. SIGNATURE: L M Reilly DEGREE: MD ATTENDING PHYSICIAN [ ] MEDICAL DIRECTOR [ ] STAFF PHYSICIAN [X]

22c. DATE SIGNED: 1/14/78

22d. PHYSICIAN'S NAME (TYPE OR PRINT): L. M. Reilly

22e. ADDRESS: Johns Hopkins Hospital

23a. BURIAL, CREMATION, REMOVAL (SPECIFY): Burial

23b. DATE: 1-18-78

23c. NAME OF CEMETERY OR CREMATORY: DeLaney Valley

23d. LOCATION CITY OR TOWN: Balto COUNTY: MD STATE:

24. FUNERAL DIRECTOR NAME: Evans Funeral Chapel ADDRESS: 8802 Harford Rd

25a. DATE REC'D. BY REGISTRAR: JAN 20 1978

25b. REGISTRAR'S SIGNATURE: Brittany McCready

DIVISION OF VITAL RECORDS, 201 W. PRESTON ST., BALTIMORE, MARYLAND 21201

TO HOSPITAL OR ATTENDING PHYSICIAN: The law requires that the death certificate be completed with 24 hours after death. Page 4 may be retained by the hospitol or ottending physicion.

TO FUNERAL DIRECTOR: After this certificate has been signed by the attending physician and Form BP, if used, page 3 should be detached for use as the burial-transit permit. Then please remove carbon papers, pages 2 and 3 should be filed within 72 hours after death with the State Dept. of Health and Mental Hygiene prior to burial, cremation, or removal.

IMPORTANT: If item 21 is marked or item 18 shows any injury, or other traumatic event, the medical examiner must be notified at once.

BP

DHMH - 16 50M 7/77
(VR A 15 (4))

STATE OF MARYLAND
DEPARTMENT OF HEALTH AND MENTAL HYGIENE
CERTIFICATE OF DEATH

1 - FOR STATE REGISTRAR

78 01864
REG. NO.

1. DECEASED NAME (TYPE OR PRINT) FIRST: HELEN MIDDLE: H LAST: WILHIDE		2a. DATE OF DEATH MONTH DAY YEAR: JANUARY 25 1978	2b. HOUR: 11:15 AM
3. SEX: FEMALE	4. RACE: WHITE	5. DATE OF BIRTH MONTH DAY YEAR: Sept 1, 1894	6. AGE (IN YEARS LAST BIRTHDAY): 83 YRS. — IF UNDER 1 YEAR: MONTHS, DAYS — IF UNDER 24 HRS: HOURS, MIN
7a. BIRTHPLACE (STATE OR FOREIGN COUNTRY): MARYLAND	7b. CITIZEN OF WHAT COUNTRY?: U.S.A.	8. MARRIED ☐ NEVER MARRIED ☐ WIDOWED XX DIVORCED ☐	9. BALTIMORE CITY OR COUNTY OF DEATH: BALTIMORE CITY MD.
10. CITY OR TOWN OF DEATH: BALTIMORE	11. NAME OF HOSPITAL, NURSING HOME OR OTHER INSTITUTION (IF NOT IN SUCH FACILITY, GIVE STREET ADDRESS): ST AGNES HOSPITAL	12a. USUAL OCCUPATION (TYPE OF WORK FOR MOST OF WORKING LIFE): OPERATOR	12b. KIND OF BUSINESS OR INDUSTRY
USUAL RESIDENCE (IF NURSING HOME OR OTHER INSTITUTION, GIVE RESIDENCE BEFORE ADMISSION) 13a. STATE: MARYLAND	13b. COUNTY	13c. CITY OR TOWN: BALTIMORE	13d. INSIDE CITY LIMITS? YES ☒ NO ☐ — 13e. STREET ADDRESS: 1307 INVERNESS AVE. 21230
14. FATHER'S NAME FIRST: FRANK MIDDLE: J. LAST: SCHULTZ		15. MOTHER'S MAIDEN NAME FIRST: ADA MIDDLE: M. LAST: FITZ	
16a. WAS DECEASED EVER IN U.S. ARMED FORCES? (YES, NO OR UNKNOWN): NO (IF YES, GIVE WAR OR DATES)	16b. SOCIAL SECURITY NO.: 218-22-3306	17. INFORMANT ADDRESS: HAZEL CORDEMAN 1307 INVERNESS AVE. 21230	

MEDICAL CERTIFICATION

18. **CAUSE OF DEATH** (Enter only one cause per line for (a), (b), and (c).)

PART I. DEATH WAS CAUSED BY:

1530 IMMEDIATE CAUSE (a) Massive Bilateral Pulmonary Emboli — APPROXIMATE INTERVAL BETWEEN ONSET AND DEATH

DUE TO, OR AS A CONSEQUENCE OF (b) Advancement of Decreased Value

Conditions, if any, which gave rise to immediate cause (a), stating the underlying cause last

DUE TO, OR AS A CONSEQUENCE OF (c) ASCVD

PART 2. OTHER SIGNIFICANT CONDITIONS CONTRIBUTING TO DEATH BUT NOT RELATED TO THE TERMINAL DISEASE OR CONDITION GIVEN IN PART 1(a).

19a. DATE OF OPERATION	19b. CONDITION FOR WHICH OPERATION WAS PERFORMED	20a. AUTOPSY? YES ☒ NO ☐	20b. IF YES, WERE FINDINGS USED IN CERTIFYING CAUSES OF DEATH? YES ☐ NO ☐
21a. ACCIDENT WAS UNDERLYING ☐ OR CONTRIBUTING ☐ CAUSE OF DEATH (IF EITHER, NOTIFY MEDICAL EXAMINER)	21b. TIME OF INJURY HOUR A.M. P.M. MONTH DAY YEAR 19	21c. HOW INJURY OCCURRED (ENTER NATURE OF INJURY IN ITEM 18, PART 1 OR PART 2)	
21d. INJURY OCCURRED WHILE AT WORK ☐ NOT WHILE AT WORK ☐	21e. PLACE OF INJURY (AT HOME, STREET, FACTORY, OFFICE, FARM, ETC.)	21f. LOCATION STREET / CITY OR TOWN / COUNTY / STATE	

22a. I certify that (I) (this hospital) attended the deceased from 01/24 78 to 01/25 78, that (I) (we) last saw the deceased alive on 01/25 78, and that in (my) (our) opinion death occurred on the date and hour and from the causes stated above, (I) (we) (did) (did not) view the body after death.

22b. SIGNATURE: Stephen Plantholt — DEGREE: ATTENDING PHYSICIAN ☐ MEDICAL DIRECTOR ☐ STAFF PHYSICIAN ☒		22c. DATE SIGNED
22d. PHYSICIAN'S NAME (TYPE OR PRINT): STEPHEN PLANTHOLT	22e. ADDRESS: ST AGNES HOSPITAL; CATON & WILKENS AVES BALTO 21229	

23a. BURIAL, CREMATION, REMOVAL (SPECIFY): BURIAL	23b. DATE: 1/27/78	23c. NAME OF CEMETERY OR CREMATORY: MEADOWRIDGE MEM. PK.	23d. LOCATION CITY OR TOWN / COUNTY / STATE: HOWARD CO., MD.
24. FUNERAL DIRECTOR NAME / ADDRESS: HUBBARD FUNERAL HOME INC 4107 WILKENS AVE 21229		25a. DATE REC'D. BY REGISTRAR: JAN 27 1978	25b. REGISTRAR'S SIGNATURE: Kristy McCready

DIVISION OF VITAL RECORDS, 201 W. PRESTON ST., BALTIMORE, MARYLAND 21201

IMPORTANT: If Item 21 is marked or Item 18 shows any injury, or other traumatic event, the medical examiner must be notified at once.

TO FUNERAL DIRECTOR: After this certificate has been signed by the attending physician and completely filled in by the funeral director should be detached for use as the burial-transit permit. Then please remove carbon papers. Pages 1 and 2 should be filed within 72 hours after with the State Dept. of Health and Mental Hygiene prior to burial, cremation, or removal

TO HOSPITAL OR ATTENDING PHYSICIAN: The law requires that the death certificate be executed within 24 hours after death. Page 4 retained by the hospital or attending physician.

2583 BP

DHMH - 16 50M 7/77 (VR A 15 (4))

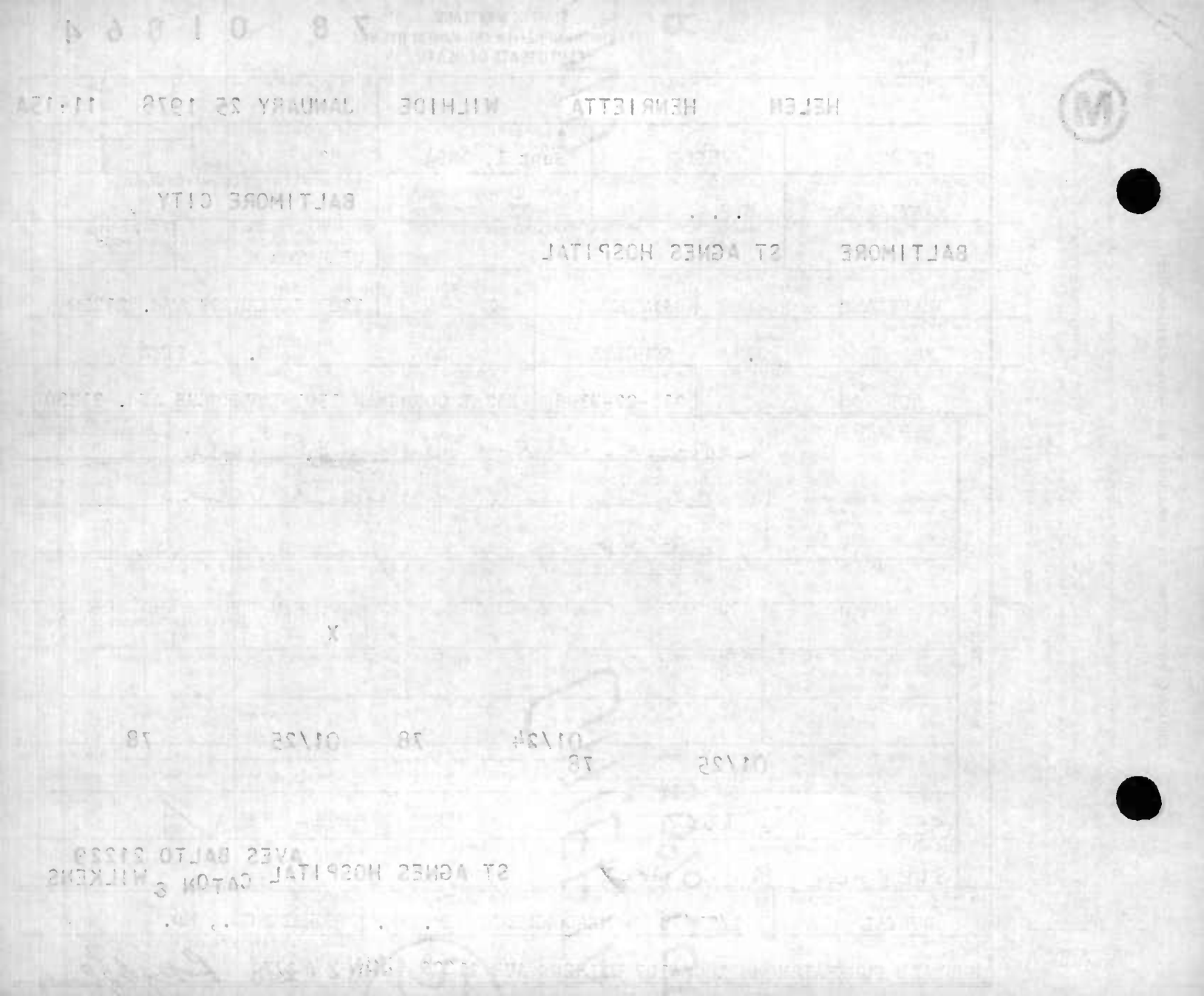

STATE OF MARYLAND
DEPARTMENT OF HEALTH AND MENTAL HYGIENE
CERTIFICATE OF DEATH

1 - FOR STATE REGISTRAR

78 01865
REG. NO.

DIVISION OF VITAL RECORDS, 201 W. PRESTON ST., BALTIMORE, MARYLAND 21201

TO HOSPITAL OR ATTENDING PHYSICIAN: The law requires that the death certificate be executed within 24 hours after death. Page 4 may be retained by the hospital or attending physician.

TO FUNERAL DIRECTOR: After this certificate has been signed by the attending physician and completely filled in by the funeral director, page 3 should be detached for use as the burial-transit permit. Then please remove carbon papers. Pages 1 and 2 should be filed within 72 hours after death with the State Dept. of Health and Mental Hygiene prior to burial, cremation, or removal.

IMPORTANT: If Item 21 is marked or Item 18 shows any injury, or other traumatic event, the medical examiner must be notified at once.

1. DECEASED NAME (TYPE OR PRINT) FIRST: WILLIAM	MIDDLE: HENRY	LAST: WILL	2a. DATE OF DEATH MONTH DAY YEAR: 1/0/78
2b. HOUR: 11 46 PM	3. SEX: MALE	4. RACE: WHITE CAUCASIAN	5. DATE OF BIRTH MONTH DAY YEAR: 6 6 03
6. AGE (IN YEARS LAST BIRTHDAY): 74 YRS.	IF UNDER 1 YEAR: MONTHS / DAYS	IF UNDER 24 HRS.: HOURS / MIN.	
7a. BIRTHPLACE (STATE OR FOREIGN COUNTRY): MARYLAND	7b. CITIZEN OF WHAT COUNTRY?: U.S.A.	8. MARRIED ☒ NEVER MARRIED ☐ WIDOWED ☐ DIVORCED ☐	9. BALTIMORE CITY OR COUNTY OF DEATH: BALTO. CITY MD.
10. CITY OR TOWN OF DEATH: BALTIMORE	11. NAME OF HOSPITAL, NURSING HOME OR OTHER INSTITUTION (IF NOT IN SUCH FACILITY, GIVE STREET ADDRESS): SOUTH BALTO. GENERAL HOSPITAL	12a. USUAL OCCUPATION (TYPE OF WORK FOR MOST OF WORKING LIFE): Policeman	12b. KIND OF BUSINESS OR INDUSTRY: B&O R.R.
USUAL RESIDENCE (IF NURSING HOME OR OTHER INSTITUTION, GIVE RESIDENCE BEFORE ADMISSION) 13a. STATE: MD.	13b. COUNTY: A.A. Co.	13c. CITY OR TOWN:	13d. INSIDE CITY LIMITS? YES ☐ NO ☒
13e. STREET ADDRESS: 4016 HILLCREST AVE.			
14. FATHER'S NAME FIRST: Henry MIDDLE: LAST: Will	15. MOTHER'S MAIDEN NAME FIRST: Dena MIDDLE: LAST:		
16a. WAS DECEASED EVER IN U.S. ARMED FORCES? (YES, NO OR UNKNOWN): No (IF YES, GIVE WAR OR DATES)	16b. SOCIAL SECURITY NO.	17. INFORMANT ADDRESS: Mrs. Mary Will same as 13 e	

MEDICAL CERTIFICATION

18. **CAUSE OF DEATH** (Enter only one cause per line for (a), (b), and (c).)
PART I. DEATH WAS CAUSED BY:
IMMEDIATE CAUSE (a): Malignant Liposarcoma. (18 mths)
1719
Conditions, if any, which gave rise to immediate cause (a), stating the underlying cause last.
DUE TO, OR AS A CONSEQUENCE OF (b): —
DUE TO, OR AS A CONSEQUENCE OF (c): —
APPROXIMATE INTERVAL BETWEEN ONSET AND DEATH: ←

PART 2. OTHER SIGNIFICANT CONDITIONS CONTRIBUTING TO DEATH BUT NOT RELATED TO THE TERMINAL DISEASE OR CONDITION GIVEN IN PART 1(a): —

19a. DATE OF OPERATION: —	19b. CONDITION FOR WHICH OPERATION WAS PERFORMED: —	20a. AUTOPSY? YES ☐ NO ☐	20b. IF YES, WERE FINDINGS USED IN CERTIFYING CAUSES OF DEATH? YES ☐ NO ☐
21a. ACCIDENT WAS UNDERLYING ☐ OR CONTRIBUTING ☐ CAUSE OF DEATH (IF EITHER, NOTIFY MEDICAL EXAMINER)	21b. TIME OF INJURY HOUR A.M. P.M. MONTH DAY YEAR: — 19	21c. HOW INJURY OCCURRED (ENTER NATURE OF INJURY IN ITEM 18, PART 1 OR PART 2): —	
21d. INJURY OCCURRED WHILE AT WORK ☐ NOT WHILE AT WORK ☐	21e. PLACE OF INJURY (AT HOME, STREET, FACTORY, OFFICE, FARM, ETC.): —	21f. LOCATION STREET: — CITY OR TOWN: — COUNTY: Bal STATE:	

22a. I certify that (I) (this hospital) attended the deceased from 12-3-77 19— to 1-1- 19 78, that (I) (we) last saw the deceased alive on 1-1- 19 78, and that in (my) (our) opinion death occurred on the date and hour and from the causes stated above, (I) (we) (did) (did not) view the body after death. —

22b. SIGNATURE: S.D. Patel DEGREE: ATTENDING PHYSICIAN ☐ MEDICAL DIRECTOR ☐ STAFF PHYSICIAN ☒

22c. DATE SIGNED: Dec JAN 1 78

22d. PHYSICIAN'S NAME (TYPE OR PRINT): DR. SUDHIR. D. PATEL.

22e. ADDRESS: SOUTH BAL. GEN. HOSP. # 21230

23a. BURIAL, CREMATION, REMOVAL (SPECIFY): Burial	23b. DATE: 1/5/78	23c. NAME OF CEMETERY OR CREMATORY: Cedar Hill Cemetery	23d. LOCATION CITY OR TOWN: Brooklyn	COUNTY: A.A. Co. STATE: Md.
24. FUNERAL DIRECTOR NAME: George J. Gonce	ADDRESS: 4001 Ritchie Hgwy Balto 21225	25a. DATE REC'D. BY REGISTRAR: JAN 3 1978	25b. REGISTRAR'S SIGNATURE: Kirkpatrick Connolly	

BP_____

DHMH - 16 50M 1/76
(VR A 15 (4))

DIVISION OF VITAL RECORDS, 201 W. PRESTON ST., BALTIMORE, MARYLAND 21201

TO HOSPITAL OR ATTENDING PHYSICIAN: The low respiratory death certificate be executed within 24 hours after death. Page 4 may be retained by the hospital or attending physician.

TO FUNERAL DIRECTOR: After this certificate has been signed by the attending physician and completely filled in by the funeral director, page 3 should be detached for use as the burial-transit permit. Then please remove carbon papers. Pages 1 and 2 should be filed within 72 hours after death with the State Dept. of Health and Mental Hygiene prior to burial, cremation, or removal.

IMPORTANT: If Item 21 is marked or Item 18 shows any injury, or other traumatic event, the medical examiner must be notified at once.

DHMH - 1660M 1/75
(VR A 15(4))

1 - FOR STATE REGISTRAR

STATE OF MARYLAND
DEPARTMENT OF HEALTH AND MENTAL HYGIENE
CERTIFICATE OF DEATH

REG. NO 78 01866

1 DECEASED NAME (TYPE OR PRINT) First: WILLIAMS Middle: Last: AMANDA			2a DATE OF DEATH Month: 1 Day: 4 Year: 78	2b HOUR 1:05 PM	
3 SEX: Female	4 RACE: Negro	5 DATE OF BIRTH Month: 7 Day: 12 Year: 1913	6 AGE (IN YEARS LAST BIRTHDAY): 64 YRS.	IF UNDER 1 YEAR: Months / Days	IF UNDER 24 HRS.: Hours / Min.
7a BIRTHPLACE (STATE OR FOREIGN COUNTRY): VA.	7b CITIZEN OF WHAT COUNTRY?: USA	8 MARRIED ☑ NEVER MARRIED ☐ WIDOWED ☐ DIVORCED ☐	9 BALTIMORE CITY OR COUNTY OF DEATH: BALTO. City MD.		
10 CITY OR TOWN OF DEATH: Baltimore	11 NAME OF HOSPITAL, NURSING HOME OR OTHER INSTITUTION (IF NOT IN SUCH FACILITY, GIVE STREET ADDRESS): City Hosp.		12a USUAL OCCUPATION (TYPE OF WORK FOR MOST OF WORKING LIFE): Domestic.	12b KIND OF BUSINESS OR INDUSTRY	

USUAL RESIDENCE (IF NURSING HOME OR OTHER INSTITUTION, GIVE RESIDENCE BEFORE ADMISSION)

13a STATE	13b COUNTY	13c CITY OR TOWN	13d INSIDE CITY LIMITS?	13e STREET ADDRESS
Md.	BAH.	Balt.	YES ☑ NO ☐	650 Wagits Lane

14 FATHER'S NAME First / Middle / Last	15 MOTHER'S MAIDEN NAME First / Middle / Last
HARVEY CARTER	

16a WAS DECEASED EVER IN U.S. ARMED FORCES? (YES, NO OR UNKNOWN)	(IF YES, GIVE WAR OR DATES)	16b SOCIAL SECURITY NO.	17 INFORMANT	ADDRESS
No		213-30-6411-A	Ralph S. Williams	1660 Ann Ave.

MEDICAL CERTIFICATION

18 **CAUSE OF DEATH** (Enter only one cause per line for (a), (b), and (c).)
PART I. DEATH WAS CAUSED BY:

		APPROXIMATE INTERVAL BETWEEN ONSET AND DEATH
IMMEDIATE CAUSE (a)	CARDIAC ARREST	
DUE TO, OR AS A CONSEQUENCE OF (b)	MYOCARDIAL INFARCTION	
DUE TO, OR AS A CONSEQUENCE OF (c)		

4109

Conditions, if any, which gave rise to immediate cause (a), stating the underlying cause last.

PART 2 OTHER SIGNIFICANT CONDITIONS CONTRIBUTING TO DEATH BUT NOT RELATED TO THE TERMINAL DISEASE OR CONDITION GIVEN IN PART 1(a)

19a DATE OF OPERATION	19b CONDITION FOR WHICH OPERATION WAS PERFORMED	20a AUTOPSY?	20b IF YES, WERE FINDINGS USED IN CERTIFYING CAUSES OF DEATH?
		YES ☐ NO ☒	YES ☐ NO ☐

21a ACCIDENT WAS UNDERLYING ☐ OR CONTRIBUTING ☐ CAUSE OF DEATH (IF EITHER, NOTIFY MEDICAL EXAMINER)	21b TIME OF INJURY HOUR A.M. P.M. MONTH DAY YEAR 19	21c HOW INJURY OCCURRED (ENTER NATURE OF INJURY IN ITEM 18, PART 1 OR PART 2)
21d INJURY OCCURRED WHILE AT WORK ☐ NOT WHILE AT WORK ☐	21e PLACE OF INJURY (AT HOME, STREET, FACTORY, OFFICE, FARM, ETC.)	21f LOCATION STREET / CITY OR TOWN / COUNTY / STATE

22a **I certify** that (I) (this hospital) attended the deceased from July, 19 77, to December, 19 77, that (I) (we) last saw the deceased alive on December 19 77, and that in (my) (our) opinion death occurred on the date and hour and from the causes stated above. (I) (we) (did) (did not) view the body after death.

22b SIGNATURE AND DEGREE	ATTENDING PHYSICIAN / MEDICAL DIRECTOR / STAFF PHYSICIAN	22c DATE SIGNED
Hank Jacobs MD	☐ / ☐ / ☒	1/4/78

22d PHYSICIAN'S NAME (TYPE OR PRINT)	22e ADDRESS
HANK JACOBS MD	BALTIMORE CITY HOSPITALS

23a BURIAL, CREMATION, REMOVAL (SPECIFY)	23b DATE	23c NAME OF CEMETERY OR CREMATORY	23d LOCATION CITY OR TOWN / COUNTY / STATE
Burial	1/7/78	Westview Cemet	Baltimore MD.

24 FUNERAL DIRECTOR NAME	ADDRESS	25a DATE REC'D. BY REGISTRAR	25b REGISTRAR'S SIGNATURE
W.C. Brown Mortuary	1206 W. North Ave	JAN 20 1978	Anthony McCready

XXXX BP

Item 5 B516 2/15/78 BJ

STATE OF MARYLAND
DEPARTMENT OF HEALTH AND MENTAL HYGIENE
CERTIFICATE OF DEATH

FOR 1 - STATE REGISTRAR

78 01867
REG. NO.

DIVISION OF VITAL RECORDS, 201 W. PRESTON ST., BALTIMORE, MARYLAND 21201

1. DECEASED NAME (TYPE OR PRINT)	FIRST: ANNIE	MIDDLE: Bell	LAST: WILLIAMS	2a. DATE OF DEATH MONTH: 1	DAY: 27	YEAR: 78	2b. HOUR: 3:23 PM
3. SEX: Female	4. RACE: B	5. DATE OF BIRTH MONTH: 10	DAY: 18	YEAR: 11	6. AGE (IN YEARS LAST BIRTHDAY): 66 YRS	IF UNDER 1 YEAR MONTHS / DAYS	IF UNDER 24 HRS HOURS / MIN.
7a. BIRTHPLACE (STATE OR FOREIGN COUNTRY): S.C.	7b. CITIZEN OF WHAT COUNTRY?: USA	8. MARRIED ☐ NEVER MARRIED ☐ WIDOWED ☐ DIVORCED ☐	9. BALTIMORE CITY OR COUNTY OF DEATH: BALTIMORE CITY MD.				
10. CITY OR TOWN OF DEATH: BALTIMORE	11. NAME OF HOSPITAL, NURSING HOME OR OTHER INSTITUTION (IF NOT IN SUCH FACILITY, GIVE STREET ADDRESS): UNIV. OF MD.	12. USUAL OCCUPATION (GIVE KIND OF WORK DONE DURING MOST OF WORKING LIFE): Machine Operator Tin	13. KIND OF BUSINESS OR INDUSTRY: Co.				
USUAL RESIDENCE (IF NURSING HOME OR OTHER INSTITUTION, GIVE RESIDENCE BEFORE ADMISSION) 13a. STATE: MD	13b. COUNTY	13c. CITY OR TOWN: Baltimore	13d. INSIDE CITY LIMITS? YES ☑ NO ☐	13e. STREET ADDRESS: 3600 Eversley St.			
14. FATHER'S NAME FIRST: JOHN	MIDDLE	LAST: Murray	15. MOTHER'S MAIDEN NAME FIRST: BERTHA	MIDDLE	LAST: Edward		
16a. WAS DECEASED EVER IN U.S. ARMED FORCES? (YES, NO OR UNKNOWN): No	(IF YES, GIVE WAR OR DATES)	16b. SOCIAL SECURITY NO.: 251-26-1704	17. INFORMANT ADDRESS: Mr. Bennie Williams-3600 Eversley St.				

MEDICAL CERTIFICATION

18. **CAUSE OF DEATH** (Enter only one cause per line for (a), (b), and (c).)
PART I. DEATH WAS CAUSED BY:

		APPROXIMATE INTERVAL BETWEEN ONSET AND DEATH
IMMEDIATE CAUSE (a)	STAPHYLOCOCCAL PNEUMONIA SEPSIS	3 days
DUE TO, OR AS A CONSEQUENCE OF (b)	P.M & VIRAL ILLNESS	1 week
DUE TO, OR AS A CONSEQUENCE OF (c)		Mos.

Conditions, if any, which gave rise to immediate cause (a), stating the underlying cause last.

PART 2. OTHER SIGNIFICANT CONDITIONS CONTRIBUTING TO DEATH BUT NOT RELATED TO THE TERMINAL DISEASE OR CONDITION GIVEN IN PART 1(a): HBP, HYPOTHYROIDISM

19a. DATE OF OPERATION	19b. CONDITION FOR WHICH OPERATION WAS PERFORMED	20a. AUTOPSY? YES ☑ NO ☐	20b. IF YES, WERE FINDINGS USED IN CERTIFYING CAUSES OF DEATH? YES ☐ NO ☐

21a. ACCIDENT WAS UNDERLYING ☐ OR CONTRIBUTING ☐ CAUSE OF DEATH (IF EITHER, NOTIFY MEDICAL EXAMINER)	21b. TIME OF INJURY HOUR A.M. P.M. MONTH DAY YEAR 19	21c. HOW INJURY OCCURRED (ENTER NATURE OF INJURY IN ITEM 18, PART I OR PART 2)
21d. INJURY OCCURRED WHILE AT WORK ☐ NOT WHILE AT WORK ☐	21e. PLACE OF INJURY (AT HOME, STREET, FACTORY, OFFICE, FARM, ETC.)	21f. LOCATION STREET / CITY OR TOWN / COUNTY / STATE

22a. **I certify** that (I) (this hospital) attended the deceased from JAN 25, 19 78, to ____, 19 ____, that (I) (we) last saw the deceased alive on ____, 19 ____, and that in (my) (our) opinion death occurred on the date and hour and from the causes stated above, (I) (we) (did) (did not) view the body after death.

22b. SIGNATURE: Steven H. Resnick	DEGREE: MD	ATTENDING PHYSICIAN ☐ MEDICAL DIRECTOR ☐ STAFF PHYSICIAN ☑	22c. DATE SIGNED: 1/27/78
22d. PHYSICIAN'S NAME (TYPE OR PRINT): STEVEN H. RESNICK	22e. ADDRESS: UNIV. OF MD.		

IMPORTANT: If item 21 is marked or item 18 shows any injury, or other traumatic event, the medical examiner must be notified at once.

TO FUNERAL DIRECTOR: After this certificate has been signed by the attending physician and completely filled in by the funeral director, page 3 should be detached for use as the burial-transit permit. Then please remove carbon papers. Pages 1 and 2 should be filed within 72 hours of death with the State Dept. of Health and Mental Hygiene prior to burial, cremation, or removal.

TO HOSPITAL OR ATTENDING PHYSICIAN: The law requires that the death certificate be executed within 24 hours after death. Page 4 may be retained by the hospital or attending physician.

23a. BURIAL, CREMATION, REMOVAL (SPECIFY): Burial	23b. DATE: 2-1-78	23c. NAME OF CEMETERY OR CREMATORY: Arbutus Mem. Park	23d. LOCATION CITY OR TOWN: Baltimore	COUNTY: Co. / STATE
24. FUNERAL DIRECTOR (NAME): Herbert E. Nutter	ADDRESS: 3035 W. North Ave.	25a. DATE REC'D. BY REGISTRAR: JAN 31 1978	25b. REGISTRAR'S SIGNATURE: Audrey McCready	

1608 BP

DHMH - 16 50M 7/77 (VR A 15 (4))

STATE OF MARYLAND
DEPARTMENT OF HEALTH AND MENTAL HYGIENE
CERTIFICATE OF DEATH

1 - FOR STATE REGISTRAR

78 01868
REG. NO.

DIVISION OF VITAL RECORDS, 201 W. PRESTON ST., BALTIMORE, MARYLAND 21201

TO HOSPITAL OR ATTENDING PHYSICIAN: The law requires that the death certificate be executed within 24 hours after death. Page 4 may be retained by the hospital or attending physician.

TO FUNERAL DIRECTOR: After this certificate has been signed by the attending physician and completely filled in by the funeral director, page 3 should be detached for use as the burial-transit permit. Then please remove carbon papers. Pages 1 and 2 should be filed within 72 hours after death with the State Dept. of Health and Mental Hygiene prior to burial, cremation, or removal.

IMPORTANT: If Item 21 is marked or Item 18 shows any injury, or other traumatic event, the medical examiner must be notified at once.

1. DECEASED NAME (TYPE OR PRINT) FIRST: DAVID	MIDDLE	LAST: WILLIAMS	2a. DATE OF DEATH MONTH DAY YEAR: JANUARY 5, 1978
2b. HOUR: 4:25p M			
3. SEX: Male	4. RACE: Black	5. DATE OF BIRTH MONTH DAY YEAR: 2 15 1893	6. AGE (IN YEARS LAST BIRTHDAY): 84 YRS.
IF UNDER 1 YEAR MONTHS DAYS:	IF UNDER 24 HRS. HOURS MIN:		
7a. BIRTHPLACE (STATE OR FOREIGN COUNTRY): unknown	7b. CITIZEN OF WHAT COUNTRY?	8. MARRIED ☐ NEVER MARRIED ☐ WIDOWED unknown DIVORCED ☐	9. BALTIMORE CITY OR COUNTY OF DEATH: BALTIMORE CITY MD.
10. CITY OR TOWN OF DEATH: BALTIMORE	11. NAME OF HOSPITAL, NURSING HOME OR OTHER INSTITUTION (IF NOT IN SUCH FACILITY, GIVE STREET ADDRESS): MARYLAND GENERAL HOSPITAL	12a. USUAL OCCUPATION (TYPE OF WORK FOR MOST OF WORKING LIFE)	12b. KIND OF BUSINESS OR INDUSTRY
USUAL RESIDENCE (IF NURSING HOME OR OTHER INSTITUTION, GIVE RESIDENCE BEFORE ADMISSION) 13a. STATE: Maryland	13b. COUNTY	13c. CITY OR TOWN: Baltimore	13d. INSIDE CITY LIMITS? YES ☒ NO ☐
13e. STREET ADDRESS: Lafayette Square Nursing Cente 1400 John Street 21217			
14. FATHER'S NAME FIRST MIDDLE LAST: unknown		15. MOTHER'S MAIDEN NAME FIRST MIDDLE LAST: unknown	
16a. WAS DECEASED EVER IN U.S. ARMED FORCES? (YES, NO OR UNKNOWN)	(IF YES, GIVE WAR OR DATES)	16b. SOCIAL SECURITY NO.: 217-03-2314	17. INFORMANT ADDRESS: Medical REcord Maryland General Hospital

MEDICAL CERTIFICATION

18. CAUSE OF DEATH (Enter only one cause per line for (a), (b), and (c).)
PART I. DEATH WAS CAUSED BY:
IMMEDIATE CAUSE (a): CEREBROVASCULAR ACCIDENT — APPROXIMATE INTERVAL BETWEEN ONSET AND DEATH: 4 DAYS
4369
Conditions, if any, which gave rise to immediate cause (a), stating the underlying cause last.
DUE TO, OR AS A CONSEQUENCE OF (b):
DUE TO, OR AS A CONSEQUENCE OF (c):

PART 2. OTHER SIGNIFICANT CONDITIONS CONTRIBUTING TO DEATH BUT NOT RELATED TO THE TERMINAL DISEASE OR CONDITION GIVEN IN PART 1(a)

19a. DATE OF OPERATION	19b. CONDITION FOR WHICH OPERATION WAS PERFORMED	20a. AUTOPSY? YES ☒ NO ☐	20b. IF YES, WERE FINDINGS USED IN CERTIFYING CAUSES OF DEATH? YES ☒ NO ☐
21a. ACCIDENT WAS UNDERLYING ☐ OR CONTRIBUTING ☐ CAUSE OF DEATH (IF EITHER, NOTIFY MEDICAL EXAMINER)	21b. TIME OF INJURY HOUR A.M. P.M. MONTH DAY YEAR 19	21c. HOW INJURY OCCURRED (ENTER NATURE OF INJURY IN ITEM 18, PART 1 OR PART 2)	
21d. INJURY OCCURRED WHILE AT WORK ☐ NOT WHILE AT WORK ☐	21e. PLACE OF INJURY (AT HOME, STREET, FACTORY, OFFICE, FARM, ETC.)	21f. LOCATION STREET CITY OR TOWN COUNTY STATE	

22a. I certify that (I) (this hospital) attended the deceased from January 1, 19 78, to January 5, 19 78, that ☒ (we) last saw the deceased alive on January 5, 19 78, and that in ☒☒ (our) opinion death occurred on the date and hour and from the causes stated above. ☒ (we) (☒☒) (did not) view the body after death.

22b. SIGNATURE: Elliott L Gilpeer,	DEGREE: MD ATTENDING PHYSICIAN ☐ MEDICAL DIRECTOR ☐ STAFF PHYSICIAN ☒	22c. DATE SIGNED: January 5 1978
22d. PHYSICIAN'S NAME (TYPE OR PRINT): ELLIOTT L. GILPEER, M.D.	22e. ADDRESS: C/O MARYLAND GENERAL HOSPITAL	

23a. BURIAL, CREMATION, REMOVAL (SPECIFY): Removal	23b. DATE: 1/7/78	23c. NAME OF CEMETERY OR CREMATORY	23d. LOCATION CITY OR TOWN COUNTY STATE	
24. FUNERAL DIRECTOR NAME: Anatomy Board ADDRESS		25a. DATE RECD. BY REGISTRAR: JAN 10 1978	25b. REGISTRAR'S SIGNATURE: Grady	

1401 BP

DHMH - 1650M 7/77
(VR A 15 (4))

78 0 1 8 6 8

STATE OF MARYLAND
DEPARTMENT OF HEALTH AND MENTAL HYGIENE
CERTIFICATE OF DEATH

1 - FOR STATE REGISTRAR

REG. NO. 78 01869

DIVISION OF VITAL RECORDS, 201 W. PRESTON ST., BALTIMORE, MARYLAND 21201

TO HOSPITAL OR ATTENDING PHYSICIAN: The law requires that the death certificate be executed within 24 hours after death. Page 4 must be retained by the hospital or attending physician.

TO FUNERAL DIRECTOR: After this certificate has been signed by the attending physician and completely filled in by the funeral director, page 3 should be detached for use as the burial-transit permit. Then please remove carbon papers. Pages 1 and 2 should be filed within 72 hours after death with the State Dept. of Health and Mental Hygiene prior to burial, cremation, or removal.

IMPORTANT: If Item 21 is marked or Item 18 shows any injury, or other traumatic event, the medical examiner must be notified at once.

1. DECEASED NAME (TYPE OR PRINT) First / Middle / Last	Edith G. Williams	2a. DATE OF DEATH Month Day Year	1-28-78
2b. HOUR	6:30 PM		
3. SEX	Female	4. RACE	CAUC.
5. DATE OF BIRTH Month Day Year	2 14 86	6. AGE (IN YEARS LAST BIRTHDAY)	91 YRS.
IF UNDER 1 YEAR Months / Days		IF UNDER 24 HRS. Hours / Min.	
7a. BIRTHPLACE (STATE OR FOREIGN COUNTRY)	Md	7b. CITIZEN OF WHAT COUNTRY?	U.S.
8. MARRIED ☐ NEVER MARRIED ☐ WIDOWED ☑ DIVORCED ☐		9. BALTIMORE CITY OR COUNTY OF DEATH	Baltimore City MD.
10. CITY OR TOWN OF DEATH	Balto.	11. NAME OF HOSPITAL, NURSING HOME OR OTHER INSTITUTION (IF NOT IN SUCH FACILITY, GIVE STREET ADDRESS)	LAFAYette Sq. nursing CenteR
12a. USUAL OCCUPATION (TYPE OF WORK FOR MOST OF WORKING LIFE)	HOUSEWIFE	12b. KIND OF BUSINESS OR INDUSTRY	Home
USUAL RESIDENCE (IF NURSING HOME OR OTHER INSTITUTION, GIVE RESIDENCE BEFORE ADMISSION) 13a. STATE	MD.	13b. COUNTY	
13c. CITY OR TOWN	Sykesville	13d. INSIDE CITY LIMITS? YES ☐ NO ☐	
13e. STREET ADDRESS	140 W. LAFAYette Ave		
14. FATHER'S NAME First / Middle / Last	FRANK Schwarber	15. MOTHER'S MAIDEN NAME First / Middle / Last	MARGARET Rouse
16a. WAS DECEASED EVER IN U.S. ARMED FORCES? (YES, NO OR UNKNOWN)	NO	16b. (IF YES, GIVE WAR OR DATES)	NONE
16b. SOCIAL SECURITY NO.	218-32-3312	17. INFORMANT	Raymond Williams
ADDRESS	212 Main Street Westminster, Md		

MEDICAL CERTIFICATION

18. CAUSE OF DEATH (Enter only one cause per line for (a), (b), and (c).)
PART I. DEATH WAS CAUSED BY:
IMMEDIATE CAUSE (a) Cardio respiratory Arrest
DUE TO, OR AS A CONSEQUENCE OF (b) Hypostatic Pneumonia
DUE TO, OR AS A CONSEQUENCE OF (c)
APPROXIMATE INTERVAL BETWEEN ONSET AND DEATH: 4 days

514X
Conditions, if any, which gave rise to immediate cause (a), stating the underlying cause last.

PART 2. OTHER SIGNIFICANT CONDITIONS CONTRIBUTING TO DEATH BUT NOT RELATED TO THE TERMINAL DISEASE OR CONDITION GIVEN IN PART 1(a)
① Chronic Brain Syndrome ② Right Nephrectomy

19a. DATE OF OPERATION	3/73	19b. CONDITION FOR WHICH OPERATION WAS PERFORMED	Removal of urethral polyp
20a. AUTOPSY? YES ☐ NO ☑		20b. IF YES, WERE FINDINGS USED IN CERTIFYING CAUSES OF DEATH? YES ☐ NO ☐	
21a. ACCIDENT WAS UNDERLYING ☐ OR CONTRIBUTING ☐ CAUSE OF DEATH (IF EITHER, NOTIFY MEDICAL EXAMINER)		21b. TIME OF INJURY HOUR A.M. P.M. MONTH DAY YEAR 19	
21c. HOW INJURY OCCURRED (ENTER NATURE OF INJURY IN ITEM 18, PART 1 OR PART 2)			
21d. INJURY OCCURRED WHILE AT WORK ☐ NOT WHILE AT WORK ☐		21e. PLACE OF INJURY (AT HOME, STREET, FACTORY, OFFICE, FARM, ETC.)	
21f. LOCATION STREET / CITY OR TOWN / COUNTY / STATE			

22a. I certify that (I) (this hospital) attended the deceased from _____, 19____, to _____, 19____, that (I) (we) last saw the deceased alive on _____, 19____, and that in (my) (our) opinion death occurred on the date and hour and from the causes stated above. (I) (we) (did) (did not) view the body after death.

22b. SIGNATURE	J. Eufemio	DEGREE	M.D. ATTENDING PHYSICIAN ☑ MEDICAL DIRECTOR ☐ STAFF PHYSICIAN ☐
22c. DATE SIGNED	1-29-78		
22d. PHYSICIAN'S NAME (TYPE OR PRINT)	J. EUFEMIO, M.D.	22e. ADDRESS	1133 Pennsylvania Ave., Balto, MD 21201

23a. BURIAL, CREMATION, REMOVAL (SPECIFY)	Burial	23b. DATE	2-1-78	23c. NAME OF CEMETERY OR CREMATORY	Mt Hope
23d. LOCATION CITY OR TOWN / COUNTY / STATE	Woodsboro / Frederick / Md				
24. FUNERAL DIRECTOR NAME	Robert Yale Pritts Sr	ADDRESS	Westminster, Md	25a. DATE REC'D. BY REGISTRAR	FEB 6 1978
25b. REGISTRAR'S SIGNATURE	Tiffany McCready				

1401 BP_____

DHMH - 16 50M 1/76
(VR A 15 (4))

STATE OF MARYLAND
DEPARTMENT OF HEALTH AND MENTAL HYGIENE
CERTIFICATE OF DEATH

1 - FOR STATE REGISTRAR

REG. NO. 78 01870

1. DECEASED NAME (TYPE OR PRINT): FIRST ELBERT MIDDLE F LAST WILLIAMS, Sr.

2a. DATE OF DEATH: MONTH 1 DAY 21 YEAR 78

2b. HOUR: 8 35 PM

3. SEX: MALE

4. RACE: Caucasian (color)

5. DATE OF BIRTH: MONTH 2 DAY 14 YEAR 05

6. AGE (IN YEARS LAST BIRTHDAY): 72 YRS. IF UNDER 1 YEAR: MONTHS DAYS IF UNDER 24 HRS: HOURS MIN.

7a. BIRTHPLACE (STATE OR FOREIGN COUNTRY): VA

7b. CITIZEN OF WHAT COUNTRY?: USA

8. MARRIED [X] NEVER MARRIED [ ] WIDOWED [ ] DIVORCED [ ]

9. BALTIMORE CITY OR COUNTY OF DEATH: BALTIMORE CITY MD.

10. CITY OR TOWN OF DEATH: BALTIMORE

11. NAME OF HOSPITAL, NURSING HOME OR OTHER INSTITUTION (IF NOT IN SUCH FACILITY, GIVE STREET ADDRESS): SBGH

12a. USUAL OCCUPATION (TYPE OF WORK FOR MOST OF WORKING LIFE): RETIRED

12b. KIND OF BUSINESS OR INDUSTRY: Meat Cutter

USUAL RESIDENCE (IF NURSING HOME OR OTHER INSTITUTION, GIVE RESIDENCE BEFORE ADMISSION)

13a. STATE: MARYLAND

13b. COUNTY: AA

13c. CITY OR TOWN: BALTIMORE

13d. INSIDE CITY LIMITS? YES [X] NO [ ]

13e. STREET ADDRESS: 4204 4TH ST 21225

14. FATHER'S NAME: FIRST ARTHUR MIDDLE LAST WILLIAMS

15. MOTHER'S MAIDEN NAME: FIRST Maria MIDDLE LAST CATRON

16a. WAS DECEASED EVER IN U.S. ARMED FORCES? (YES, NO OR UNKNOWN): NO

(IF YES, GIVE WAR OR DATES): ----

16b. SOCIAL SECURITY NO.: 228-01-8942

17. INFORMANT ADDRESS: Mrs. Mamie Williams 4204 4th Street 21225

MEDICAL CERTIFICATION

18. CAUSE OF DEATH (Enter only one cause per line for (a), (b), and (c).)

PART I. DEATH WAS CAUSED BY:

IMMEDIATE CAUSE (a): CARDIORESPIRATORY ARREST

DUE TO, OR AS A CONSEQUENCE OF (b): HEPATIC FAILURE → 4 MTHS → COMM.

DUE TO, OR AS A CONSEQUENCE OF (c): HEPATIC MALIGNANCY (HCC Momfarty)

Conditions, if any, which gave rise to immediate cause (a), stating the underlying cause last.

APPROXIMATE INTERVAL BETWEEN ONSET AND DEATH

PART 2. OTHER SIGNIFICANT CONDITIONS CONTRIBUTING TO DEATH BUT NOT RELATED TO THE TERMINAL DISEASE OR CONDITION GIVEN IN PART 1(a)

19a. DATE OF OPERATION

19b. CONDITION FOR WHICH OPERATION WAS PERFORMED

20a. AUTOPSY? YES [ ] NO [X]

20b. IF YES, WERE FINDINGS USED IN CERTIFYING CAUSES OF DEATH? YES [ ] NO [ ]

21a. ACCIDENT WAS UNDERLYING [ ] OR CONTRIBUTING [ ] CAUSE OF DEATH (IF EITHER, NOTIFY MEDICAL EXAMINER)

21b. TIME OF INJURY HOUR A.M. P.M. MONTH DAY YEAR 19

21c. HOW INJURY OCCURRED (ENTER NATURE OF INJURY IN ITEM 18, PART 1 OR PART 2)

21d. INJURY OCCURRED WHILE AT WORK [ ] NOT WHILE AT WORK [ ]

21e. PLACE OF INJURY (AT HOME, STREET, FACTORY, OFFICE, FARM, ETC.)

21f. LOCATION STREET CITY OR TOWN COUNTY STATE

22a. I certify that (I) (this hospital) attended the deceased from 11/19, 1978, to 1/21, 1978, that (I) (we) last saw the deceased alive on 1/21, 1978, and that in (my) (our) opinion death occurred on the date and hour and from the causes stated above. (I) (we) (did) (did not) view the body after death.

22b. SIGNATURE DEGREE: ATTENDING PHYSICIAN [ ] MEDICAL DIRECTOR [ ] STAFF PHYSICIAN [X]

F. Sarantis, M.D.

22c. DATE SIGNED: 1/21/78

22d. PHYSICIAN'S NAME (TYPE OR PRINT): F. SARANTIS, M.D.

22e. ADDRESS: SBGH.

23a. BURIAL, CREMATION, REMOVAL (SPECIFY): Burial

23b. DATE: 1/24/78

23c. NAME OF CEMETERY OR CREMATORY: Cedar Hill Cemetery

23d. LOCATION CITY OR TOWN: Baltimore COUNTY STATE: Maryland

24. FUNERAL DIRECTOR NAME AND ADDRESS: Mc Cully F. H. of Brooklyn 237 E. Patapsco Ave Baltimore, Maryland 21225

25a. DATE REC'D. BY REGISTRAR: JAN 26 1978

25b. REGISTRAR'S SIGNATURE: Audrey McCready

DIVISION OF VITAL RECORDS, 301 W. PRESTON ST., BALTIMORE, MARYLAND 21201

TO HOSPITAL OR ATTENDING PHYSICIAN: The law requires that the death certificate be executed within 24 hours after death. Page 4 may be retained by the hospital or attending physician.

TO FUNERAL DIRECTOR: After this certificate has been signed by the attending physician and completely filled in by the funeral director, page 3 should be detached for use as the burial-transit permit. Then please remove carbon papers. Pages 1 and 2 should be filed within 72 hours after death with the State Dept. of Health and Mental Hygiene prior to burial, cremation, or removal.

IMPORTANT: If Item 21 is marked or Item 18 shows any injury, or other traumatic event, the medical examiner must be notified at once.

BP

DHMH - 16 25M (VR A 15 (4)) 9/74

STATE OF MARYLAND
DEPARTMENT OF HEALTH AND MENTAL HYGIENE
CERTIFICATE OF DEATH

1 - FOR STATE REGISTRAR

REG. NO. 78 01871

DIVISION OF VITAL RECORDS, 201 W. PRESTON ST., BALTIMORE, MARYLAND 21201

1. DECEASED NAME (TYPE OR PRINT) FIRST: ~~William~~ MIDDLE: James LAST: Williams			2a. DATE OF DEATH MONTH DAY YEAR: January 7, 1978	2b. HOUR: 11:57p M	
3. SEX: Male	4. RACE: NEGRO	5. DATE OF BIRTH MONTH DAY YEAR: JAN. 30-1931	6. AGE (IN YEARS LAST BIRTHDAY): 46 YRS.	IF UNDER 1 YEAR: MONTHS / DAYS	IF UNDER 24 HRS.: HOURS / MIN
7a. BIRTHPLACE (STATE OR FOREIGN COUNTRY): S.C.	7b. CITIZEN OF WHAT COUNTRY?: U.S.A.	8. MARRIED ☐ NEVER MARRIED ☑ WIDOWED ☐ DIVORCED ☐	9. BALTIMORE CITY OR COUNTY OF DEATH: Baltimore City MD.		
10. CITY OR TOWN OF DEATH: Baltimore	11. NAME OF HOSPITAL, NURSING HOME OR OTHER INSTITUTION (IF NOT IN SUCH FACILITY, GIVE STREET ADDRESS): Johns Hopkins Hospital		12a. USUAL OCCUPATION (TYPE OF WORK FOR MOST OF WORKING LIFE): Cook	12b. KIND OF BUSINESS OR INDUSTRY: Public	

USUAL RESIDENCE (IF NURSING HOME OR OTHER INSTITUTION, GIVE RESIDENCE BEFORE ADMISSION)

13a. STATE	13b. COUNTY	13c. CITY OR TOWN	13d. INSIDE CITY LIMITS?	13e. STREET ADDRESS
Md.		Balto	YES ☑ NO ☐	1630 N. Montford Ave.

14. FATHER'S NAME FIRST / MIDDLE / LAST	15. MOTHER'S MAIDEN NAME FIRST / MIDDLE / LAST	16a. WAS DECEASED EVER IN U.S. ARMED FORCES? (YES, NO OR UNKNOWN)	16b. SOCIAL SECURITY NO.	17. INFORMANT ADDRESS
James / William Sr.	Dorothy / Mobley	yes	Korean 212-28-3963	Mrs. Dorothy Boulware 1630 Montford Ave.

MEDICAL CERTIFICATION

18. **CAUSE OF DEATH** (Enter only one cause per line for (a), (b), and (c).)
PART I. DEATH WAS CAUSED BY

4272 IMMEDIATE CAUSE (a) cardiorespiratory arrest — APPROXIMATE INTERVAL BETWEEN ONSET AND DEATH

DUE TO, OR AS A CONSEQUENCE OF (b)

Conditions, if any, which gave rise to immediate cause (a), stating the underlying cause last.

DUE TO, OR AS A CONSEQUENCE OF (c)

PART 2. OTHER SIGNIFICANT CONDITIONS CONTRIBUTING TO DEATH BUT NOT RELATED TO THE TERMINAL DISEASE OR CONDITION GIVEN IN PART 1(a): seizures, ETOH abuse

19a. DATE OF OPERATION	19b. CONDITION FOR WHICH OPERATION WAS PERFORMED	20a. AUTOPSY?	20b. IF YES, WERE FINDINGS USED IN CERTIFYING CAUSES OF DEATH?
		YES ☐ NO ☒	YES ☐ NO ☐

21a. ACCIDENT WAS UNDERLYING ☐ OR CONTRIBUTING ☐ CAUSE OF DEATH (IF EITHER, NOTIFY MEDICAL EXAMINER)	21b. TIME OF INJURY HOUR A.M. P.M. MONTH DAY YEAR 19	21c. HOW INJURY OCCURRED (ENTER NATURE OF INJURY IN ITEM 18, PART 1 OR PART 2)
21d. INJURY OCCURRED WHILE AT WORK ☐ NOT WHILE AT WORK ☐	21e. PLACE OF INJURY (AT HOME, STREET, FACTORY, OFFICE, FARM, ETC.)	21f. LOCATION STREET / CITY OR TOWN / COUNTY / STATE

22a. I certify that (I) this hospital attended the deceased from 1/7, 19 78, to 1/7, 19 78, that (I) (we) last saw the deceased alive on 1/7, 19 78, and that in (my) (our) opinion death occurred on the date and hour and from the causes stated above. (I) (we) did (did not) view the body after death.

22b. SIGNATURE	DEGREE		22c. DATE SIGNED
David Leibowitz	M.D.	ATTENDING PHYSICIAN ☐ MEDICAL DIRECTOR ☐ STAFF PHYSICIAN ☒	1/8/78

22d. PHYSICIAN'S NAME (TYPE OR PRINT)	22e. ADDRESS
David Leibowitz	Johns Hopkins Hospital

23a. BURIAL, CREMATION, REMOVAL (SPECIFY)	23b. DATE	23c. NAME OF CEMETERY OR CREMATORY	23d. LOCATION CITY OR TOWN / COUNTY / STATE
Burial	1-12-78	Md. Nat. Mem. Park	Laurel / MD.

24. FUNERAL DIRECTOR NAME	ADDRESS	25a. DATE REC'D. BY REGISTRAR	25b. REGISTRAR'S SIGNATURE
Randolph J. Collick	2431 E. Oliver St.	JAN 13 1978	Tiffany McCready

TO HOSPITAL OR ATTENDING PHYSICIAN: The law requires that the death certificate be completed within 24 hours after death. Page 4 may be retained by the hospital or attending physician.

TO FUNERAL DIRECTOR: After this certificate has been signed by the attending physician and/or medical examiner, it should be detached for use as the burial-transit permit. Then please remove carbon pages. Pages 1 and 2 should be filed within 72 hours after death with the State Dept. of Health and Mental Hygiene prior to burial, cremation, or removal.

IMPORTANT: If Item 21 is marked or Item 18 shows any injury, or other traumatic event, the medical examiner must be notified at once.

DMHH - 16 50M 1/76 (VR A 15 (4))

DIVISION OF VITAL RECORDS, 201 W. PRESTON ST., BALTIMORE, MARYLAND 21201

TO HOSPITAL OR ATTENDING PHYSICIAN: The law requires that the death certificate be executed within 24 hours after death. Page 4 must be retained by the hospital or attending physician.

TO FUNERAL DIRECTOR: After this certificate has been signed by the attending physician and completely filled in by the funeral director, page 4 should be detached for use as the burial-transit permit. Then please remove carbon papers. Pages 1 and 2 should be filed within 72 hours after death with the State Dept. of Health and Mental Hygiene prior to burial, cremation, or removal.

IMPORTANT: If item 21 is marked or item 18 shows any injury, or other traumatic event, the medical examiner must be notified at once.

DHMH - 16 50M 1/76
(VR A 15 (4))

1 - FOR STATE REGISTRAR

STATE OF MARYLAND
DEPARTMENT OF HEALTH AND MENTAL HYGIENE
CERTIFICATE OF DEATH

REG. NO. 78 01872

1. DECEASED NAME (TYPE OR PRINT) FIRST: James MIDDLE: LAST: Williams				2a. DATE OF DEATH MONTH DAY YEAR: 1-16-78	2b. HOUR: 9.55 PM	
3. SEX: Male	4. RACE: Black	5. DATE OF BIRTH MONTH DAY YEAR: 4 2 22		6. AGE (IN YEARS LAST BIRTHDAY): 55 YRS.	IF UNDER 1 YEAR: MONTHS / DAYS	IF UNDER 24 HRS.: HOURS / MIN.
7a. BIRTHPLACE (STATE OR FOREIGN COUNTRY): Ga.	7b. CITIZEN OF WHAT COUNTRY?: USA	8. MARRIED ☐ NEVER MARRIED ☑ WIDOWED ☐ DIVORCED ☐		9. BALTIMORE CITY OR COUNTY OF DEATH: Baltimore City MD.		
10. CITY OR TOWN OF DEATH: Baltimore	11. NAME OF HOSPITAL, NURSING HOME OR OTHER INSTITUTION (IF NOT IN SUCH FACILITY, GIVE STREET ADDRESS): Montebelo Hospital			12a. USUAL OCCUPATION (TYPE OF WORK FOR MOST OF WORKING LIFE): Cook (Disable)	12b. KIND OF BUSINESS OR INDUSTRY:	
USUAL RESIDENCE (IF NURSING HOME OR OTHER INSTITUTION, GIVE RESIDENCE BEFORE ADMISSION) 13a. STATE: MD.	13b. COUNTY	13c. CITY OR TOWN: Balto.	13d. INSIDE CITY LIMITS? YES ☒ NO ☐	13e. STREET ADDRESS: 1202 Druid Hill Ave		
14. FATHER'S NAME FIRST: James MIDDLE: LAST: Williams			15. MOTHER'S MAIDEN NAME FIRST: Repel MIDDLE: LAST: —			
16a. WAS DECEASED EVER IN U.S. ARMED FORCES? (YES, NO OR UNKNOWN): Unk	(IF YES, GIVE WAR OR DATES)	16b. SOCIAL SECURITY NO.: 212-24-2851	17. INFORMANT: Anneleen Johnson	ADDRESS: 1202 Druid Hill Ave		

MEDICAL CERTIFICATION

18. **CAUSE OF DEATH** (Enter only one cause per line for (a), (b), and (c).)
PART I. DEATH WAS CAUSED BY:
IMMEDIATE CAUSE (a): Cardio respiratory Arrest
DUE TO, OR AS A CONSEQUENCE OF (b): Invasive ca of oral cavity
DUE TO, OR AS A CONSEQUENCE OF (c): —
Conditions, if any, which gave rise to immediate cause (a), stating the underlying cause last: 1459
APPROXIMATE INTERVAL BETWEEN ONSET AND DEATH:

PART 2. OTHER SIGNIFICANT CONDITIONS CONTRIBUTING TO DEATH BUT NOT RELATED TO THE TERMINAL DISEASE OR CONDITION GIVEN IN PART 1(a): —

19a. DATE OF OPERATION: —	19b. CONDITION FOR WHICH OPERATION WAS PERFORMED: —	20a. AUTOPSY? YES ☐ NO ☐	20b. IF YES, WERE FINDINGS USED IN CERTIFYING CAUSES OF DEATH? YES ☐ NO ☐
21a. ACCIDENT WAS UNDERLYING ☐ OR CONTRIBUTING ☐ CAUSE OF DEATH (IF EITHER, NOTIFY MEDICAL EXAMINER): Ø	21b. TIME OF INJURY HOUR A.M. P.M. MONTH DAY YEAR: Ø 19	21c. HOW INJURY OCCURRED (ENTER NATURE OF INJURY IN ITEM 18, PART 1 OR PART 2): Ø	
21d. INJURY OCCURRED WHILE AT WORK ☐ NOT WHILE AT WORK ☐ Ø	21e. PLACE OF INJURY (AT HOME, STREET, FACTORY, OFFICE, FARM, ETC.): Ø	21f. LOCATION STREET: Ø CITY OR TOWN / COUNTY / STATE	

22a. **I certify** that (I) (this hospital) attended the deceased from 11-29, 19 77, to 1-16, 19 78, that (I) (we) last saw the deceased alive on 9:54 am/pm 1-16, 19 78, and that in (my) (our) opinion death occurred on the date and hour and from the causes stated above, (I) (we) (did) (did not) view the body after death.

22b. SIGNATURE: Babaknia DEGREE: MD ATTENDING PHYSICIAN ☐ MEDICAL DIRECTOR ☐ STAFF PHYSICIAN ☑ 22c. DATE SIGNED: 1/16/78

22d. PHYSICIAN'S NAME (TYPE OR PRINT): Babaknia 22e. ADDRESS: Montebelo Hospital

23a. BURIAL, CREMATION, REMOVAL (SPECIFY): Burial	23b. DATE: 1-19-77	23c. NAME OF CEMETERY OR CREMATORY: MT Auburn Cemetery	23d. LOCATION CITY OR TOWN: Balto	COUNTY / STATE: MD.
24. FUNERAL DIRECTOR NAME: William C Brown	ADDRESS: 1206 W North Ave	25a. DATE REC'D. BY REGISTRAR: JAN 20 1978	25b. REGISTRAR'S SIGNATURE: Tiffany McCready	

1702 BP

FOR 1- STATE REGISTRAR Items 515 1-31-78 18a. & 22a.

STATE OF MARYLAND
DEPARTMENT OF HEALTH AND MENTAL HYGIENE
MEDICAL EXAMINER'S CERTIFICATE OF DEATH

78 01873 REG. NO.

DIVISION OF VITAL RECORDS, 301 W. PRESTON ST., BALTIMORE, MD. 21201

TO MEDICAL EXAMINER: THIS CERTIFICATE SHOULD BE EXECUTED WITHIN 24 HOURS AFTER DEATH. IF ANY DELAY IS NECESSARY, PLEASE EXECUTE THE CERTIFICATE, WRITING THE WORD "PENDING" IN PENCIL IN ITEM 18. GIVE PAGES 1, 2, AND 3 TO THE FUNERAL DIRECTOR. PAGE 4 SHOULD BE FORWARDED TO THE CHIEF MEDICAL EXAMINER ALONG WITH FORM PM. 3. RETAIN PAGE 5 FOR YOUR FILES. **TO FUNERAL DIRECTOR:** PAGE 3 SHOULD BE USED AS A BURIAL-TRANSIT PERMIT. PAGES 1 AND 2 SHOULD BE FILED, WITHIN 72 HOURS AFTER DEATH, WITH THE STATE DEPARTMENT OF HEALTH AND MENTAL HYGIENE, DIVISION OF VITAL RECORDS, 301 W. PRESTON STREET, BALTIMORE, MARYLAND, 21201 PRIOR TO BURIAL, CREMATION, OR REMOVAL.

1. DECEASED NAME (TYPE OR PRINT) FIRST	MIDDLE	LAST	2a. DATE OF DEATH KNOWN ☐ ESTIMATED ☒ MONTH	DAY	YEAR	2b. HOUR
JAMES	B.	WILLIAMS	1	10	19 78	M

3. SEX	4. RACE	5. DATE OF BIRTH MONTH DAY YEAR	6. AGE (IN YEARS) LAST BIRTHDAY	IF UNDER 1 YR. MONTHS	DAYS	IF UNDER 24 HRS. HOURS	MIN.	2c. DATE PRONOUNCED DEAD MONTH DAY YEAR	2d. HOUR
male	negro	Oct. 27, 1925	52 YRS.					1 10 19 78	8:10 a M

7a. BIRTHPLACE (STATE OR FOREIGN COUNTRY)	7b. CITIZEN OF WHAT COUNTRY?	8. MARRIED ☐ NEVER MARRIED ☒ WIDOWED ☐ DIVORCED ☐	9. BALTIMORE CITY OR COUNTY OF DEATH
Harnett Co., N.C.	U. S. A.		Baltimore City MD.

10. CITY OR TOWN OF DEATH	11. NAME OF HOSPITAL, NURSING HOME, OR OTHER INSTITUTION (IF NOT IN SUCH FACILITY, GIVE STREET ADDRESS)	12a. USUAL OCCUPATION (TYPE OF WORK FOR MOST OF WORKING LIFE)	12b. KIND OF BUSINESS OR INDUSTRY
Baltimore	rear 1148 E. North Ave.		

USUAL RESIDENCE (IF IN NURSING HOME OR OTHER INSTITUTION, GIVE RESIDENCE BEFORE ADMISSION)

13a. STATE	13b. COUNTY	13c. CITY OR TOWN	13d. INSIDE CITY LIMITS?	13e. STREET ADDRESS
Maryland		Baltimore	YES ☒ NO ☐	1926 Sherwood Street

14. FATHER'S NAME FIRST	MIDDLE	LAST	15. MOTHER'S MAIDEN NAME FIRST	MIDDLE	LAST
Toby		Williams	Alma		Smith

16a. WAS DECEASED EVER IN U.S. ARMED FORCES? (YES, NO, OR UNKNOWN) (IF YES, GIVE WAR OR DATES)	16b. SOCIAL SECURITY NO.	17. INFORMANT ADDRESS
No.		Mrs. Alma Barnes Dunn, North Carolina

MEDICAL CERTIFICATION

18. CAUSE OF DEATH (Enter only one couse per line for (a), (b), and (c).) PART I DEATH WAS CAUSED BY:

		APPROXIMATE INTERVAL BETWEEN ONSET AND DEATH
IMMEDIATE CAUSE (a)	Hypertensive cardiovascular disease	
Conditions, if any, which gave rise to immediate cause (a) stating the underlying cause last. — DUE TO, OR AS A CONSEQUENCE OF (b)		
DUE TO, OR AS A CONSEQUENCE OF (c)		

PART 2 OTHER SIGNIFICANT CONDITIONS CONTRIBUTING TO DEATH BUT NOT RELATED TO THE TERMINAL DISEASE OR CONDITION GIVEN IN PART 1 (a).

19a. DATE OF OPERATION	19b. CONDITION FOR WHICH OPERATION WAS PERFORMED?	20. AUTOPSY?
		YES ☒ NO ☐

21a. EXTERNAL CAUSE WAS UNDERLYING ☐ OR CONTRIBUTING ☐ CAUSE OF DEATH	21b. TIME OF INJURY HOUR A.M. P.M. MONTH DAY YEAR 19	21c. HOW INJURY OCCURRED (ENTER NATURE OF INJURY IN ITEM 18 PART 1 OR PART 2)
21d. INJURY OCCURRED WHILE AT WORK ☐ NOT WHILE AT WORK ☐	21e. PLACE OF INJURY (AT HOME, STREET, FACTORY, FARM, ETC.)	21f. LOCATION STREET CITY OR TOWN COUNTY STATE

22a. I certify that I took charge of the remains described above, held an Autopsy ☒, Inspection ☐, Inquiry ☐, and in my opinion death resulted from: Natural causes ☒, Accident ☐, Suicide ☐, Homicide ☐, Undetermined manner ☐.

ACTUAL SIGNATURE H. Guard M.D. TITLE (SPECIFY) Assistant MEDICAL EXAMINER DATE SIGNED 1-10-78

EXAMINER'S NAME (TYPE OR PRINT) Hormez R. Guard, M.D. ADDRESS 111Penn St.

23a. BURIAL, CREMATION, REMOVAL (SPECIFY)	23b. DATE	23c. NAME OF CEMETERY OR CREMATORY	23d. LOCATION CITY OR TOWN COUNTY STATE
Burial	1/15/78	Rest Haven Cemetery	Dunn, North Carolina

24. FUNERAL DIRECTOR NAME ADDRESS	25a. DATE REC'D. BY REGISTRAR	25b. REGISTRAR'S SIGNATURE
MORTON AND DYETT F. H. 1701 Laurens Street	JAN 13 1978	Courtney McCready

BP

DMH - 17 (VR A15 ME (5)) 30M 7/73

JMK

STATE OF MARYLAND
DEPARTMENT OF HEALTH AND MENTAL HYGIENE
CERTIFICATE OF DEATH

1 - FOR STATE REGISTRAR

REG. NO. 78 01874

DIVISION OF VITAL RECORDS, 201 W. PRESTON ST., BALTIMORE, MARYLAND 21201

TO HOSPITAL OR ATTENDING PHYSICIAN: The law requires that the death certificate be executed within 24 hours after death. Page 4 may be retained by the hospital or attending physician.

TO FUNERAL DIRECTOR: After this certificate has been signed by the attending physician and completely filled in by the funeral director, page 3 should be detached for use as the burial-transit permit. Then please remove carbon papers. Pages 1 and 2 should be filed within 72 hours after death with the State Dept. of Health and Mental Hygiene prior to burial, cremation, or removal.

IMPORTANT: If Item 21 is marked or Item 18 shows any injury, or other traumatic event, the medical examiner must be notified at once.

BP_____

DHMH - 16 50M 7/77
(VR A 15 (4))

1. DECEASED NAME (TYPE OR PRINT): JOHN THOMAS WILLIAMS
2a. DATE OF DEATH: JANUARY 16, 1978
2b. HOUR: 12:40 A M
3. SEX: Male
4. RACE: Black
5. DATE OF BIRTH: 1 1 84
6. AGE (IN YEARS LAST BIRTHDAY): 94 YRS.
IF UNDER 1 YEAR: MONTHS / DAYS
IF UNDER 24 HRS.: HOURS / MIN
7a. BIRTHPLACE (STATE OR FOREIGN COUNTRY): XX
7b. CITIZEN OF WHAT COUNTRY?
8. MARRIED ☐ NEVER MARRIED ☐ WIDOWED ☐ DIVORCED ☐
9. BALTIMORE CITY OR COUNTY OF DEATH: BALTIMORE CITY MD.
10. CITY OR TOWN OF DEATH: BALTIMORE 40
11. NAME OF HOSPITAL, NURSING HOME OR OTHER INSTITUTION (IF NOT IN SUCH FACILITY, GIVE STREET ADDRESS): ST AGNES HOSPITAL
12a. USUAL OCCUPATION (TYPE OF WORK FOR MOST OF WORKING LIFE):
12b. KIND OF BUSINESS OR INDUSTRY:

USUAL RESIDENCE (IF NURSING HOME OR OTHER INSTITUTION, GIVE RESIDENCE BEFORE ADMISSION)
13a. STATE: Md. 33
13b. COUNTY: BALTO.
13c. CITY OR TOWN: Balto.
13d. INSIDE CITY LIMITS? YES ☐ NO ☒
13e. STREET ADDRESS: Forest Haven Nursing Home

14. FATHER'S NAME (FIRST MIDDLE LAST): 030
15. MOTHER'S MAIDEN NAME (FIRST MIDDLE LAST):
16a. WAS DECEASED EVER IN U.S. ARMED FORCES? (YES, NO OR UNKNOWN): 2
(IF YES, GIVE WAR OR DATES)
16b. SOCIAL SECURITY NO.: - -
17. INFORMANT ADDRESS:

MEDICAL CERTIFICATION

18. CAUSE OF DEATH (Enter only one cause per line for (a), (b), and (c).)
PART I. DEATH WAS CAUSED BY:
IMMEDIATE CAUSE (a): Pneumonia
DUE TO, OR AS A CONSEQUENCE OF (b): Dementia
DUE TO, OR AS A CONSEQUENCE OF (c):
Conditions, if any, which gave rise to immediate cause (a), stating the underlying cause last: 486X
APPROXIMATE INTERVAL BETWEEN ONSET AND DEATH:

PART 2. OTHER SIGNIFICANT CONDITIONS CONTRIBUTING TO DEATH BUT NOT RELATED TO THE TERMINAL DISEASE OR CONDITION GIVEN IN PART 1(a)

19a. DATE OF OPERATION: 2
19b. CONDITION FOR WHICH OPERATION WAS PERFORMED:
20a. AUTOPSY? YES ☐ NO XX
20b. IF YES, WERE FINDINGS USED IN CERTIFYING CAUSES OF DEATH? YES ☐ NO ☐

21a. ACCIDENT WAS UNDERLYING ☐ OR CONTRIBUTING ☐ CAUSE OF DEATH (IF EITHER, NOTIFY MEDICAL EXAMINER): X
21b. TIME OF INJURY HOUR A.M. P.M. MONTH DAY YEAR 19
21c. HOW INJURY OCCURRED (ENTER NATURE OF INJURY IN ITEM 18, PART 1 OR PART 2)
21d. INJURY OCCURRED WHILE AT WORK ☐ NOT WHILE AT WORK ☐
21e. PLACE OF INJURY (AT HOME, STREET, FACTORY, OFFICE, FARM, ETC.)
21f. LOCATION STREET CITY OR TOWN COUNTY STATE

22a. I certify that X (this hospital) attended the deceased from JANUARY 14, 19 78, to JANUARY 16 19 78, that XX (we) last saw the deceased alive on JANUARY 16 19 78, and that in XX (our) opinion death occurred on the date and hour and from the causes stated above, X (we) (did) (did not) view the body after death.

22b. SIGNATURE: Sissay Awoke. DEGREE: ATTENDING PHYSICIAN ☐ MEDICAL DIRECTOR ☐ STAFF PHYSICIAN XX
22c. DATE SIGNED: 01/16/78
22d. PHYSICIAN'S NAME (TYPE OR PRINT): SISSAY AWOKE, M.D.
22e. ADDRESS: AVENUES, BALTIMORE, MARYLAND 21229 ST AGNES HOSPITAL CATON & WILKENS

23a. BURIAL, CREMATION, REMOVAL (SPECIFY): Removal
23b. DATE: 1/24/78 TU
23c. NAME OF CEMETERY OR CREMATORY:
23d. LOCATION CITY OR TOWN COUNTY STATE

24. FUNERAL DIRECTOR NAME ADDRESS: Anatomy Board Balto., Md.
25a. DATE REC'D. BY REGISTRAR: JAN 27 1978
25b. REGISTRAR'S SIGNATURE: Audrey McCready

Item 8 g516 2/8/78 gj

STATE OF MARYLAND
DEPARTMENT OF HEALTH AND MENTAL HYGIENE
CERTIFICATE OF DEATH

78 01875
REG. NO.

FOR 1 - STATE REGISTRAR

DIVISION OF VITAL RECORDS, 301 W. PRESTON ST., BALTIMORE, MARYLAND 21201

TO HOSPITAL OR ATTENDING PHYSICIAN: The law requires that the death certificate be executed within 24 hours after death. Page 4 may be retained by the hospital or attending physician.

TO FUNERAL DIRECTOR: After this certificate has been signed by the attending physician and completely filled in by the funeral director, it should be detached for use as the burial-transit permit. Then please remove carbon papers. Pages 1 and 2 should be filed within 72 hours after death with the State Dept. of Health and Mental Hygiene prior to burial, cremation, or removal.

IMPORTANT: If Item 21 is marked or Item 18 shows any injury, or other traumatic event, the medical examiner must be notified at once.

1. DECEASED NAME (TYPE OR PRINT): FIRST Margaret MIDDLE C. LAST Dickey Williams
2a. DATE OF DEATH: MONTH 1 DAY 22 YEAR 78
2b. HOUR: 12 55 AM
3. SEX: F
4. RACE: Black
5. DATE OF BIRTH: MONTH 07 DAY 08 YEAR 17
6. AGE (IN YEARS LAST BIRTHDAY): 60 YRS.
IF UNDER 1 YEAR: MONTHS DAYS
IF UNDER 24 HRS.: HOURS MIN
7a. BIRTHPLACE (STATE OR FOREIGN COUNTRY): Virginia
7b. CITIZEN OF WHAT COUNTRY?: U.S.A.
8. MARRIED [X] NEVER MARRIED [ ] WIDOWED [X] DIVORCED [ ]
9. BALTIMORE CITY OR COUNTY OF DEATH: Baltimore City MD.
10. CITY OR TOWN OF DEATH: Baltimore
11. NAME OF HOSPITAL, NURSING HOME OR OTHER INSTITUTION (IF NOT IN SUCH FACILITY, GIVE STREET ADDRESS): Bon Secours Hospi
12a. USUAL OCCUPATION (TYPE OF WORK FOR MOST OF WORKING LIFE): Homemaker
12b. KIND OF BUSINESS OR INDUSTRY: None

USUAL RESIDENCE (IF NURSING HOME OR OTHER INSTITUTION, GIVE RESIDENCE BEFORE ADMISSION)
13a. STATE: Md.
13b. COUNTY:
13c. CITY OR TOWN: Baltimore
13d. INSIDE CITY LIMITS? YES [X] NO [ ]
13e. STREET ADDRESS: 1314 W. Lexington St.

14. FATHER'S NAME: FIRST William MIDDLE LAST Dickey
15. MOTHER'S MAIDEN NAME: FIRST Alice MIDDLE LAST Headspeth

16a. WAS DECEASED EVER IN U.S. ARMED FORCES? (YES, NO OR UNKNOWN): No
(IF YES, GIVE WAR OR DATES):
16b. SOCIAL SECURITY NO.: 217-01-8569
17. INFORMANT: Admission Sheet. ADDRESS:

MEDICAL CERTIFICATION

18. CAUSE OF DEATH (Enter only one cause per line for (a), (b), and (c).)
PART 1. DEATH WAS CAUSED BY:
IMMEDIATE CAUSE (a): CHRONIC RENAL FAILURE — APPROXIMATE INTERVAL BETWEEN ONSET AND DEATH: 2 MONTHS
DUE TO, OR AS A CONSEQUENCE OF (b): NEPHROSCLEROSIS — YEARS
DUE TO, OR AS A CONSEQUENCE OF (c):
Conditions, if any, which gave rise to immediate cause (a), stating the underlying cause last.
403x

PART 2. OTHER SIGNIFICANT CONDITIONS CONTRIBUTING TO DEATH BUT NOT RELATED TO THE TERMINAL DISEASE OR CONDITION GIVEN IN PART 1(a): PSYCHOSIS WITH ORGANIC BRAIN SYNDROME

19a. DATE OF OPERATION:
19b. CONDITION FOR WHICH OPERATION WAS PERFORMED:
20a. AUTOPSY? YES [ ] NO [X]
20b. IF YES, WERE FINDINGS USED IN CERTIFYING CAUSES OF DEATH? YES [ ] NO [ ]

21a. ACCIDENT WAS UNDERLYING OR CONTRIBUTING CAUSE OF DEATH (IF EITHER, NOTIFY MEDICAL EXAMINER) [ ]
21b. TIME OF INJURY: HOUR A.M. P.M. MONTH DAY YEAR 19
21c. HOW INJURY OCCURRED (ENTER NATURE OF INJURY IN ITEM 18, PART 1 OR PART 2):
21d. INJURY OCCURRED: WHILE AT WORK [ ] NOT WHILE AT WORK [ ]
21e. PLACE OF INJURY (AT HOME, STREET, FACTORY, OFFICE, FARM, ETC.):
21f. LOCATION: STREET CITY OR TOWN COUNTY STATE

22a. I certify that (I) (this hospital) attended the deceased from 11-02 19 77 to [illegible] 1-22 19 77, that (I) (we) last saw the deceased alive on 1-21 19 77, and that in (my) (our) opinion death occurred on the date and hour and from the causes stated above. (I) (we) (did) (did not) view the body after death.

22b. SIGNATURE: Oscar E. Fernandini DEGREE: M.D. ATTENDING PHYSICIAN [X] MEDICAL DIRECTOR [ ] STAFF PHYSICIAN [ ]
22c. DATE SIGNED: 1-22-78
22d. PHYSICIAN'S NAME (TYPE OR PRINT): OSCAR E. FERNANDINI
22e. ADDRESS: 2025 W. FAYETTE ST. BALTO. MD. 21223

23a. BURIAL, CREMATION, REMOVAL (SPECIFY): Burial
23b. DATE: 1/26/78
23c. NAME OF CEMETERY OR CREMATORY: Mt Auburn
23d. LOCATION: CITY OR TOWN Balto COUNTY MD STATE

24. FUNERAL DIRECTOR NAME: [illegible] ADDRESS: [illegible]
25a. DATE REC'D. BY REGISTRAR: JAN 24 1978
25b. REGISTRAR'S SIGNATURE: [illegible]

BP

DHMH - 16 60M 7/73
(VR A 15 (4))

STATE OF MARYLAND
DEPARTMENT OF HEALTH AND MENTAL HYGIENE
CERTIFICATE OF DEATH

1 - FOR STATE REGISTRAR

78 01876
REG. NO.

DIVISION OF VITAL RECORDS, 201 W. PRESTON ST., BALTIMORE, MARYLAND 21201

TO HOSPITAL OR ATTENDING PHYSICIAN: The law requires that the death certificate be executed within 24 hours after death. Page 4 may be retained by the hospital or attending physician.

TO FUNERAL DIRECTOR: After this certificate has been signed by the attending physician and completely filled in by the funeral director, page 3 should be detached for use as the burial-transit permit. Then please remove carbonpapers. Pages 1 and 2 should be filed within 72 hours after death with the State Dept. of Health and Mental Hygiene prior to burial, cremation, or removal.

IMPORTANT: If Item 21 is marked or Item 18 shows any injury, or other traumatic event, the medical examiner must be notified at once.

1. DECEASED NAME (TYPE OR PRINT): FIRST Melvin; MIDDLE S.; LAST Williams, Sr.
2a. DATE OF DEATH: MONTH 1; DAY 30; YEAR 78
2b. HOUR: 5P M
3. SEX: Male
4. RACE: Black
5. DATE OF BIRTH: MONTH 6; DAY 19; YEAR 34
6. AGE (IN YEARS LAST BIRTHDAY): 43 YRS.
IF UNDER 1 YEAR: MONTHS; DAYS
IF UNDER 24 HRS.: HOURS; MIN.
7a. BIRTHPLACE (STATE OR FOREIGN COUNTRY): U.S.
7b. CITIZEN OF WHAT COUNTRY?: U.S.A.
8. MARRIED ☐ NEVER MARRIED ☐ WIDOWED ☐ DIVORCED ☒
9. BALTIMORE CITY OR COUNTY OF DEATH: Cty MD.
10. CITY OR TOWN OF DEATH: Balt.
11. NAME OF HOSPITAL, NURSING HOME OR OTHER INSTITUTION (IF NOT IN SUCH FACILITY, GIVE STREET ADDRESS): University
12a. USUAL OCCUPATION (TYPE OF WORK FOR MOST OF WORKING LIFE): N/A
12b. KIND OF BUSINESS OR INDUSTRY:

USUAL RESIDENCE (IF NURSING HOME OR OTHER INSTITUTION, GIVE RESIDENCE BEFORE ADMISSION)
13a. STATE: Md
13b. COUNTY:
13c. CITY OR TOWN: Balt
13d. INSIDE CITY LIMITS? YES ☒ NO ☐
13e. STREET ADDRESS: 612 W. Franklin Balt

14. FATHER'S NAME: FIRST James; MIDDLE; LAST Williams
15. MOTHER'S MAIDEN NAME: FIRST Lucille; MIDDLE; LAST Davis
16a. WAS DECEASED EVER IN U.S. ARMED FORCES? (YES, NO OR UNKNOWN): No
(IF YES, GIVE WAR OR DATES):
16b. SOCIAL SECURITY NO.:
17. INFORMANT ADDRESS: Lucille Davis 1003 North Gay Street

MEDICAL CERTIFICATION

18. CAUSE OF DEATH (Enter only one cause per line for (a), (b), and (c).)
PART I. DEATH WAS CAUSED BY:
IMMEDIATE CAUSE (a): Hypotension
DUE TO, OR AS A CONSEQUENCE OF (b): Congestive Heart Failure
DUE TO, OR AS A CONSEQUENCE OF (c): Rheumatic Heart Disease
Conditions, if any, which gave rise to immediate cause (a), stating the underlying cause last.
398X
APPROXIMATE INTERVAL BETWEEN ONSET AND DEATH

PART 2. OTHER SIGNIFICANT CONDITIONS CONTRIBUTING TO DEATH BUT NOT RELATED TO THE TERMINAL DISEASE OR CONDITION GIVEN IN PART 1(a)

19a. DATE OF OPERATION: N/A
19b. CONDITION FOR WHICH OPERATION WAS PERFORMED:
20a. AUTOPSY? YES ☐ NO ☐
20b. IF YES, WERE FINDINGS USED IN CERTIFYING CAUSES OF DEATH? YES ☐ NO ☐

21a. ACCIDENT WAS UNDERLYING ☐ OR CONTRIBUTING ☐ CAUSE OF DEATH (IF EITHER, NOTIFY MEDICAL EXAMINER)
21b. TIME OF INJURY: HOUR A.M. P.M. MONTH DAY YEAR 19
21c. HOW INJURY OCCURRED (ENTER NATURE OF INJURY IN ITEM 18, PART 1 OR PART 2)
21d. INJURY OCCURRED: WHILE AT WORK ☐ NOT WHILE AT WORK ☐
21e. PLACE OF INJURY (AT HOME, STREET, FACTORY, OFFICE, FARM, ETC.)
21f. LOCATION: STREET; CITY OR TOWN; COUNTY; STATE

22a. I certify that (I) (this hospital) attended the deceased from _____, 19____, to _____, 19____, that (I) (we) last saw the deceased alive on _____, 19____, and that in (my) (our) opinion death occurred on the date and hour and from the causes stated above. (I) (we) (did) (did not) view the body after death.

22b. SIGNATURE: W. Flowers
DEGREE: MD
ATTENDING PHYSICIAN ☐ MEDICAL DIRECTOR ☐ STAFF PHYSICIAN ☒
22c. DATE SIGNED: 1/30/78
22d. PHYSICIAN'S NAME (TYPE OR PRINT): William FLOWERS
22e. ADDRESS: University Hospital

23a. BURIAL, CREMATION, REMOVAL (SPECIFY): Burial
23b. DATE: 2/4/1978
23c. NAME OF CEMETERY OR CREMATORY: Baltimore Cemetery
23d. LOCATION CITY OR TOWN; COUNTY; STATE: Baltimore, Maryland

24. FUNERAL DIRECTOR NAME; ADDRESS: Wm. C. March F/H 928 East North Ave.
25a. DATE RECEIVED BY REGISTRAR: FEB 3 1978
REGISTRAR'S SIGNATURE: Patricia M. Cready

1701
BP_____

DHMH - 1650M 7/77
(VR A 15 (4))

STATE OF MARYLAND
DEPARTMENT OF HEALTH AND MENTAL HYGIENE

MEDICAL EXAMINER'S CERTIFICATE OF DEATH

1 - FOR STATE REGISTRAR

78 01877 REG. NO.

1. DECEASED NAME (TYPE OR PRINT) FIRST	MIDDLE	LAST	2a. DATE OF DEATH KNOWN ☒ ESTIMATED ☐ MONTH	DAY	YEAR	2b. HOUR
Robert	W.	Williams, SR.	1	16	19 78	M

3. SEX	4. RACE	5. DATE OF BIRTH MONTH	DAY	YEAR	6. AGE (IN YEARS LAST BIRTHDAY)	IF UNDER 1 YR. MONTHS	DAYS	IF UNDER 24 HRS. HOURS	MIN.	2c. DATE PRONOUNCED DEAD MONTH	DAY	YEAR	2d. HOUR
Male	Negro	6	11	25	52 YRS.					1	16	19 78	12:59 PM

7a. BIRTHPLACE (STATE OR FOREIGN COUNTRY)	7b. CITIZEN OF WHAT COUNTRY?	8. MARRIED ☐ NEVER MARRIED ☐ WIDOWED ☒ DIVORCED ☐	9. BALTIMORE CITY OR COUNTY OF DEATH
North Carolina	U.S.A.		Baltimore City MD.

10. CITY OR TOWN OF DEATH	11. NAME OF HOSPITAL, NURSING HOME, OR OTHER INSTITUTION (IF NOT IN SUCH FACILITY, GIVE STREET ADDRESS)	12a. USUAL OCCUPATION (TYPE OF WORK FOR MOST OF WORKING LIFE)	12b. KIND OF BUSINESS OR INDUSTRY
Baltimore	503 McCabe Avenue		

USUAL RESIDENCE (IF IN NURSING HOME OR OTHER INSTITUTION, GIVE RESIDENCE BEFORE ADMISSION)

13a. STATE	13b. COUNTY	13c. CITY OR TOWN	13d. INSIDE CITY LIMITS?	13e. STREET ADDRESS
Maryland		Baltimore	YES ☒ NO ☐	503 McCabe Avenue

14. FATHER'S NAME FIRST	MIDDLE	LAST	15. MOTHER'S MAIDEN NAME FIRST	MIDDLE	LAST
Robert		Jordan	Helen		Williams

16a. WAS DECEASED EVER IN U.S. ARMED FORCES? (YES, NO, OR UNKNOWN)	(IF YES, GIVE WAR OR DATES)	16b. SOCIAL SECURITY NO.	17. INFORMANT	ADDRESS
No		241-30-7978	Elonia Duckett	503 McCabe Avenue

MEDICAL CERTIFICATION

18. CAUSE OF DEATH (Enter only one cause per line for (a), (b), and (c).)
PART I DEATH WAS CAUSED BY:

		APPROXIMATE INTERVAL BETWEEN ONSET AND DEATH
IMMEDIATE CAUSE (a)	Cancer of Throat	
Conditions, if any, which gave rise to immediate cause (a) stating the underlying cause last. — DUE TO, OR AS A CONSEQUENCE OF (b)		
DUE TO, OR AS A CONSEQUENCE OF (c)		

149X

PART 2 OTHER SIGNIFICANT CONDITIONS CONTRIBUTING TO DEATH BUT NOT RELATED TO THE TERMINAL DISEASE OR CONDITION GIVEN IN PART 1 (a).

19a. DATE OF OPERATION	19b. CONDITION FOR WHICH OPERATION WAS PERFORMED?	20. AUTOPSY?
		YES ☐ NO ☒

21a. EXTERNAL CAUSE WAS UNDERLYING ☐ OR CONTRIBUTING ☐ CAUSE OF DEATH	21b. TIME OF INJURY HOUR A.M. P.M. MONTH DAY YEAR 19	21c. HOW INJURY OCCURRED (ENTER NATURE OF INJURY IN ITEM 18 PART 1 OR PART 2)

21d. INJURY OCCURRED WHILE AT WORK ☐ NOT WHILE AT WORK ☐	21e. PLACE OF INJURY (AT HOME, STREET, FACTORY, FARM, ETC.)	21f. LOCATION STREET	CITY OR TOWN	COUNTY	STATE

22a. I certify that I took charge of the remains described above, held an Autopsy ☐, Inspection ☐, Inquiry ☒, and in my opinion death resulted from: Natural causes ☒, Accident ☐, Suicide ☐, Homicide ☐, Undetermined manner ☐,

ACTUAL SIGNATURE Bert F Morton, M.D. TITLE (SPECIFY) Deputy Chief MEDICAL EXAMINER DATE SIGNED 1/16/78

EXAMINER'S NAME (TYPE OR PRINT) Bert F. Morton, M. D. ADDRESS 111 Penn Street

23a. BURIAL, CREMATION, REMOVAL (SPECIFY)	23b. DATE	23c. NAME OF CEMETERY OR CREMATORY	23d. LOCATION CITY OR TOWN	COUNTY	STATE
Burial	1/21/78	Mt. Auburn Cemetery	Baltimore,	Maryland	

24. FUNERAL DIRECTOR NAME	ADDRESS	25a. DATE REC'D. BY REGISTRAR	25b. REGISTRAR'S SIGNATURE
Wm. C. March F/H	928 E. North Ave.	JAN 23 1978	

DIVISION OF VITAL RECORDS, 301 W. PRESTON ST., BALTIMORE, MD. 21201

TO MEDICAL EXAMINER: THIS CERTIFICATE SHOULD BE EXECUTED WITHIN 24 HOURS AFTER DEATH. IF ANY DELAY IS NECESSARY, PLEASE EXECUTE THE CERTIFICATE, WRITING THE WORD "PENDING" IN PENCIL IN ITEM 18. GIVE PAGES 1, 2, AND 3 TO THE FUNERAL DIRECTOR. PAGE 4 SHOULD BE FORWARDED TO THE CHIEF MEDICAL EXAMINER ALONG WITH FORM PM 3. RETAIN PAGE 5 FOR YOUR FILES.
TO FUNERAL DIRECTOR: PAGE 3 SHOULD BE USED AS A BURIAL-TRANSIT PERMIT. PAGES 1 AND 2 SHOULD BE FILED, WITHIN 72 HOURS AFTER DEATH, WITH THE STATE DEPARTMENT OF HEALTH AND MENTAL HYGIENE, DIVISION OF VITAL RECORDS, 301 W. PRESTON STREET, BALTIMORE, MARYLAND, 21201 PRIOR TO BURIAL, CREMATION, OR REMOVAL.

BP

DHMH - 17
(VR A15 ME (5))
30M 7/73

DIVISION OF VITAL RECORDS, 201 W. PRESTON ST., BALTIMORE, MARYLAND 21201

1 - FOR STATE REGISTRAR

STATE OF MARYLAND
DEPARTMENT OF HEALTH AND MENTAL HYGIENE
CERTIFICATE OF DEATH

REG. NO. 78 01878

1. DECEASED NAME (TYPE OR PRINT) FIRST: George	MIDDLE: A.	LAST: Willis, Sr.	2a. DATE OF DEATH MONTH DAY YEAR: January 20, 1978	2b. HOUR: M	
3. SEX: Male	4. RACE: Caucasian	5. DATE OF BIRTH MONTH DAY YEAR: June 16 1904	6. AGE (IN YEARS LAST BIRTHDAY): 73 YRS.	IF UNDER 1 YEAR: MONTHS, DAYS	IF UNDER 24 HRS: HOURS, MIN.
7a. BIRTHPLACE (STATE OR FOREIGN COUNTRY): Maryland	7b. CITIZEN OF WHAT COUNTRY?: USA	8. MARRIED XX NEVER MARRIED ☐ WIDOWED ☐ DIVORCED ☐	9. BALTIMORE CITY OR COUNTY OF DEATH: Baltimore City	MD.	
10. CITY OR TOWN OF DEATH: Baltimore	11. NAME OF HOSPITAL, NURSING HOME OR OTHER INSTITUTION (IF NOT IN SUCH FACILITY, GIVE STREET ADDRESS): DOA South Baltimore General Hosp.	12a. USUAL OCCUPATION (TYPE OF WORK FOR MOST OF WORKING LIFE): Gas Station Owner	12b. KIND OF BUSINESS OR INDUSTRY		

USUAL RESIDENCE (IF NURSING HOME OR OTHER INSTITUTION, GIVE RESIDENCE BEFORE ADMISSION)

13a. STATE	13b. COUNTY	13c. CITY OR TOWN	13d. INSIDE CITY LIMITS?	13e. STREET ADDRESS	
Maryland	-----	Baltimore	YES X NO ☐	4134 Sixth Street	21225

14. FATHER'S NAME FIRST	MIDDLE	LAST	15. MOTHER'S MAIDEN NAME FIRST	MIDDLE	LAST
George	A.	Willis	Fannie	L.	Pearson

16a. WAS DECEASED EVER IN U.S. ARMED FORCES? (YES, NO OR UNKNOWN)	(IF YES, GIVE WAR OR DATES)	16b. SOCIAL SECURITY NO.	17. INFORMANT	ADDRESS
NO	------	215-01-0799	Mrs. Anna Marie Willis	4134 Sixth Street

MEDICAL CERTIFICATION

18. **CAUSE OF DEATH** (Enter only one cause per line for (a), (b), and (c).)

PART I. DEATH WAS CAUSED BY:

IMMEDIATE CAUSE (a): Coronary occlusion — APPROXIMATE INTERVAL BETWEEN ONSET AND DEATH

4100

Conditions, if any, which gave rise to immediate cause (a), stating the underlying cause last.

DUE TO, OR AS A CONSEQUENCE OF (b): H.A.C.V.D.

DUE TO, OR AS A CONSEQUENCE OF (c): Arteriosclerotic heart disease

PART 2. OTHER SIGNIFICANT CONDITIONS CONTRIBUTING TO DEATH BUT NOT RELATED TO THE TERMINAL DISEASE OR CONDITION GIVEN IN PART 1(a): Diabetes mellit., P.O.V.D., Chron renal failure

19a. DATE OF OPERATION	19b. CONDITION FOR WHICH OPERATION WAS PERFORMED	20a. AUTOPSY?	20b. IF YES, WERE FINDINGS USED IN CERTIFYING CAUSES OF DEATH?
		YES ☐ NO ☑	YES ☐ NO ☐

21a. ACCIDENT WAS UNDERLYING ☐ OR CONTRIBUTING ☐ CAUSE OF DEATH (IF EITHER, NOTIFY MEDICAL EXAMINER)	21b. TIME OF INJURY HOUR A.M. P.M. MONTH DAY YEAR 19	21c. HOW INJURY OCCURRED (ENTER NATURE OF INJURY IN ITEM 18, PART 1 OR PART 2)
21d. INJURY OCCURRED WHILE AT WORK ☐ NOT WHILE AT WORK ☐	21e. PLACE OF INJURY (AT HOME, STREET, FACTORY, OFFICE, FARM, ETC.)	21f. LOCATION STREET / CITY OR TOWN / COUNTY / STATE

22a. **I certify** that (I) (this hospital) attended the deceased from 1943, 19____, to Jan 11, 1978, that (I) (we) last saw the deceased alive on Jan 11, 1978, and that in (my) (our) opinion death occurred on the date and hour and from the causes stated above, (I) (we) (did) (did not) view the body after death.

22b. SIGNATURE: Imre Neubauer, M.D. — DEGREE: ATTENDING PHYSICIAN ☑ MEDICAL DIRECTOR ☐ STAFF PHYSICIAN ☐ — 22c. DATE SIGNED: Jan 23, 78

22d. PHYSICIAN'S NAME (TYPE OR PRINT): Imre Neubauer, M.D., P.A. — 22e. ADDRESS: 936 Patapsco Ave. Baltimore, Md. 21225

23a. BURIAL, CREMATION, REMOVAL (SPECIFY)	23b. DATE	23c. NAME OF CEMETERY OR CREMATORY	23d. LOCATION CITY OR TOWN	COUNTY	STATE
Burial	1/24/78	Holy Cross Cemetery	Baltimore		Maryland

24. FUNERAL DIRECTOR NAME: Mc Cully F. H. of Brooklyn — ADDRESS: 237 E. Patapsco Ave. Baltimore, Maryland 21225

25a. DATE REC'D. BY REGISTRAR: JAN 26 1978 — 25b. REGISTRAR'S SIGNATURE: Audrey McCready

TO HOSPITAL OR ATTENDING PHYSICIAN: The law requires that the death certificate be executed within 24 hours after death. Page 4 may be retained by the hospital or attending physician.

TO FUNERAL DIRECTOR: After this certificate has been signed by the attending physician and completely filled in by the funeral director, page 3 should be detached for use as the burial-transit permit. Then please remove carbon papers. Pages 1 and 2 should be filed within 72 hours after death with the State Dept. of Health and Mental Hygiene prior to burial, cremation, or removal.

IMPORTANT: If Item 21 is marked or Item 18 shows any injury, or other traumatic event, the medical examiner must be notified at once.

BP____

DHMH - 16 50M 1/76 (VR A 15 (4))

DIVISION OF VITAL RECORDS, 201 W. PRESTON ST., BALTIMORE, MARYLAND 21201

1 - FOR STATE REGISTRAR

STATE OF MARYLAND
DEPARTMENT OF HEALTH AND MENTAL HYGIENE
CERTIFICATE OF DEATH

REG. NO. 78 01879

1. DECEASED NAME (TYPE OR PRINT) FIRST	MIDDLE	LAST	2a. DATE OF DEATH MONTH DAY YEAR	2b. HOUR
ADA	PARKER	WILSON	JAN. 25 1978	10 P M

3. SEX	4. RACE	5. DATE OF BIRTH MONTH DAY YEAR	6. AGE (IN YEARS LAST BIRTHDAY)	IF UNDER 1 YEAR MONTHS / DAYS	IF UNDER 24 HRS. HOURS / MIN.
FEMALE	NEGRO	SEPT 4 1899	78 YRS.		

7a. BIRTHPLACE (STATE OR FOREIGN COUNTRY)	7b. CITIZEN OF WHAT COUNTRY?	8. MARRIED ☐ NEVER MARRIED ☐ WIDOWED ☒ DIVORCED ☐	9. BALTIMORE CITY OR COUNTY OF DEATH
VIRGINIA	USA		BALTIMORE CITY MD.

10. CITY OR TOWN OF DEATH	11. NAME OF HOSPITAL, NURSING HOME OR OTHER INSTITUTION (IF NOT IN SUCH FACILITY, GIVE STREET ADDRESS)	12a. USUAL OCCUPATION (TYPE OF WORK FOR MOST OF WORKING LIFE)	12b. KIND OF BUSINESS OR INDUSTRY
BALTIMORE	SINAI HOSPITAL OF BALTIMORE	RETIRED	COOK

USUAL RESIDENCE (IF NURSING HOME OR OTHER INSTITUTION, GIVE RESIDENCE BEFORE ADMISSION)

13a. STATE	13b. COUNTY	13c. CITY OR TOWN	13d. INSIDE CITY LIMITS?	13e. STREET ADDRESS
MARYLAND		BALTIMORE	YES ☒ NO ☐	4419 BELVIEU AVENUE

14. FATHER'S NAME FIRST	MIDDLE	LAST	15. MOTHER'S MAIDEN NAME FIRST	MIDDLE	LAST
UNKNOWN			EMMA		PARKER

16a. WAS DECEASED EVER IN U.S. ARMED FORCES? (YES, NO OR UNKNOWN)	(IF YES, GIVE WAR OR DATES)	16b. SOCIAL SECURITY NO.	17. INFORMANT	ADDRESS
NO		214 16 5039A	MRS. GLORIA JOHNSON	4419 BELVIEU AVENUE

MEDICAL CERTIFICATION

18. CAUSE OF DEATH (Enter only one cause per line for (a), (b), and (c).)

PART I. DEATH WAS CAUSED BY:

		APPROXIMATE INTERVAL BETWEEN ONSET AND DEATH
IMMEDIATE CAUSE (a)	Cerebral Hemorrhage	Immediate
DUE TO, OR AS A CONSEQUENCE OF (b)	Generalized Arteriosclerosis	5 years
DUE TO, OR AS A CONSEQUENCE OF (c)	Long Standing Hypertension	10 years

4310

Conditions, if any, which gave rise to immediate cause (a), stating the underlying cause last.

PART 2. OTHER SIGNIFICANT CONDITIONS CONTRIBUTING TO DEATH BUT NOT RELATED TO THE TERMINAL DISEASE OR CONDITION GIVEN IN PART 1(a)

19a. DATE OF OPERATION	19b. CONDITION FOR WHICH OPERATION WAS PERFORMED	20a. AUTOPSY?	20b. IF YES, WERE FINDINGS USED IN CERTIFYING CAUSES OF DEATH?
		YES ☐ NO ☒	YES ☐ NO ☐

21a. ACCIDENT WAS UNDERLYING ☐ OR CONTRIBUTING ☐ CAUSE OF DEATH (IF EITHER, NOTIFY MEDICAL EXAMINER)	21b. TIME OF INJURY HOUR A.M. P.M. MONTH DAY YEAR 19	21c. HOW INJURY OCCURRED (ENTER NATURE OF INJURY IN ITEM 18, PART 1 OR PART 2)
21d. INJURY OCCURRED WHILE AT WORK ☐ NOT WHILE AT WORK ☐	21e. PLACE OF INJURY (AT HOME, STREET, FACTORY, OFFICE, FARM, ETC.)	21f. LOCATION STREET / CITY OR TOWN / COUNTY / STATE

22a. I certify that (I) (this hospital) attended the deceased from April, 1967, to 1-25-78, that (I) (we) last saw the deceased alive on May 1977, and that in (my) (our) opinion death occurred on the date and hour and from the causes stated above, (I) (we) (did) (did not) view the body after death.

22b. SIGNATURE	DEGREE	ATTENDING PHYSICIAN ☒ / MEDICAL DIRECTOR ☐ / STAFF PHYSICIAN ☐	22c. DATE SIGNED
Eugene H. Owens	MD		1-27-78

22d. PHYSICIAN'S NAME (TYPE OR PRINT)	22e. ADDRESS
Eugene H. Owens	1735 E. Federal St

23a. BURIAL, CREMATION, REMOVAL (SPECIFY)	23b. DATE	23c. NAME OF CEMETERY OR CREMATORY	23d. LOCATION CITY OR TOWN / COUNTY / STATE
BURIAL	1/30/78	BALTIMORE NATIONAL CEMETERY	BALTIMORE MARYLAND

24. FUNERAL DIRECTOR NAME	ADDRESS	25a. DATE RECEIVED BY REGISTRAR	25b. REGISTRAR'S SIGNATURE
LEWIS T. GWYNN	4517 PARK HEIGHTS AVENUE	JAN 27 1978	

IMPORTANT: If Item 21 is marked or Item 18 shows any injury, or other traumatic event, the medical examiner must be notified at once.

TO FUNERAL DIRECTOR: After this certificate has been signed by the attending physician and completely filled in by the funeral director, pages 1 and 2 should be filed within 72 hours with the State Dept. of Health and Mental Hygiene prior to burial, cremation, or removal. Pages 3 should be detached for use as the burial-transit permit. Then please remove carbon papers.

TO HOSPITAL OR ATTENDING PHYSICIAN: The law requires that the death certificate be executed within 24 hours after death. Page 4 may be retained by the hospital or attending physician.

BP

DHMH - 16 50M 1/76
(VR A 15 (4))

STATE OF MARYLAND
DEPARTMENT OF HEALTH AND MENTAL HYGIENE
CERTIFICATE OF DEATH

1 - FOR STATE REGISTRAR

78 01880
REG. NO.

1. DECEASED NAME (TYPE OR PRINT) FIRST	MIDDLE	LAST	2a. DATE OF DEATH MONTH DAY YEAR	2b. HOUR
Ernest		WILSON	January 6, 1978	5:48P M

3. SEX	4. RACE	5. DATE OF BIRTH MONTH DAY YEAR	6. AGE (IN YEARS LAST BIRTHDAY)	IF UNDER 1 YEAR MONTHS / DAYS	IF UNDER 24 HRS HOURS / MIN.
MALE	BLACK	JUNE 17, 1916	61 YRS.		

7a. BIRTHPLACE (STATE OR FOREIGN COUNTRY)	7b. CITIZEN OF WHAT COUNTRY?	8. MARRIED ☒ NEVER MARRIED ☐ WIDOWED ☐ DIVORCED ☐	9. BALTIMORE CITY OR COUNTY OF DEATH
BALTO., MD.	U. S. A.		Baltimore City MD.

10. CITY OR TOWN OF DEATH	11. NAME OF HOSPITAL, NURSING HOME OR OTHER INSTITUTION (IF NOT IN SUCH FACILITY, GIVE STREET ADDRESS)	12a. USUAL OCCUPATION (TYPE OF WORK FOR MOST OF WORKING LIFE)	12b. KIND OF BUSINESS OR INDUSTRY
Baltimore	Maryland General Hospital	DEPT. OF REC.	

USUAL RESIDENCE (IF NURSING HOME OR OTHER INSTITUTION, GIVE RESIDENCE BEFORE ADMISSION)

13a. STATE	13b. COUNTY	13c. CITY OR TOWN	13d. INSIDE CITY LIMITS?	13e. STREET ADDRESS
MARYLAND		BALTIMORE	YES ☒ NO ☐	811 N. FREMONT AVENUE

14. FATHER'S NAME FIRST	MIDDLE	LAST	15. MOTHER'S MAIDEN NAME FIRST	MIDDLE	LAST
JOSIAH		WILSON	SARAH		SMITH

16a. WAS DECEASED EVER IN U.S. ARMED FORCES? (YES, NO OR UNKNOWN)	(IF YES, GIVE WAR OR DATES)	16b. SOCIAL SECURITY NO.	17. INFORMANT ADDRESS
			MRS. MILDRED WILSON 811 N. FREMONT AVENUE

MEDICAL CERTIFICATION

18. **CAUSE OF DEATH** (Enter only one cause per line for (a), (b), and (c).)

PART I. DEATH WAS CAUSED BY:

IMMEDIATE CAUSE (a) Lymphocytic Lymphoma — APPROXIMATE INTERVAL BETWEEN ONSET AND DEATH

2001

Conditions, if any, which gave rise to immediate cause (a), stating the underlying cause last.

DUE TO, OR AS A CONSEQUENCE OF (b)

DUE TO, OR AS A CONSEQUENCE OF (c)

PART 2. OTHER SIGNIFICANT CONDITIONS CONTRIBUTING TO DEATH BUT NOT RELATED TO THE TERMINAL DISEASE OR CONDITION GIVEN IN PART 1(a)

19a. DATE OF OPERATION	19b. CONDITION FOR WHICH OPERATION WAS PERFORMED	20a. AUTOPSY?	20b. IF YES, WERE FINDINGS USED IN CERTIFYING CAUSES OF DEATH?
		YES ☐ NO ☒	YES ☐ NO ☐

21a. ACCIDENT WAS UNDERLYING ☐ OR CONTRIBUTING ☐ CAUSE OF DEATH (IF EITHER, NOTIFY MEDICAL EXAMINER)	21b. TIME OF INJURY HOUR A.M. P.M. MONTH DAY YEAR 19	21c. HOW INJURY OCCURRED (ENTER NATURE OF INJURY IN ITEM 18, PART 1 OR PART 2)

21d. INJURY OCCURRED WHILE AT WORK ☐ NOT WHILE AT WORK ☐	21e. PLACE OF INJURY (AT HOME, STREET, FACTORY, OFFICE, FARM, ETC.)	21f. LOCATION STREET / CITY OR TOWN / COUNTY / STATE

22a. I certify that (I) (this hospital) attended the deceased from January 6, 19 78, to January 6, 19 78, that (I) (we) last saw the deceased alive on January 6, 19 78, and that in (my) (our) opinion death occurred on the date and hour and from the causes stated above. (I) (we) (did) (did not) view the body after death.

22b. SIGNATURE	DEGREE	ATTENDING PHYSICIAN / MEDICAL DIRECTOR / STAFF PHYSICIAN	22c. DATE SIGNED
Robert Liberto	MD	☐ / ☐ / ☒	1/6/78

22d. PHYSICIAN'S NAME (TYPE OR PRINT)	22e. ADDRESS
Robert Liberto, M. D.	Maryland General Hospital

23a. BURIAL, CREMATION, REMOVAL (SPECIFY)	23b. DATE	23c. NAME OF CEMETERY OR CREMATORY	23d. LOCATION CITY OR TOWN / COUNTY / STATE
BURIAL	1/10/78	ARBUTUS MEM. PARK	ARBUTUS, MARYLAND

24. FUNERAL DIRECTOR NAME	ADDRESS	25a. DATE REC'D. BY REGISTRAR	25b. REGISTRAR'S SIGNATURE
MORTON & DYETT F. H. WEST	4600 LIBERTY HGTS. AVENUE	JAN 10 1978	Tiffany McCready

DIVISION OF VITAL RECORDS, 201 W. PRESTON ST., BALTIMORE, MARYLAND 21201

TO HOSPITAL OR ATTENDING PHYSICIAN: The law requires that the death certificate be executed within 24 hours after death. Page 4 may be retained by the hospital or attending physician.

TO FUNERAL DIRECTOR: After this certificate has been signed by the attending physician and completely filled in by the funeral director, page 3 should be detached for use as the burial-transit permit. Then please remove carbon papers. Pages 1 and 2 should be filed within 72 hours after death with the State Dept. of Health and Mental Hygiene prior to burial, cremation, or removal.

IMPORTANT: If item 21 is marked or item 18 shows any injury, or other traumatic event, the medical examiner must be notified at once.

1703 BP

DHMH - 1650M 7/77
(VR A 15 (4))

DIVISION OF VITAL RECORDS, 201 W. PRESTON ST., BALTIMORE, MARYLAND 21201

TO HOSPITAL OR ATTENDING PHYSICIAN: The law requires that the death certificate be executed within 24 hours after death. Page 4 may be retained by the hospital or attending physician.

TO FUNERAL DIRECTOR: After this certificate has been signed by the attending physician and completely filled in by the funeral director, page 3 should be detached for use as the burial-transit permit. Then please remove carbon papers. Pages 1 and 2 should be filed within 72 hours after death with the State Dept. of Health and Mental Hygiene prior to burial, cremation, or removal.

IMPORTANT: If item 21 is marked or item 18 shows any injury, or other traumatic event, the medical examiner must be notified at once.

BP_____

DHMH - 16 50M 7/77 (VR A 15 (4))

1 - FOR STATE REGISTRAR

STATE OF MARYLAND
DEPARTMENT OF HEALTH AND MENTAL HYGIENE
CERTIFICATE OF DEATH

78 01881

REG. NO.

1. DECEASED NAME (TYPE OR PRINT) FIRST: GEORGE	MIDDLE: Raymond	LAST: WILSON	2a. DATE OF DEATH MONTH: 1	DAY: 26	YEAR: 78	2b. HOUR: 11:00 AM
3. SEX: MALE	4. RACE: Black	5. DATE OF BIRTH MONTH: 11	DAY: 11	YEAR: 11	6. AGE (IN YEARS LAST BIRTHDAY): 66 YRS.	IF UNDER 1 YEAR: MONTHS / DAYS; IF UNDER 24 HRS.: HOURS / MIN.
7a. BIRTHPLACE (STATE OR FOREIGN COUNTRY): BALTIMORE, MD.	7b. CITIZEN OF WHAT COUNTRY?: U.S.A.	8. MARRIED ☐ NEVER MARRIED ☐ WIDOWED ☒ DIVORCED ☐	9. BALTIMORE CITY OR COUNTY OF DEATH: BALTIMORE CITY			MD.
10. CITY OR TOWN OF DEATH: BALTIMORE	11. NAME OF HOSPITAL, NURSING HOME OR OTHER INSTITUTION (IF NOT IN SUCH FACILITY, GIVE STREET ADDRESS): VETERANS ADMINISTRATION HOSPITAL	12a. USUAL OCCUPATION (TYPE OF WORK DONE DURING MOST OF WORKING LIFE): School Custodian	12b. KIND OF BUSINESS OR INDUSTRY: Maintenance Dept.			

USUAL RESIDENCE (IF NURSING HOME OR OTHER INSTITUTION, GIVE RESIDENCE BEFORE ADMISSION)

13a. STATE	13b. COUNTY	13c. CITY OR TOWN	13d. INSIDE CITY LIMITS?	13e. STREET ADDRESS
MARYLAND		BALTIMORE	YES ☒ NO ☐	5019 SUNSET ROAD 21215

14. FATHER'S NAME	15. MOTHER'S MAIDEN NAME
FIRST: Raymond MIDDLE: LAST: Wilson	FIRST: Eva MIDDLE: LAST: Monteque

16a. WAS DECEASED EVER IN U.S. ARMED FORCES? (YES, NO OR UNKNOWN)	(IF YES, GIVE WAR OR DATES)	16b. SOCIAL SECURITY NO.	17. INFORMANT ADDRESS
YES	WW II	215-10-3386	M's Wanda Johnson- Same

MEDICAL CERTIFICATION

18. **CAUSE OF DEATH** (Enter only one cause per line for (a), (b), and (c).)

PART I. DEATH WAS CAUSED BY:

IMMEDIATE CAUSE (a): Metastatic Ca Primary Unknown

DUE TO, OR AS A CONSEQUENCE OF (b): Laryngeal ca ?

DUE TO, OR AS A CONSEQUENCE OF (c):

1990

Conditions, if any, which gave rise to immediate cause (a), stating the underlying cause last.

APPROXIMATE INTERVAL BETWEEN ONSET AND DEATH:

PART 2. OTHER SIGNIFICANT CONDITIONS CONTRIBUTING TO DEATH BUT NOT RELATED TO THE TERMINAL DISEASE OR CONDITION GIVEN IN PART 1(a)

19a. DATE OF OPERATION	19b. CONDITION FOR WHICH OPERATION WAS PERFORMED	20a. AUTOPSY?	20b. IF YES, WERE FINDINGS USED IN CERTIFYING CAUSES OF DEATH?
		YES ☐ NO ☒	YES ☐ NO ☐

21a. ACCIDENT WAS UNDERLYING ☐ OR CONTRIBUTING ☐ CAUSE OF DEATH (IF EITHER, NOTIFY MEDICAL EXAMINER)	21b. TIME OF INJURY HOUR A.M. P.M. MONTH DAY YEAR 19	21c. HOW INJURY OCCURRED (ENTER NATURE OF INJURY IN ITEM 18, PART 1 OR PART 2)
21d. INJURY OCCURRED WHILE AT WORK ☐ NOT WHILE AT WORK ☐	21e. PLACE OF INJURY (AT HOME, STREET, FACTORY, OFFICE, FARM, ETC.)	21f. LOCATION STREET / CITY OR TOWN / COUNTY / STATE

22a. I certify that ☒ (this hospital) attended the deceased from DECEMBER 12, 19 78, to JANUARY 26, 19 78, that ☒ (we) last saw the deceased alive on JANUARY 26, 19 78, and that in ☒ (our) opinion death occurred on the date and hour and from the causes stated above. ☒ (we) (did) ~~XXXX~~ view the body after death.

22b. SIGNATURE	DEGREE	22c. DATE SIGNED
S. Johnson MD	ATTENDING PHYSICIAN ☐ MEDICAL DIRECTOR ☐ STAFF PHYSICIAN ☒	1/26/78

22d. PHYSICIAN'S NAME (TYPE OR PRINT)	22e. ADDRESS
S. Johnson, MD	3900 LOCH RAVEN BLVD. BALTO. MD. 21218

23a. BURIAL, CREMATION, REMOVAL (SPECIFY)	23b. DATE	23c. NAME OF CEMETERY OR CREMATORY	23d. LOCATION CITY OR TOWN / COUNTY / STATE
Burial	1-30-78	Kings Memorial Park	Baltimore Co.

24. FUNERAL DIRECTOR NAME / ADDRESS	25a. DATE REC'D. BY REGISTRAR	25b. REGISTRAR'S SIGNATURE
Herbert E. Nutter 3035 W. North Ave.	JAN 31 1978	Murray McCready

STATE OF MARYLAND
DEPARTMENT OF HEALTH AND MENTAL HYGIENE
CERTIFICATE OF DEATH

1 - FOR STATE REGISTRAR

REG. NO. 78 01882

DIVISION OF VITAL RECORDS, 201 W. PRESTON ST., BALTIMORE, MARYLAND 21201

TO HOSPITAL OR ATTENDING PHYSICIAN: The law requires that the death certificate be executed within 24 hours after death. Page 4 may be retained by the hospital or attending physician.

TO FUNERAL DIRECTOR: After this certificate has been signed by the attending physician and completely filled in by the funeral director, page 3 should be detached for use as the burial-transit permit. Then please remove carbon papers. Pages 1 and 2 should be filed within 72 hours after death with the State Dept. of Health and Mental Hygiene prior to burial, cremation, or removal

IMPORTANT: If item 21 is marked or item 18 shows any injury, or other traumatic event, the medical examiner must be notified at once.

1. DECEASED NAME (TYPE OR PRINT) FIRST: MARGARET	MIDDLE: E.	LAST: WILSON	2a. DATE OF DEATH MONTH DAY YEAR: 01-17-78	2b. HOUR: 7 45 AM
3. SEX: female	4. RACE: CAUCASION	5. DATE OF BIRTH MONTH DAY YEAR: 05-29-05	6. AGE (IN YEARS LAST BIRTHDAY): 72 YRS.	IF UNDER 1 YEAR: MONTHS / DAYS; IF UNDER 24 HRS.: HOURS / MIN.
7a. BIRTHPLACE (STATE OR FOREIGN COUNTRY): W. VIRGINIA	7b. CITIZEN OF WHAT COUNTRY?: USA	8. MARRIED [X] NEVER MARRIED [ ] WIDOWED [ ] DIVORCED [ ]	9. BALTIMORE CITY OR COUNTY OF DEATH: Baltimore City MD.	
10. CITY OR TOWN OF DEATH: Baltimore City	11. NAME OF HOSPITAL, NURSING HOME OR OTHER INSTITUTION (IF NOT IN SUCH FACILITY, GIVE STREET ADDRESS): Mercy Hospital	12a. USUAL OCCUPATION (TYPE OF WORK FOR MOST OF WORKING LIFE): retired factory	12b. KIND OF BUSINESS OR INDUSTRY: Amer. Can Co	

USUAL RESIDENCE (IF NURSING HOME OR OTHER INSTITUTION, GIVE RESIDENCE BEFORE ADMISSION)

13a. STATE	13b. COUNTY	13c. CITY OR TOWN	13d. INSIDE CITY LIMITS?	13e. STREET ADDRESS
MD	—	Baltimore	YES [X] NO [ ]	2712 Hampden Avenue

14. FATHER'S NAME FIRST / MIDDLE / LAST	15. MOTHER'S MAIDEN NAME FIRST / MIDDLE / LAST	16a. WAS DECEASED EVER IN U.S. ARMED FORCES? (YES, NO OR UNKNOWN) / (IF YES, GIVE WAR OR DATES)	16b. SOCIAL SECURITY NO.	17. INFORMANT ADDRESS
John T. HASSETT	Elizabeth Mc. Croby	NO	218 09 4742	deceased

MEDICAL CERTIFICATION

18. **CAUSE OF DEATH** (Enter only one cause per line for (a), (b), and (c).)

PART 1. DEATH WAS CAUSED BY:

IMMEDIATE CAUSE (a): CARDIO-Pulmonary arrest

Conditions, if any, which gave rise to immediate cause (a), stating the underlying cause last.

DUE TO, OR AS A CONSEQUENCE OF (b): hepato-renal failure — APPROXIMATE INTERVAL BETWEEN ONSET AND DEATH: 10 days

DUE TO, OR AS A CONSEQUENCE OF (c): Inoperable metastatic cancer — APPROXIMATE INTERVAL BETWEEN ONSET AND DEATH: years

1990

PART 2. OTHER SIGNIFICANT CONDITIONS CONTRIBUTING TO DEATH BUT NOT RELATED TO THE TERMINAL DISEASE OR CONDITION GIVEN IN PART 1(a)

19a. DATE OF OPERATION	19b. CONDITION FOR WHICH OPERATION WAS PERFORMED	20a. AUTOPSY?	20b. IF YES, WERE FINDINGS USED IN CERTIFYING CAUSES OF DEATH?
12/31/77	~~Ileo~~ obstructive jaundice	YES [ ] NO [X]	YES [ ] NO [ ]

21a. ACCIDENT WAS UNDERLYING [ ] OR CONTRIBUTING [ ] CAUSE OF DEATH (IF EITHER, NOTIFY MEDICAL EXAMINER)	21b. TIME OF INJURY HOUR A.M. P.M. MONTH DAY YEAR 19	21c. HOW INJURY OCCURRED (ENTER NATURE OF INJURY IN ITEM 18, PART 1 OR PART 2)
21d. INJURY OCCURRED WHILE AT WORK [ ] NOT WHILE AT WORK [ ]	21e. PLACE OF INJURY (AT HOME, STREET, FACTORY, OFFICE, FARM, ETC.)	21f. LOCATION STREET / CITY OR TOWN / COUNTY / STATE

22a. I certify that (I) (this hospital) attended the deceased from 12/26, 19 77, to 1/17, 19 78, that (I) (we) last saw the deceased alive on 1/17, 19 78, and that in (my) (our) opinion death occurred on the date and hour and from the causes stated above. (I) (we) did (did not) view the body after death.

22b. SIGNATURE	DEGREE	22c. DATE SIGNED
Judith Moslar	MD — ATTENDING PHYSICIAN [ ] MEDICAL DIRECTOR [ ] STAFF PHYSICIAN [X]	1/17/78

22d. PHYSICIAN'S NAME (TYPE OR PRINT)	22e. ADDRESS
JUDITH MOSLAR	Mercy Hospital

23a. BURIAL, CREMATION, REMOVAL (SPECIFY)	23b. DATE	23c. NAME OF CEMETERY OR CREMATORY	23d. LOCATION CITY OR TOWN / COUNTY / STATE
Burial	1/20/78	Loudon Park	Balto / md

24. FUNERAL DIRECTOR NAME / ADDRESS	25a. DATE REC'D. BY REGISTRAR	25b. REGISTRAR'S SIGNATURE
BURGEE FUNERAL HOME 3631 Falls Rd 21211	JAN 25 1978	Linton Baltimore County

BP_____

DHMH - 16 50M 1/76
(VR A 15 (4))

STATE OF MARYLAND
DEPARTMENT OF HEALTH AND MENTAL HYGIENE

MEDICAL EXAMINER'S CERTIFICATE OF DEATH

78 01883
REG. NO.

1- FOR STATE REGISTRAR

TO MEDICAL EXAMINER: THIS CERTIFICATE SHOULD BE EXECUTED WITHIN 24 HOURS AFTER DEATH. IF ANY DELAY IS NECESSARY, PLEASE EXECUTE THE CERTIFICATE, WRITING THE WORD "PENDING" IN PENCIL IN ITEM 18. GIVE PAGES 1, 2, AND 3 TO THE FUNERAL DIRECTOR. PAGE 4 SHOULD BE FORWARDED TO THE CHIEF MEDICAL EXAMINER ALONG WITH FORM PM 3. RETAIN PAGE 5 FOR YOUR FILES.
TO FUNERAL DIRECTOR: PAGE 3 SHOULD BE USED AS A BURIAL-TRANSIT PERMIT. PAGES 1 AND 2 SHOULD BE FILED WITHIN 72 HOURS AFTER DEATH, WITH THE STATE DEPARTMENT OF HEALTH AND MENTAL HYGIENE, DIVISION OF VITAL RECORDS, 301 W. PRESTON STREET, BALTIMORE, MARYLAND, 21201 PRIOR TO BURIAL, CREMATION, OR REMOVAL.

DIVISION OF VITAL RECORDS, 301 W. PRESTON ST., BALTIMORE, MD. 21201

This body released to Kogelsbatz & Sons, Martinsburg, W.Va.

1. DECEASED NAME (TYPE OR PRINT) FIRST / MIDDLE / LAST	Robert / William / Wilson	2a. DATE OF DEATH KNOWN ☒ ESTIMATED ☐ MONTH / DAY / YEAR	1 / 30 / 78	2b. HOUR	M
3. SEX	Male	4. RACE	White	5. DATE OF BIRTH MONTH / DAY / YEAR	Jan. 6, 1906
6. AGE (IN YEARS LAST BIRTHDAY)	72 YRS.	IF UNDER 1 YR. MONTHS / DAYS		IF UNDER 24 HRS. HOURS / MIN	
2c. DATE PRONOUNCED DEAD MONTH / DAY / YEAR	1 / 30 / 78	2d. HOUR	6:37 P. M		
7a. BIRTHPLACE (STATE OR FOREIGN COUNTRY)	Maryland	7b. CITIZEN OF WHAT COUNTRY?	U.S.A.	8. MARRIED ☐ NEVER MARRIED ☐ WIDOWED ☒ DIVORCED ☐	
9. BALTIMORE CITY OR COUNTY OF DEATH	Baltimore City MD.				
10. CITY OR TOWN OF DEATH	Baltimore	11. NAME OF HOSPITAL, NURSING HOME, OR OTHER INSTITUTION (IF NOT IN SUCH FACILITY, GIVE STREET ADDRESS)	University Hospital	12a. USUAL OCCUPATION (TYPE OF WORK FOR MOST OF WORKING LIFE)	Railroad
12b. KIND OF BUSINESS OR INDUSTRY	B & O				

USUAL RESIDENCE (IF IN NURSING HOME OR OTHER INSTITUTION, GIVE RESIDENCE BEFORE ADMISSION)

13a. STATE	13b. COUNTY	13c. CITY OR TOWN	13d. INSIDE CITY LIMITS?	13e. STREET ADDRESS
Maryland		Baltimore	YES ☒ NO ☐	9 Center Sec. Court

14. FATHER'S NAME FIRST / MIDDLE / LAST	Robert / E. / Wilson	15. MOTHER'S MAIDEN NAME FIRST / MIDDLE / LAST	Ida / Virginia / Miller
16a. WAS DECEASED EVER IN U.S. ARMED FORCES? (YES, NO, OR UNKNOWN) / (IF YES, GIVE WAR OR DATES)	yes / W W 2	16b. SOCIAL SECURITY NO.	?
17. INFORMANT / ADDRESS	Edna Johnson / Martinsburg, W.Va.		

MEDICAL CERTIFICATION

18. CAUSE OF DEATH (Enter only one cause per line for (a), (b), and (c).)
PART I DEATH WAS CAUSED BY:

8147

Conditions, if any, which gave rise to immediate cause (a) stating the underlying cause last.

IMMEDIATE CAUSE (a) Cranio-cerebral trauma
DUE TO, OR AS A CONSEQUENCE OF
(b)
DUE TO, OR AS A CONSEQUENCE OF
(c)

APPROXIMATE INTERVAL BETWEEN ONSET AND DEATH

PART 2 OTHER SIGNIFICANT CONDITIONS CONTRIBUTING TO DEATH BUT NOT RELATED TO THE TERMINAL DISEASE OR CONDITION GIVEN IN PART 1 (a).

19a. DATE OF OPERATION	19b. CONDITION FOR WHICH OPERATION WAS PERFORMED?	20. AUTOPSY?
		YES ☒ NO ☐

21a. EXTERNAL CAUSE WAS UNDERLYING ☒ OR CONTRIBUTING ☐ CAUSE OF DEATH	21b. TIME OF INJURY HOUR A.M. P.M. MONTH DAY YEAR	21c. HOW INJURY OCCURRED (ENTER NATURE OF INJURY IN ITEM 18 PART 1 OR PART 2)
	5:50 P.M. 1 30 1978	Pedestrian struck by auto

21d. INJURY OCCURRED WHILE AT WORK ☐ NOT WHILE AT WORK ☒	21e. PLACE OF INJURY (AT HOME, STREET, FACTORY, FARM, ETC.)	21f. LOCATION STREET / CITY OR TOWN / COUNTY / STATE
	roadway	Compass & Honeycomb / Balto. / Md.

22a. I certify that I took charge of the remains described above, held on Autopsy ☒, Inspection ☐, Inquiry ☐, and in my opinion death resulted from: Natural causes ☐, Accident ☒, Suicide ☐, Homicide ☐, Undetermined manner ☐,

ACTUAL SIGNATURE [signature] TITLE (SPECIFY) M.D. Assistant MEDICAL EXAMINER DATE SIGNED 1/31/78

EXAMINER'S NAME (TYPE OR PRINT) Hormez R. Guard, M.D. ADDRESS 111 Penn St.

23a. BURIAL, CREMATION, REMOVAL (SPECIFY)	23b. DATE	23c. NAME OF CEMETERY OR CREMATORY	23d. LOCATION CITY OR TOWN / COUNTY / STATE
Burial,	2/2/78	Rosedale Cem.	Martinsburg, Berkeley, W.Va.

24. FUNERAL DIRECTOR NAME / ADDRESS	25a. DATE REC'D. BY REGISTRAR	25b. REGISTRAR'S SIGNATURE
SLACK Funeral H ome, Ellicott City, Maryland 21043	FEB 2 1978	[signature]

BP

DHMH - 17
(VR A15 ME (5))
30M 7/73

STATE OF MARYLAND
DEPARTMENT OF HEALTH AND MENTAL HYGIENE
CERTIFICATE OF DEATH

78 01884
REG. NO

1 - FOR STATE REGISTRAR

DIVISION OF VITAL RECORDS, 201 W. PRESTON ST., BALTIMORE, MARYLAND 21201

TO HOSPITAL OR ATTENDING PHYSICIAN: The law requires that the death certificate be executed within 24 hours after death. Page 4 must be retained by the hospitol or attending physician.

TO FUNERAL DIRECTOR: After this certificate has been signed by the attending physician and completely filled in by the funeral director, it should be detached for use as the burial transit permit. Then please remove carbon papers. Pages 1 and 2 should be filed within 72 hours with the State Dept. of Health and Mental Hygiene prior to burial, cremation, or removal.

IMPORTANT: If item 21 is marked or item 18 shows any injury, or other traumatic event, the medical examiner must be notified at once.

1. DECEASED NAME (TYPE OR PRINT) FIRST: Sam	MIDDLE: Lee	LAST: Wilson	2a. DATE OF DEATH MONTH: 1	DAY: 19	YEAR: 78
2b. HOUR: 5 p.m.					
3. SEX: male	4. RACE: BLACK	5. DATE OF BIRTH MONTH: 8 DAY: 13 YEAR: 19	6. AGE (IN YEARS LAST BIRTHDAY): 58 YRS	IF UNDER 1 YEAR MONTHS / DAYS	IF UNDER 24 HRS HOURS / MIN
7a. BIRTHPLACE (STATE OR FOREIGN COUNTRY): S.C.	7b. CITIZEN OF WHAT COUNTRY?: United States	8. MARRIED [X] NEVER MARRIED [ ] WIDOWED [ ] DIVORCED [ ]	9. BALTIMORE CITY OR COUNTY OF DEATH: Balto. City. MD.		
10. CITY OR TOWN OF DEATH: Balto.	11. NAME OF HOSPITAL, NURSING HOME OR OTHER INSTITUTION (IF NOT IN SUCH FACILITY, GIVE STREET ADDRESS): Bon Secours Hospital	12a. USUAL OCCUPATION (TYPE OF WORK FOR MOST OF WORKING LIFE, EVEN IF RETIRED): General Custodian-Refractories	12b. KIND OF BUSINESS OR INDUSTRY		
USUAL RESIDENCE (IF NURSING HOME OR OTHER INSTITUTION, GIVE RESIDENCE BEFORE ADMISSION)					
13a. STATE: Md.	13b. COUNTY	13c. CITY OR TOWN: Balto.	13d. INSIDE CITY LIMITS? YES [X] NO [ ]	13e. STREET ADDRESS: 1636 Braddish Ave.	
14. FATHER'S NAME FIRST: Loaf	MIDDLE	LAST: Wilson	15. MOTHER'S MAIDEN NAME FIRST: Hattie	MIDDLE	LAST: unk.
16a. WAS DECEASED EVER IN U.S. ARMED FORCES? (YES, NO OR UNKNOWN): Yes	IF YES, GIVE WAR OR DATES: WWII	16b. SOCIAL SECURITY NO.: 249-18-7378	17. INFORMANT ADDRESS: Mrs. Olivia Wilson- Same		

MEDICAL CERTIFICATION

18 CAUSE OF DEATH (Enter only one couse per line for (a), (b), and (c).)
PART I. DEATH WAS CAUSED BY:

		APPROXIMATE INTERVAL BETWEEN ONSET AND DEATH
IMMEDIATE CAUSE (a)	Cardiac Pulmonary edema	3h
DUE TO, OR AS A CONSEQUENCE OF (b)	Acute myocardial infarction IW -	1 month
DUE TO, OR AS A CONSEQUENCE OF (c)	Arteriosclerotic coronary heart disease	years

Conditions, if any, which gave rise to immediate cause (a), stating the underlying couse lost. 4109

PART 2. OTHER SIGNIFICANT CONDITIONS CONTRIBUTING TO DEATH BUT NOT RELATED TO THE TERMINAL DISEASE OR CONDITION GIVEN IN PART 1a.

19a. DATE OF OPERATION	19b. CONDITION FOR WHICH OPERATION WAS PERFORMED	20a. AUTOPSY? YES [ ] NO [ ]	20b. IF YES, WERE FINDINGS USED IN CERTIFYING CAUSES OF DEATH? YES [ ] NO [ ]

21a. ACCIDENT WAS UNDERLYING [ ] OR CONTRIBUTING [ ] CAUSE OF DEATH (IF EITHER, NOTIFY MEDICAL EXAMINER)	21b. TIME OF INJURY HOUR A.M. P.M. MONTH DAY YEAR 19	21c. HOW INJURY OCCURRED (ENTER NATURE OF INJURY IN ITEM 18, PART 1 OR PART 2)
21d. INJURY OCCURRED WHILE AT WORK [ ] NOT WHILE AT WORK [ ]	21e. PLACE OF INJURY (AT HOME, STREET, FACTORY, OFFICE, FARM, ETC.)	21f. LOCATION STREET / CITY OR TOWN / COUNTY / STATE

22a. I certify that (I) (this hospitol) attended the deceased from 12/18, 19 77, to 1/19, 19 78, that (I) (we) last saw the deceased alive on 1-19, 19 78, and that in (my) (our) opinion death occurred on the date and hour and from the causes stated above. (I) (we) (did) (did not) view the body after death.

22b. SIGNATURE: M Azuma DEGREE: MD ATTENDING PHYSICIAN [X] MEDICAL DIRECTOR [ ] STAFF PHYSICIAN [ ] 22c. DATE SIGNED: 1-21-78

22d. PHYSICIAN'S NAME (TYPE OR PRINT): DONREGILIO F. AZUMA 22e. ADDRESS: 218 FORT AVENUE Baltimore, Md.

23a. BURIAL, CREMATION, REMOVAL (SPECIFY): Burial	23b. DATE: 1-24-78	23c. NAME OF CEMETERY OR CREMATORY: Mt. Auburn Cem.	23d. LOCATION CITY OR TOWN: Baltimore, Md.	COUNTY / STATE
24. FUNERAL DIRECTOR NAME: Herbert E. Nutter	ADDRESS: 3035 W. North Ave.	25a. DATE REC'D BY REGISTRAR: JAN 25 1978	25b. REGISTRAR'S SIGNATURE: Kathryn McCready	

1566 BP

DHMH - 1660M 1/75
(VR A 15 (4))

NAME: Doris Marie Wolfe

DATE OF DEATH: January 11, 1978

PLACE OF DEATH: Baltimore City

SEE: 78-00844
January 1978
Baltimore City

STATE OF MARYLAND
DEPARTMENT OF HEALTH AND MENTAL HYGIENE
CERTIFICATE OF DEATH

78 01885
REG. NO.

1 - FOR STATE REGISTRAR

DIVISION OF VITAL RECORDS, 201 W. PRESTON ST., BALTIMORE, MARYLAND 21201

TO HOSPITAL OR ATTENDING PHYSICIAN: The law requires that the death certificate be executed within 24 hours after death. Page 4 may be retained by the hospital or attending physician.

TO FUNERAL DIRECTOR: After this certificate has been signed by the attending physician and completely filled in by the funeral director page 3 should be detached for use as the burial-transit permit. Then please remove carbonpapers. Pages 1 and 2 should be filed within 72 hours after death with the State Dept. of Health and Mental Hygiene prior to burial, cremation, or removal.

IMPORTANT: If Item 21 is marked or Item 18 shows any injury, or other traumatic event, the medical examiner must be notified at once.

BP_____

DHMH-16 50M 7/77
(VR A 15 (4))

1. DECEASED NAME (TYPE OR PRINT) FIRST	MIDDLE	LAST	2a. DATE OF DEATH MONTH	DAY	YEAR	2b. HOUR
JOSEPH	C	WOLFE	JANUARY	28	78	12:40 PM

3. SEX	4. RACE	5. DATE OF BIRTH MONTH DAY YEAR	6. AGE (IN YEARS LAST BIRTHDAY)	IF UNDER 1 YEAR MONTHS / DAYS	IF UNDER 24 HRS. HOURS / MIN
Male	White	Feb. 3, 1888	89 yrs. YRS.		

7a. BIRTHPLACE (STATE OR FOREIGN COUNTRY)	7b. CITIZEN OF WHAT COUNTRY?	8. MARRIED XX / NEVER MARRIED / WIDOWED / DIVORCED	9. BALTIMORE CITY OR COUNTY OF DEATH
Maryland	U.S.A.		BALTIMORE City, MD.

10. CITY OR TOWN OF DEATH	11. NAME OF HOSPITAL, NURSING HOME OR OTHER INSTITUTION (IF NOT IN SUCH FACILITY, GIVE STREET ADDRESS)	12a. USUAL OCCUPATION (TYPE OF WORK FOR MOST OF WORKING LIFE)	12b. KIND OF BUSINESS OR INDUSTRY
BALTIMORE	St. Agnes Hospital	Officer Worker	Koppers

USUAL RESIDENCE (IF NURSING HOME OR OTHER INSTITUTION, GIVE RESIDENCE BEFORE ADMISSION)

13a. STATE	13b. COUNTY	13c. CITY OR TOWN	13d. INSIDE CITY LIMITS?	13e. STREET ADDRESS
Md.	Baltimore	Halethorpe	YES / NO XX	3203 Garden Avenue 21227

14. FATHER'S NAME FIRST	MIDDLE	LAST	15. MOTHER'S MAIDEN NAME FIRST	MIDDLE	LAST
James	W.	Wolfe	Anna	M.	Scarf

16a. WAS DECEASED EVER IN U.S. ARMED FORCES? (YES, NO OR UNKNOWN)	(IF YES, GIVE WAR OR DATES)	16b. SOCIAL SECURITY NO.	17. INFORMANT ADDRESS
NO		220-18-8576	David Holmes, 3202 Garden Avenue 21227

MEDICAL CERTIFICATION

18. CAUSE OF DEATH (Enter only one cause per line for (a), (b), and (c).)
PART I. DEATH WAS CAUSED BY:

4124

IMMEDIATE CAUSE (a) old age, dehydration — APPROXIMATE INTERVAL BETWEEN ONSET AND DEATH

DUE TO, OR AS A CONSEQUENCE OF (b) ASCVD

Conditions, if any, which gave rise to immediate cause (a), stating the underlying cause last.

DUE TO, OR AS A CONSEQUENCE OF (c)

PART 2. OTHER SIGNIFICANT CONDITIONS CONTRIBUTING TO DEATH BUT NOT RELATED TO THE TERMINAL DISEASE OR CONDITION GIVEN IN PART 1(a)

19a. DATE OF OPERATION	19b. CONDITION FOR WHICH OPERATION WAS PERFORMED	20a. AUTOPSY?	20b. IF YES, WERE FINDINGS USED IN CERTIFYING CAUSES OF DEATH?
		YES / NO X	YES / NO

21a. ACCIDENT WAS UNDERLYING OR CONTRIBUTING CAUSE OF DEATH (IF EITHER, NOTIFY MEDICAL EXAMINER)	21b. TIME OF INJURY HOUR A.M. P.M. MONTH DAY YEAR 19	21c. HOW INJURY OCCURRED (ENTER NATURE OF INJURY IN ITEM 18, PART 1 OR PART 2)

21d. INJURY OCCURRED WHILE AT WORK / NOT WHILE AT WORK	21e. PLACE OF INJURY (AT HOME, STREET, FACTORY, OFFICE, FARM, ETC.)	21f. LOCATION STREET / CITY OR TOWN / COUNTY / STATE

22a. I certify that (X this hospital) attended the deceased from 01/24/78 X, 19____, to 01/28/78, 19____, that X (we) last saw the deceased alive on 01/28/78 X, 19____, and that in (my) (our) opinion death occurred at the date and hour and from the causes stated above. X (we) (did) (did not) view the body after death.

22b. SIGNATURE	DEGREE	ATTENDING PHYSICIAN / MEDICAL DIRECTOR / STAFF PHYSICIAN	22c. DATE SIGNED
[signature]	MD.		1-28-78

22d. PHYSICIAN'S NAME (TYPE OR PRINT)	22e. ADDRESS
RAHEB FARID M.D.	ST. AGNES HOSPITAL 900 CATON AVE. BALTO., MD. 21229

23a. BURIAL, CREMATION, REMOVAL (SPECIFY)	23b. DATE	23c. NAME OF CEMETERY OR CREMATORY	23d. LOCATION CITY OR TOWN / COUNTY / STATE
Cremation	1/30/78	Loudon Park	Baltimore City, Md.

24. FUNERAL DIRECTOR NAME / ADDRESS	25a. DATE REC'D. BY REGISTRAR	25b. REGISTRAR'S SIGNATURE
Hubbard Funeral Home, Inc. 4107 Wilkens Ave. Balto., Md. 21229	JAN 31 1978	Kathryn McCready

X

DIVISION OF VITAL RECORDS, 201 W. PRESTON ST., BALTIMORE, MARYLAND 21201

1 - FOR STATE REGISTRAR

STATE OF MARYLAND
DEPARTMENT OF HEALTH AND MENTAL HYGIENE
CERTIFICATE OF DEATH

78 01386

REG. NO.

1. DECEASED NAME (TYPE OR PRINT) FIRST	MIDDLE	LAST	2a. DATE OF DEATH MONTH DAY YEAR	2b. HOUR
Catherine		WOMACK	January 5 1978	5:00A M

3. SEX	4. RACE	5. DATE OF BIRTH MONTH DAY YEAR	6. AGE (IN YEARS LAST BIRTHDAY)	IF UNDER 1 YEAR MONTHS / DAYS	IF UNDER 24 HRS. HOURS / MIN.
FEMALE	BLACK	FEB. 5 1937	40 YRS.		

7a. BIRTHPLACE (STATE OR FOREIGN COUNTRY)	7b. CITIZEN OF WHAT COUNTRY?	8. MARRIED ☒ NEVER MARRIED ☐ WIDOWED ☐ DIVORCED ☐	9. BALTIMORE CITY OR COUNTY OF DEATH
South Carolina	U.S.A.		Baltimore City MD.

10. CITY OR TOWN OF DEATH	11. NAME OF HOSPITAL, NURSING HOME OR OTHER INSTITUTION (IF NOT IN SUCH FACILITY, GIVE STREET ADDRESS)	12a. USUAL OCCUPATION (TYPE OF WORK FOR MOST OF WORKING LIFE)	12b. KIND OF BUSINESS OR INDUSTRY
Baltimore	Maryland General Hospital	Domestic	—

USUAL RESIDENCE (IF NURSING HOME OR OTHER INSTITUTION, GIVE RESIDENCE BEFORE ADMISSION)

13a. STATE	13b. COUNTY	13c. CITY OR TOWN	13d. INSIDE CITY LIMITS?	13e. STREET ADDRESS
Maryland	—	Balto.	YES ☒ NO ☐	851 George St.

14. FATHER'S NAME FIRST	MIDDLE	LAST	15. MOTHER'S MAIDEN NAME FIRST	MIDDLE	LAST
Willie		Jackson	Juanita		Barnes

16a. WAS DECEASED EVER IN U.S. ARMED FORCES? (YES, NO OR UNKNOWN)	(IF YES, GIVE WAR OR DATES)	16b. SOCIAL SECURITY NO.	17. INFORMANT	ADDRESS
No.		217-40-8265	Mary Jordan	1921 N. Rosedale St. / Balto. Md.

MEDICAL CERTIFICATION

18. **CAUSE OF DEATH** (Enter only one cause per line for (a), (b), and (c).)

PART I. DEATH WAS CAUSED BY:

IMMEDIATE CAUSE (a) Multifocal Bronchopneumonia — APPROXIMATE INTERVAL BETWEEN ONSET AND DEATH

DUE TO, OR AS A CONSEQUENCE OF

(b) Fatty Metamorphosis And Delerium Tremens

DUE TO, OR AS A CONSEQUENCE OF

(c)

Conditions, if any, which gave rise to immediate cause (a), stating the underlying cause last.

PART 2. OTHER SIGNIFICANT CONDITIONS CONTRIBUTING TO DEATH BUT NOT RELATED TO THE TERMINAL DISEASE OR CONDITION GIVEN IN PART 1(a)

Generalized Encephalomalacia

19a. DATE OF OPERATION	19b. CONDITION FOR WHICH OPERATION WAS PERFORMED	20a. AUTOPSY?	20b. IF YES, WERE FINDINGS USED IN CERTIFYING CAUSES OF DEATH?
		YES ☒ NO ☐	YES ☒ NO ☐

21a. ACCIDENT WAS UNDERLYING ☐ OR CONTRIBUTING ☐ CAUSE OF DEATH (IF EITHER, NOTIFY MEDICAL EXAMINER)	21b. TIME OF INJURY HOUR A.M. P.M. MONTH DAY YEAR 19	21c. HOW INJURY OCCURRED (ENTER NATURE OF INJURY IN ITEM 18, PART 1 OR PART 2)
21d. INJURY OCCURRED WHILE AT WORK ☐ NOT WHILE AT WORK ☐	21e. PLACE OF INJURY (AT HOME, STREET, FACTORY, OFFICE, FARM, ETC.)	21f. LOCATION STREET / CITY OR TOWN / COUNTY / STATE

22a. I certify that ~~XX~~ this hospital) attended the deceased from December 29, 19 77, to January 5, 19 78, that ~~XX~~ (we) last saw the deceased alive on January 5, 19 78, and that in ~~XX~~ (my) (our) opinion death occurred on the date and hour and from the causes stated above. ~~XXX~~ (I) (did) ~~XXXXX~~ view the body after death.

22b. SIGNATURE	DEGREE	22c. DATE SIGNED
Samuel D. Friedel MD	ATTENDING PHYSICIAN ☐ MEDICAL DIRECTOR ☐ STAFF PHYSICIAN ☒	1-5-78

22d. PHYSICIAN'S NAME (TYPE OR PRINT)	22e. ADDRESS
Samuel D. Friedel, M.D.	c/o Maryland General Hospital

23a. BURIAL, CREMATION, REMOVAL (SPECIFY)	23b. DATE	23c. NAME OF CEMETERY OR CREMATORY	23d. LOCATION CITY OR TOWN / COUNTY / STATE
BURIAL	JAN. 9, 1978	Westview Memorial	Catonsville (Balto.) Maryland

24. FUNERAL DIRECTOR NAME / ADDRESS	25a. DATE REC'D. BY REGISTRAR	25b. REGISTRAR'S SIGNATURE
Marshall W. Jones Jr. Funeral Home, P.A. Purnell B. Oden / 4101 Edmondson Ave	JAN 6 1978	Timothy McCready

TO HOSPITAL OR ATTENDING PHYSICIAN: The law requires that the death certificate be executed within 24 hours after death. Page 4 may be retained by the hospital or attending physician.

TO FUNERAL DIRECTOR: After this certificate has been signed by the attending physician and completely filled in by the funeral director, page 4 should be detached for use as the burial-transit permit. Then please remove carbon papers. Pages 1 and 2 should be filed within 72 hours after death with the State Dept. of Health and Mental Hygiene prior to burial, cremation, or removal.

IMPORTANT: If item 21 is marked or item 18 shows any injury, or other traumatic event, the medical examiner must be notified at once.

1703

BP

DHMH - 1650M 7/77 (VR A 15 (4))

1 - FOR STATE REGISTRAR

STATE OF MARYLAND
DEPARTMENT OF HEALTH AND MENTAL HYGIENE
CERTIFICATE OF DEATH

78 01887
REG. NO.

DIVISION OF VITAL RECORDS, 201 W. PRESTON ST., BALTIMORE, MARYLAND 21201

TO HOSPITAL OR ATTENDING PHYSICIAN: The law requires that the death certificate be executed within 24 hours after death. Page 3 should be retained by the hospital or attending physician.

TO FUNERAL DIRECTOR: After this certificate has been signed by the attending physician and completely filled in by the funeral director, page 3 should be detached for use as the burial-transit permit. Then please remove carbon papers. Pages 1 and 2 should be filed within 72 hours after death with the State Dept. of Health and Mental Hygiene prior to burial, cremation, or removal.

IMPORTANT: If item 21 is marked or item 18 shows any injury, or other traumatic event, the medical examiner must be notified at once.

1. DECEASED NAME (TYPE OR PRINT) FIRST	MIDDLE	LAST	2a. DATE OF DEATH MONTH DAY YEAR	2b. HOUR
WILLIAM	O.	WOODARD, Sr.	JAN 25 1978	11 45 AM

3. SEX	4. RACE	5. DATE OF BIRTH MONTH DAY YEAR	6. AGE (IN YEARS LAST BIRTHDAY)	IF UNDER 1 YEAR MONTHS / DAYS	IF UNDER 24 HRS. HOURS / MIN.
MALE	NEGRO	11 25 1918	59 YRS.		

7a. BIRTHPLACE (STATE OR FOREIGN COUNTRY)	7b. CITIZEN OF WHAT COUNTRY?	8.	9. BALTIMORE CITY OR COUNTY OF DEATH
North Carolina	USA	MARRIED ☐ NEVER MARRIED ☐ WIDOWED ☒ DIVORCED ☐	BALTIMORE CITY MD.

10. CITY OR TOWN OF DEATH	11. NAME OF HOSPITAL, NURSING HOME OR OTHER INSTITUTION (IF NOT IN SUCH FACILITY, GIVE STREET ADDRESS)	12a. USUAL OCCUPATION (TYPE OF WORK FOR MOST OF WORKING LIFE)	12b. KIND OF BUSINESS OR INDUSTRY
BALTIMORE CITY	UNIVERSITY OF MD. HOSPITAL		

USUAL RESIDENCE (IF NURSING HOME OR OTHER INSTITUTION, GIVE RESIDENCE BEFORE ADMISSION)

13a. STATE	13b. COUNTY	13c. CITY OR TOWN	13d. INSIDE CITY LIMITS?	13e. STREET ADDRESS
MD	BALTIMORE CITY		YES ☒ NO ☐	2001 W. LEXINGTON ST.

14. FATHER'S NAME FIRST MIDDLE LAST	15. MOTHER'S MAIDEN NAME FIRST MIDDLE LAST
	Martha

16a. WAS DECEASED EVER IN U.S. ARMED FORCES? (YES, NO OR UNKNOWN)	(IF YES, GIVE WAR OR DATES)	16b. SOCIAL SECURITY NO.	17. INFORMANT	ADDRESS
UNKNOWN	No	242-10-5492 UNKNOWN	Edward Woodard	1225 N. Patterson Ave.

MEDICAL CERTIFICATION

18. CAUSE OF DEATH (Enter only one cause per line for (a), (b), and (c).)

PART I. DEATH WAS CAUSED BY:

		APPROXIMATE INTERVAL BETWEEN ONSET AND DEATH
IMMEDIATE CAUSE (a)	METASTATIC ADENOCARCINOMA OF LUNG	AT LEAST ONE MO.
DUE TO, OR AS A CONSEQUENCE OF (b)		
DUE TO, OR AS A CONSEQUENCE OF (c)		

1621

Conditions, if any, which gave rise to immediate cause (a), stating the underlying cause last.

PART 2. OTHER SIGNIFICANT CONDITIONS CONTRIBUTING TO DEATH BUT NOT RELATED TO THE TERMINAL DISEASE OR CONDITION GIVEN IN PART 1(a)

19a. DATE OF OPERATION	19b. CONDITION FOR WHICH OPERATION WAS PERFORMED	20a. AUTOPSY?	20b. IF YES, WERE FINDINGS USED IN CERTIFYING CAUSES OF DEATH?
NONE		YES ☐ NO ☐	YES ☐ NO ☐

21a. ACCIDENT WAS UNDERLYING ☐ OR CONTRIBUTING ☐ CAUSE OF DEATH (IF EITHER, NOTIFY MEDICAL EXAMINER)	21b. TIME OF INJURY HOUR A.M. P.M. MONTH DAY YEAR 19	21c. HOW INJURY OCCURRED (ENTER NATURE OF INJURY IN ITEM 18, PART 1 OR PART 2)
21d. INJURY OCCURRED WHILE AT WORK ☐ NOT WHILE AT WORK ☐	21e. PLACE OF INJURY (AT HOME, STREET, FACTORY, OFFICE, FARM, ETC.)	21f. LOCATION STREET CITY OR TOWN COUNTY STATE

22a. I certify that ~~(I)~~ (this hospital) attended the deceased from JAN 23, 19 78, to JAN 25, 19 78, that ~~(I)~~ (we) last saw the deceased alive on JAN 25, 19 78, and that in (my) ~~(our)~~ opinion death occurred on the date and hour and from the causes stated above, (I) ~~(we)~~ did) ~~(did not~~ view the body after death.

22b. SIGNATURE	DEGREE	ATTENDING PHYSICIAN ☐ MEDICAL DIRECTOR ☐ STAFF PHYSICIAN ☒	22c. DATE SIGNED
Stephen D Hughes	MD		1/25/78

22d. PHYSICIAN'S NAME (TYPE OR PRINT)	22e. ADDRESS
STEPHEN D. HUGHES MD	UNIVERSITY OF MARYLAND HOSPITAL

23a. BURIAL, CREMATION, REMOVAL (SPECIFY)	23b. DATE	23c. NAME OF CEMETERY OR CREMATORY	23d. LOCATION CITY OR TOWN COUNTY STATE
Burial	1/28/1978	Arbutus Mem. Park	Arbutus, Maryland

24. FUNERAL DIRECTOR NAME ADDRESS	25a. DATE REC'D. BY REGISTRAR	25b. REGISTRAR'S SIGNATURE
Wm. C. March F/H 928 East North Ave.	JAN 27 1978	

2001 BP

DHMH - 1650M 7/77 (VR A 15 (4))

STATE OF MARYLAND
DEPARTMENT OF HEALTH AND MENTAL HYGIENE
CERTIFICATE OF DEATH

78 01888
REG. NO.

1 - FOR STATE REGISTRAR

DIVISION OF VITAL RECORDS, 201 W. PRESTON ST., BALTIMORE, MARYLAND 21201

TO HOSPITAL OR ATTENDING PHYSICIAN: The law requires that the death certificate be executed within 24 hours after death. Page 4 may be retained by the hospital or attending physician.

TO FUNERAL DIRECTOR: After this certificate has been signed by the attending physician and completely filled in by the funeral director, page 3 should be detached for use as the burial-transit permit. Then please remove carbon papers. Pages 1 and 2 should be filed within 72 hours after death with the State Dept. of Health and Mental Hygiene prior to burial, cremation, or removal.

IMPORTANT: If item 21 is marked or item 18 shows any injury, or other traumatic event, the medical examiner must be notified at once.

1. DECEASED NAME (TYPE OR PRINT) FIRST / MIDDLE / LAST	ELIZABETH / R. / WOODY			2a. DATE OF DEATH MONTH DAY YEAR	JANUARY 9, 1978
				2b. HOUR	7.40AM
3. SEX	Female	4. RACE	White	5. DATE OF BIRTH MONTH DAY YEAR	Oct. 30 1898
6. AGE (IN YEARS LAST BIRTHDAY)	79 YRS.	IF UNDER 1 YEAR: MONTHS / DAYS		IF UNDER 24 HRS.: HOURS / MIN.	
7a. BIRTHPLACE (STATE OR FOREIGN COUNTRY)	Baltimore	7b. CITIZEN OF WHAT COUNTRY?	U.S.A.	8. MARRIED ☐ NEVER MARRIED ☐ WIDOWED ☒ DIVORCED ☐	
9. BALTIMORE CITY OR COUNTY OF DEATH	BALTIMORE CITY MD.				
10. CITY OR TOWN OF DEATH	BALTIMORE	11. NAME OF HOSPITAL, NURSING HOME OR OTHER INSTITUTION (IF NOT IN SUCH FACILITY, GIVE STREET ADDRESS)	St. Agnes Hospital	12a. USUAL OCCUPATION (TYPE OF WORK FOR MOST OF WORKING LIFE)	Homemaker
12b. KIND OF BUSINESS OR INDUSTRY	Home				

USUAL RESIDENCE (IF NURSING HOME OR OTHER INSTITUTION, GIVE RESIDENCE BEFORE ADMISSION)

13a. STATE	13b. COUNTY	13c. CITY OR TOWN	13d. INSIDE CITY LIMITS?	13e. STREET ADDRESS
Maryland		Baltimore	YES ☒ NO ☐	1631 Spence St. 21230

14. FATHER'S NAME FIRST / MIDDLE / LAST	15. MOTHER'S MAIDEN NAME FIRST / MIDDLE / LAST
William / / Miller	Christina / / Hartig

16a. WAS DECEASED EVER IN U.S. ARMED FORCES? (YES, NO OR UNKNOWN)	(IF YES, GIVE WAR OR DATES)	16b. SOCIAL SECURITY NO.	17. INFORMANT ADDRESS
No		217-01-3019	William Woody 1633 Spence St. 21230

MEDICAL CERTIFICATION

18. CAUSE OF DEATH (Enter only one cause per line for (a), (b), and (c).)
PART I. DEATH WAS CAUSED BY

		APPROXIMATE INTERVAL BETWEEN ONSET AND DEATH
IMMEDIATE CAUSE (a)	C. V. A	6 Hours.
DUE TO, OR AS A CONSEQUENCE OF (b)		
DUE TO, OR AS A CONSEQUENCE OF (c)		

Conditions, if any, which gave rise to immediate cause (a), stating the underlying cause last.

4369

PART 2. OTHER SIGNIFICANT CONDITIONS CONTRIBUTING TO DEATH BUT NOT RELATED TO THE TERMINAL DISEASE OR CONDITION GIVEN IN PART 1(a)
CHRONIC Renal Failure, C.H.F. Diabetes Mellitus

19a. DATE OF OPERATION	19b. CONDITION FOR WHICH OPERATION WAS PERFORMED	20a. AUTOPSY?	20b. IF YES, WERE FINDINGS USED IN CERTIFYING CAUSES OF DEATH?
		YES ☐ NO ☒	YES ☐ NO ☐

21a. ACCIDENT WAS UNDERLYING ☐ OR CONTRIBUTING ☐ CAUSE OF DEATH (IF EITHER, NOTIFY MEDICAL EXAMINER)	21b. TIME OF INJURY HOUR A.M. P.M. MONTH DAY YEAR 19	21c. HOW INJURY OCCURRED (ENTER NATURE OF INJURY IN ITEM 18, PART 1 OR PART 2)

21d. INJURY OCCURRED WHILE AT WORK ☐ NOT WHILE AT WORK ☐	21e. PLACE OF INJURY (AT HOME, STREET, FACTORY, OFFICE, FARM, ETC.)	21f. LOCATION STREET / CITY OR TOWN / COUNTY / STATE

22a. I certify that (I) (this hospital) attended the deceased from OCTOBER 28, 1977, to JANUARY 9, 1978, that (I) (we) last saw the deceased on JANUARY 9, 1978, and that in (my) (our) opinion death occurred on the date and hour and from the causes stated above, (I) (we) (did) (did not) view the body after death.

22b. SIGNATURE	DEGREE	22c. DATE SIGNED
	ATTENDING PHYSICIAN ☐ MEDICAL DIRECTOR ☐ STAFF PHYSICIAN ☒	1/9/78

22d. PHYSICIAN'S NAME (TYPE OR PRINT)	22e. ADDRESS
I. MARSIDI	900 Caton Ave Baltimore

23a. BURIAL, CREMATION, REMOVAL (SPECIFY)	23b. DATE	23c. NAME OF CEMETERY OR CREMATORY	23d. LOCATION CITY OR TOWN / COUNTY / STATE
Burial	Jan 12'78	Mt. Olivet Cemetery	Baltimore City, Md.

24. FUNERAL DIRECTOR NAME / ADDRESS	25a. DATE REC'D. BY REGISTRAR	25b. REGISTRAR'S SIGNATURE
Hubbard Funeral Home Inc 4107 Wilkens Ave 21229	JAN 12 1978	Kathryn McCready

DHMH - 16 50M 7/77 (VR A 15 (4))

STATE OF MARYLAND
DEPARTMENT OF HEALTH AND MENTAL HYGIENE
CERTIFICATE OF DEATH

1 - FOR STATE REGISTRAR

REG. NO. 78 01889

1. DECEASED NAME (TYPE OR PRINT) FIRST: KISSLER MIDDLE: WRIGHT LAST:				2a. DATE OF DEATH MONTH DAY YEAR: JANUARY 12 1978	2b. HOUR: 2:45A M
3. SEX: Male	4. RACE: Black	5. DATE OF BIRTH MONTH DAY YEAR: 5 13 15		6. AGE (IN YEARS LAST BIRTHDAY): 62 YRS.	IF UNDER 1 YEAR: MONTHS / DAYS; IF UNDER 24 HRS.: HOURS / MIN.
7a. BIRTHPLACE (STATE OR FOREIGN COUNTRY): S.C.	7b. CITIZEN OF WHAT COUNTRY?: USA	8. MARRIED ☒ NEVER MARRIED ☐ WIDOWED ☐ DIVORCED ☐		9. BALTIMORE CITY OR COUNTY OF DEATH: BALTIMORE CITY MD.	
10. CITY OR TOWN OF DEATH: Baltimore	11. NAME OF HOSPITAL, NURSING HOME OR OTHER INSTITUTION (IF NOT IN SUCH FACILITY, GIVE STREET ADDRESS): JOHNS HOPKINS HOSPITAL			12a. USUAL OCCUPATION (TYPE OF WORK FOR MOST OF WORKING LIFE): Plaster-Interior Const.	12b. KIND OF BUSINESS OR INDUSTRY: Co
USUAL RESIDENCE (IF NURSING HOME OR OTHER INSTITUTION, GIVE RESIDENCE BEFORE ADMISSION) 13a. STATE: Md.	13b. COUNTY	13c. CITY OR TOWN: Baltimore	13d. INSIDE CITY LIMITS? YES ☒ NO ☐	13e. STREET ADDRESS: 3814 Fairview Ave.	
14. FATHER'S NAME FIRST: Charles MIDDLE LAST: Wright			15. MOTHER'S MAIDEN NAME FIRST: Donnie MIDDLE LAST: Leak		
16a. WAS DECEASED EVER IN U.S. ARMED FORCES? (YES, NO OR UNKNOWN): no	(IF YES, GIVE WAR OR DATES)	16b. SOCIAL SECURITY NO.: 238-05-8485	17. INFORMANT: Mrs. Lucille Wright-	ADDRESS: Same	

MEDICAL CERTIFICATION

18. **CAUSE OF DEATH** (Enter only one cause per line for (a), (b), and (c).)
PART I. DEATH WAS CAUSED BY:
IMMEDIATE CAUSE (a): CARDIORESPIRATORY ARREST
Conditions, if any, which gave rise to immediate cause (a), stating the underlying cause last.
DUE TO, OR AS A CONSEQUENCE OF (b): ACUTE RENAL FAILURE
DUE TO, OR AS A CONSEQUENCE OF (c): ANGIOIMMUNOBLASTIC LYMPHADENOPATHY

APPROXIMATE INTERVAL BETWEEN ONSET AND DEATH:

PART 2. OTHER SIGNIFICANT CONDITIONS CONTRIBUTING TO DEATH BUT NOT RELATED TO THE TERMINAL DISEASE OR CONDITION GIVEN IN PART 1(a): DISSEMINATED INTRAVASCULAR COAGULATION

19a. DATE OF OPERATION: 1-6	19b. CONDITION FOR WHICH OPERATION WAS PERFORMED: RLL INFILTRATE	20a. AUTOPSY? YES ☒ NO ☐	20b. IF YES, WERE FINDINGS USED IN CERTIFYING CAUSES OF DEATH? YES ☐ NO ☐
21a. ACCIDENT WAS UNDERLYING ☐ OR CONTRIBUTING ☐ CAUSE OF DEATH (IF EITHER, NOTIFY MEDICAL EXAMINER)	21b. TIME OF INJURY HOUR A.M. P.M. MONTH DAY YEAR 19	21c. HOW INJURY OCCURRED (ENTER NATURE OF INJURY IN ITEM 18, PART 1 OR PART 2)	
21d. INJURY OCCURRED WHILE AT WORK ☐ NOT WHILE AT WORK ☐	21e. PLACE OF INJURY (AT HOME, STREET, FACTORY, OFFICE, FARM, ETC.)	21f. LOCATION STREET / CITY OR TOWN / COUNTY / STATE	

22a. I certify that (I) (this hospital) attended the deceased from 1/9, 19 78, to 1/12, 19 78, that (I) (we) last saw the deceased alive on 1/12, 19 78, and that in (my) (our) opinion death occurred on the date and hour and from the causes stated above, (I) (~~we~~) (did) (~~did not~~) view the body after death.

22b. SIGNATURE: Paul Chew	DEGREE: MD — ATTENDING PHYSICIAN ☐ MEDICAL DIRECTOR ☐ STAFF PHYSICIAN ☒	22c. DATE SIGNED: 1-12-78	
22d. PHYSICIAN'S NAME (TYPE OR PRINT): PAUL CHEW	22e. ADDRESS: 601 N. BROADWAY		

23a. BURIAL, CREMATION, REMOVAL (SPECIFY): Burial	23b. DATE: 1-16-78	23c. NAME OF CEMETERY OR CREMATORY: Mt. Auburn Cem.	23d. LOCATION CITY OR TOWN: Baltimore COUNTY: Md. STATE:	
24. FUNERAL DIRECTOR NAME: Herbert E. Nutter ADDRESS: 3035 W. North Ave.		25a. DATE REC'D. BY REGISTRAR: JAN 23 1978	25b. REGISTRAR'S SIGNATURE: Kathryn McCready	

DIVISION OF VITAL RECORDS, 201 W. PRESTON ST., BALTIMORE, MARYLAND 21201

TO HOSPITAL OR ATTENDING PHYSICIAN: The law requires that the death certificate be executed within 24 hours after death. Page 4 may be retained by the hospital or attending physician.

TO FUNERAL DIRECTOR: After this certificate has been signed by the attending physician and completely filled in by the funeral director, page 3 should be detached for use as the burial-transit permit. Then please remove all property from the deceased and see that the certificate should be filed within 72 hours after death with the State Dept. of Health and Mental Hygiene prior to burial, cremation, or removal.

IMPORTANT: If item 21 is marked or item 18 shows any injury, or other traumatic event, the medical examiner must be notified at once.

1509 BP

DHMH - 16 50M 7/77 (VR A 15 (4))

STATE OF MARYLAND
DEPARTMENT OF HEALTH AND MENTAL HYGIENE

MEDICAL EXAMINER'S CERTIFICATE OF DEATH

78 01890
REG. NO.

1 - FOR STATE REGISTRAR

DIVISION OF VITAL RECORDS, 301 W. PRESTON ST., BALTIMORE, MD. 21201

TO MEDICAL EXAMINER: THIS CERTIFICATE SHOULD BE EXECUTED WITHIN 24 HOURS AFTER DEATH. IF ANY DELAY IS NECESSARY PLEASE EXECUTE THE CERTIFICATE, WRITING THE WORD "PENDING" IN PENCIL IN ITEM 18. GIVE PAGES 1, 2, AND 3 TO THE FUNERAL DIRECTOR. PAGE 4 SHOULD BE FORWARDED TO THE CHIEF MEDICAL EXAMINER ALONG WITH FORM PM 3. RETAIN PAGE 5 FOR YOUR RECORDS.
TO FUNERAL DIRECTOR: PAGE 3 SHOULD BE USED AS A BURIAL-TRANSIT PERMIT. PAGES 1 AND 2 SHOULD BE FILED, WITHIN 72 HOURS AFTER DEATH, WITH THE STATE DEPARTMENT OF HEALTH AND MENTAL HYGIENE, DIVISION OF VITAL RECORDS, 301 W. PRESTON STREET, BALTIMORE, MARYLAND, 21201 PRIOR TO BURIAL, CREMATION, OR REMOVAL.

1. DECEASED NAME (TYPE OR PRINT)	FIRST: Emma	MIDDLE: Louise	LAST: Wroten	
2a. DATE OF DEATH — KNOWN ☒ ESTIMATED ☐	MONTH: 1	DAY: 18	YEAR: 19 78	2b. HOUR: M
3. SEX: Female	4. RACE: White	5. DATE OF BIRTH — MONTH / DAY / YEAR: Dec. 27, 1896	6. AGE (IN YEARS LAST BIRTHDAY): 81 YRS.	IF UNDER 1 YR. — MONTHS / DAYS; IF UNDER 24 HRS. — HOURS / MIN.
2c. DATE PRONOUNCED DEAD	MONTH: 1	DAY: 18	YEAR: 19 78	2d. HOUR: 12:42 P M
7a. BIRTHPLACE (STATE OR FOREIGN COUNTRY): Maryland	7b. CITIZEN OF WHAT COUNTRY?: U.S.A.	8. MARRIED ☐ NEVER MARRIED ☐ WIDOWED ☒ DIVORCED ☐	9. BALTIMORE CITY OR COUNTY OF DEATH: Baltimore City MD.	
10. CITY OR TOWN OF DEATH: Baltimore	11. NAME OF HOSPITAL, NURSING HOME, OR OTHER INSTITUTION (IF NOT IN SUCH FACILITY, GIVE STREET ADDRESS): 2432 E. Monument Street	12a. USUAL OCCUPATION (TYPE OF WORK FOR MOST OF WORKING LIFE): Housewife	12b. KIND OF BUSINESS OR INDUSTRY: Home	
USUAL RESIDENCE (IF IN NURSING HOME OR OTHER INSTITUTION, GIVE RESIDENCE BEFORE ADMISSION) 13a. STATE: Maryland	13b. COUNTY: Baltimore	13c. CITY OR TOWN: 21205	13d. INSIDE CITY LIMITS? YES ☒ NO ☐	13e. STREET ADDRESS: 2432 East Monument St.
14. FATHER'S NAME — FIRST / MIDDLE / LAST: Malachai Parks		15. MOTHER'S MAIDEN NAME — FIRST / MIDDLE / LAST: Emma Wegworth		
16a. WAS DECEASED EVER IN U.S. ARMED FORCES? (YES, NO, OR UNKNOWN): No	(IF YES, GIVE WAR OR DATES): ----	16b. SOCIAL SECURITY NO.: 212-18-2050	17. INFORMANT ADDRESS: Francis J. Eder 8657 Black Oak Road 21234	

MEDICAL CERTIFICATION

18. CAUSE OF DEATH (Enter only one cause per line for (a), (b), and (c).)
PART I DEATH WAS CAUSED BY:

		APPROXIMATE INTERVAL BETWEEN ONSET AND DEATH
IMMEDIATE CAUSE (a)	Arteriosclerotic Cardiovascular Disease	
Conditions, if any, which gave rise to immediate cause (a) stating the underlying cause last. — DUE TO, OR AS A CONSEQUENCE OF (b)		
DUE TO, OR AS A CONSEQUENCE OF (c)		

4124

PART 2 OTHER SIGNIFICANT CONDITIONS CONTRIBUTING TO DEATH BUT NOT RELATED TO THE TERMINAL DISEASE OR CONDITION GIVEN IN PART 1 (a).

19a. DATE OF OPERATION	19b. CONDITION FOR WHICH OPERATION WAS PERFORMED?	20. AUTOPSY? YES ☐ NO ☒
21a. EXTERNAL CAUSE WAS UNDERLYING ☐ OR CONTRIBUTING ☐ CAUSE OF DEATH	21b. TIME OF INJURY HOUR A.M. P.M. MONTH DAY YEAR 19	21c. HOW INJURY OCCURRED (ENTER NATURE OF INJURY IN ITEM 18 PART 1 OR PART 2)
21d. INJURY OCCURRED WHILE AT WORK ☐ NOT WHILE AT WORK ☐	21e. PLACE OF INJURY (AT HOME, STREET, FACTORY, FARM, ETC.)	21f. LOCATION STREET / CITY OR TOWN / COUNTY / STATE

22a. I certify that I took charge of the remains described above, held an Autopsy ☐, Inspection ☒, Inquiry ☐, and in my opinion death resulted from: Natural causes ☒, Accident ☐, Suicide ☐, Homicide ☐, Undetermined manner ☐.

ACTUAL SIGNATURE: Bert F Morton, M.D. TITLE (SPECIFY): Deputy Chief MEDICAL EXAMINER DATE SIGNED: 1/19/78

EXAMINER'S NAME (TYPE OR PRINT): Bert F. Morton, M. D. ADDRESS: 111 Penn Street

23a. BURIAL, CREMATION, REMOVAL (SPECIFY): Burial	23b. DATE: Jan. 21, 1978	23c. NAME OF CEMETERY OR CREMATORY: Cedar Hill	23d. LOCATION CITY OR TOWN / COUNTY / STATE: Anne Arundel Co., Md.
24. FUNERAL DIRECTOR NAME / ADDRESS: William E. Johnson 8521 Loch Raven Blvd.	25a. DATE REC'D. BY REGISTRAR: JAN 23 1978	25b. REGISTRAR'S SIGNATURE: Kathryn McCready	

0703 BP

DHMH - 17
(VR A15 ME (5))
30M 7/73

STATE OF MARYLAND
DEPARTMENT OF HEALTH AND MENTAL HYGIENE
CERTIFICATE OF DEATH

1 - FOR STATE REGISTRAR

78 01891
REG. NO.

DIVISION OF VITAL RECORDS, 301 W. PRESTON ST., BALTIMORE, MARYLAND 21201

TO HOSPITAL OR ATTENDING PHYSICIAN: The law requires that the death certificate be executed within 24 hours after death. Page 4 must be retained by the hospital or attending physician.

TO FUNERAL DIRECTOR: After this certificate has been signed by the attending physician and completely filled in by the funeral director, page 4 should be detached for use as the burial-transit permit. Then please remove carbon papers. Pages 1 and 2 should be filed within 72 hours after death with the State Dept. of Health and Mental Hygiene prior to burial, cremation, or removal.

IMPORTANT: If item 21 is marked or item 18 shows any injury, or other traumatic event, the medical examiner must be notified at once.

1. DECEASED NAME (TYPE OR PRINT) FIRST: JESSIE	MIDDLE	LAST: Wyche	2a. DATE OF DEATH MONTH: 1 DAY: 21 YEAR: 78	2b. HOUR: 11 45 a M
3. SEX: Female	4. RACE: Black	5. DATE OF BIRTH MONTH DAY YEAR: 6 - 25 - 12	6. AGE (IN YEARS LAST BIRTHDAY): 65 YRS.	IF UNDER 1 YEAR: MONTHS, DAYS; IF UNDER 24 HRS: HOURS, MIN.
7a. BIRTHPLACE (STATE OR FOREIGN COUNTRY): Virginia	7b. CITIZEN OF WHAT COUNTRY?: U.S.	8. MARRIED ☐ NEVER MARRIED ☐ WIDOWED ☒ DIVORCED ☐	9. BALTIMORE CITY OR COUNTY OF DEATH: City	MD.
10. CITY OR TOWN OF DEATH: Baltimore	11. NAME OF HOSPITAL, NURSING HOME OR OTHER INSTITUTION (IF NOT IN SUCH FACILITY, GIVE STREET ADDRESS): North Charles Gen. Hosp.		12a. USUAL OCCUPATION (TYPE OF WORK FOR MOST OF WORKING LIFE): Housewife	12b. KIND OF BUSINESS OR INDUSTRY

USUAL RESIDENCE (IF NURSING HOME OR OTHER INSTITUTION, GIVE RESIDENCE BEFORE ADMISSION)

13a. STATE: Maryland	13b. COUNTY	13c. CITY OR TOWN: Baltimore	13d. INSIDE CITY LIMITS? YES ☒ NO ☐	13e. STREET ADDRESS: 6800 Tournbrook Drive

14. FATHER'S NAME FIRST: Benjamin	MIDDLE	LAST: Waeter	15. MOTHER'S MAIDEN NAME FIRST: Nealy MIDDLE LAST
16a. WAS DECEASED EVER IN U.S. ARMED FORCES? (YES, NO OR UNKNOWN) (IF YES, GIVE WAR OR DATES)	16b. SOCIAL SECURITY NO.: 230-10-8446	17. INFORMANT ADDRESS: Sue Wyche 6800 Tournbrook Drive	

MEDICAL CERTIFICATION

18. CAUSE OF DEATH (Enter only one cause per line for (a), (b), and (c).)
PART I. DEATH WAS CAUSED BY:
3579 IMMEDIATE CAUSE (a): Cardiac & respiratory Arrest — APPROXIMATE INTERVAL BETWEEN ONSET AND DEATH: @ 3 min. Nos
Conditions, if any, which gave rise to immediate cause (a), stating the underlying cause last.
DUE TO, OR AS A CONSEQUENCE OF (b): Hemoparesis, Peripheral &
DUE TO, OR AS A CONSEQUENCE OF (c): Chest wall

PART 2. OTHER SIGNIFICANT CONDITIONS CONTRIBUTING TO DEATH BUT NOT RELATED TO THE TERMINAL DISEASE OR CONDITION GIVEN IN PART 1(a)

19a. DATE OF OPERATION	19b. CONDITION FOR WHICH OPERATION WAS PERFORMED	20a. AUTOPSY? YES ☐ NO ☐	20b. IF YES, WERE FINDINGS USED IN CERTIFYING CAUSES OF DEATH? YES ☐ NO ☐
21a. ACCIDENT WAS UNDERLYING ☐ OR CONTRIBUTING ☐ CAUSE OF DEATH (IF EITHER, NOTIFY MEDICAL EXAMINER)	21b. TIME OF INJURY HOUR A.M. P.M. MONTH DAY YEAR 19	21c. HOW INJURY OCCURRED (ENTER NATURE OF INJURY IN ITEM 18, PART 1 OR PART 2)	
21d. INJURY OCCURRED WHILE AT WORK ☐ NOT WHILE AT WORK ☐	21e. PLACE OF INJURY (AT HOME, STREET, FACTORY, OFFICE, FARM, ETC.)	21f. LOCATION STREET CITY OR TOWN COUNTY STATE	

22a. I certify that (I) (this hospital) attended the deceased from Nov, 19 77, to Jan 21, 19 78, that (I) (we) last saw the deceased alive on Jan 20, 19 78, and that in (my) (our) opinion death occurred on the date and hour and from the causes stated above. (I) (we) (did) (did not) view the body after death.

22b. SIGNATURE: Phredun Goldgeier	DEGREE: ATTENDING PHYSICIAN ☐ MEDICAL DIRECTOR ☒ STAFF PHYSICIAN ☐	22c. DATE SIGNED: 1/21/78
22d. PHYSICIAN'S NAME (TYPE OR PRINT): Goldgeier	22e. ADDRESS: 711 W 40 Street	

23a. BURIAL, CREMATION, REMOVAL (SPECIFY): Burial	23b. DATE: 1/25/78	23c. NAME OF CEMETERY OR CREMATORY: Arbutus Mem. Pk.	23d. LOCATION CITY OR TOWN: Arbutus	COUNTY STATE: maryland
24. FUNERAL DIRECTOR NAME: Arlington S. Phelps	ADDRESS: 1721-27 N. Monroe	25a. DATE REC'D BY REGISTRAR: JAN 27 1978	25b. REGISTRAR'S SIGNATURE: Audrey McCrady	

BP_____

DHMH - 16 60M 7/73
(VR A 15(4))

STATE OF MARYLAND
DEPARTMENT OF HEALTH AND MENTAL HYGIENE
CERTIFICATE OF DEATH

78 01892
REG. NO.

1 - FOR STATE REGISTRAR

DIVISION OF VITAL RECORDS, 201 W. PRESTON ST., BALTIMORE, MARYLAND 21201

TO HOSPITAL OR ATTENDING PHYSICIAN: The law requires that the death certificate be executed within 24 hours after death. Page 4 must be retained by the hospital or attending physician.

TO FUNERAL DIRECTOR: After this certificate has been signed by the attending physician and completely filled in by the funeral director, page 3 should be detached for use as the burial-transit permit. Then please remove carbonpapers. Pages 1 and 2 should be filed within 72 hours after death with the State Dept of Health and Mental Hygiene prior to burial, cremation, or removal.

IMPORTANT: If Item 21 is marked or Item 18 shows any injury, or other traumatic event, the medical examiner must be notified at once.

1. DECEASED NAME (TYPE OR PRINT) FIRST	MIDDLE	LAST	2a. DATE OF DEATH MONTH	DAY	YEAR	2b. HOUR
Xinos	Steve	P.	1	20	78	4:20 AM

3. SEX	4. RACE	5. DATE OF BIRTH MONTH	DAY	YEAR	6. AGE (IN YEARS LAST BIRTHDAY)	IF UNDER 1 YEAR MONTHS	DAYS	IF UNDER 24 HRS. HOURS	MIN.
male	White	8	15	19	58 YRS.				

7a. BIRTHPLACE (STATE OR FOREIGN COUNTRY)	7b. CITIZEN OF WHAT COUNTRY?	8. MARRIED ✓ NEVER MARRIED ☐ WIDOWED ☐ DIVORCED ☐	9. BALTIMORE CITY OR COUNTY OF DEATH
Pennsylvania	U.S.A.		Baltimore City MD.

10. CITY OR TOWN OF DEATH	11. NAME OF HOSPITAL, NURSING HOME OR OTHER INSTITUTION (IF NOT IN SUCH FACILITY, GIVE STREET ADDRESS)	12a. USUAL OCCUPATION (TYPE OF WORK FOR MOST OF WORKING LIFE)	12b. KIND OF BUSINESS OR INDUSTRY
Baltimore	Baltimore City Hospital	Painter	Painting

USUAL RESIDENCE (IF NURSING HOME OR OTHER INSTITUTION, GIVE RESIDENCE BEFORE ADMISSION)

13a. STATE	13b. COUNTY	13c. CITY OR TOWN	13d. INSIDE CITY LIMITS? YES ☐ NO ☒	13e. STREET ADDRESS
Md.	Baltimore	Baltimore		8035 Stratman Road

14. FATHER'S NAME FIRST	MIDDLE	LAST	15. MOTHER'S MAIDEN NAME FIRST	MIDDLE	LAST
Paraskos		Xinos	Margo		Afentidis

16a. WAS DECEASED EVER IN U.S. ARMED FORCES? (YES, NO OR UNKNOWN)	(IF YES, GIVE WAR OR DATES)	16b. SOCIAL SECURITY NO.	17. INFORMANT	ADDRESS
Yes	Unknown-Not sure	209-01-6245A	Mrs. Catherine Xinos	8035 Stratman Rd, Baltimore, Md.

MEDICAL CERTIFICATION

18. CAUSE OF DEATH (Enter only one cause per line for (a), (b), and (c).)
PART I. DEATH WAS CAUSED BY:

		APPROXIMATE INTERVAL BETWEEN ONSET AND DEATH
IMMEDIATE CAUSE (a)	Cardio - Respiratory Arrest	
DUE TO, OR AS A CONSEQUENCE OF (b)	Ventricular Tachycardia	
DUE TO, OR AS A CONSEQUENCE OF (c)	Severe Ischemic Heart Disease	

Conditions, if any, which gave rise to immediate cause (a), stating the underlying cause last. 423

PART 2. OTHER SIGNIFICANT CONDITIONS CONTRIBUTING TO DEATH BUT NOT RELATED TO THE TERMINAL DISEASE OR CONDITION GIVEN IN PART 1(a)

19a. DATE OF OPERATION	19b. CONDITION FOR WHICH OPERATION WAS PERFORMED	20a. AUTOPSY? YES ☐ NO ☒	20b. IF YES, WERE FINDINGS USED IN CERTIFYING CAUSES OF DEATH? YES ☐ NO ☐

21a. ACCIDENT WAS UNDERLYING ☐ OR CONTRIBUTING ☐ CAUSE OF DEATH (IF EITHER, NOTIFY MEDICAL EXAMINER)	21b. TIME OF INJURY HOUR A.M. P.M. MONTH DAY YEAR 19	21c. HOW INJURY OCCURRED (ENTER NATURE OF INJURY IN ITEM 18, PART 1 OR PART 2)

21d. INJURY OCCURRED WHILE AT WORK ☐ NOT WHILE AT WORK ☐	21e. PLACE OF INJURY (AT HOME, STREET, FACTORY, OFFICE, FARM, ETC.)	21f. LOCATION STREET	CITY OR TOWN	COUNTY	STATE

22a. I certify that (I) (this hospital) attended the deceased from 1/17, 19 78, to 1/20, 19 78, that (I) (we) last saw the deceased alive on 1/19, 19 78, and that in (my) (our) opinion death occurred on the date and hour and from the causes stated above, (I) (we) (did) (did not) view the body after death.

22b. SIGNATURE	DEGREE	22c. DATE SIGNED
T. R. Bonner, M.D.	ATTENDING PHYSICIAN ☐ MEDICAL DIRECTOR ☐ STAFF PHYSICIAN ☒	1/20/78

22d. PHYSICIAN'S NAME (TYPE OR PRINT)	22e. ADDRESS
T. R. Bonner, M.D.	Baltimore City Hospital

23a. BURIAL, CREMATION, REMOVAL (SPECIFY)	23b. DATE	23c. NAME OF CEMETERY OR CREMATORY	23d. LOCATION CITY OR TOWN	COUNTY	STATE
Burial	1-23-77	Greek Orthodox Cem.	Baltimore	Baltimore	Md.

24. FUNERAL DIRECTOR NAME	ADDRESS	25a. DATE REC'D. BY REGISTRAR	25b. REGISTRAR'S SIGNATURE
Nicholas T. Matthews,	3821 Eastern Ave. Baltimore, Md.	JAN 24 1978	Kathy McCready

BP_____

DHMH - 1650M 1/76
(VR A 15 (4))

Items 5 and 6 g515 1/27/78 gj

FOR 1 - STATE REGISTRAR

STATE OF MARYLAND
DEPARTMENT OF HEALTH AND MENTAL HYGIENE
CERTIFICATE OF DEATH

78 01893

REG. NO.

1. DECEASED NAME (TYPE OR PRINT) FIRST	MIDDLE	LAST	2a. DATE OF DEATH MONTH DAY YEAR	2b. HOUR
Bessie		Young	January 8, 1978	10:02p

3. SEX	4. RACE	5. DATE OF BIRTH MONTH DAY YEAR	6. AGE (IN YEARS LAST BIRTHDAY)	IF UNDER 1 YEAR MONTHS DAYS	IF UNDER 24 HRS. HOURS MIN.
Female	Negro	Aug. 15-1902	~~74~~ 75 YRS.		

7a. BIRTHPLACE (STATE OR FOREIGN COUNTRY)	7b. CITIZEN OF WHAT COUNTRY?	8. MARRIED ☐ NEVER MARRIED ☐ WIDOWED ☑ DIVORCED ☐	9. BALTIMORE CITY OR COUNTY OF DEATH
N.C.	U.S.A.		Baltimore City MD.

10. CITY OR TOWN OF DEATH	11. NAME OF HOSPITAL, NURSING HOME OR OTHER INSTITUTION (IF NOT IN SUCH FACILITY, GIVE STREET ADDRESS)	12a. USUAL OCCUPATION (TYPE OF WORK FOR MOST OF WORKING LIFE)	12b. KIND OF BUSINESS OR INDUSTRY
Baltimore	The Johns Hopkins Hospital	Homemaker	At Home

USUAL RESIDENCE (IF NURSING HOME OR OTHER INSTITUTION, GIVE RESIDENCE BEFORE ADMISSION)

13a. STATE	13b. COUNTY	13c. CITY OR TOWN	13d. INSIDE CITY LIMITS?	13e. STREET ADDRESS
Md.		Balto.	YES ☑ NO ☐	2232 Harford Rd.

14. FATHER'S NAME FIRST	MIDDLE	LAST	15. MOTHER'S MAIDEN NAME FIRST	MIDDLE	LAST
Robert		Lawrence	Ann		Dickens

16a. WAS DECEASED EVER IN U.S. ARMED FORCES? (YES, NO OR UNKNOWN)	(IF YES, GIVE WAR OR DATES)	16b. SOCIAL SECURITY NO.	17. INFORMANT	ADDRESS
NO		215-12-1238	James R. Young	2232 Harford Rd.

MEDICAL CERTIFICATION

18. **CAUSE OF DEATH** (Enter only one cause per line for (a), (b), and (c).)
PART I. DEATH WAS CAUSED BY:

		APPROXIMATE INTERVAL BETWEEN ONSET AND DEATH
IMMEDIATE CAUSE (a)	Ventricular standstill	immediate
DUE TO, OR AS A CONSEQUENCE OF (b)	Electrolyte imbalance	1-2 days
DUE TO, OR AS A CONSEQUENCE OF (c)	Acute Coronal failure 2° to MI	7 days

4109

Conditions, if any, which gave rise to immediate cause (a), stating the underlying cause last.

PART 2. OTHER SIGNIFICANT CONDITIONS CONTRIBUTING TO DEATH BUT NOT RELATED TO THE TERMINAL DISEASE OR CONDITION GIVEN IN PART 1(a): Diabetes Mellitus

19a. DATE OF OPERATION	19b. CONDITION FOR WHICH OPERATION WAS PERFORMED	20a. AUTOPSY? YES ☐ NO ☑	20b. IF YES, WERE FINDINGS USED IN CERTIFYING CAUSES OF DEATH? YES ☐ NO ☐

21a. ACCIDENT WAS UNDERLYING ☐ OR CONTRIBUTING ☐ CAUSE OF DEATH (IF EITHER, NOTIFY MEDICAL EXAMINER)	21b. TIME OF INJURY HOUR A.M. P.M. MONTH DAY YEAR 19	21c. HOW INJURY OCCURRED (ENTER NATURE OF INJURY IN ITEM 18, PART 1 OR PART 2)

21d. INJURY OCCURRED WHILE AT WORK ☐ NOT WHILE AT WORK ☐	21e. PLACE OF INJURY (AT HOME, STREET, FACTORY, OFFICE, FARM, ETC.)	21f. LOCATION STREET	CITY OR TOWN	COUNTY	STATE

22a. **I certify** that ~~I~~ (this hospital) attended the deceased from 12/11, 19 78, to 1/8, 19 78, that (I) ~~I~~ last saw the deceased alive on Jan 8, 19 78, and that in (my) ~~my~~ opinion death occurred on the date and hour and from the causes stated above, (I) (~~have~~) (did) (~~did not~~) view the body after death.

22b. SIGNATURE	DEGREE	ATTENDING PHYSICIAN ☐ MEDICAL DIRECTOR ☐ STAFF PHYSICIAN ☑	22c. DATE SIGNED
Scott Miller	MD		1/8/78

22d. PHYSICIAN'S NAME (TYPE OR PRINT)	22e. ADDRESS
Scott A. Miller	The Johns Hopkins Hospital

23a. BURIAL, CREMATION, REMOVAL (SPECIFY)	23b. DATE	23c. NAME OF CEMETERY OR CREMATORY	23d. LOCATION CITY OR TOWN	COUNTY	STATE
Burial	1-13-78	Arbutus Mem. Pk.	Arbutus		Md.

24. FUNERAL DIRECTOR NAME	ADDRESS	25a. DATE REC'D. BY REGISTRAR	25b. REGISTRAR'S SIGNATURE
Randolph J. Rollick	2431 E. Oliver St.	JAN 13 1978	Pinkney McCready

DIVISION OF VITAL RECORDS, 201 W. PRESTON ST., BALTIMORE, MARYLAND 21201

TO HOSPITAL OR ATTENDING PHYSICIAN: The law requires that the death certificate be executed within 24 hours after death. Page 4 may be retained by the hospital or attending physician.

TO FUNERAL DIRECTOR: After this certificate has been signed by the attending physician and completely filled in by the funeral director, page 3 should be detached for use as the burial-transit permit. Then please remove carbon papers. Pages 1 and 2 should be filed with the State Dept. of Health and Mental Hygiene prior to burial, cremation, or removal.

IMPORTANT: If Item 21 is marked or Item 18 shows any injury, or other traumatic event, the medical examiner must be notified at once.

BP

DHMH - 16 50M 1/76
(VR A 15 (4))

STATE OF MARYLAND
DEPARTMENT OF HEALTH AND MENTAL HYGIENE
CERTIFICATE OF DEATH

78 01894

1. DECEASED-NAME (Type or print) First: (Ethel) ETHEL; Middle: ; Last: Young
2a. DATE OF DEATH Month: 1; Day: 5; Year: 78
2b. HOUR: 2:20AM
3. SEX: F
4. RACE: B
5. DATE OF BIRTH: 4/30/91
6. AGE (In years last birthday): 86 YRS. IF UNDER 1 YEAR: MONTHS, DAYS; IF UNDER 24 HRS.: HOURS, MIN.
7a. BIRTHPLACE (State or foreign country)
7b. CITIZEN OF WHAT COUNTRY? U.S.A.
8. MARRIED ☐ NEVER MARRIED ☐ WIDOWED ☐ DIVORCED ☐
9. COUNTY OF DEATH: Baltimore City Md.
10. CITY OR TOWN OF DEATH: Baltimore
11. NAME OF HOSPITAL OR INSTITUTION (If not in hospital give street address): Midtown Home, Inc.
12a. USUAL OCCUPATION (Kind of work done during most of working life, even if retired.)
12b. KIND OF BUSINESS OR INDUSTRY
13a. USUAL RESIDENCE (Where deceased lived, if institution: Residence before admission) STATE: Maryland
13b. COUNTY
13c. CITY OR TOWN: Baltimore
13d. INSIDE CITY LIMITS? YES ☒ NO ☐
13e. STREET AND NUMBER: 808 St. Paul St.
14. FATHER'S NAME First: Unknown; Middle: ; Last:
15. MOTHER'S MAIDEN NAME First: Unknown; Middle: ; Last:
16a. WAS DECEASED EVER IN U.S. ARMED FORCES? (Yes, no, or unknown) (If yes give war or dates of service)
16b. SOCIAL SECURITY NO. 222-05-9674
17. INFORMANT: Julia Pearle Address: Midtown N/H

MEDICAL CERTIFICATION

18. CAUSE OF DEATH (Enter only one cause per line for (a), (b), and (c).)
PART 1. DEATH WAS CAUSED BY:
IMMEDIATE CAUSE (a): Cardio Respiratory Failure
DUE TO, OR AS A CONSEQUENCE OF (b): Carcinoma of Rectum
DUE TO, OR AS A CONSEQUENCE OF (c): Generalized Metastasis
Conditions, if any, which gave rise to immediate cause (a), stating the underlying cause last. 1541
APPROXIMATE INTERVAL BETWEEN ONSET AND DEATH

PART 2. OTHER SIGNIFICANT CONDITIONS CONTRIBUTING TO DEATH BUT NOT RELATED TO THE TERMINAL DISEASE OR CONDITION GIVEN IN PART 1(a)
C. B. S.

19a. DATE OF OPERATION
19b. CONDITION FOR WHICH OPERATION WAS PERFORMED
20a. AUTOPSY? YES ☐ NO ☐
20b. IF YES, WERE FINDINGS CONSIDERED IN CERTIFYING CAUSES OF DEATH?
21a. ACCIDENT WAS OR CONTRIBUTING ☐ UNDERLYING CAUSE OF DEATH ☐ (If either, notify medical examiner)
21b. TIME OF INJURY HOUR A.M. P.M. Month Day Year 19
21c. HOW INJURY OCCURRED (Enter nature of injury in Part 1 or Part 2, Item 18.)
21d. INJURY OCCURRED While at work ☐ Not while at work ☐
21e. PLACE OF INJURY (AT HOME, FARM, STREET, FACTORY, OFFICE BUILDING, ETC)
21f. LOCATION Street or R.F.D. No. City or Town County State

22a. I certify that (I) (this hospital) attended the deceased from 11/6, 19 75, to 1/5, 19 78 that (I) (we) last saw the deceased alive on 1/4/78 19 ___, and that in (my) (our) opinion death occurred on the date and hour and from the causes stated above, (I) (~~we have~~) (did not) view the body after death.

22b. SIGNATURE: Leland Appleton DEGREE: ATTENDING PHYS. ☐ MED. DIRECTOR ☒ STAFF PHYS. ☐
22c. DATE SIGNED
22d. PHYSICIAN'S NAME (Type) APPLETON
22e. ADDRESS 6615 Reisterstown Rd

23a. BURIAL, CREMATION, REMOVAL (Specify) Burial
23b. DATE 1/10/78
23c. NAME OF CEMETERY OR CREMATORY King Memorial Park
23d. LOCATION (City or Town) (County) (State) Baltimore, Maryland
24. FUNERAL DIRECTOR ADDRESS: Wm. C. March F/H 928 East North Ave.
25a. REC'D BY REGISTRAR DATE: JAN 10 1978
25b. REGISTRAR'S SIGNATURE: Rodney McCready

TO HOSPITAL OR ATTENDING PHYSICIAN: The law requires that the death certificate be executed within 24 hours after death. Page 4 may be retained by the hospital or attending physician.

TO FUNERAL DIRECTOR: After this certificate has been signed by the attending physician and completely filled in by the funeral director, page 4 should be detached for use as the burial-transit permit. Then please remove carbon papers. Pages 1 and 2 should be filed with the State Dept. of Health and Mental Hygiene prior to burial, cremation, or removal, and in any event, within 72 hours after death.

DIVISION OF VITAL RECORDS, 301 W. PRESTON STREET, BALTIMORE, MARYLAND 21201

DHMH - 163/72 25M
(VR A15 (4))

STATE OF MARYLAND
DEPARTMENT OF HEALTH AND MENTAL HYGIENE
CERTIFICATE OF DEATH

1 - FOR STATE REGISTRAR

REG. NO. 78 01895

DIVISION OF VITAL RECORDS, 201 W. PRESTON ST., BALTIMORE, MARYLAND 21201

IMPORTANT: If item 21 is marked or item 18 shows any injury, or other traumatic event, the medical examiner must be notified at once.

TO FUNERAL DIRECTOR: After this certificate has been signed by the attending physician and completely filled in by the funeral director, page 3 should be detached for use as the burial-transit permit. Then please remove carbon papers. Pages 1 and 2 should be filed within 72 hours after death with the State Dept. of Health and Mental Hygiene prior to burial, cremation, or removal.

TO HOSPITAL OR ATTENDING PHYSICIAN: The law requires that the death certificate be executed within 24 hours after death. Page 4 may be retained by the hospital or attending physician.

1. DECEASED NAME (TYPE OR PRINT) FIRST: John	MIDDLE: Howard	LAST: YOUNG	2a. DATE OF DEATH MONTH DAY YEAR: January 17, 1978
2b. HOUR: 10 M	3. SEX: Male	4. RACE: White	5. DATE OF BIRTH MONTH DAY YEAR: 7 15 1913
6. AGE (IN YEARS LAST BIRTHDAY): 64 YRS.	IF UNDER 1 YEAR MONTHS / DAYS	IF UNDER 24 HRS. HOURS / MIN.	
7a. BIRTHPLACE (STATE OR FOREIGN COUNTRY): Mass.	7b. CITIZEN OF WHAT COUNTRY?: USA	8. MARRIED ☐ NEVER MARRIED ☐ WIDOWED ☒ DIVORCED ☐	9. BALTIMORE CITY OR COUNTY OF DEATH: Baltimore City MD.
10. CITY OR TOWN OF DEATH: Baltimore	11. NAME OF HOSPITAL, NURSING HOME OR OTHER INSTITUTION (IF NOT IN SUCH FACILITY, GIVE STREET ADDRESS): 2950 Wyman Parkway	12a. USUAL OCCUPATION (TYPE OF WORK FOR MOST OF WORKING LIFE): Professor	12b. KIND OF BUSINESS OR INDUSTRY: Education
USUAL RESIDENCE (IF NURSING HOME OR OTHER INSTITUTION, GIVE RESIDENCE BEFORE ADMISSION) 13a. STATE: Md.	13b. COUNTY	13c. CITY OR TOWN: Balto.	13d. INSIDE CITY LIMITS? YES ☒ NO ☐
13e. STREET ADDRESS: 2950 Wyman Parkway			
14. FATHER'S NAME FIRST: Lloyd	MIDDLE: Emerson	LAST: Young	15. MOTHER'S MAIDEN NAME FIRST: Grace MIDDLE:	LAST: Conner
16a. WAS DECEASED EVER IN U.S. ARMED FORCES? (YES, NO OR UNKNOWN): No	(IF YES, GIVE WAR OR DATES)	16b. SOCIAL SECURITY NO.: 220-30-3081	17. INFORMANT: Grace H. Young ADDRESS: Same

MEDICAL CERTIFICATION

18. **CAUSE OF DEATH** (Enter only one cause per line for (a), (b), and (c).)
PART I. DEATH WAS CAUSED BY:

		APPROXIMATE INTERVAL BETWEEN ONSET AND DEATH
IMMEDIATE CAUSE (a)	Prob. Coronary Occlusion	1 min
DUE TO, OR AS A CONSEQUENCE OF (b)	Arterio-sclerotic Heart Dis.	1 yr
DUE TO, OR AS A CONSEQUENCE OF (c)	Arteriosclerosis	10 yrs

Conditions, if any, which gave rise to immediate cause (a), stating the underlying cause last. 4109

PART 2. OTHER SIGNIFICANT CONDITIONS CONTRIBUTING TO DEATH BUT NOT RELATED TO THE TERMINAL DISEASE OR CONDITION GIVEN IN PART 1(a): Hypopituitarism 30 yrs Alcoholism 5 yrs.

19a. DATE OF OPERATION	19b. CONDITION FOR WHICH OPERATION WAS PERFORMED	20a. AUTOPSY? YES ☒ NO ☐	20b. IF YES, WERE FINDINGS USED IN CERTIFYING CAUSES OF DEATH? YES ☒ NO ☐
21a. ACCIDENT WAS UNDERLYING ☐ OR CONTRIBUTING ☐ CAUSE OF DEATH (IF EITHER, NOTIFY MEDICAL EXAMINER)	21b. TIME OF INJURY HOUR A.M. P.M. MONTH DAY YEAR 19	21c. HOW INJURY OCCURRED (ENTER NATURE OF INJURY IN ITEM 18, PART 1 OR PART 2)	
21d. INJURY OCCURRED WHILE AT WORK ☐ NOT WHILE AT WORK ☐	21e. PLACE OF INJURY (AT HOME, STREET, FACTORY, OFFICE, FARM, ETC.)	21f. LOCATION STREET / CITY OR TOWN / COUNTY / STATE	

22a. I certify that (I) (this hospital) attended the deceased from _____, 19 58, to 1/17, 19 78, that (I) (we) last saw the deceased alive on 12/16, 19 77, and that in (my) (our) opinion death occurred on the date and hour and from the causes stated above, (I) (we) (did) (did not) view the body after death.

22b. SIGNATURE: Jonas Cohen DEGREE: M.D. ATTENDING PHYSICIAN ☒ MEDICAL DIRECTOR ☐ STAFF PHYSICIAN ☐ | 22c. DATE SIGNED: 1/17/78

22d. PHYSICIAN'S NAME (TYPE OR PRINT): Dr. Jonas Cohen | 22e. ADDRESS: 6702 Park Heights Avenue

23a. BURIAL, CREMATION, REMOVAL (SPECIFY): Cremation	23b. DATE: 1/19/78	23c. NAME OF CEMETERY OR CREMATORY: Greenmount	23d. LOCATION CITY OR TOWN: Baltimore City COUNTY: Md. STATE:
24. FUNERAL DIRECTOR NAME & ADDRESS: Henry W. Jenkins & Sons Company 4905 York Rd. Balto., Md. 21212		25a. DATE REC'D. BY REGISTRAR: JAN 23 1978	25b. REGISTRAR'S SIGNATURE: Whitney Hathaway

BP_____

DHMH - 16 50M 7/77
(VR A 15 (4))

STATE OF MARYLAND
DEPARTMENT OF HEALTH AND MENTAL HYGIENE

MEDICAL EXAMINER'S CERTIFICATE OF DEATH

FOR 1 - STATE REGISTRAR

REG. NO. 78 018896

1. DECEASED NAME (TYPE OR PRINT): FIRST Mabel MIDDLE J. LAST Young

2a. DATE OF DEATH: KNOWN [X] ESTIMATED [ ] MONTH 1 DAY 1 YEAR 1978

2b. HOUR

3. SEX: female

4. RACE: Black

5. DATE OF BIRTH: MONTH May DAY 22 YEAR 1915

6. AGE (IN YEARS LAST BIRTHDAY): 62 YRS.

IF UNDER 1 YR. MONTHS DAYS

IF UNDER 24 HRS. HOURS MIN

2c. DATE PRONOUNCED DEAD: MONTH 1 DAY 1 YEAR 1978

2d. HOUR 9:30 A.M.

7a. BIRTHPLACE (STATE OR FOREIGN COUNTRY): Virginia

7b. CITIZEN OF WHAT COUNTRY? U.S.A.

8. MARRIED [ ] NEVER MARRIED [ ] WIDOWED [X] DIVORCED [ ]

9. BALTIMORE CITY OR COUNTY OF DEATH: Baltimore City MD.

10. CITY OR TOWN OF DEATH: Baltimore

11. NAME OF HOSPITAL, NURSING HOME, OR OTHER INSTITUTION (IF NOT IN SUCH FACILITY, GIVE STREET ADDRESS): Provident Hospital

12a. USUAL OCCUPATION (TYPE OF WORK FOR MOST OF WORKING LIFE): Housewife

12b. KIND OF BUSINESS OR INDUSTRY: --

USUAL RESIDENCE (IF IN NURSING HOME OR OTHER INSTITUTION, GIVE RESIDENCE BEFORE ADMISSION)

13a. STATE: New Jersey

13b. COUNTY: Monmouth

13c. CITY OR TOWN: Brielle

13d. INSIDE CITY LIMITS? YES [X] NO [ ]

13e. STREET ADDRESS: 619 Park Ave.

14. FATHER'S NAME: FIRST Charles MIDDLE LAST Jackson

15. MOTHER'S MAIDEN NAME: FIRST Essie MIDDLE LAST Brown

16a. WAS DECEASED EVER IN U.S. ARMED FORCES? (YES, NO, OR UNKNOWN): no (IF YES, GIVE WAR OR DATES)

16b. SOCIAL SECURITY NO.: 215-24-9348

17. INFORMANT ADDRESS: Lakewood, N.J.
Anthony Young/230 Martin Luther King Dr.

MEDICAL CERTIFICATION

18. CAUSE OF DEATH (Enter only one cause per line for (a), (b), and (c).)
PART I DEATH WAS CAUSED BY:

4124

IMMEDIATE CAUSE (a) Arteriosclerotic cardiovascular disease

Conditions, if any, which gave rise to immediate cause (a) stating the underlying cause last.

DUE TO, OR AS A CONSEQUENCE OF (b)

DUE TO, OR AS A CONSEQUENCE OF (c)

APPROXIMATE INTERVAL BETWEEN ONSET AND DEATH

PART 2 OTHER SIGNIFICANT CONDITIONS CONTRIBUTING TO DEATH BUT NOT RELATED TO THE TERMINAL DISEASE OR CONDITION GIVEN IN PART 1 (a).

19a. DATE OF OPERATION

19b. CONDITION FOR WHICH OPERATION WAS PERFORMED?

20. AUTOPSY? YES [ ] NO [X]

21a. EXTERNAL CAUSE WAS UNDERLYING [ ] OR CONTRIBUTING [ ] CAUSE OF DEATH

21b. TIME OF INJURY HOUR A.M. P.M. MONTH DAY YEAR 19

21c. HOW INJURY OCCURRED (ENTER NATURE OF INJURY IN ITEM 18 PART 1 OR PART 2)

21d. INJURY OCCURRED WHILE AT WORK [ ] NOT WHILE AT WORK [ ]

21e. PLACE OF INJURY (AT HOME, STREET, FACTORY, FARM, ETC.)

21f. LOCATION STREET CITY OR TOWN COUNTY STATE

22a. I certify that I took charge of the remains described above, held on Autopsy [ ], Inspection [X], Inquiry [ ], and in my opinion death resulted from: Natural causes [X], Accident [ ], Suicide [ ], Homicide [ ], Undetermined manner [ ],

ACTUAL SIGNATURE Bert F Morton M.D. TITLE (SPECIFY) Deputy Chief MEDICAL EXAMINER DATE SIGNED 1/1/78

EXAMINER'S NAME (TYPE OR PRINT) Bert F. Morton, M.D. ADDRESS 111 Penn St.

23a. BURIAL, CREMATION, REMOVAL (SPECIFY): Removal/Burial

23b. DATE: Jan.5, 1978

23c. NAME OF CEMETERY OR CREMATORY: Greenwood

23d. LOCATION CITY OR TOWN Brielle, COUNTY (Monmouth Co.) STATE N.J.

NAME OF FUNERAL DIRECTOR Marshall W. Jones, Jr. Funeral Home/Balto.Md.
Hunt's Funeral Home/Asbury Park, New Jersey

25a. DATE REC'D. BY REGISTRAR: JAN 4 1978

25b. REGISTRAR'S SIGNATURE

TO MEDICAL EXAMINER: THIS CERTIFICATE SHOULD BE EXECUTED WITHIN 24 HOURS AFTER DEATH. IF ANY DELAY IS NECESSARY, PLEASE EXECUTE THE CERTIFICATE, WRITING THE WORD "PENDING" IN PENCIL IN ITEM 18. GIVE PAGES 1, 2, AND 3 TO THE FUNERAL DIRECTOR. PAGE 4 SHOULD BE FORWARDED TO THE CHIEF MEDICAL EXAMINER ALONG WITH FORM PM 3. RETAIN PAGE 5 FOR YOUR FILES.
TO FUNERAL DIRECTOR: PAGE 3 SHOULD BE USED AS A BURIAL-TRANSIT PERMIT. PAGES 1 AND 2 SHOULD BE FILED WITHIN 72 HOURS AFTER DEATH, WITH THE STATE DEPARTMENT OF HEALTH AND MENTAL HYGIENE, DIVISION OF VITAL RECORDS, 301 W. PRESTON STREET, BALTIMORE, MARYLAND, 21201 PRIOR TO BURIAL, CREMATION, OR REMOVAL.

DIVISION OF VITAL RECORDS, 301 W. PRESTON ST., BALTIMORE, MD. 21201

BP

DHMH - 17
(VR A15 ME (5))
15M 7/76

STATE OF MARYLAND
DEPARTMENT OF HEALTH AND MENTAL HYGIENE
CERTIFICATE OF DEATH

1 - FOR STATE REGISTRAR

REG. NO. 78 01897

1. DECEASED NAME (TYPE OR PRINT) FIRST	MIDDLE	LAST	2a. DATE OF DEATH MONTH	DAY	1978	2b. HOUR
Mabel	C.	Zander	1	18	xxx	10:50 A M

3. SEX	4. RACE	5. DATE OF BIRTH MONTH	DAY	YEAR	6. AGE (IN YEARS LAST BIRTHDAY)	IF UNDER 1 YEAR MONTHS	DAYS	IF UNDER 24 HRS. HOURS	MIN.
Female	White	5/	8	1900	77 YRS				

7a. BIRTHPLACE (STATE OR FOREIGN COUNTRY)	7b. CITIZEN OF WHAT COUNTRY?	8. MARRIED ☐ NEVER MARRIED ☐ WIDOWED ☒ DIVORCED ☐	9. BALTIMORE CITY OR COUNTY OF DEATH
Maryland	U.S.		Baltimore City MD.

10. CITY OR TOWN OF DEATH	11. NAME OF HOSPITAL, NURSING HOME OR OTHER INSTITUTION (IF NOT IN SUCH FACILITY, GIVE STREET ADDRESS)	12a. USUAL OCCUPATION (TYPE OF WORK FOR MOST OF WORKING LIFE)	12b. KIND OF BUSINESS OR INDUSTRY
Baltimore	Jenkins Memorial Home	Housewife	

USUAL RESIDENCE (IF NURSING HOME OR OTHER INSTITUTION, GIVE RESIDENCE BEFORE ADMISSION)

13a. STATE	13b. COUNTY	13c. CITY OR TOWN	13d. INSIDE CITY LIMITS?	13e. STREET ADDRESS
Maryland	Baltimore		YES ☐ NO ☒	2 Evans Ave, Timonium, md 21093

14. FATHER'S NAME FIRST	MIDDLE	LAST	15. MOTHER'S MAIDEN NAME FIRST	MIDDLE	LAST
George		Winkler	Mary	E.	Frey

16a. WAS DECEASED EVER IN U.S. ARMED FORCES? (YES, NO OR UNKNOWN)	(IF YES, GIVE WAR OR DATES)	16b. SOCIAL SECURITY NO.	17. INFORMANT	ADDRESS
No		213-74-2599	Regina Zander	2 Evans Ave.

MEDICAL CERTIFICATION

18. CAUSE OF DEATH (Enter only one cause per line for (a), (b), and (c).) — APPROXIMATE INTERVAL BETWEEN ONSET AND DEATH

PART I. DEATH WAS CAUSED BY

IMMEDIATE CAUSE (a) Cardiac Failure - Pulmonic failure

DUE TO, OR AS A CONSEQUENCE OF (b) A.S.V.D. & Pneumipneusis -

DUE TO, OR AS A CONSEQUENCE OF (c) Status post C.V.A. -

Conditions, if any, which gave rise to immediate cause (a), stating the underlying cause last.

4124

PART 2. OTHER SIGNIFICANT CONDITIONS CONTRIBUTING TO DEATH BUT NOT RELATED TO THE TERMINAL DISEASE OR CONDITION GIVEN IN PART 1(a)

19a. DATE OF OPERATION	19b. CONDITION FOR WHICH OPERATION WAS PERFORMED	20a. AUTOPSY? YES ☐ NO ☐	20b. IF YES, WERE FINDINGS USED IN CERTIFYING CAUSES OF DEATH? YES ☐ NO ☐

21a. ACCIDENT WAS UNDERLYING ☐ OR CONTRIBUTING ☐ CAUSE OF DEATH (IF EITHER, NOTIFY MEDICAL EXAMINER)	21b. TIME OF INJURY HOUR A.M. P.M. MONTH DAY YEAR 19	21c. HOW INJURY OCCURRED (ENTER NATURE OF INJURY IN ITEM 18, PART 1 OR PART 2)

21d. INJURY OCCURRED WHILE AT WORK ☐ NOT WHILE AT WORK ☐	21e. PLACE OF INJURY (AT HOME, STREET, FACTORY, OFFICE, FARM, ETC.)	21f. LOCATION STREET	CITY OR TOWN	COUNTY	STATE

22a. I certify that (I) (this hospital) attended the deceased from 8-25-77, 19____, to 1-18-78, 19____, that (I) (we) last saw the deceased alive on 1-9-78, 19____, and that in (my) (our) opinion death occurred on the date and hour and from the causes stated above, (I) (we) (did) (did not) view the body after death.

22b. SIGNATURE	DEGREE	22c. DATE SIGNED
G Angor -	ATTENDING PHYSICIAN ☐ MEDICAL DIRECTOR ☐ STAFF PHYSICIAN ☐	1-18-78

22d. PHYSICIAN'S NAME (TYPE OR PRINT)	22e. ADDRESS
GEORGE ANGOR -	3350 - Wilvens Dr. - Tel - 5250101

23a. BURIAL, CREMATION, REMOVAL (SPECIFY)	23b. DATE	23c. NAME OF CEMETERY OR CREMATORY	23d. LOCATION CITY OR TOWN	COUNTY	STATE
Burial	1/21/78	Holy Redeemer	Baltimore City		Maryland

24. FUNERAL DIRECTOR NAME	ADDRESS	25a. DATE REC'D. BY REGISTRAR	25b. REGISTRAR'S SIGNATURE
Leonard J. Ruck Inc.	Baltimore Maryland	JAN 1 1978	

TO HOSPITAL OR ATTENDING PHYSICIAN: The law requires that the death certificate be executed within 24 hours after death. Page 4 may be retained by the hospital or attending physician.

TO FUNERAL DIRECTOR: After this certificate has been signed by the attending physician and completely filled in by the funeral director, page 4 should be detached for use as the burial-transit permit. Then please remove carbonpapers. Pages 1 and 2 should be filed within 72 hours after death with the State Dept. of Health and Mental Hygiene prior to burial, cremation, or removal.

IMPORTANT: If item 21 is marked or item 18 shows any injury, or other traumatic event, the medical examiner must be notified at once.

DIVISION OF VITAL RECORDS, 201 W. PRESTON ST., BALTIMORE, MARYLAND 21201

BP

DHMH - 1660M 1/75
(VR A 15(4))

STATE OF MARYLAND
DEPARTMENT OF HEALTH AND MENTAL HYGIENE
CERTIFICATE OF DEATH

1 - FOR STATE REGISTRAR

REG. NO. 78 01898

DIVISION OF VITAL RECORDS, 201 W. PRESTON ST., BALTIMORE, MARYLAND 21201

TO HOSPITAL OR ATTENDING PHYSICIAN: The law requires that the death certificate be executed within 24 hours after death. Page 4 may be retained by the hospital or attending physician.

TO FUNERAL DIRECTOR: After this certificate has been signed by the attending physician and completely filled in by the funeral director, page 3 should be detached for use as the burial-transit permit. Then please remove carbon papers. Pages 1 and 2 should be filed within 72 hours after death with the State Dept. of Health and Mental Hygiene prior to burial, cremation, or removal.

IMPORTANT: If Item 21 is marked or Item 18 shows any injury, or other traumatic event, the medical examiner must be notified at once.

1. DECEASED NAME (TYPE OR PRINT) First: Lony	Middle: M.	Last: Zeiler	2a. DATE OF DEATH Month: 1 Day: 17 Year: 78	2b. HOUR 7:30 AM
3. SEX: female	4. RACE: Caucasian	5. DATE OF BIRTH Month: 8 Day: 30 Year: 1908	6. AGE (IN YEARS LAST BIRTHDAY): 69 YRS.	IF UNDER 1 YEAR Months / Days; IF UNDER 24 HRS. Hours / Min.
7a. BIRTHPLACE (STATE OR FOREIGN COUNTRY): Germany	7b. CITIZEN OF WHAT COUNTRY?: USA	8. MARRIED [X] NEVER MARRIED [ ] WIDOWED [ ] DIVORCED [ ]	9. BALTIMORE CITY OR COUNTY OF DEATH: Balt City MD.	
10. CITY OR TOWN OF DEATH: Balt City	11. NAME OF HOSPITAL, NURSING HOME OR OTHER INSTITUTION (IF NOT IN SUCH FACILITY, GIVE STREET ADDRESS): Univ of MD.	12a. USUAL OCCUPATION (TYPE OF WORK FOR MOST OF WORKING LIFE): Homemaker	12b. KIND OF BUSINESS OR INDUSTRY: ---	
USUAL RESIDENCE (IF NURSING HOME OR OTHER INSTITUTION, GIVE RESIDENCE BEFORE ADMISSION) 13a. STATE: MD	13b. COUNTY: Balt	13c. CITY OR TOWN: Cokeysville	13d. INSIDE CITY LIMITS? YES [ ] NO [X]	13e. STREET ADDRESS: 10872 York Rd. Cockeysville
14. FATHER'S NAME First / Middle / Last: Joseph Steinhauser		15. MOTHER'S MAIDEN NAME First: Christine Middle: Last: Kemmer		
16a. WAS DECEASED EVER IN U.S. ARMED FORCES? (YES, NO OR UNKNOWN): No (IF YES, GIVE WAR OR DATES): --	16b. SOCIAL SECURITY NO.: 212 40 5080	17. INFORMANT: Chart	ADDRESS: Cockeysville, Md. Gottfried Zeiler, 10872 York Rd	

MEDICAL CERTIFICATION

18. CAUSE OF DEATH (Enter only one cause per line for (a), (b), and (c).)

PART I. DEATH WAS CAUSED BY

IMMEDIATE CAUSE (a): probable gram negative sepsis

DUE TO, OR AS A CONSEQUENCE OF (b): Lymphoma

DUE TO, OR AS A CONSEQUENCE OF (c):

Conditions, if any, which gave rise to immediate cause (a), stating the underlying cause last.

APPROXIMATE INTERVAL BETWEEN ONSET AND DEATH

2022

PART 2. OTHER SIGNIFICANT CONDITIONS CONTRIBUTING TO DEATH BUT NOT RELATED TO THE TERMINAL DISEASE OR CONDITION GIVEN IN PART 1(a)

19a. DATE OF OPERATION	19b. CONDITION FOR WHICH OPERATION WAS PERFORMED	20a. AUTOPSY? YES [ ] NO [ ]	20b. IF YES, WERE FINDINGS USED IN CERTIFYING CAUSES OF DEATH? YES [ ] NO [ ]
21a. ACCIDENT WAS UNDERLYING [ ] OR CONTRIBUTING [ ] CAUSE OF DEATH (IF EITHER, NOTIFY MEDICAL EXAMINER)	21b. TIME OF INJURY HOUR A.M. P.M. MONTH DAY YEAR 19	21c. HOW INJURY OCCURRED (ENTER NATURE OF INJURY IN ITEM 18, PART 1 OR PART 2)	
21d. INJURY OCCURRED WHILE AT WORK [ ] NOT WHILE AT WORK [ ]	21e. PLACE OF INJURY (AT HOME, STREET, FACTORY, OFFICE, FARM, ETC.)	21f. LOCATION STREET / CITY OR TOWN / COUNTY / STATE	

22a. I certify that (I) (this hospital) attended the deceased from _____, 19____, to _____, 19____, that (I) (we) last saw the deceased alive on 1/16/78 19 78, and that in (my) (our) opinion death occurred on the date and hour and from the causes stated above. (I) (we) (did) (did not) view the body after death.

22b. SIGNATURE: Jon Forman MD	DEGREE: ATTENDING PHYSICIAN [ ] MEDICAL DIRECTOR [ ] STAFF PHYSICIAN [X]	22c. DATE SIGNED: 1/22/78
22d. PHYSICIAN'S NAME (TYPE OR PRINT): Jon Forman MD	22e. ADDRESS: Univ of Md Hospital	

23a. BURIAL, CREMATION, REMOVAL (SPECIFY): Burial	23b. DATE: 1/21/78	23c. NAME OF CEMETERY OR CREMATORY: Mt. Carmel Cemetery	23d. LOCATION CITY OR TOWN / COUNTY / STATE: Parkton, Md.
24. FUNERAL DIRECTOR NAME / ADDRESS: J. E. Lowell Lemmon, 10 W. Padonia Rd.	25a. DATE RECD. BY REGISTRAR: JAN 27 1978	25b. REGISTRAR'S SIGNATURE: Audrey McCready	

BP_____

DHMH - 16 60M 1/75
(VR A 15 (4))

STATE OF MARYLAND
DEPARTMENT OF HEALTH AND MENTAL HYGIENE
CERTIFICATE OF DEATH

78 01899
REG. NO.

1 - FOR STATE REGISTRAR

DIVISION OF VITAL RECORDS, 201 W. PRESTON ST., BALTIMORE, MARYLAND 21201

TO HOSPITAL OR ATTENDING PHYSICIAN: The law requires that the death certificate be executed within 24 hours after death. Page 4 may be retained by the hospital or attending physician.

TO FUNERAL DIRECTOR: After this certificate has been signed by the attending physician and completely filled in by the funeral director, page 4 should be detached for use as the burial-transit permit. Then please remove carbon papers. Pages 1 and 2 should be filed within 72 hours after death with the State Dept. of Health and Mental Hygiene prior to burial, cremation, or removal.

IMPORTANT: If Item 21 is marked or Item 18 shows any injury, or other traumatic event, the medical examiner must be notified at once.

1. DECEASED NAME (TYPE OR PRINT) First: Mary	Middle: Frances	Last: Zentgraf	2a. DATE OF DEATH Month: Jan. Day: 28, Year: 1978
2b. HOUR: 9:30 p.m.			
3. SEX: Female	4. RACE: White	5. DATE OF BIRTH Month: Jan. Day: 17, Year: 1894	6. AGE (IN YEARS LAST BIRTHDAY): 84 YRS.
IF UNDER 1 YEAR: MONTHS / DAYS	IF UNDER 24 HRS.: HOURS / MIN		
7a. BIRTHPLACE (STATE OR FOREIGN COUNTRY): Pa.	7b. CITIZEN OF WHAT COUNTRY?: U.S.A.	8. MARRIED ☐ NEVER MARRIED ☐ WIDOWED ☒ DIVORCED ☐	9. BALTIMORE CITY OR COUNTY OF DEATH: Baltimore City MD.
10. CITY OR TOWN OF DEATH: Baltimore	11. NAME OF HOSPITAL, NURSING HOME OR OTHER INSTITUTION (IF NOT IN SUCH FACILITY, GIVE STREET ADDRESS): St. Agnes Hospital	12a. USUAL OCCUPATION (TYPE OF WORK FOR MOST OF WORKING LIFE): Housewife	12b. KIND OF BUSINESS OR INDUSTRY:

USUAL RESIDENCE (IF NURSING HOME OR OTHER INSTITUTION, GIVE RESIDENCE BEFORE ADMISSION)

13a. STATE	13b. COUNTY	13c. CITY OR TOWN	13d. INSIDE CITY LIMITS?	13e. STREET ADDRESS
Maryland		Baltimore	YES ☒ NO ☐	1712 Belt St. Balto. Md.

14. FATHER'S NAME First	Middle	Last	15. MOTHER'S MAIDEN NAME First	Middle	Last
Michael	J.	Haughey	Catherine		McDermott

16a. WAS DECEASED EVER IN U.S. ARMED FORCES? (YES, NO OR UNKNOWN)	16b. SOCIAL SECURITY NO. (IF YES, GIVE WAR OR DATES)	17. INFORMANT	ADDRESS
No	(R.R.Ret. W.D. 317 909,)	Mrs. Mary C. Wolfe,	1228 Stumpfs Rd.

MEDICAL CERTIFICATION

18. CAUSE OF DEATH (Enter only one cause per line for a, b, and c.)
PART I. DEATH WAS CAUSED BY:

		APPROXIMATE INTERVAL BETWEEN ONSET AND DEATH
IMMEDIATE CAUSE (a)	Pulmonary edema	1/2 hr
DUE TO, OR AS A CONSEQUENCE OF (b)	Arteriosclerotic CVD -	approx
DUE TO, OR AS A CONSEQUENCE OF (c)	Atrial fibrillation	5 yrs.

Conditions, if any, which gave rise to immediate cause (a), stating the underlying cause last

PART 2. OTHER SIGNIFICANT CONDITIONS CONTRIBUTING TO DEATH BUT NOT RELATED TO THE TERMINAL DISEASE OR CONDITION GIVEN IN PART 1(a): Bronchopneumonia, Fluid,

19a. DATE OF OPERATION	19b. CONDITION FOR WHICH OPERATION WAS PERFORMED	20a. AUTOPSY?	20b. IF YES, WERE FINDINGS USED IN CERTIFYING CAUSES OF DEATH?
		YES ☐ NO ☒	YES ☐ NO ☐

21a. ACCIDENT WAS UNDERLYING OR CONTRIBUTING ☐ CAUSE OF DEATH (IF EITHER, NOTIFY MEDICAL EXAMINER)	21b. TIME OF INJURY HOUR A.M. P.M. MONTH DAY YEAR 19	21c. HOW INJURY OCCURRED (ENTER NATURE OF INJURY IN ITEM 18, PART 1 OR PART 2)
21d. INJURY OCCURRED WHILE AT WORK ☐ NOT WHILE AT WORK ☐	21e. PLACE OF INJURY (AT HOME, STREET, FACTORY, OFFICE, FARM, ETC.)	21f. LOCATION STREET / CITY OR TOWN / COUNTY / STATE

22a. I certify that (I) (this hospital) attended the deceased from June 23 19 78, to Jan 29 19 78, that (I) (we) last saw the deceased alive on June 23 19 78, and that in (my) (our) opinion death occurred on the date and hour and from the causes stated above, (I) (we) (did) (did not) view the body after death.

22b. SIGNATURE: [signature] DEGREE: ATTENDING PHYSICIAN ☒ MEDICAL DIRECTOR ☐ STAFF PHYSICIAN ☐ 22c. DATE SIGNED: 1/31/78

22d. PHYSICIAN'S NAME (TYPE OR PRINT) 22e. ADDRESS

23a. BURIAL, CREMATION, REMOVAL (SPECIFY)	23b. DATE	23c. NAME OF CEMETERY OR CREMATORY	23d. LOCATION CITY OR TOWN / COUNTY / STATE
Burial	Sat. Feb. 2, 1978	New Cathedral Cemt.	Baltimore, Maryland

24. FUNERAL DIRECTOR NAME / ADDRESS	25a. DATE REC'D. BY REGISTRAR	25b. REGISTRAR'S SIGNATURE
McCully Funeral Home, 130 E. Fort Ave. Balto. Md.	FEB 1 1978	Kathryn McCready

BP

DHMH - 16 60M 1/75
(VR A 15 (4))

DIVISION OF VITAL RECORDS, 201 W. PRESTON ST., BALTIMORE, MARYLAND 21201

TO HOSPITAL OR ATTENDING PHYSICIAN: The law requires that the death certificate be executed within 24 hours after death. Page 4 may be retained by the hospital or attending physician.

TO FUNERAL DIRECTOR: After this certificate has been signed by the attending physician and completely filled in by the funeral director, page 3 should be detached for use as the burial-transit permit. Then please remove carbon papers. Pages 1 and 2 should be filed within 72 hours after death with the State Dept. of Health and Mental Hygiene prior to burial, cremation, or removal.

IMPORTANT: If item 21 is marked or item 18 shows any injury, or other traumatic event, the medical examiner must be notified at once.

1 - FOR STATE REGISTRAR

STATE OF MARYLAND
DEPARTMENT OF HEALTH AND MENTAL HYGIENE
CERTIFICATE OF DEATH

REG. NO. 78 01900

1. DECEASED NAME (TYPE OR PRINT) FIRST: Lillian	MIDDLE: V.	LAST: Zentz	2a. DATE OF DEATH MONTH: 1	DAY: 28	YEAR: 78
2b. HOUR: 10 AM					
3. SEX: Female	4. RACE: White	5. DATE OF BIRTH MONTH: Nov. DAY: 14, YEAR: 1895	6. AGE (IN YEARS LAST BIRTHDAY): 82 YRS.	IF UNDER 1 YEAR MONTHS / DAYS	IF UNDER 24 HRS. HOURS / MIN
7a. BIRTHPLACE (STATE OR FOREIGN COUNTRY): Maryland	7b. CITIZEN OF WHAT COUNTRY?: U. S. A.	8. MARRIED ☐ NEVER MARRIED ☐ WIDOWED ☒ DIVORCED ☐	9. BALTIMORE CITY OR COUNTY OF DEATH: Baltimore City MD.		
10. CITY OR TOWN OF DEATH: Baltimore	11. NAME OF HOSPITAL, NURSING HOME OR OTHER INSTITUTION (IF NOT IN SUCH FACILITY, GIVE STREET ADDRESS): 2231 Annapolis Road	12a. USUAL OCCUPATION (TYPE OF WORK FOR MOST OF WORKING LIFE): Housewife	12b. KIND OF BUSINESS OR INDUSTRY		

USUAL RESIDENCE (IF NURSING HOME OR OTHER INSTITUTION, GIVE RESIDENCE BEFORE ADMISSION)

13a. STATE	13b. COUNTY	13c. CITY OR TOWN	13d. INSIDE CITY LIMITS?	13e. STREET ADDRESS
Maryland		Baltimore	YES ☒ NO ☐	2231 Annapolis Rd. 21230

14. FATHER'S NAME FIRST	MIDDLE	LAST	15. MOTHER'S MAIDEN NAME FIRST	MIDDLE	LAST
Edward		Valintine	Anne		Hughes

16a. WAS DECEASED EVER IN U.S. ARMED FORCES? (YES, NO OR UNKNOWN)	(IF YES, GIVE WAR OR DATES)	16b. SOCIAL SECURITY NO.	17. INFORMANT ADDRESS
No		212-74-3037	Mrs. Dorothy V. McKeever, 2231 Annapolis Rd. 21230

MEDICAL CERTIFICATION

18. CAUSE OF DEATH (Enter only one cause per line for (a), (b), and (c).)

PART I. DEATH WAS CAUSED BY:

IMMEDIATE CAUSE (a): Acute Myocardial infarction — APPROXIMATE INTERVAL BETWEEN ONSET AND DEATH: several

DUE TO, OR AS A CONSEQUENCE OF (b): Arteriosclerotic, hypertensive, heart disease — years

DUE TO, OR AS A CONSEQUENCE OF (c):

Conditions, if any, which gave rise to immediate cause (a), stating the underlying cause last.

4100

PART 2. OTHER SIGNIFICANT CONDITIONS CONTRIBUTING TO DEATH BUT NOT RELATED TO THE TERMINAL DISEASE OR CONDITION GIVEN IN PART 1(a)

19a. DATE OF OPERATION	19b. CONDITION FOR WHICH OPERATION WAS PERFORMED	20a. AUTOPSY?	20b. IF YES, WERE FINDINGS USED IN CERTIFYING CAUSES OF DEATH?
		YES ☐ NO ☑	YES ☐ NO ☐

21a. ACCIDENT WAS UNDERLYING ☐ OR CONTRIBUTING ☐ CAUSE OF DEATH (IF EITHER, NOTIFY MEDICAL EXAMINER)	21b. TIME OF INJURY HOUR A.M. P.M. MONTH DAY YEAR 19	21c. HOW INJURY OCCURRED (ENTER NATURE OF INJURY IN ITEM 18, PART 1 OR PART 2)
21d. INJURY OCCURRED WHILE AT WORK ☐ NOT WHILE AT WORK ☐	21e. PLACE OF INJURY (AT HOME, STREET, FACTORY, OFFICE, FARM, ETC.)	21f. LOCATION STREET / CITY OR TOWN / COUNTY / STATE

22a. I certify that (I) (this hospital) attended the deceased from _____, 19 68, to January 17, 19 78, that (I) (we) last saw the deceased alive on January 17, 19 78, and that in (my) (our) opinion death occurred on the date and hour and from the causes stated above. (I) (we) (did) (did not) view the body after death.

22b. SIGNATURE	DEGREE		22c. DATE SIGNED
Fernando Queral	M D	ATTENDING PHYSICIAN ☑ MEDICAL DIRECTOR ☐ STAFF PHYSICIAN ☐	1/28/78

22d. PHYSICIAN'S NAME (TYPE OR PRINT)	22e. ADDRESS
Dr. Fernando Queral	4000 Annapolis Rd. 21227

23a. BURIAL, CREMATION, REMOVAL (SPECIFY)	23b. DATE	23c. NAME OF CEMETERY OR CREMATORY	23d. LOCATION CITY OR TOWN / COUNTY / STATE
Burial	1/31/78	Finksburg Cemetery	Finksburg, Maryland

24. FUNERAL DIRECTOR NAME / ADDRESS	25a. DATE REC'D. BY REGISTRAR	25b. REGISTRAR'S SIGNATURE
Hubbard Funeral Home Inc 4107 Wilkens Ave 21229	JAN 31 1978	Tiffany McCready

2533 BP_____

DHMH - 16 50M 1/76 (VR A 15 (4))

STATE OF MARYLAND
DEPARTMENT OF HEALTH AND MENTAL HYGIENE
CERTIFICATE OF DEATH

1 - FOR STATE REGISTRAR

78 01901
REG. NO.

DIVISION OF VITAL RECORDS, 201 W. PRESTON ST., BALTIMORE, MARYLAND 21201

TO HOSPITAL OR ATTENDING PHYSICIAN: The law requires that the death certificate be executed within 24 hours after death. Page 4 may be retained by the hospital or attending physician.

TO FUNERAL DIRECTOR: After this certificate has been signed by the attending physician and completely filled in by the funeral director, page 3 should be detached for use as the burial-transit permit. Then please remove carbon papers. Pages 1 and 2 should be filed within 72 hours after death with the State Dept. of Health and Mental Hygiene prior to burial, cremation, or removal.

IMPORTANT: If item 21 is marked or item 18 shows any injury, or other traumatic event, the medical examiner must be notified at once.

1. DECEASED NAME (TYPE OR PRINT) — FIRST MIDDLE LAST: Elsie R. Zepp
2a. DATE OF DEATH — MONTH DAY YEAR: January 29, 1978
2b. HOUR: 7.50 P.M.
3. SEX: Female
4. RACE: white
5. DATE OF BIRTH — MONTH DAY YEAR: July 4, 1907
6. AGE (IN YEARS LAST BIRTHDAY): 70 YRS. — IF UNDER 1 YEAR: MONTHS, DAYS — IF UNDER 24 HRS.: HOURS, MIN
7a. BIRTHPLACE (STATE OR FOREIGN COUNTRY): Maryland
7b. CITIZEN OF WHAT COUNTRY?: USA
8. MARRIED [X] NEVER MARRIED [ ] WIDOWED [ ] DIVORCED [ ]
9. BALTIMORE CITY OR COUNTY OF DEATH: Baltimore City MD.
10. CITY OR TOWN OF DEATH: Baltimore
11. NAME OF HOSPITAL, NURSING HOME OR OTHER INSTITUTION (IF NOT IN SUCH FACILITY, GIVE STREET ADDRESS): Long Green Nursing Home
12a. USUAL OCCUPATION (TYPE OF WORK FOR MOST OF WORKING LIFE): Supervisor
12b. KIND OF BUSINESS OR INDUSTRY: C and P.

USUAL RESIDENCE (IF NURSING HOME OR OTHER INSTITUTION, GIVE RESIDENCE BEFORE ADMISSION)
13a. STATE: Md.
13b. COUNTY: -
13c. CITY OR TOWN: Baltimore
13d. INSIDE CITY LIMITS? YES [X] NO [ ]
13e. STREET ADDRESS: 4112 Falls Road

14. FATHER'S NAME — FIRST MIDDLE LAST: Levin G. Ross
15. MOTHER'S MAIDEN NAME — FIRST MIDDLE LAST: Eunice [illegible] Sommers
16a. WAS DECEASED EVER IN U.S. ARMED FORCES? (YES, NO OR UNKNOWN): no (IF YES, GIVE WAR OR DATES)
16b. SOCIAL SECURITY NO.: 212 05 1906
17. INFORMANT — ADDRESS: Hannah Wilhelm, 3749 Hickory Avenue 21211

MEDICAL CERTIFICATION

18. CAUSE OF DEATH (Enter only one cause per line for (a), (b), and (c).) — APPROXIMATE INTERVAL BETWEEN ONSET AND DEATH

PART I. DEATH WAS CAUSED BY:

IMMEDIATE CAUSE (a): Cerebral thrombosis. — 1 year

DUE TO, OR AS A CONSEQUENCE OF (b): Generalized arteriosclerosis — 1 year

DUE TO, OR AS A CONSEQUENCE OF (c):

4379 Conditions, if any, which gave rise to immediate cause (a), stating the underlying cause last.

PART 2. OTHER SIGNIFICANT CONDITIONS CONTRIBUTING TO DEATH BUT NOT RELATED TO THE TERMINAL DISEASE OR CONDITION GIVEN IN PART 1(a): multiple infected decubiti

19a. DATE OF OPERATION:
19b. CONDITION FOR WHICH OPERATION WAS PERFORMED:
20a. AUTOPSY? YES [ ] NO [X]
20b. IF YES, WERE FINDINGS USED IN CERTIFYING CAUSES OF DEATH? YES [ ] NO [ ]

21a. ACCIDENT WAS UNDERLYING [ ] OR CONTRIBUTING [ ] CAUSE OF DEATH (IF EITHER, NOTIFY MEDICAL EXAMINER)
21b. TIME OF INJURY — HOUR A.M. P.M. MONTH DAY YEAR 19
21c. HOW INJURY OCCURRED (ENTER NATURE OF INJURY IN ITEM 18, PART 1 OR PART 2)
21d. INJURY OCCURRED — WHILE AT WORK [ ] NOT WHILE AT WORK [ ]
21e. PLACE OF INJURY (AT HOME, STREET, FACTORY, OFFICE, FARM, ETC.)
21f. LOCATION — STREET CITY OR TOWN COUNTY STATE

22a. I certify that (I) (this hospital) attended the deceased from JUNE, 19 66, to JAN 29, 19 78, that (I) (we) last saw the deceased alive on JAN 25, 19 78, and that in (my) (our) opinion death occurred on the date and hour and from the causes stated above, (I) (we) did (did not) view the body after death.

22b. SIGNATURE:
DEGREE — ATTENDING PHYSICIAN [X] MEDICAL DIRECTOR [ ] STAFF PHYSICIAN [ ]
22c. DATE SIGNED: 1/31/78.
22d. PHYSICIAN'S NAME (TYPE OR PRINT): Dr. Edwin J. Berstock
22e. ADDRESS: 302 E. 33rd Street

23a. BURIAL, CREMATION, REMOVAL (SPECIFY): Burial
23b. DATE: 2/1/78
23c. NAME OF CEMETERY OR CREMATORY: Oak Lawn Cemetery
23d. LOCATION — CITY OR TOWN: Dundalk COUNTY: Balto. STATE: Maryland

24. FUNERAL DIRECTOR — NAME ADDRESS: Burgee Funeral Home 3631 Falls Road 21211
25a. DATE RECD. BY REGISTRAR: FEB 3 1978
25b. REGISTRAR'S SIGNATURE: Jeffrey McCready

BP

DHMH - 16 50M 7/77
(VR A 15 (4))

STATE OF MARYLAND
DEPARTMENT OF HEALTH AND MENTAL HYGIENE

MEDICAL EXAMINER'S CERTIFICATE OF DEATH

78 01902
REG. NO.

1- FOR STATE REGISTRAR

1. DECEASED NAME (TYPE OR PRINT) — FIRST: Joseph — MIDDLE: F. — LAST: ZEPPO (Zoppo)

2a. DATE OF DEATH — KNOWN ☒ ESTIMATED ☐ — MONTH: 1 — DAY: 22 — YEAR: 1978

2b. HOUR: M

3. SEX: Male

4. RACE: White

5. DATE OF BIRTH — MONTH: 2 — DAY: 12 — YEAR: 1919

6. AGE (IN YEARS LAST BIRTHDAY): 58 YRS. — IF UNDER 1 YR. MONTHS: — DAYS: — IF UNDER 24 HRS. HOURS: — MIN.:

2c. DATE PRONOUNCED DEAD — MONTH: 1 — DAY: 22 — YEAR: 1978

2d. HOUR: 10:46 AM

7a. BIRTHPLACE (STATE OR FOREIGN COUNTRY): MARYLAND

7b. CITIZEN OF WHAT COUNTRY?: U.S.A.

8. MARRIED ☑ NEVER MARRIED ☐ WIDOWED ☐ DIVORCED ☐

9. BALTIMORE CITY OR COUNTY OF DEATH: Baltimore City MD.

10. CITY OR TOWN OF DEATH: Baltimore

11. NAME OF HOSPITAL, NURSING HOME, OR OTHER INSTITUTION (IF NOT IN SUCH FACILITY, GIVE STREET ADDRESS): 427 N. Montford Avenue

12a. USUAL OCCUPATION (TYPE OF WORK FOR MOST OF WORKING LIFE): CLERK

12b. KIND OF BUSINESS OR INDUSTRY: PRODUCE

USUAL RESIDENCE (IF IN NURSING HOME OR OTHER INSTITUTION, GIVE RESIDENCE BEFORE ADMISSION)

13a. STATE: MD. — 13b. COUNTY: — — 13c. CITY OR TOWN: BALTO. — 13d. INSIDE CITY LIMITS? YES ☒ NO ☐ — 13e. STREET ADDRESS: 427 N. MONTFORD AVE.

14. FATHER'S NAME — FIRST: PASQUALE — MIDDLE: — LAST: ZOPPO

15. MOTHER'S MAIDEN NAME — FIRST: UNKNOWN — MIDDLE: — LAST:

16a. WAS DECEASED EVER IN U.S. ARMED FORCES? (YES, NO, OR UNKNOWN): No — (IF YES, GIVE WAR OR DATES): —

16b. SOCIAL SECURITY NO.: 216-12-9553

17. INFORMANT — ADDRESS: Mrs. Katherine Zeppo. 427 N. Montford Ave

MEDICAL CERTIFICATION

18. CAUSE OF DEATH (Enter only one cause per line for (a), (b), and (c).)
PART I DEATH WAS CAUSED BY:

IMMEDIATE CAUSE (a): Arteriosclerotic Cardiovascular Disease

Conditions, if any, which gave rise to immediate cause (a) stating the underlying cause last. 4124

DUE TO, OR AS A CONSEQUENCE OF (b):

DUE TO, OR AS A CONSEQUENCE OF (c):

APPROXIMATE INTERVAL BETWEEN ONSET AND DEATH:

PART 2 OTHER SIGNIFICANT CONDITIONS CONTRIBUTING TO DEATH BUT NOT RELATED TO THE TERMINAL DISEASE OR CONDITION GIVEN IN PART 1 (a).

19a. DATE OF OPERATION:

19b. CONDITION FOR WHICH OPERATION WAS PERFORMED?:

20. AUTOPSY? YES ☐ NO ☒

21a. EXTERNAL CAUSE WAS UNDERLYING ☐ OR CONTRIBUTING ☐ CAUSE OF DEATH

21b. TIME OF INJURY HOUR A.M. P.M. MONTH DAY YEAR 19

21c. HOW INJURY OCCURRED (ENTER NATURE OF INJURY IN ITEM 18 PART 1 OR PART 2)

21d. INJURY OCCURRED WHILE AT WORK ☐ NOT WHILE AT WORK ☐

21e. PLACE OF INJURY (AT HOME, STREET, FACTORY, FARM, ETC.)

21f. LOCATION STREET — CITY OR TOWN — COUNTY — STATE

22a. I certify that I took charge of the remains described above, held an Autopsy ☐, Inspection ☒, Inquiry ☐, and in my opinion death resulted from: Natural causes ☒, Accident ☐, Suicide ☐, Homicide ☐, Undetermined manner ☐,

ACTUAL SIGNATURE: Bert F Morton, M.D. — TITLE (SPECIFY): Deputy Chief MEDICAL EXAMINER — DATE SIGNED: 1/23/78

EXAMINER'S NAME (TYPE OR PRINT): Bert F. Morton, M. D. — ADDRESS: 111 Penn Street

23a. BURIAL, CREMATION, REMOVAL (SPECIFY): BURIAL — 23b. DATE: 1-26-78 — 23c. NAME OF CEMETERY OR CREMATORY: HOLY REDEEMER — 23d. LOCATION CITY OR TOWN: BALTO. — COUNTY — STATE: MD.

24. FUNERAL DIRECTOR NAME: Harley Miller — ADDRESS: 2334 Jefferson St.

25a. DATE REC'D. BY REGISTRAR: JAN 25 1978

25b. REGISTRAR'S SIGNATURE: Kathryn McCready

TO MEDICAL EXAMINER: THIS CERTIFICATE SHOULD BE EXECUTED WITHIN 24 HOURS AFTER DEATH. IF ANY DELAY IS NECESSARY, PLEASE EXECUTE THE CERTIFICATE, WRITING THE WORD "PENDING" IN PENCIL IN ITEM 18. GIVE PAGES 1, 2, AND 3 TO THE FUNERAL DIRECTOR. PAGE 4 SHOULD BE FORWARDED TO THE CHIEF MEDICAL EXAMINER ALONG WITH FORM PM 3. RETAIN PAGE 5 FOR YOUR FILES.
TO FUNERAL DIRECTOR: PAGE 3 SHOULD BE USED AS A BURIAL-TRANSIT PERMIT. PAGES 1 AND 2 SHOULD BE FILED, WITHIN 7 DAYS AFTER DEATH, WITH THE STATE DEPARTMENT OF HEALTH AND MENTAL HYGIENE, DIVISION OF VITAL RECORDS, 301 W. PRESTON ST., BALTIMORE, MARYLAND, 21201 PRIOR TO BURIAL, CREMATION, OR REMOVAL.

DIVISION OF VITAL RECORDS, 301 W. PRESTON ST., BALTIMORE, MD. 21201

BP

DHMH - 17
(VR A15 ME (5))
30M 7/73

STATE OF MARYLAND
DEPARTMENT OF HEALTH AND MENTAL HYGIENE
CERTIFICATE OF DEATH

1 - FOR STATE REGISTRAR

REG. NO. 78 01903

DIVISION OF VITAL RECORDS, 201 W. PRESTON ST., BALTIMORE, MARYLAND 21201

TO HOSPITAL OR ATTENDING PHYSICIAN: The law requires that the death certificate be executed within 24 hours after death. Page 4 may be retained by the hospital or attending physician.

TO FUNERAL DIRECTOR: After this certificate has been signed by the attending physician and completely filled in by the funeral director, page 3 should be detached for use as the burial-transit permit. Then please remove carbon papers. Pages 1 and 2 should be filed within 72 hours after death with the State Dept. of Health and Mental Hygiene prior to burial, cremation, or removal

IMPORTANT: If Item 21 is marked or Item 18 shows any injury, or other traumatic event, the medical examiner must be notified at once.

1. DECEASED NAME (TYPE OR PRINT) FIRST MIDDLE LAST	CATHERINE MARY ZIEGEL
2a. DATE OF DEATH MONTH DAY YEAR	1-22-78
2b. HOUR	11:30 AM
3. SEX	FEMALE
4. RACE	WHITE
5. DATE OF BIRTH MONTH DAY YEAR	MAY 25, 1890
6. AGE (IN YEARS LAST BIRTHDAY)	87 YRS
IF UNDER 1 YEAR MONTHS DAYS	
IF UNDER 24 HRS HOURS MIN.	
7a. BIRTHPLACE (STATE OR FOREIGN COUNTRY)	BALTIMORE, MD.
7b. CITIZEN OF WHAT COUNTRY?	U.S.A.
8. MARRIED ☐ NEVER MARRIED ☐ WIDOWED ☒ DIVORCED ☐	
9. BALTIMORE CITY OR COUNTY OF DEATH	BALTIMORE CITY, MD.
10. CITY OR TOWN OF DEATH	BALTIMORE, MD.
11. NAME OF HOSPITAL, NURSING HOME OR OTHER INSTITUTION (IF NOT IN SUCH FACILITY, GIVE STREET ADDRESS)	MERCY HOSPITAL, INC.
12a. USUAL OCCUPATION (TYPE OF WORK FOR MOST OF WORKING LIFE)	RETIRED
12b. KIND OF BUSINESS OR INDUSTRY	HOUSE WORK
USUAL RESIDENCE (IF NURSING HOME OR OTHER INSTITUTION, GIVE RESIDENCE BEFORE ADMISSION) 13a. STATE	MD.
13b. COUNTY	----------
13c. CITY OR TOWN	BALTIMORE
13d. INSIDE CITY LIMITS? YES ☒ NO ☐	
13e. STREET ADDRESS	3204 HUDSON ST. # 21224.
14. FATHER'S NAME FIRST MIDDLE LAST	GEORGE DUDECK
15. MOTHER'S MAIDEN NAME FIRST MIDDLE LAST	MARY
16a. WAS DECEASED EVER IN U.S. ARMED FORCES? (YES, NO OR UNKNOWN)	NO
(IF YES, GIVE WAR OR DATES)	---------
16b. SOCIAL SECURITY NO.	212-74-3897
17. INFORMANT ADDRESS	BERNADINE M. ZIEGEL 3204 HUDSON ST. BALTO., 21224, MD.

MEDICAL CERTIFICATION

18. **CAUSE OF DEATH** (Enter only one cause per line for (a), (b), and (c).)

PART 1. DEATH WAS CAUSED BY:

IMMEDIATE CAUSE (a) resp arrest

Conditions, if any, which gave rise to immediate cause (a), stating the underlying cause last.

DUE TO, OR AS A CONSEQUENCE OF (b) D.M., AS CVD

DUE TO, OR AS A CONSEQUENCE OF (c)

APPROXIMATE INTERVAL BETWEEN ONSET AND DEATH

PART 2. OTHER SIGNIFICANT CONDITIONS CONTRIBUTING TO DEATH BUT NOT RELATED TO THE TERMINAL DISEASE OR CONDITION GIVEN IN PART 1(a)

19a. DATE OF OPERATION	1/20/78
19b. CONDITION FOR WHICH OPERATION WAS PERFORMED	(R) fem a embolus
20a. AUTOPSY? YES ☐ NO ☒	
20b. IF YES, WERE FINDINGS USED IN CERTIFYING CAUSES OF DEATH? YES ☐ NO ☐	
21a. ACCIDENT WAS UNDERLYING ☐ OR CONTRIBUTING ☐ CAUSE OF DEATH (IF EITHER, NOTIFY MEDICAL EXAMINER)	
21b. TIME OF INJURY HOUR A.M. P.M. MONTH DAY YEAR 19	
21c. HOW INJURY OCCURRED (ENTER NATURE OF INJURY IN ITEM 18, PART 1 OR PART 2)	
21d. INJURY OCCURRED WHILE AT WORK ☐ NOT WHILE AT WORK ☐	
21e. PLACE OF INJURY (AT HOME, STREET, FACTORY, OFFICE, FARM, ETC.)	
21f. LOCATION STREET CITY OR TOWN COUNTY STATE	

22a. I certify that (I) (this hospital) attended the deceased from 1/20, 19 28, to 1/22, 19 28, that (I) (we) last saw the deceased alive on 1/22, 19 28, and that in (my) (our) opinion death occurred on the date and hour and from the causes stated above, (I) (we) (did) (did not) view the body after death.

22b. SIGNATURE	Katherine Ackerman
DEGREE	MD
ATTENDING PHYSICIAN ☐ MEDICAL DIRECTOR ☐ STAFF PHYSICIAN ☒	
22c. DATE SIGNED	1/22/78
22d. PHYSICIAN'S NAME (TYPE OR PRINT)	ACKERMAN
22e. ADDRESS	Mercy

23a. BURIAL, CREMATION, REMOVAL (SPECIFY)	BURIAL
23b. DATE	1-25-78
23c. NAME OF CEMETERY OR CREMATORY	SACRED HEART of MARY CEM.
23d. LOCATION CITY OR TOWN COUNTY STATE	DUNDALK, BALTO. CO., MD.
24. FUNERAL DIRECTOR NAME ADDRESS	Charles S. Giles & Son, Inc. 901 S. CONKLING ST. BALTO., 21224, MD.
25a. DATE REC'D. BY REGISTRAR	JAN 27 1978
25b. REGISTRAR'S SIGNATURE	Pat Mc Cready

7611 BP

DHMH - 16 50M 1/76
(VR A 15 (4))

STATE OF MARYLAND
DEPARTMENT OF HEALTH AND MENTAL HYGIENE
CERTIFICATE OF DEATH

78 01904
REG: NO.

1 - FOR STATE REGISTRAR

DIVISION OF VITAL RECORDS, 201 W. PRESTON ST., BALTIMORE, MARYLAND 21201

TO HOSPITAL OR ATTENDING PHYSICIAN: The law requires that the death certificate be executed within 24 hours after death. Page 4 may be retained by the hospital or attending physician.

TO FUNERAL DIRECTOR: After this certificate has been signed by the attending physician and completely filled in by the funeral director, page 3 should be detached for use as the burial-transit permit. Then please remove carbonpapers. Pages 1 and 2 should be filed within 72 hours after death with the State Dept. of Health and Mental Hygiene prior to burial, cremation, or removal.

IMPORTANT: If Item 21 is marked or Item 18 shows any injury, or other traumatic event, the medical examiner must be notified at once.

BP

DHMH - 1650M 1/76
(VR A 15 (4))

1. DECEASED NAME (TYPE OR PRINT) FIRST	MIDDLE	LAST	2a. DATE OF DEATH MONTH	DAY	YEAR	2b. HOUR
John	F.	Ziemann	1	10	78	7:05A M
3. SEX	4. RACE	5. DATE OF BIRTH MONTH DAY YEAR	6. AGE (IN YEARS LAST BIRTHDAY)	IF UNDER 1 YEAR MONTHS	DAYS	IF UNDER 24 HRS. HOURS	MIN.
Male	White	Aug. 26, 1893	84 YRS.				
7a. BIRTHPLACE (STATE OR FOREIGN COUNTRY)	7b. CITIZEN OF WHAT COUNTRY?	8. MARRIED ☒ NEVER MARRIED ☐ WIDOWED ☐ DIVORCED ☐	9. BALTIMORE CITY OR COUNTY OF DEATH			
Waynesboro, Pa.	U.S.A.		Baltimore City, MD.			
10. CITY OR TOWN OF DEATH	11. NAME OF HOSPITAL, NURSING HOME OR OTHER INSTITUTION (IF NOT IN SUCH FACILITY, GIVE STREET ADDRESS)	12a. USUAL OCCUPATION (TYPE OF WORK FOR MOST OF WORKING LIFE)	12b. KIND OF BUSINESS OR INDUSTRY			
Baltimore	MERCY HOSPITAL	Paperhanger	paperhanging			
USUAL RESIDENCE (IF NURSING HOME OR OTHER INSTITUTION, GIVE RESIDENCE BEFORE ADMISSION)						
13a. STATE	13b. COUNTY	13c. CITY OR TOWN	13d. INSIDE CITY LIMITS?	13e. STREET ADDRESS		
Md	---	Baltimore	YES ☒ NO ☐	411 N. Highland Avenue		
14. FATHER'S NAME FIRST	MIDDLE	LAST	15. MOTHER'S MAIDEN NAME FIRST	MIDDLE	LAST	
Charles		Ziemann	Katherine	?		
16a. WAS DECEASED EVER IN U.S. ARMED FORCES? (YES, NO OR UNKNOWN)	16b. SOCIAL SECURITY NO. (IF YES, GIVE WAR OR DATES)	17. INFORMANT	ADDRESS			
No	----	218-32-3551	Mrs. Marie Z. Tellis-625N. Highland Md. 21205.			

MEDICAL CERTIFICATION

18. **CAUSE OF DEATH** (Enter only one cause per line for (a), (b), and (c).)
PART I. DEATH WAS CAUSED BY:
IMMEDIATE CAUSE (a) Acute MI — APPROXIMATE INTERVAL BETWEEN ONSET AND DEATH
DUE TO, OR AS A CONSEQUENCE OF (b)
DUE TO, OR AS A CONSEQUENCE OF (c)
Conditions, if any, which gave rise to immediate cause (a), stating the underlying cause last. 4109

PART 2 OTHER SIGNIFICANT CONDITIONS CONTRIBUTING TO DEATH BUT NOT RELATED TO THE TERMINAL DISEASE OR CONDITION GIVEN IN PART 1(a): Parkinson's Disease?

19a. DATE OF OPERATION	19b. CONDITION FOR WHICH OPERATION WAS PERFORMED	20a. AUTOPSY?	20b. IF YES, WERE FINDINGS USED IN CERTIFYING CAUSES OF DEATH?
		YES ☐ NO ☐	YES ☐ NO ☐

21a. ACCIDENT WAS UNDERLYING ☐ OR CONTRIBUTING ☐ CAUSE OF DEATH (IF EITHER, NOTIFY MEDICAL EXAMINER)	21b. TIME OF INJURY HOUR A.M. P.M. MONTH DAY YEAR 19	21c. HOW INJURY OCCURRED (ENTER NATURE OF INJURY IN ITEM 18, PART 1 OR PART 2)
21d. INJURY OCCURRED WHILE AT WORK ☐ NOT WHILE AT WORK ☐	21e. PLACE OF INJURY (AT HOME, STREET, FACTORY, OFFICE, FARM, ETC.)	21f. LOCATION STREET / CITY OR TOWN / COUNTY / STATE

22a. I certify that (I) (this hospital) attended the deceased from 1/10/78, 19 78, to 1/10, 19 78, that (I) (we) last saw the deceased alive on 1/10, 19 78, and that in (my) (our) opinion death occurred on the date and hour and from the causes stated above. (I) (we) (did) (did not) view the body after death.

22b. SIGNATURE	DEGREE	ATTENDING PHYSICIAN / MEDICAL DIRECTOR / STAFF PHYSICIAN	22c. DATE SIGNED
M. John Collins	MD	☐ ☐ ☑	1/10/78
22d. PHYSICIAN'S NAME (TYPE OR PRINT)	22e. ADDRESS		

23a. BURIAL, CREMATION, REMOVAL (SPECIFY)	23b. DATE	23c. NAME OF CEMETERY OR CREMATORY	23d. LOCATION CITY OR TOWN / COUNTY / STATE
Burial	1/13/78	Schwartz's Cemetery	Baltimore, Maryland
24. FUNERAL DIRECTOR NAME	ADDRESS	25a. DATE RECD. BY REGISTRAR	25b. REGISTRAR'S SIGNATURE
John H. Moran, Inc.	3000 E. Baltimore St.	JAN 12 1978	Peggy McCready

Items 1a. & 21a. - 21f. & 22a. ilm 516 2-17-78 as

STATE OF MARYLAND
DEPARTMENT OF HEALTH AND MENTAL HYGIENE
FOR STATE REGISTRAR
MEDICAL EXAMINER'S CERTIFICATE OF DEATH

REG. NO. 8 01905

DIVISION OF VITAL RECORDS, 301 W. PRESTON ST., BALTIMORE, MD. 21201

TO MEDICAL EXAMINER: THIS CERTIFICATE SHOULD BE EXECUTED WITHIN 24 HOURS AFTER DEATH. IF ANY DELAY IS NECESSARY, PLEASE EXECUTE THE CERTIFICATE, WRITING THE WORD "PENDING" IN PENCIL IN ITEM 18. GIVE PAGES 1, 2, AND 3 TO THE FUNERAL DIRECTOR. PAGE 4 SHOULD BE FORWARDED TO THE CHIEF MEDICAL EXAMINER ALONG WITH FORM PM 3. RETAIN PAGE 5 FOR YOUR FILES.
TO FUNERAL DIRECTOR: PAGE 3 SHOULD BE USED AS A BURIAL-TRANSIT PERMIT. PAGES 1 AND 2 SHOULD BE FILED WITHIN 72 HOURS AFTER DEATH, WITH THE STATE DEPARTMENT OF HEALTH AND MENTAL HYGIENE, DIVISION OF VITAL RECORDS, 301 W. PRESTON STREET, BALTIMORE, MARYLAND, 21201 PRIOR TO BURIAL, CREMATION, OR REMOVAL.

1. DECEASED NAME (TYPE OR PRINT)	FIRST (Joann) JoAnn	MIDDLE T.	LAST Zientak	2a. DATE OF DEATH KNOWN ☒ ESTIMATED ☐	MONTH 1 DAY 29 YEAR 1978
2b. HOUR					M
3. SEX Female	4. RACE White	5. DATE OF BIRTH MONTH March DAY 28 YEAR 1934	6. AGE (IN YEARS LAST BIRTHDAY) 43 YRS.	IF UNDER 1 YR. MONTHS / DAYS	IF UNDER 24 HRS. HOURS / MIN
2c. DATE PRONOUNCED DEAD	MONTH 1	DAY 29	YEAR 1978	2d. HOUR	4:05 A M
7a. BIRTHPLACE (STATE OR FOREIGN COUNTRY) Baltimore, Maryland	7b. CITIZEN OF WHAT COUNTRY? U.S.A.	8. MARRIED ☒ NEVER MARRIED ☐ WIDOWED ☐ DIVORCED ☐	9. BALTIMORE CITY OR COUNTY OF DEATH Baltimore City MD.		
10. CITY OR TOWN OF DEATH Baltimore	11. NAME OF HOSPITAL, NURSING HOME, OR OTHER INSTITUTION (IF NOT IN SUCH FACILITY, GIVE STREET ADDRESS) 118 South East Avenue	12a. USUAL OCCUPATION (TYPE OF WORK FOR MOST OF WORKING LIFE) Housewife	12b. KIND OF BUSINESS OR INDUSTRY		
USUAL RESIDENCE (IF IN NURSING HOME OR OTHER INSTITUTION, GIVE RESIDENCE BEFORE ADMISSION) 13a. STATE Maryland	13b. COUNTY	13c. CITY OR TOWN Baltimore	13d. INSIDE CITY LIMITS? YES ☒ NO ☐	13e. STREET ADDRESS 118 S. East Avenue	
14. FATHER'S NAME FIRST Frank	MIDDLE	LAST Buczkowski	15. MOTHER'S MAIDEN NAME FIRST Josephine	MIDDLE	LAST Kuzma
16a. WAS DECEASED EVER IN U.S. ARMED FORCES? (YES, NO, OR UNKNOWN) no	(IF YES, GIVE WAR OR DATES)	16b. SOCIAL SECURITY NO. 212-30-0466	17. INFORMANT Mr. Marion J. Zientak	ADDRESS 118 S. East Ave. 21224	

MEDICAL CERTIFICATION

18. CAUSE OF DEATH (Enter only one cause per line for (a), (b), and (c).)
PART I DEATH WAS CAUSED BY:
IMMEDIATE CAUSE (a) Acute salicylate intoxication — APPROXIMATE INTERVAL BETWEEN ONSET AND DEATH
9501
Conditions, if any, which gave rise to immediate cause (a) stating the underlying cause last.
DUE TO, OR AS A CONSEQUENCE OF (b)
DUE TO, OR AS A CONSEQUENCE OF (c)

PART 2 OTHER SIGNIFICANT CONDITIONS CONTRIBUTING TO DEATH BUT NOT RELATED TO THE TERMINAL DISEASE OR CONDITION GIVEN IN PART 1 (a).

19a. DATE OF OPERATION	19b. CONDITION FOR WHICH OPERATION WAS PERFORMED?	20. AUTOPSY? YES ☒ NO ☐
21a. EXTERNAL CAUSE WAS UNDERLYING ☒ OR CONTRIBUTING ☐ CAUSE OF DEATH	21b. TIME OF INJURY HOUR A.M. P.M. ? MONTH 1 DAY 29 YEAR 1978	21c. HOW INJURY OCCURRED (ENTER NATURE OF INJURY IN ITEM 18 PART 1 OR PART 2) ingested salicylates
21d. INJURY OCCURRED WHILE AT WORK ☐ NOT WHILE AT WORK ☒	21e. PLACE OF INJURY (AT HOME, STREET, FACTORY, FARM, ETC.) home	21f. LOCATION STREET 118 South East St. CITY OR TOWN Baltimore COUNTY STATE Md.

22a. I certify that I took charge of the remains described above, held an Autopsy ☒, Inspection ☐, Inquiry ☐, and in my opinion death resulted from: Natural causes ☐, Accident ☐, Suicide ☒, Homicide ☐, Undetermined manner ☐,

ACTUAL SIGNATURE Thomas D. Smith M.D. TITLE (SPECIFY) Assistant MEDICAL EXAMINER DATE SIGNED 1/29/78

EXAMINER'S NAME (TYPE OR PRINT) Thomas D. Smith, M. D. ADDRESS 111 Penn Street

23a. BURIAL, CREMATION, REMOVAL (SPECIFY) Burial	23b. DATE Feb. 1, 1978	23c. NAME OF CEMETERY OR CREMATORY St. Stanislaus Cemetery	23d. LOCATION CITY OR TOWN Baltimore, COUNTY Maryland STATE
24. FUNERAL DIRECTOR NAME M.F. Sadowski & Sons ADDRESS 1808 Eastern Avenue 21231	25a. DATE REC'D. BY REGISTRAR JAN 30 1978	25b. REGISTRAR'S SIGNATURE Kathryn McCready	

0102 BP

DHMH - 17
(VR A15 ME (5))
30M 7/73

STATE OF MARYLAND
DEPARTMENT OF HEALTH AND MENTAL HYGIENE
CERTIFICATE OF DEATH

1 - FOR STATE REGISTRAR

REG. NO. 78 01906

DIVISION OF VITAL RECORDS, 201 W. PRESTON ST., BALTIMORE, MARYLAND 21201

TO HOSPITAL OR ATTENDING PHYSICIAN: The law requires that the death certificate be executed within 24 hours after death. Page 4 may be retained by the hospital or attending physician.

TO FUNERAL DIRECTOR: After this certificate has been signed by the attending physician and completely filled in by the funeral director, page 3 should be detached for use as the burial-transit permit. Then please remove carbon papers. Pages 1 and 2 should be filed within 72 hours after death with the State Dept. of Health and Mental Hygiene prior to burial, cremation, or removal.

IMPORTANT: If item 21 is marked or item 18 shows any injury, or other traumatic event, the medical examiner must be notified at once.

1. DECEASED NAME (TYPE OR PRINT)	FIRST: Anthony	MIDDLE: (NMI)	LAST: Zolynas	2a. DATE OF DEATH MONTH DAY YEAR: 1-28-78	2b. HOUR: 6:43 AM
3. SEX: MALE	4. RACE: CAUCASIAN	5. DATE OF BIRTH MONTH DAY YEAR: 1 16 94	6. AGE (IN YEARS LAST BIRTHDAY): 84 YRS.	IF UNDER 1 YEAR: MONTHS / DAYS	IF UNDER 24 HRS.: HOURS / MIN.
7a. BIRTHPLACE (STATE OR FOREIGN COUNTRY): LITHUANIA	7b. CITIZEN OF WHAT COUNTRY?: USA	8. MARRIED ☐ NEVER MARRIED ☐ WIDOWED ☒ DIVORCED ☐	9. BALTIMORE CITY OR COUNTY OF DEATH: Balto. City	MD.	
10. CITY OR TOWN OF DEATH: BALTIMORE	11. NAME OF HOSPITAL, NURSING HOME OR OTHER INSTITUTION (IF NOT IN SUCH FACILITY, GIVE STREET ADDRESS): Sinai Hosp.	12a. USUAL OCCUPATION (TYPE OF WORK FOR MOST OF WORKING LIFE): SHOE MAKER	12b. KIND OF BUSINESS OR INDUSTRY: SHOE MFG.		
USUAL RESIDENCE (IF NURSING HOME OR OTHER INSTITUTION, GIVE RESIDENCE BEFORE ADMISSION) 13a. STATE: MD.	13b. COUNTY: BALTO.	13c. CITY OR TOWN: REISTERSTOWN	13d. INSIDE CITY LIMITS? YES ☐ NO ☒	13e. STREET ADDRESS: 413 SACRED HEART LANE	21136
14. FATHER'S NAME FIRST: C. MIDDLE: ? LAST: ZOLYNAS		15. MOTHER'S MAIDEN NAME FIRST: ? MIDDLE: ? LAST: ?			
16a. WAS DECEASED EVER IN U.S. ARMED FORCES? (YES, NO OR UNKNOWN): NO	(IF YES, GIVE WAR OR DATES)	16b. SOCIAL SECURITY NO.: 096017906	17. INFORMANT: SON ADDRESS: FRED C. ZOLONAS-AS 13 above		

MEDICAL CERTIFICATION

18. **CAUSE OF DEATH** (Enter only one cause per line for (a), (b), and (c).)

PART I. DEATH WAS CAUSED BY:

IMMEDIATE CAUSE (a): Arteroseptal myocardial infarction — APPROXIMATE INTERVAL BETWEEN ONSET AND DEATH:

4100 Conditions, if any, which gave rise to immediate cause (a), stating the underlying cause last.

DUE TO, OR AS A CONSEQUENCE OF (b): HBP, ASCVD

DUE TO, OR AS A CONSEQUENCE OF (c):

PART 2. OTHER SIGNIFICANT CONDITIONS CONTRIBUTING TO DEATH BUT NOT RELATED TO THE TERMINAL DISEASE OR CONDITION GIVEN IN PART 1(a)

19a. DATE OF OPERATION	19b. CONDITION FOR WHICH OPERATION WAS PERFORMED	20a. AUTOPSY? YES ☐ NO ☑	20b. IF YES, WERE FINDINGS USED IN CERTIFYING CAUSES OF DEATH? YES ☐ NO ☐

21a. ACCIDENT WAS UNDERLYING ☐ OR CONTRIBUTING ☐ CAUSE OF DEATH (IF EITHER, NOTIFY MEDICAL EXAMINER)	21b. TIME OF INJURY HOUR A.M. P.M. MONTH DAY YEAR 19	21c. HOW INJURY OCCURRED (ENTER NATURE OF INJURY IN ITEM 18, PART 1 OR PART 2)	
21d. INJURY OCCURRED WHILE AT WORK ☐ NOT WHILE AT WORK ☐	21e. PLACE OF INJURY (AT HOME, STREET, FACTORY, OFFICE, FARM, ETC.)	21f. LOCATION STREET / CITY OR TOWN / COUNTY / STATE	

22a. **I certify** that (I) (this hospital) attended the deceased from 1-27 19 78 to 1-28 19 78, that (I) (we) last saw the deceased alive on 1-28 19 78, and that in (my) (our) opinion death occurred on the date and hour and from the causes stated above, (I) (we) (did) (did not) view the body after death.

22b. SIGNATURE: Barry S. Walters M — DEGREE: ATTENDING PHYSICIAN ☐ MEDICAL DIRECTOR ☐ STAFF PHYSICIAN ☒ — 22c. DATE SIGNED: 1-28-78

22d. PHYSICIAN'S NAME (TYPE OR PRINT): BARRY S. WALTERS — 22e. ADDRESS: Sinai Hospital

23a. BURIAL, CREMATION, REMOVAL (SPECIFY): CREMATION	23b. DATE: 1/30/1978	23c. NAME OF CEMETERY OR CREMATORY: GREENMOUNT	23d. LOCATION CITY OR TOWN: BALTO.	COUNTY: MD. / STATE
24. FUNERAL DIRECTOR NAME / ADDRESS: WALTER BROOKS BRADLEY, INC. BALTO. MD.	25a. DATE REC'D. BY REGISTRAR: FEB 2 1978	25b. REGISTRAR'S SIGNATURE: Shirley McCready		

BP_____

DHMH - 16 50M 1/76
(VR A 15 (4))